

Kansas Department of Agriculture  
 Division of Water Resources  
**CHANGE: P/D WORKSHEET**

1. File Number: <b>16956</b>	2. Status Change Date: <i>2-13-2023</i>	3. Change Num: <b>C1</b>	4. Field Office: <b>4</b>	5. GMD: <b>3</b>
---------------------------------	--	-----------------------------	------------------------------	---------------------

6. Status: <input checked="" type="checkbox"/> Approved <input type="checkbox"/> Denied by DWR/GMD <input type="checkbox"/> Dismiss by Request/Failure to Return	7. Filing Date of Change: <b>2/03/2023</b>
--	---

8a. Applicant(s). landowner, WUC    Person ID <u>61234</u> New to system <input type="checkbox"/> Add Seq# _____  <b>TRIPLE G FARMS</b> <b>2156 ROAD 220</b> <b>DEERFIELD, KS 67838-3821</b>	8c. Landowner(s)    Person ID _____ New to system <input type="checkbox"/> Add Seq# _____  <b>8a</b>
---	---

8b. Landowner(s)    Person ID _____ New to system <input type="checkbox"/> Add Seq# _____	8d. WUC    Person ID _____ New to system <input type="checkbox"/> Add Seq# _____
--	---

9. Documents and Enclosure(s):  DWR Meter(s) Date to Comply: 12/31/2023     N & P Date to Comply: 3/1/2024

Anti-Reverse Meter     Meter Seal     Check Valve     N & P Form     Water Tube     Driller Copy     H & E Letter  
 Conservation Plan    Date Required: \_\_\_\_\_    Date Approved: \_\_\_\_\_    Date to Comply: \_\_\_\_\_

10. Use Made of Water    From: \_\_\_\_\_    To: \_\_\_\_\_

Date Prepared: **2/08/2023**    By: **MAM**  
 Date Entered: \_\_\_\_\_    By: \_\_\_\_\_

File No. **16956**

11. County: KE

Basin: ARKANSAS RIVER

Stream:

Formation Code:  
**211/331**

Special Use: **016/026**

12. Points of Diversion											Rate and Quantity					
CHK	MOD	DEL	PDIV	Qualifier	S	T	R	ID	'N	'W	Comment (AKA Line)	Authorized		Additional		Overlap PD Files
ENT												Rate gpm	Quantity af	Rate gpm	Quantity af	

DEL																	
ENT				SWNWNE	29	24	35W		4210	2629		1200	192	1200	192	NONE	

CHK 6520

13. Storage: Rate \_\_\_\_\_ NF    Quantity \_\_\_\_\_ ac/ft    Additional Rate \_\_\_\_\_ NF    Additional Quantity \_\_\_\_\_ ac/ft

14. Limitation: \_\_\_\_\_ af/yr at \_\_\_\_\_ gpm ( \_\_\_\_\_ cfs) when combined with file number(s) \_\_\_\_\_  
 Limitation: \_\_\_\_\_ af/yr at \_\_\_\_\_ gpm ( \_\_\_\_\_ cfs) when combined with file number(s) \_\_\_\_\_

15. 5YR Allocation:    Allocation Type \_\_\_\_\_    Start Year \_\_\_\_\_    5 YR Amount \_\_\_\_\_    Amount Unit \_\_\_\_\_    Base Acres \_\_\_\_\_    Comment \_\_\_\_\_

16. Place of Use										NE¼				NW¼				SW¼				SE¼				Total	Owner	Chg?	Overlap Files	
CHK	MOD	DEL	ENT	PUSE	S	T	R	ID		NE ¼	NW ¼	SW ¼	SE ¼	NE ¼	NW ¼	SW ¼	SE ¼	NE ¼	NW ¼	SW ¼	SE ¼	NE ¼	NW ¼	SW ¼	SE ¼					
CHK				16481																										
CHK				20611																										

Base Acres:                      Year:                      Minimum Reasonable Quantity:  
 Comments: ADD CONDITION FOR AQUIFER SEAL

Garden City Field Office  
4532 W. Jones, Suite B  
Garden City, KS 67846



Phone: 620-276-2901  
Fax: 620-276-9315  
[www.agriculture.ks.gov](http://www.agriculture.ks.gov)

Mike Beam, Secretary

Laura Kelly, Governor

February 13, 2023

TRIPLE G FARMS  
2156 ROAD 220  
DEERFIELD, KS 67838-3821

RE: Field Office Application for Change  
Water Right, File No. 16956

Dear Sir:

Enclosed are orders executed by the designee of the Chief Engineer, Division of Water Resources, Kansas Department of Agriculture, approving the applications for change under the above referenced file numbers.

Your attention is directed to the enclosures and to the terms, conditions, and limitations specified in these approvals for change. A condition of this approval is that an acceptable water flow meter must be installed on the diversion works authorized under the referenced file number and meet current specifications. Please return the required notification of completion of the diversion works and installation of the required meter as soon as these actions are completed. Please note the reminder of the existing additional condition attached.

Please note the additional condition of well construction.

Since the order modifies the original document referred to above, it should be recorded with the Register of Deeds as other instruments affecting real estate.

The abandoned well must be plugged in accordance with the requirements of Article 30 of the Rules and Regulations as adopted by the Kansas Department of Health and Environment.

Should you have any questions, please feel free contact this office. If you would prefer, you could arrange an appointment for additional assistance.

Sincerely,

A handwritten signature in blue ink that reads "Michael A. Meyer".

Michael A. Meyer  
Water Commissioner

MAM:  
Enclosures

**CERTIFICATE OF SERVICE**

On this 13<sup>th</sup> day of February 2023, I hereby certify that the foregoing Approval of Application for Change in Point of Diversion, Water Right, File No. 16,956 dated 13<sup>th</sup> day of February 2023 was mailed postage prepaid, first class, US mail to the following:

TRIPLE G FARMS  
2156 ROAD 220  
DEERFIELD, KS 67838-3821



Division of Water Resources Staff



Submit completed application to:  
 Kansas Department of Agriculture  
 Division of Water Resources  
 Field Office for your area.

Call for address:  
 Topeka -- (785) 296-5733  
 Stafford -- (620) 234-5311  
 Stockton -- (785) 425-6787  
 Garden City -- (620) 276-2901  
<http://agriculture.ks.gov/dwr>

## DWR FIELD OFFICE APPLICATION FOR APPROVAL TO CHANGE THE PLACE OF USE AND/OR THE POINT OF DIVERSION



**STATE OF KANSAS**

**Filing Fee Must Accompany the Application, K.S.A. 82a-708b(b), as amended.**  
 Fee Schedule is on the third page of this application form.

**Paragraph Nos. 1, 2, 3 & 5 must be completed. Complete all other applicable portions.** If change in point of diversion is greater than 100 feet, or if place of use will be changed, include a topographic map or detailed plat showing the authorized and proposed point(s) of diversion and/or place of use.

File No. 16956

**RECEIVED**  
 3:30 PM  
 FEB 03 2023

1. Application is hereby made for approval of the Chief Engineer to change the (check one or both):

Place of Use                       Point of Diversion

Garden City Field Office  
 Division of Water Resources

under the water right which is the subject of this application in accordance with the conditions described below.

The source of supply is:                       Groundwater                       Surface water

2. Name and address of Applicant: Triple G Farms  
2156 ROAD 220, DEERFIELD, KS 67838-9513

Phone Number: (    )                      Email address: \_\_\_\_\_

Name and address of Water Use Correspondent: Same

Phone Number: (    )                      Email address: \_\_\_\_\_

3. The presently authorized place of use is:

Owner of Land ---- NAME: Same

ADDRESS: \_\_\_\_\_

(If there is more than one landowner, attach supplemental sheets as necessary.)

Sec.	Twp.	Range	NE¼				NW¼				SW¼				SE¼				TOTAL ACRES		
			NE¼	NW¼	SW¼	SE¼	NE¼	NW¼	SW¼	SE¼	NE¼	NW¼	SW¼	SE¼	NE¼	NW¼	SW¼	SE¼			

4. If this application is for a change in place of use, it is proposed that the place of use be changed to:

Owner of Land ---- NAME: \_\_\_\_\_

ADDRESS: \_\_\_\_\_

(If there is more than one landowner, attach supplemental sheets as necessary.)

Sec.	Twp.	Range	NE¼				NW¼				SW¼				SE¼				TOTAL ACRES			
			NE¼	NW¼	SW¼	SE¼	NE¼	NW¼	SW¼	SE¼	NE¼	NW¼	SW¼	SE¼	NE¼	NW¼	SW¼	SE¼				

**For Office Use Only:** Code \_\_\_\_\_ Fee \$ 200.00 TR # \_\_\_\_\_ Receipt Date 2-3-23 Check # 010394

5. **Presently authorized point of diversion:**  
 One in the SW Quarter of the SE Quarter of the SE Quarter of Section 29, Township 24 South, Range 35 W, in KE County, Kansas, 138 feet North 1255 feet West of Southeast corner of section.  
 Authorized Rate No change Authorized Quantity No change Depth of well \_\_\_\_\_ (feet)  
 (DWR use only: Computer ID No. 3 GPS \_\_\_\_\_ feet North \_\_\_\_\_ feet West)  
 This point will not be changed  This point will be changed as follows:  No change, point better described with GPS as follows:  
**Proposed point of diversion: (Complete only if change is requested or if existing point is better described by GPS)**  
 One in the \_\_\_\_\_ Quarter of the \_\_\_\_\_ Quarter of the \_\_\_\_\_ Quarter of Section \_\_\_\_\_, Township \_\_\_\_\_ South, Range \_\_\_\_\_ (E/W), in \_\_\_\_\_ County, Kansas, \_\_\_\_\_ feet North \_\_\_\_\_ feet West of Southeast corner of section.  
 Proposed Rate \_\_\_\_\_ Proposed Quantity \_\_\_\_\_ Proposed well depth (feet) \_\_\_\_\_  
 This point is:  Additional Well  Geo Center List other water rights that will use this point \_\_\_\_\_

6. **Presently authorized point of diversion:**  
 One in the \_\_\_\_\_ Quarter of the CW Quarter of the NE Quarter of Section 29, Township 24 South, Range 35 W, in KE County, Kansas, 3960 feet North 2580 feet West of Southeast corner of section.  
 Authorized Rate No change Authorized Quantity No change Depth of well \_\_\_\_\_ (feet)  
 (DWR use only: Computer ID No. 5 GPS \_\_\_\_\_ feet North \_\_\_\_\_ feet West)  
 This point will not be changed  This point will be changed as follows:  No change, point better described with GPS as follows:  
**Proposed point of diversion: (Complete only if change is requested or if existing point is better described by GPS)**  
 One in the NW SW Quarter of the SW NW Quarter of the NE Quarter of Section 29, Township 24 South, Range 35 W in KE County, Kansas, 4287 4210 feet North 2631 2629 feet West of Southeast corner of section.  
 Proposed Rate No change Proposed Quantity No change Proposed well depth (feet) 340  
 This point is:  Additional Well  Geo Center List other water rights that will use this point \_\_\_\_\_

7. The changes herein are desired for the following reasons? (please be specific) \_\_\_\_\_

8. If a well, is the test hole log attached?  Yes  No

9. The change(s) (was)(will be) completed by? \_\_\_\_\_

10. If the point of diversion is a well:  
 (a) What are you going to do with the old well? \_\_\_\_\_  
 (b) When will this be done? \_\_\_\_\_

11. Groundwater Management District recommendation attached?  Yes  No

12. Assisted by mdf/GCFO \_\_\_\_\_

13a. If the proposed point of diversion will be relocated more than 300 feet but within 2,640 feet of the existing point of diversion, attach a topographic map or aerial photograph. For groundwater sources, show all wells (including domestic) within one-half mile of the proposed point of diversion and the names and mailing addresses of the owners. For surface water sources, show the names and addresses of the landowner(s) one-half mile downstream and one-half mile upstream from your property lines

*4 (4210' x 2629') Revised 2-10-2023*

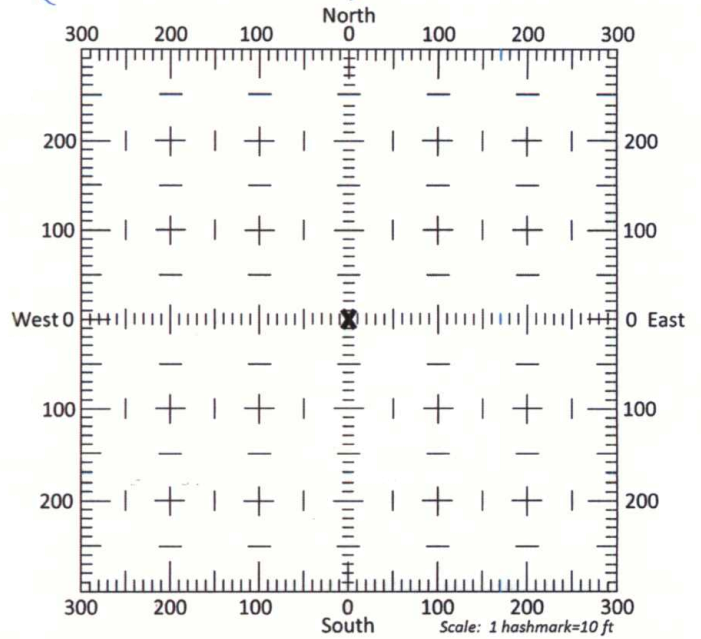

13b. If the proposed point of diversion will be relocated within 300 feet of the existing point of diversion, indicate its location on the diagram shown above in relation to the existing point of diversion. (PLEASE NOTE: The "X" in center of diagram above represents the presently authorized point of diversion.)







**SUMMARY ORDER APPROVING APPLICATION FOR CHANGE AND IMPOSING CONDITIONS**

This Summary Order is issued under authority of K.S.A. 82a-708b, as amended, and K.A.R. 5-5-1, *et seq.* and other applicable provisions of the *Kansas Water Appropriation Law, K.S.A. 82a-701 et. seq.*, and rules and regulations promulgated thereunder, With the exception of those conditions expressly contained herein, this Summary Order does not change the terms, conditions and limitations of File No. 16956.

1. A change application was received on February 3, 2023 requesting that the place of use and / or point of diversion authorized under the above-referenced file number be changed as described in the application.
2. On and after the effective date of this summary order, the authorized place(s) of use shall be located substantially as shown on the topographic map accompanying the application to change the place of use.  Applicable  Not Applicable
3. The change in point of diversion shall not impair existing rights and shall be limited to the same source or sources of water as previously authorized. The point of diversion authorized by this summary order shall be located within a 50 foot radius of the authorized point(s) of diversion.  Applicable  Not Applicable
4. The point(s) of diversion described herein is administratively corrected to be more accurately described using the Global Positioning System (GPS), as described in the application.  Applicable  Not Applicable
5. The point(s) of diversion authorized herein shall not actually be located more than 300 feet from the previously authorized point(s) of diversion.  Applicable  Not Applicable
6. As required by K.A.R. 5-3-5d, if the works for diversion is a well with a diversion rate of 100 gallons per minute or more, a tube or other device suitable for making water level measurements shall be installed, operated and maintained in accordance with K.A.R. 5-6-13.  Applicable  Not Applicable
7. **The owner of the authorized place(s) of use shall properly install an acceptable water flow meter on or before December 31, 2023**, or before the first use of water, whichever occurs first. The water flow meter shall be installed, operated and maintained in accordance with K.A.R. 5-1-4 through 5-1-12. As required by K.S.A. 82a-732, as amended, and K.A.R. 5-3-5e, the owner shall maintain records and report the reading of the water flow meter and the total quantity of water diverted annually to the Chief Engineer by March 1 following the end of each calendar year.  Applicable  Not Applicable
8. **Installation of the works for diversion of water shall be completed on or before December 31, 2023**, or within any authorized extension of time. By March 1, 2024 the applicant shall notify the Chief Engineer that construction of the works for diversion has been completed, on the form provided by the Chief Engineer, as required by K.A.R. 5-8-4e.  Applicable  Not Applicable
9. **The completed well log shall be submitted with the required notice.**  Applicable  Not Applicable
10. All diversion works into which any type of chemical or other foreign substance will be injected into the water shall be equipped with an in-line, automatic, quick-closing check valve capable of preventing pollution of the source of the water supply. The check valve(s) shall be installed, operated and maintained in accordance with K.A.R. 5-3-5c.  Applicable  Not Applicable
11. Additional Conditions are attached.  Yes  No
12. In accordance with K.S.A. 82a-708a, as amended, and K.A.R. 5-5-14, all of the owners of the authorized place(s) of use of water appropriated under the above-referenced file number are responsible for compliance with its terms, conditions and limitations, as amended and/or supplemented by this Summary Order, and with applicable provisions of the *Kansas Water Appropriation Law* and the *Rules and Regulations* promulgated thereunder. Failure to comply with these provisions may result in civil penalties pursuant to K.S.A. 82a-737, as amended, and/or the suspension or revocation and dismissal of the water or appropriation right or any other enforcement actions authorized by law.

**Administrative Appeal and Effective Date of Order**

If you are aggrieved by this order, pursuant to K.S.A. 82a-1901, you may request an evidentiary hearing before the Chief Engineer or request administrative review by the Secretary of Agriculture. A request for hearing by the Chief Engineer must be filed within **15 days** of service of this Order and a request for administrative review by the Secretary must be filed within **30 days** pursuant to K.S.A. 77-531. Any request for administrative review must state a basis for review pursuant to K.S.A. 77-527. File any request with **Kansas Department of Agriculture, Legal Division, 1320 Research Park Drive, Manhattan, KS 66502**. Failure to timely request a hearing or review may preclude review under the Kansas Judicial Review Act.

*For Use by Register of Deeds*

FOR OFFICE USE ONLY  
**APPLICATION APPROVED AND SUMMARY ORDER ISSUED**

By: Michael A. Meyer  
Duly Authorized Designee of the Chief Engineer

(Print Name): MICHAEL A. MEYER  
Division of Water Resources - Kansas Department of Agriculture

Date of Issuance: February 3, 2023

State of Kansas )

) SS

County of Finney )

Acknowledged before me on February 13, 2023

by Michael A. Meyer

Signature: Julie Jones  
Notary Public

My commission expires: December 15, 2026

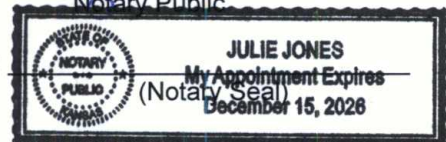



ADDITIONAL CONDITIONS TO  
SUMMARY ORDER APPROVING APPLICATION FOR CHANGE  
AND IMPOSING CONDITIONS,  
Water Right, File Nos. 16,956

The effective date of the change shall be the date this order is executed by the Chief Engineer, after which the following condition is included as a condition of the approval of this application for change in point of diversion.

That the applicant shall set surface casing through any shallow groundwater aquifers, at an approximate depth of 119 feet below land surface, and shall cause the wells under this appropriation to be constructed so that the source of supply will be restricted to withdrawal of water from the Ogallala aquifer system, thereby precluding withdrawal of water from any overlying water-bearing strata and ensure that an adequate seal is placed between the Ogallala aquifer system, and all overlying water-bearing strata so as to prevent any movement of water between formations.

That the gravel pack shall not extend more than two feet above the top of the well screen, and shall be properly sealed (e.g. bentonite pellets) so as to prevent any movement of water between formations along the well annulus.

By: *Michael A. Meyer*  
(Duly Authorized Designee of the Chief Engineer)

(Print Name): MICHAEL A. MEYER  
Division of Water Resources Kansas Department of Agriculture

Dated of Issuance: FEBRUARY 13, 2022

State of Kansas            )  
  ) SS  
County of Finney         )

Acknowledged before me on the 13<sup>th</sup> day of February 2023

By Michael A. Meyer

Signature *Julie Jones*  
Notary Public

My Commission expires:

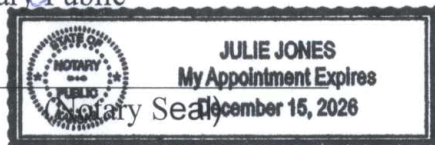

# WELL LOG

DATE: 1/11/2016

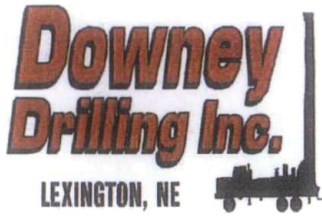

*LOCATION*  
*REVISED 2/10/2023*

CUSTOMER NAME: GRAHAM FARMS, INC.

LEGAL: W1/2 NE 29-24S-35W

COUNTY: KEARNEY

GPS: N 37.941868 - 94.1651

W -101.185406 - 185405

FROM	TO	TYPE	HARDNESS	COLOR	OTHER / DRILLING ACTION
0	5	TOP SOIL AND SILT			
5	10	SILT AND SANDY CLAY			
10	20	FINE-MEDIUM GRAVEL			
20	42	FINE-MEDIUM-COARSE GRAVEL AND ROCKS			
42	44	FINE-MEDIUM-COARSE SAND			
44	60	SANDY CLAY AND CLAY		BROWN GRAY / BLUE	
60	119	CLAY			
119	156	SAND AND GRAVEL			
156	158	CLAY			
158	172	SAND AND GRAVEL			
172	182	SILTY CLAY		TAN	
182	187	COARSE-VERY COARSE SAND			
187	191	SILTY SANDY CLAY			
191	213	COARSE-VERY COARSE SAND AND FINE GRAVEL			
213	217	SILTY SANDY CLAY WITH A TRACE OF MAG			SMOOTH
217	220	SILTY SANDY CLAY WITH VERY THIN MEDIUM SAND LENSES			SMOOTHER
220	236	VERY COARSE SAND AND FINE-MEDIUM GRAVEL			CHATTER
236	244	SANDY CLAY			SMOOTHER
244	274	COARSE-VERY COARSE SAND AND FINE-TRACE OF MEDIUM GRAVEL			CHATTER
274	275	SLIGHTLY CEMENTED MAG			CHOPPY
275	282	COARSE-VERY COARSE SAND AND FINE GRAVEL			
282	283	SILTY CLAY			
283	284	CEMENTED MAG	FIRM		PD
284	288	COARSE-VERY COARSE SAND AND FINE GRAVEL			CHATTER
288	291	SILTY SANDY CLAY			
291	317	COARSE-VERY COARSE SAND AND FINE GRAVEL			
317	321	SANDY CLAY			
321	322	CEMENTED SAND	FIRM		PD
322	326	FINE-MEDIUM SAND			
326	338	CLAY WITH A TRACE OF OCHRE AND SILTSTONE WITH SHALE @ 338			



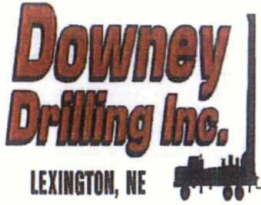

Well Design  
& Construction  
"PROPOSED"

*LOCATION*  
*REVISED 2/10/2023*

Customer Name: GRAHAM FARMS, INC.

Legal: W1/2 NE 29-24S-35W

G.P.S.: 37.941863 - 941651  
-101.48541 185405

County: KEARNY

Date: \_\_\_\_\_

WO #: \_\_\_\_\_

DRILLER: \_\_\_\_\_

HELPER(S): \_\_\_\_\_

BOREHOLE DIAMETER: 28 / 30

CASING DIAMETER: 16" PVC

TOTAL WELL DEPTH: 340'

DRILLING FLUID: \_\_\_\_\_

ADDITIONAL INFO: \_\_\_\_\_

WATER SUPPLY: \_\_\_\_\_

DRILLING RIG: \_\_\_\_\_

DRILLING METHOD: \_\_\_\_\_

QUIKGEL: \_\_\_\_\_ HOLE PLUG: \_\_\_\_\_

GRAVEL: \_\_\_\_\_

GRAVEL SUPPLIER: \_\_\_\_\_

GROUT  
AND  
GRAVEL

SCREEN AND  
CASING

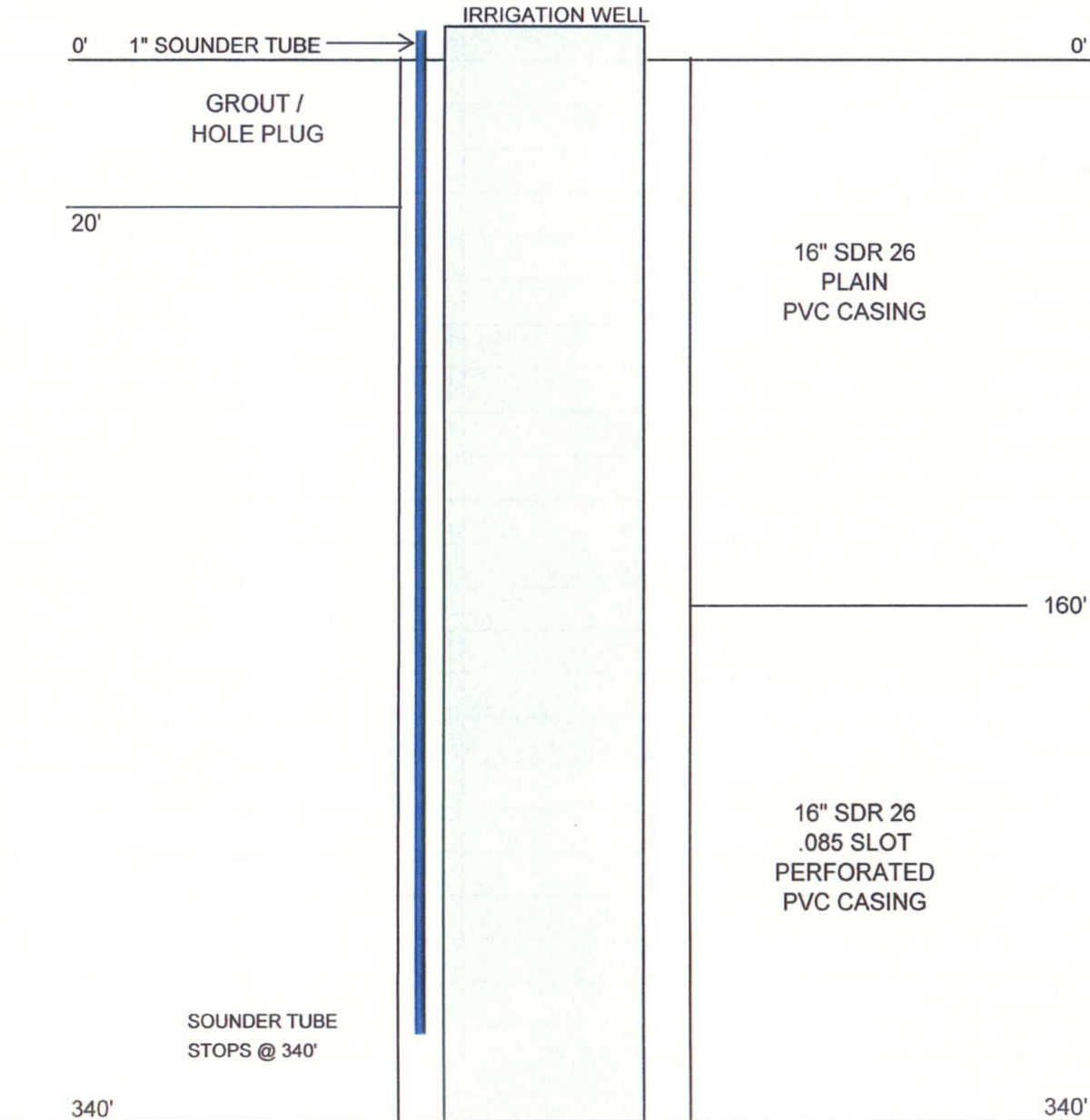

# WELL LOG

DATE: 1/11/2016



CUSTOMER NAME: GRAHAM FARMS, INC.

RECEIVED

LEGAL: W1/2 NE 29-24S-35W

FEB 03 2023

COUNTY: KEARNEY

Garden City Field Office  
Division of Water Resources

GPS: N 37.941863

W -101.185406

FROM	TO	TYPE	HARDNESS	COLOR	OTHER / DRILLING ACTION
0	5	TOP SOIL AND SILT			
5	10	SILT AND SANDY CLAY			
10	20	FINE-MEDIUM GRAVEL			
20	42	FINE-MEDIUM-COARSE GRAVEL AND ROCKS			
42	44	FINE-MEDIUM-COARSE SAND			
44	60	SANDY CLAY AND CLAY		BROWN GRAY / BLUE	
60	119	CLAY			
119	156	SAND AND GRAVEL			
156	158	CLAY			
158	172	SAND AND GRAVEL			
172	182	SILTY CLAY		TAN	
182	187	COARSE-VERY COARSE SAND			
187	191	SILTY SANDY CLAY			
191	213	COARSE-VERY COARSE SAND AND FINE GRAVEL			
213	217	SILTY SANDY CLAY WITH A TRACE OF MAG			SMOOTH
217	220	SILTY SANDY CLAY WITH VERY THIN MEDIUM SAND LENSES			SMOOTHER
220	236	VERY COARSE SAND AND FINE-MEDIUM GRAVEL			CHATTER
236	244	SANDY CLAY			SMOOTHER
244	274	COARSE-VERY COARSE SAND AND FINE-TRACE OF MEDIUM GRAVEL			CHATTER
274	275	SLIGHTLY CEMENTED MAG			CHOPPY
275	282	COARSE-VERY COARSE SAND AND FINE GRAVEL			
282	283	SILTY CLAY			
283	284	CEMENTED MAG	FIRM		PD
284	288	COARSE-VERY COARSE SAND AND FINE GRAVEL			CHATTER
288	291	SILTY SANDY CLAY			
291	317	COARSE-VERY COARSE SAND AND FINE GRAVEL			
317	321	SANDY CLAY			
321	322	CEMENTED SAND	FIRM		PD
322	326	FINE-MEDIUM SAND			
326	338	CLAY WITH A TRACE OF OCHRE AND SILTSTONE WITH SHALE @ 338			

16  
10  
7  
4  
6  
4  
7



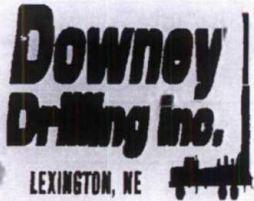

# Well Design & Construction

RECEIVED

FEB 03 2023

Garden City Field Office  
Division of Water Resources

Customer Name: GRAHAM FARMS, INC.  
Legal: W1/2 NE 29-24S-35W  
G.P.S.: 37.941863  
-101.18541

County: KEARNY  
Date: \_\_\_\_\_  
WO #: 15-1025

DRILLER: \_\_\_\_\_  
HELPER(S): \_\_\_\_\_  
BOREHOLE DIAMETER: 28 / 30  
CASING DIAMETER: 16" PVC  
TOTAL WELL DEPTH: 340'  
DRILLING FLUID: \_\_\_\_\_  
ADDITIONAL INFO: \_\_\_\_\_

WATER SUPPLY: \_\_\_\_\_  
DRILLING RIG: \_\_\_\_\_  
DRILLING METHOD: \_\_\_\_\_  
QUIKGEL: \_\_\_\_\_ HOLE PLUG: \_\_\_\_\_  
GRAVEL: \_\_\_\_\_  
GRAVEL SUPPLIER: \_\_\_\_\_

GROUT  
AND  
GRAVEL

SCREEN AND  
CASING

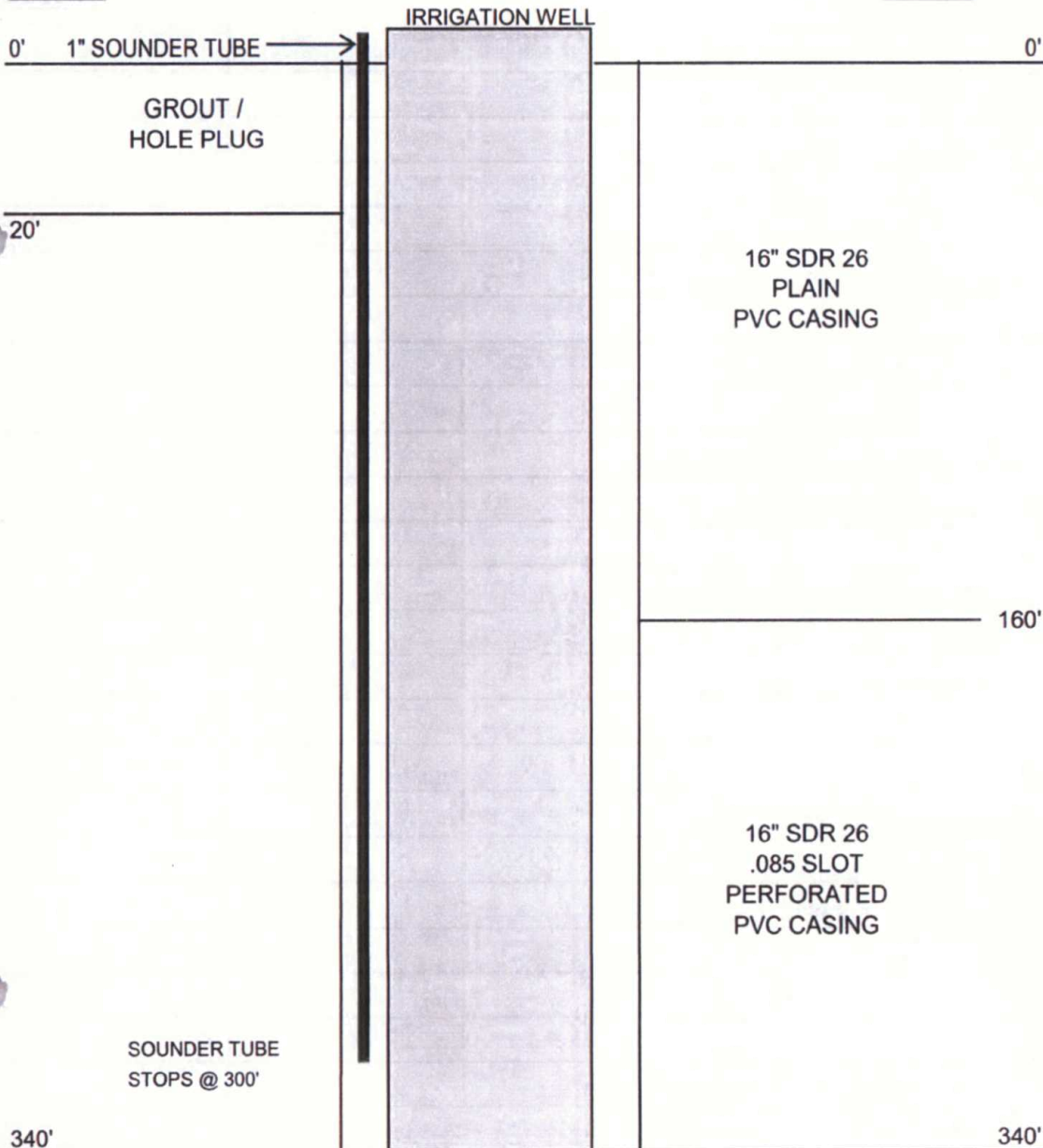

# Change in point of diversion for water right 16956

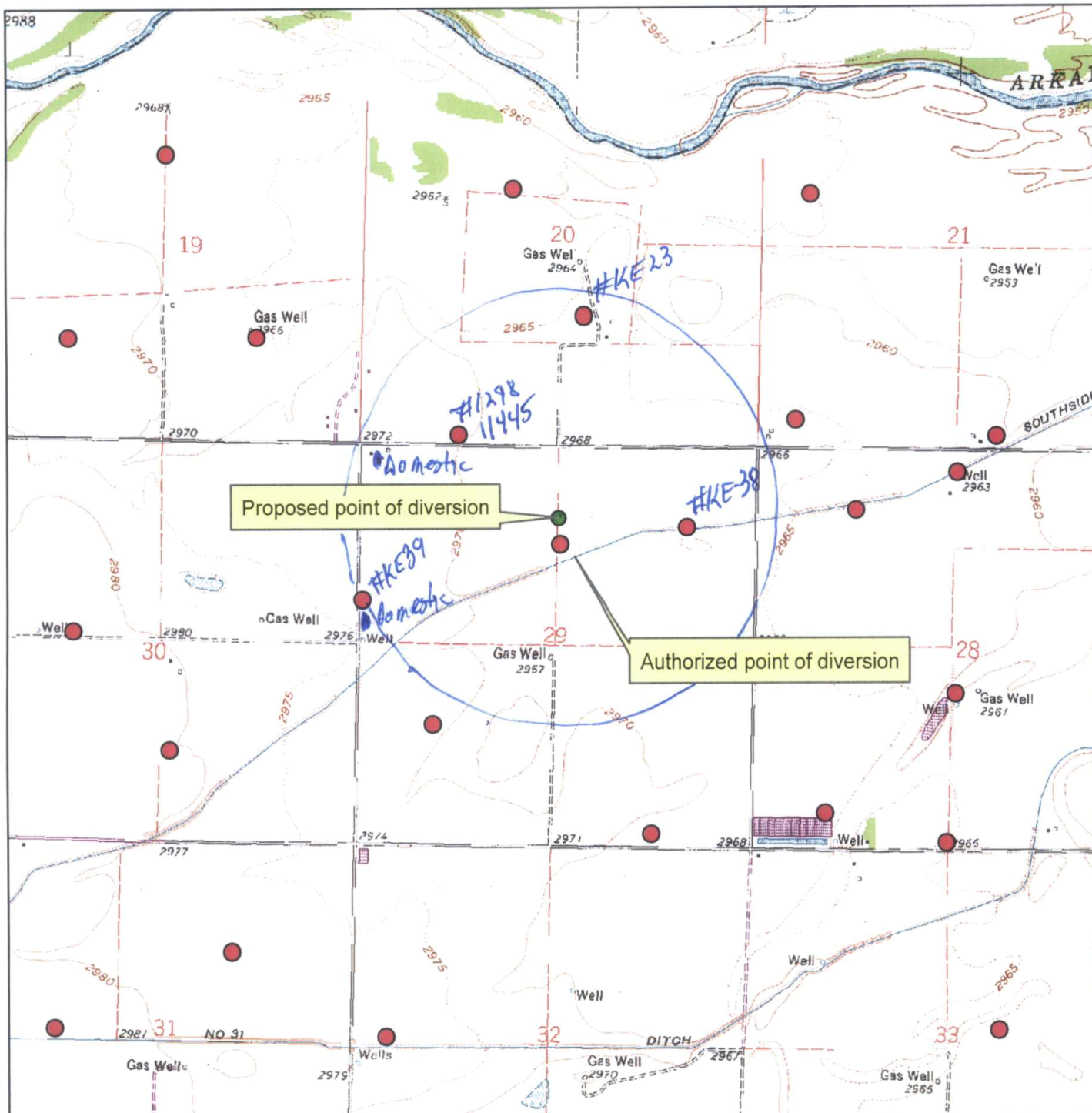

● Authorized point of diversion



● Proposed point of diversion

All wells within 1/2 mile are on this map.

X \_\_\_\_\_