

NOTICE

This scan only represents the application as filed. The information contained herein meets the requirements of K.A.R. 5-3-1 or K.A.R. 5-5-1, and has been found acceptable for filing in the office of the Chief Engineer. The application should not be considered to be a complete application as per K.A.R. 5-3-1b or K.A.R. 5-5-2a.

Submit completed application to:
 Kansas Department of Agriculture
 Division of Water Resources
 Field Office for your area.

Call for address:

Topeka -- (785) 296-5733
 Stafford -- (620) 234-5311
 Stockton -- (785) 425-6787
 Garden City -- (620) 276-2901
<http://agriculture.ks.gov/dwr>

DWR FIELD OFFICE APPLICATION FOR APPROVAL TO CHANGE THE PLACE OF USE AND/OR THE POINT OF DIVERSION



STATE OF KANSAS

Filing Fee Must Accompany the Application, K.S.A. 82a-708b(b), as amended.
 Fee Schedule is on the third page of this application form.

Paragraph Nos. 1, 2, 3 & 5 must be completed. Complete all other applicable portions. If change in point of diversion is greater than 100 feet, or if place of use will be changed, include a topographic map or detailed plat showing the authorized and proposed point(s) of diversion and/or place of use.

File No. 20890

RECEIVED
 9:20 AM
 MAY 03 2023

Garden City Field Office
 Division of Water Resources

1. Application is hereby made for approval of the Chief Engineer to change the (check one or both):

Place of Use Point of Diversion

under the water right which is the subject of this application in accordance with the conditions described below.

The source of supply is: Groundwater Surface water

2. Name and address of Applicant: Jacob Neufeld, Sandyhill Enterprises, LLC

PO Box 1005, Holcomb, KS 67851

Phone Number: () _____ Email address: _____

Name and address of Water Use Correspondent: same as above

Phone Number: () _____ Email address: _____

3. The presently authorized place of use is:

Owner of Land --- NAME: _____

ADDRESS: _____

(If there is more than one landowner, attach supplemental sheets as necessary.)

Sec.	Twp.	Range	NE¼				NW¼				SW¼				SE¼				TOTAL ACRES	
			NE¼	NW¼	SW¼	SE¼	NE¼	NW¼	SW¼	SE¼	NE¼	NW¼	SW¼	SE¼	NE¼	NW¼	SW¼	SE¼		

4. If this application is for a change in place of use, it is proposed that the place of use be changed to:

Owner of Land --- NAME: _____

ADDRESS: _____

(If there is more than one landowner, attach supplemental sheets as necessary.)

Sec.	Twp.	Range	NE¼				NW¼				SW¼				SE¼				TOTAL ACRES		
			NE¼	NW¼	SW¼	SE¼	NE¼	NW¼	SW¼	SE¼	NE¼	NW¼	SW¼	SE¼	NE¼	NW¼	SW¼	SE¼			

For Office Use Only: Code _____ Fee \$ 200.00 TR # _____ Receipt Date 5-3-23 Check # 1271

5. **Presently authorized point of diversion:**
 One in the NW Quarter of the SE Quarter of the SE Quarter of Section 25, Township 26 South, Range 34 (W), in Finney County, Kansas, 1280 feet North 1046 feet West of Southeast corner of section. Authorized Rate no change Authorized Quantity no change Depth of well _____ (feet)
(DWR use only: Computer ID No. 5 GPS _____ feet North _____ feet West)
 This point will not be changed This point will be changed as follows: No change, point better described with GPS as follows:
Proposed point of diversion: (Complete only if change is requested or if existing point is better described by GPS)
 One in the SW Quarter of the NW Quarter of the SE Quarter of Section 25, Township 26 South, Range 34 (W), in Finney County, Kansas, 1552 feet North 2098 feet West of Southeast corner of section. Proposed Rate no change Proposed Quantity no change Proposed well depth (feet) 524.
 This point is: Additional Well Geo Center List other water rights that will use this point N/A

6. **Presently authorized point of diversion:**
 One in the _____ Quarter of the _____ Quarter of the _____ Quarter of Section _____, Township _____ South, Range _____ (W), in _____ County, Kansas, _____ feet North _____ feet West of Southeast corner of section. Authorized Rate _____ Authorized Quantity _____ Depth of well _____ (feet)
(DWR use only: Computer ID No. _____ GPS _____ feet North _____ feet West)
 This point will not be changed This point will be changed as follows: No change, point better described with GPS as follows:
Proposed point of diversion: (Complete only if change is requested or if existing point is better described by GPS)
 One in the _____ Quarter of the _____ Quarter of the _____ Quarter of Section _____, Township _____ South, Range _____ (W), in _____ County, Kansas, _____ feet North _____ feet West of Southeast corner of section. Proposed Rate _____ Proposed Quantity _____ Proposed well depth (feet) _____.
 This point is: Additional Well Geo Center List other water rights that will use this point _____

7. The changes herein are desired for the following reasons?
 (please be specific) _____

8. If a well, is the test hole log attached? Yes No

9. The change(s) (was)(will be) completed by?

10. If the point of diversion is a well:
 (a) What are you going to do with the old well?
plug
 (b) When will this be done? _____

11. Groundwater Management District recommendation attached?
 Yes No

12. Assisted by CI, GCFO

13a. If the proposed point of diversion will be relocated more than 300 feet but within 2,640 feet of the existing point of diversion, attach a topographic map or aerial photograph. For groundwater sources, show all wells (including domestic) within one-half mile of the proposed point of diversion and the names and mailing addresses of the owners. For surface water sources, show the names and addresses of the landowner(s) one-half mile downstream and one-half mile upstream from your property lines

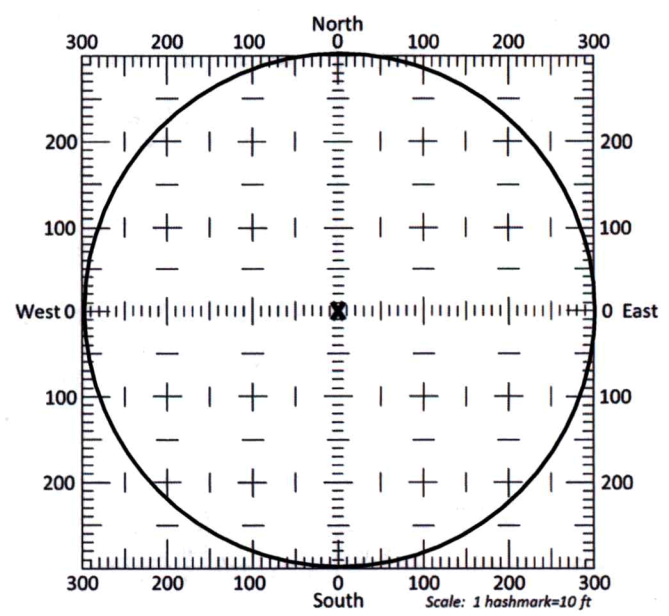

13b. If the proposed point of diversion will be relocated within a 300 foot radius of the existing point of diversion, indicate its location on the diagram shown above in relation to the existing point of diversion. The proposed point of diversion must be located within the circle shown above. **(PLEASE NOTE: The "X" in center of diagram above represents the presently authorized point of diversion.)**

14. If the proposed groundwater point of diversion is 300 or fewer feet from the existing point of diversion, complete the following:
- (a) Does the undersigned represent all owners of the currently authorized place(s) of use identified in this application?
 Yes No (If no, all owners must sign this application.)
 - (b) Will the ownership interest of any owner of the currently authorized place(s) of use identified in this application be adversely affected if this application is approved as requested?
 Yes No (If yes, all owners must sign this application.)
 - (c) If this application is not approved expeditiously, will there be substantial damage to property, public health or safety?
 Yes No (If no, all owners must sign this application.)

If the application proposes a surface water change in point of diversion, a groundwater change in point of diversion greater than 300 feet, or a change in place of use, the application must be signed by all owners of the currently authorized place of use, or their duly authorized agent (attach notarized statement authorizing representation).

I hereby verify, being first duly sworn upon my oath or affirmation and under penalty of perjury, that I am of lawful age and the owner, the spouse of the owner, or a duly authorized agent of the owner(s) to make this application on their behalf, in regards to the water right(s) to which this application pertains. I further verify that the statements contained in this application are true, correct and complete.

Dated at Jarden City, Kansas, this 3rd day of May, 2023.

[Signature]

 (Owner)
Jacob Neufeld

 (Please Print)

 (Owner)

 (Please Print)

 (Owner)

 (Please Print)

 (Spouse)

 (Please Print)

 (Spouse)

 (Please Print)

 (Spouse)

 (Please Print)

State of Kansas }
 County of Finney } SS

I hereby certify that the foregoing application was signed in my presence and sworn to before me this 3rd day of May, 2023.

[Signature]

 Notary Public

My Commission Expires _____.

ONLY COMPLETE APPLICATIONS WILL BE PROCESSED. To be complete, all of the applicable portions of the application form must be completed with accurate information; maps, if necessary, must be included; signatures of all the appropriate owners' must be affixed to the application and notarized; and the appropriate fee must be paid.

FEE SCHEDULE

Each application to change the place of use or the point of diversion under this section shall be accompanied by the application fee set forth in the schedule below: Make checks payable to: **Kansas Department of Agriculture**

- (1) Application to change a point of diversion 300 feet or less \$100
- (2) Application to change a point of diversion more than 300 feet \$200
- (3) Application to change the place of use \$200

14. If the proposed groundwater point of diversion is 300 or fewer feet from the existing point of diversion, complete the following:
- (a) Does the undersigned represent all owners of the currently authorized place(s) of use identified in this application?
 Yes No (If no, all owners must sign this application.)
 - (b) Will the ownership interest of any owner of the currently authorized place(s) of use identified in this application be adversely affected if this application is approved as requested?
 Yes No (If yes, all owners must sign this application.)
 - (c) If this application is not approved expeditiously, will there be substantial damage to property, public health or safety?
 Yes No (If no, all owners must sign this application.)

If the application proposes a surface water change in point of diversion, a groundwater change in point of diversion greater than 300 feet, or a change in place of use, the application must be signed by all owners of the currently authorized place of use, or their duly authorized agent (attach notarized statement authorizing representation).

I hereby verify, being first duly sworn upon my oath or affirmation and under penalty of perjury, that I am of lawful age and the owner, the spouse of the owner, or a duly authorized agent of the owner(s) to make this application on their behalf, in regards to the water right(s) to which this application pertains. I further verify that the statements contained in this application are true, correct and complete.

Dated at Garden City, Kansas, this 3rd day of May, 20 23.

	<u>Aganetha Newfeld</u>
(Owner)	(Spouse)
	<u>Aganetha Newfeld</u>
(Please Print)	(Please Print)
(Owner)	(Spouse)
(Please Print)	(Please Print)
(Owner)	(Spouse)
(Please Print)	(Please Print)

State of Kansas }
 County of Linney } SS

I hereby certify that the foregoing application was signed in my presence and sworn to before me this 3rd day of May, 20 23.

My Commission Expires _____



Julie Jones
 Notary Public

ONLY COMPLETE APPLICATIONS WILL BE PROCESSED. To be complete, all of the applicable portions of the application form must be completed with accurate information; maps, if necessary, must be included; signatures of all the appropriate owners' must be affixed to the application and notarized; and the appropriate fee must be paid.

FEE SCHEDULE

Each application to change the place of use or the point of diversion under this section shall be accompanied by the application fee set forth in the schedule below: Make checks payable to: **Kansas Department of Agriculture**

(1) Application to change a point of diversion 300 feet or less	\$100
(2) Application to change a point of diversion more than 300 feet	\$200
(3) Application to change the place of use	\$200

WR 20890 Change in Point of Diversion

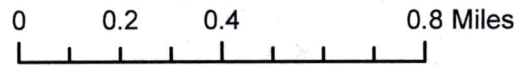
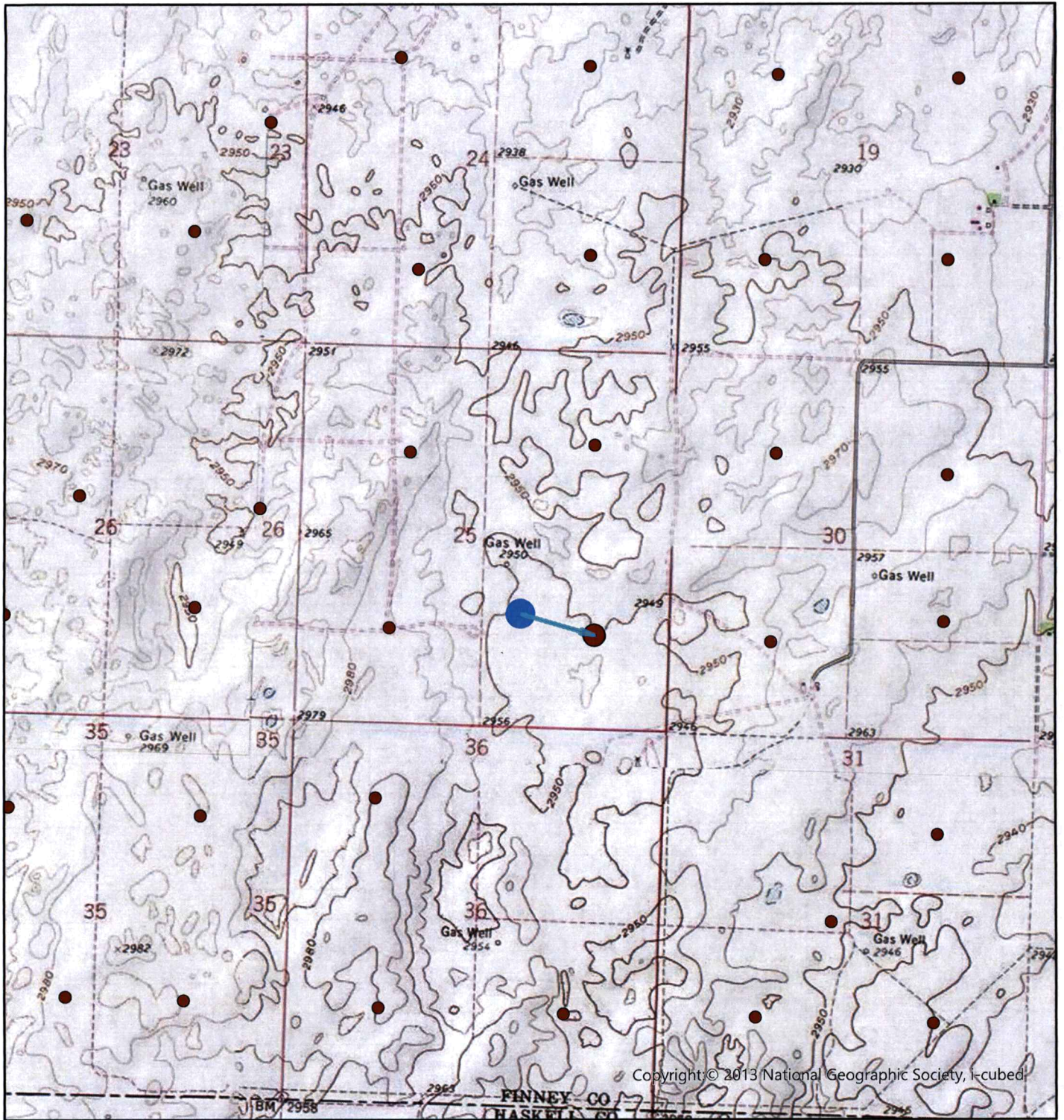

- Existing Well
- Proposed Well

All wells within 1/2 mile are shown.

X _____



WELL LOG

DATE: 3/3/2023

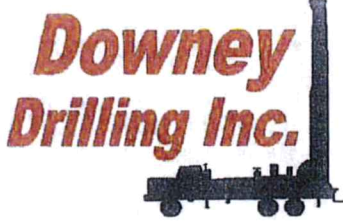

CUSTOMER NAME: SANDY ACRES, LLC E-8

TH #4

LEGAL: SE 25-26S-34W

COUNTY: FINNEY CO, KS

GPS: 37.755869

-100.987426

DRILLER: DIEGO

WO: 22-1686

TW	FROM	TO	TYPE	HARDNESS	COLOR	SPEED	PULL DOWN	OTHER / DRILLING ACTION	
	0	4	SURFACE SAND	SOFT	LIGHT BROWN	FAST		SMOOTH	
	4	8	GRAY CLAY	SOFT	GRAY	FAST		SMOOTH	
	8	39	FINE SAND	SOFT		FAST		VIBRATION	
	39	75	FINE-MED GRAVEL	FIRM		FAST		FAST CHATTER	
	75	133	FINE-MED-COARSE GRAVEL	STIFF		FAST		CHATTER	
	133	135	GRAY CLAY	SOFT	GRAY	FAST		SMOOTH	
	135	143	CEMENTED SAND W/ SANDY CLAY	FIRM	WHITE & TAN	SEMI SLOW		CHOPPY	
	143	177	BROWN CLAY	SOFT	BROWN	FAST		SMOOTH	
	177	185	GREEN CLAY	SOFT	GREEN	FAST		SMOOTH	
	185	227	BLUE CLAY	SOFT	BLUE	FAST		SMOOTH	
	227	275	FINE-MED-COARSE SAND W/ FINE GRAVEL & SANDY CLAY	STIFF		FAST		CHOPPY & SMOOTH	
	275	288	FINE-MED GRAVEL	FIRM		FAST		FAST CHATTER	
	288	314	FINE-MED-COARSE GRAVEL	STIFF		FAST		CHATTER	
	314	319	SANDY CLAY	SOFT	TAN	FAST		SMOOTH	
	319	339	FINE-MED-COARSE SAND	FIRM		FAST		FAST CHATTER	
	339	354	SANDY CLAY W/ FINE-MED-COARSE SAND	SOFT	TAN	FAST		VIBRATION	
	354	359	SANDY CLAY	SOFT	TAN	FAST		SMOOTH	
	359	389	WHITE SANDY CLAY	SOFT	WHITE	FAST		SMOOTH	
	389	404	SANDY CLAY W/ LIME ROCK	FIRM		FAST		SMOOTH & CHOPPY	
	404	439	BROWN STICKY CLAY	STICKY	BROWN	FAST		SMOOTH	
	439	451	FINE SAND	SOFT		FAST		VIBRATION	
	451	456	FINE-MED-COARSE SAND W/ LIME ROCK & BROWN ROCK TRACE	FIRM	WHITE & BROWN	FAST		FAST CHATTER	
	456	462	BROWN CLAY	SOFT	BROWN	FAST		SMOOTH	
	462	470	FINE-MED-COARSE SAND W/ FINE GRAVEL	FIRM		FAST		FAST CHATTER	
	470	478	FINE-MED-COARSE SAND W/ FINE GRAVEL & BROWN ROCK	FIRM		FAST		FAST CHATTER	
	478	504	TAN CLAY W/ FINE SAND	SOFT	TAN	FAST		SMOOTH & VIBRATION	
X	504	524	VERY HARD SANDSTONE W/ BROWN ROCK	REALLY HARD		SLOW	X	CHATTER	
			BIG DRINK @ 504', RECOVERED @ 506' PUT 6 WING PDC @ 506'						
			BIG DRINK @ 518', RECOVERED @ 519' TO W/ PDC 520' NEXT DAY						
			SWITCHED TO ROLLER BIT TO 525'						
			QG - 20	<i>HARD - RUINED</i>		<i>STEP DRAG BIT</i>			
			WATER LOADS - 3			<i>PDC BIT</i>			
			SA - 2			<i>TR1 - COARSE ROLLER</i>			
			BRAN - 7						



Century GEOPHYSICAL CORP.

SANDY ACRES LLC E8

COMPANY : DOWNEY DRILLING INC
WELL : SANDY ACRES LLC E
LOCATION/FIELD : TH#4
COUNTY : FINNEY
LOCATION : SE
SECTION : 25

OTHER SERVICES:

TOWNSHIP : 26S RANGE : 34W

DATE : 03/02/23
DEPTH DRILLER : 506
LOG BOTTOM : 504.80
LOG TOP : 0.90

PERMANENT DATUM : GL
LOG MEASURED FROM: GL
DRL MEASURED FROM: GL

KB :
DF :
GL :

CASING DIAMETER : 10.
CASING TYPE :
CASING THICKNESS:

LOGGING UNIT : 1903
FIELD OFFICE : DDI
RECORDED BY : DIEGO

BIT SIZE : 6.25 "
MAGNETIC DECL : 0
MATRIX DENSITY : 2.71
NEUTRON MATRIX : LIMESTON

BOREHOLE FLUID : MUD
RM :
RM TEMPERATURE :
MATRIX DELTA T : 49

FILE : ORIGINAL
TYPE : 8144A
LGDATE: 03/02/23
LGTIME : 17:55:
THRESH: 99999

N 37.75586
W -100.98742

ALL SERVICES PROVIDED SUBJECT TO STANDARD TERMS AND CONDITIONS

100

110

120

130

140

150

160

170

180

190

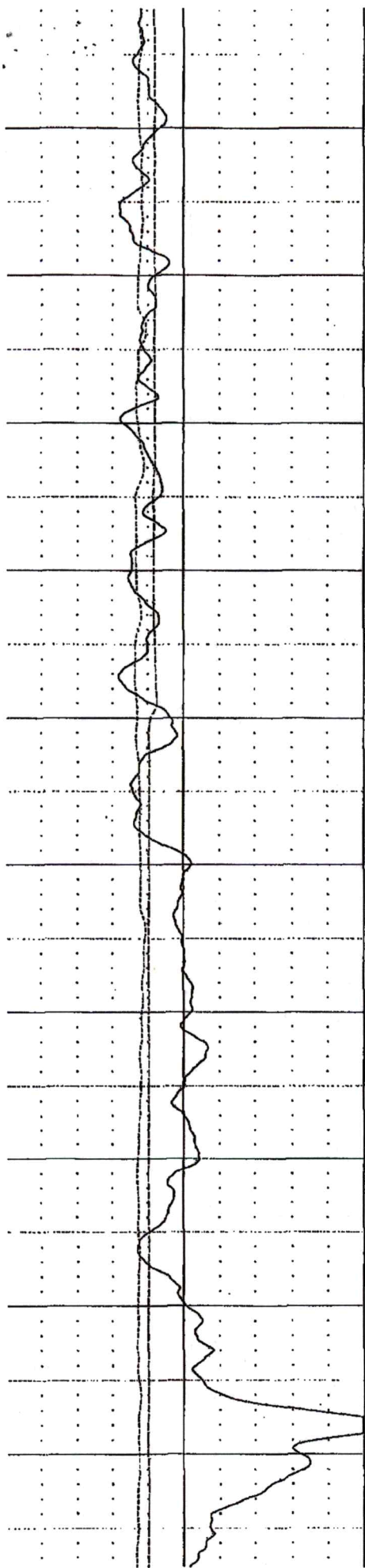

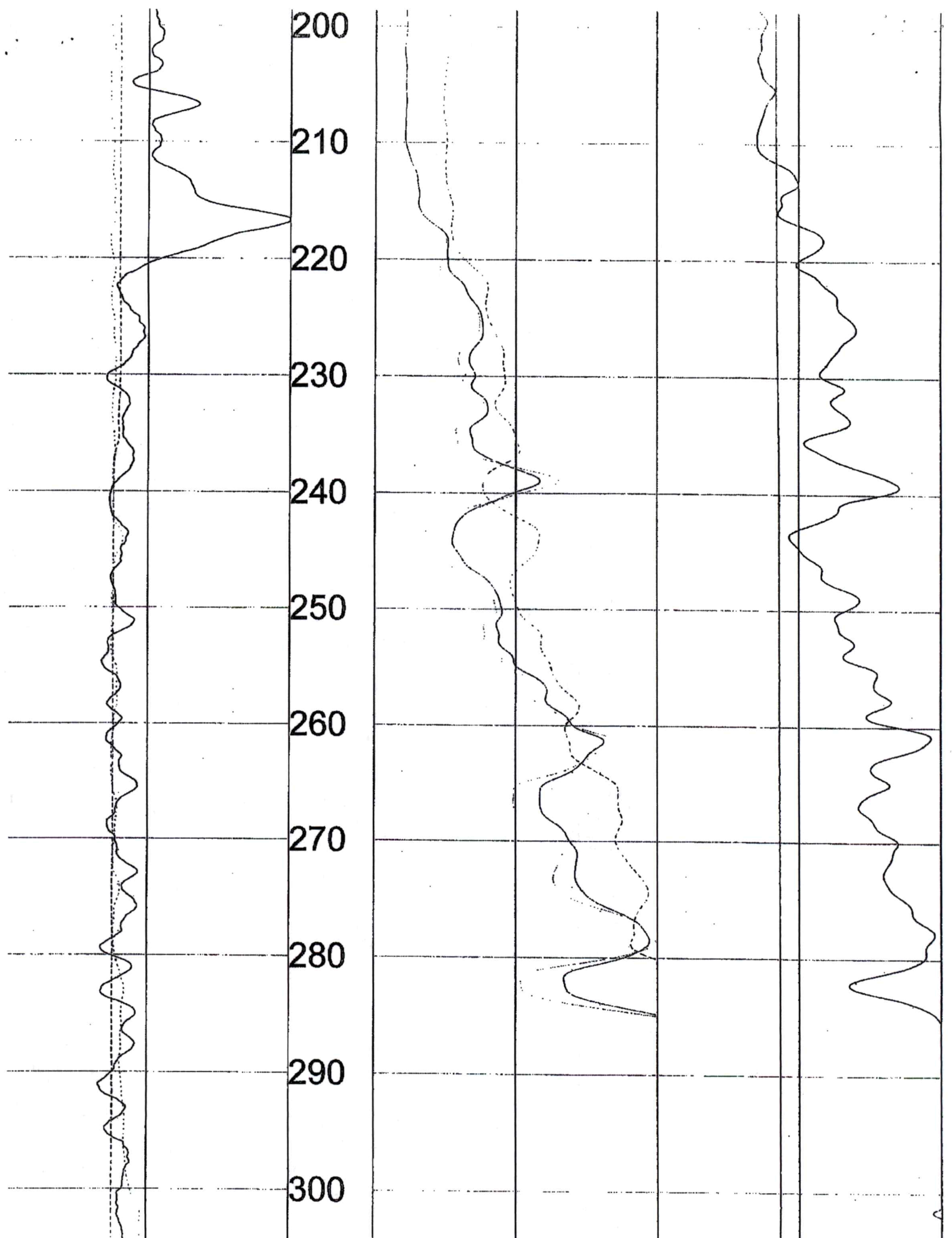

310
320
330
340
350
360
370
380
390
400
410

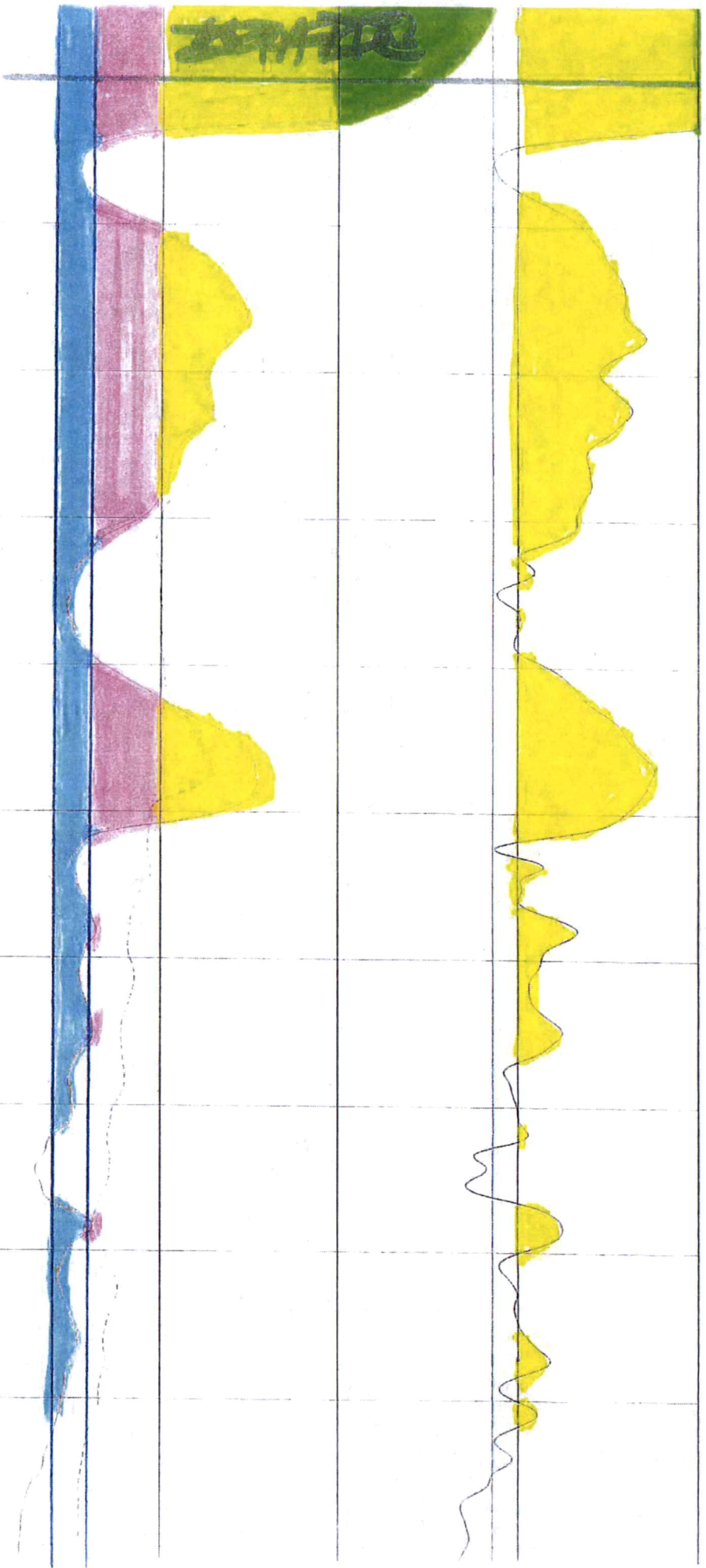
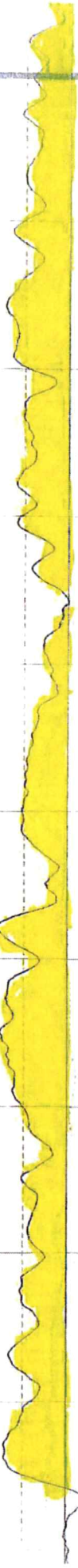

2001年

420
430
440
450
460
470
480
490
500

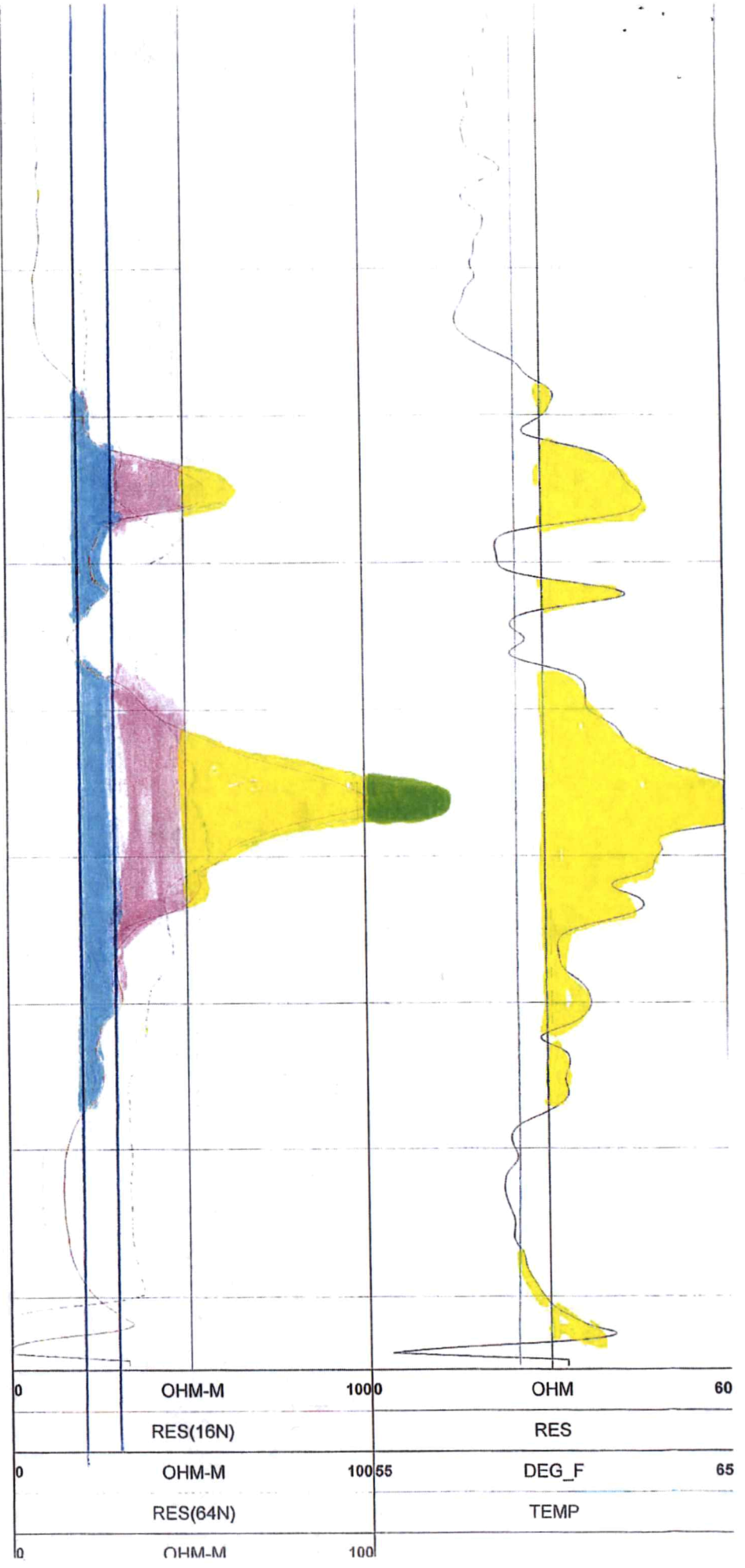
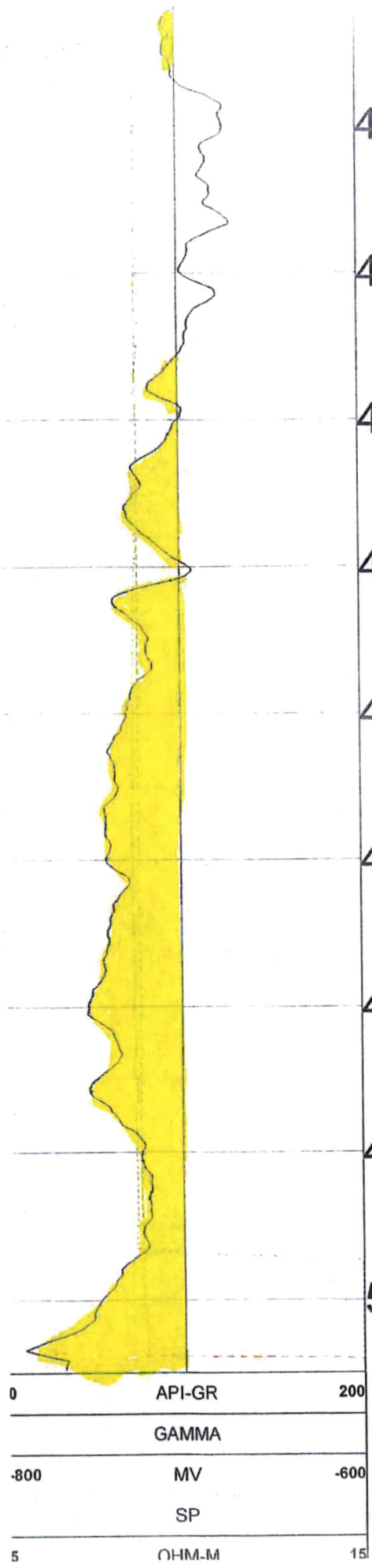

RES(FL)	FEET	LATERAL
---------	------	---------

TOOL CALIBRATION SANDY ACRES LLC E8 03/02/23 17:55

TOOL 8144A TM VERSION 1

SERIAL NUMBER 365

	DATE	TIME	SENSOR	STANDARD	RESPONSE
1	Feb08,18	07:51:35	GAMMA	1.000 [API-GR]	4.000 [CPS]
	Feb08,18	07:51:35	GAMMA	340.000 [API-GR]	290.000 [CPS]
2	Jul12,17	13:24:17	RES(FL)	1.330 [OHM-M]	7595.000 [CPS]
	Jul12,17	13:24:17	RES(FL)	42.700 [OHM-M]	64820.000 [CPS]
3	Jan14,22	08:32:51	SP	0.000 [MV]	327768.000 [CPS]
	Jan14,22	08:32:51	SP	381.500 [MV]	184650.000 [CPS]
4	Jan14,22	08:33:01	RES(16N)	0.000 [OHM-M]	3453.000 [CPS]
	Jan14,22	08:33:01	RES(16N)	1951.500 [OHM-M]	448089.000 [CPS]
5	Jan14,22	08:33:10	RES(64N)	0.000 [OHM-M]	3163.000 [CPS]
	Jan14,22	08:33:10	RES(64N)	1994.000 [OHM-M]	449170.000 [CPS]
6	Jul12,17	13:17:49	TEMP	33.400 [DEG_F]	68910.000 [CPS]
	Jul12,17	13:17:49	TEMP	102.200 [DEG_F]	270930.000 [CPS]
7	Jan14,22	08:33:36	RES	0.000 [OHM]	21285.000 [CPS]
	Jan14,22	08:33:36	RES	944.000 [OHM]	190148.000 [CPS]

Garden City Field Office
4532 W. Jones, Suite B
Garden City, KS 67846



Phone: 620-276-2901
Fax: 620-276-9315
www.agriculture.ks.gov

Mike Beam, Secretary

Laura Kelly, Governor

May 4, 2023

STEVEN & RHONDA STONE
10925 S SANDHILL RD
GARDEN CITY, KS 67846

RE: Application for Change
Water Right, File Nos. 20890

Dear Sir or Madam:

This is to advise you that Jacob Neufeld has filed an application for approval of the Chief Engineer, Division of Water Resources, Kansas Department of Agriculture, to change the point of diversion under the above referenced applications. An irrigation well is proposed to be relocated to the SW $\frac{1}{4}$ NW $\frac{1}{4}$ SE $\frac{1}{4}$ of Section 25, Township 26 South, Range 34 West, Finney County.

You can find the complete applications posted by water right file number as referenced above at:
www.Agriculture.ks.gov/DWRNotices

You are notified on this proposed point of diversion (well) so that you may furnish this office with any comments or other information you want to submit. Such comments or other information must be received in this office within 15 days from the date of this letter.

Should you have any questions, please feel free contact this office. If you would prefer, you could arrange an appointment for additional assistance. Please refer to the file number when you contact us if you wish to discuss a specific file.

Sincerely,

Austin J. McColloch
Assistant Water Commissioner

AM:

pc: