

Kansas Department of Agriculture
Division of Water Resources
CHANGE: P/D WORKSHEET

1. File Number: 22575-D1	2. Status Change Date:	3. Change Num: C6	4. Field Office: 4	5. GMD: 3
6. Status: <input type="checkbox"/> Approved <input type="checkbox"/> Denied by DWR/GMD <input type="checkbox"/> Dismiss by Request/Failure to Return				7. Filing Date of Change: 4/26/2023
8a. Applicant(s) New to system <input type="checkbox"/> SANDYHILL ENTERPRISES LLC Attn: JACOB NEUFELD P O BOX 1005 HOLCOMB, KS 67851		Person ID 64846 Add Seq# _____	8c. Landowner(s) New to system <input type="checkbox"/> Person ID _____ Add Seq# _____	
8b. Landowner(s) New to system <input type="checkbox"/> 8a		Person ID _____ Add Seq# _____	8d. WUC New to system <input type="checkbox"/> 8a	
9. Documents and Enclosure(s): <input checked="" type="checkbox"/> DWR Meter(s) Date to Comply: 12/31/2023 <input checked="" type="checkbox"/> N & P Date to Comply: 3/1/2024				
<input type="checkbox"/> Anti-Reverse Meter <input type="checkbox"/> Meter Seal <input checked="" type="checkbox"/> Check Valve <input checked="" type="checkbox"/> N & P Form <input checked="" type="checkbox"/> Water Tube <input checked="" type="checkbox"/> Driller Copy <input checked="" type="checkbox"/> H & E Letter				
<input type="checkbox"/> Conservation Plan Date Required: _____ Date Approved: _____ Date to Comply: _____				
10. Use Made of Water From: _____ To: _____				
Date Prepared: 5/9/2023 By: AM Date Entered: _____ By: _____				

File No. **22575-D1** 11. County: FI Basin: **ARKANSAS RIVER** Stream: Formation Code: **211/331** Special Use:

12. Points of Diversion										Rate and Quantity							
CHK	MOD	DEL	ENT	PDIV	Qualifier	S	T	R	ID	'N	'W	Comment (AKA Line)	Rate gpm	Quantity af	Rate gpm	Quantity af	Overlap PD Files
DEL																	
					SW SE SW	12	26S	34W		478	3721		950	272	950	272	NONE
CHK																	
CHK																	
CHK																	

13. Storage: Rate _____ NF Quantity _____ ac/ft Additional Rate _____ NF Additional Quantity _____ ac/ft

14. Limitation: _____ af/yr at _____ gpm (_____ cfs) when combined with file number(s) _____
 Limitation: _____ af/yr at _____ gpm (_____ cfs) when combined with file number(s) _____

15. 5YR Allocation: Allocation Type _____ Start Year _____ 5 YR Amount _____ Amount Unit _____ Base Acres _____ Comment _____

16. Place of Use	CHK	MOD	DEL	ENT	PUSE	S	T	R	ID	NE¼				NW¼				SW¼				SE¼				Total	Owner	Chg?	Overlap Files
										NE ¼	NW ¼	SW ¼	SE ¼	NE ¼	NW ¼	SW ¼	SE ¼	NE ¼	NW ¼	SW ¼	SE ¼	NE ¼	NW ¼	SW ¼	SE ¼				
	CHK																												
	CHK																												
	CHK																												

Base Acres: Year: Minimum Reasonable Quantity:

Comments:

Garden City Field Office
4532 W. Jones, Suite B
Garden City, KS 67846



Phone: 620-276-2901
Fax: 620-276-9315
www.agriculture.ks.gov

Mike Beam, Secretary

Laura Kelly, Governor

May 9, 2023

SANDYHILL ENTERPRISES LLC
Attn: JACOB NEUFELD
P O BOX 1005
HOLCOMB, KS 67851

RE: Filed Office Application for Change
Water Right, File No. 22575-D1

Dear Sir or Madam:

Enclosed is the order executed by the designee of the Chief Engineer, Division of Water Resources, Kansas Department of Agriculture, approving the application for change under the above referenced file number.

Your attention is directed to the enclosures and to the terms, conditions, and limitations specified in this approval for change. A condition of this approval is that an acceptable water flow meter must be installed on the diversion works authorized under the referenced file number and meet current specifications. Please return the required notification of completion of the diversion works and installation of the required meter as soon as these actions are completed.

Since the order modifies the original document referred to above, it should be recorded with the Register of Deeds as other instruments affecting real estate.

The abandoned well must be plugged in accordance with the requirements of Article 30 of the Rules and Regulations as adopted by the Kansas Department of Health and Environment.

Should you have any questions, please feel free contact this office. If you would prefer, you could arrange an appointment for additional assistance.

Sincerely,

Austin J. McColloch
Assistant Water Commissioner

AM:
enclosures

pc: GMD 3

CERTIFICATE OF SERVICE

On this 9th day of May, 2023, I hereby certify that the foregoing Approval of Application for Change in Point of Diversion, Water Right, File No. 22,575-D1 dated 9th day of May, 2023 was mailed postage prepaid, first class, US mail to the following:

SANDYHILL ENTERPRISES LLC
Attn: JACOB NEUFELD
P O BOX 1005
HOLCOMB, KS 67851

Pc:

GMD 3



Division of Water Resources Staff

Submit completed application to:
 Kansas Department of Agriculture
 Division of Water Resources
 Field Office for your area.

Call for address:

Topeka -- (785) 296-5733
 Stafford -- (620) 234-5311
 Stockton -- (785) 425-6787
 Garden City -- (620) 276-2901
<http://agriculture.ks.gov/dwr>

DWR FIELD OFFICE APPLICATION FOR APPROVAL TO CHANGE THE PLACE OF USE AND/OR THE POINT OF DIVERSION



STATE OF KANSAS

Filing Fee Must Accompany the Application, K.S.A. 82a-708b(b), as amended.
 Fee Schedule is on the third page of this application form.

Paragraph Nos. 1, 2, 3 & 5 must be completed. Complete all other applicable portions. If change in point of diversion is greater than 100 feet, or if place of use will be changed, include a topographic map or detailed plat showing the authorized and proposed point(s) of diversion and/or place of use.

File No. 22575-D1

RECEIVED

10:00 AM

APR 26 2023

Garden City Field Office
 Division of Water Resources

1. Application is hereby made for approval of the Chief Engineer to change the (check one or both):

Place of Use Point of Diversion

under the water right which is the subject of this application in accordance with the conditions described below.

The source of supply is: Groundwater Surface water

2. Name and address of Applicant: SANDYHILL ENTERPRISES LLC, Attn: JACOB NEUFELD

P O BOX 1005, HOLCOMB, KS 67851

Phone Number: () Email address: _____

Name and address of Water Use Correspondent: Same

Phone Number: () Email address: _____

3. The presently authorized place of use is:

Owner of Land ---- NAME: Same

ADDRESS: _____

(If there is more than one landowner, attach supplemental sheets as necessary.)

Sec.	Twp.	Range	NE¼				NW¼				SW¼				SE¼				TOTAL ACRES	
			NE¼	NW¼	SW¼	SE¼	NE¼	NW¼	SW¼	SE¼	NE¼	NW¼	SW¼	SE¼	NE¼	NW¼	SW¼	SE¼		

4. If this application is for a change in place of use, it is proposed that the place of use be changed to:

Owner of Land ---- NAME: _____

ADDRESS: _____

(If there is more than one landowner, attach supplemental sheets as necessary.)

Sec.	Twp.	Range	NE¼				NW¼				SW¼				SE¼				TOTAL ACRES	
			NE¼	NW¼	SW¼	SE¼	NE¼	NW¼	SW¼	SE¼	NE¼	NW¼	SW¼	SE¼	NE¼	NW¼	SW¼	SE¼		

For Office Use Only: Code _____ Fee \$ 200.00 TR # _____ Receipt Date 4-26-23 Check # 1269

5. **Presently authorized point of diversion:**
 One in the NW Quarter of the NW Quarter of the SW Quarter of Section 12, Township 26 South, Range 34 W, in FI County, Kansas, 2395 feet North 4690 feet West of Southeast corner of section.
 Authorized Rate No change Authorized Quantity No change Depth of well _____ (feet)
(DWR use only: Computer ID No. 8 GPS _____ feet North _____ feet West)KGS data
 This point will not be changed This point will be changed as follows: No change, point better described with GPS as follows:
Proposed point of diversion: (Complete only if change is requested or if existing point is better described by GPS)
 One in the SW Quarter of the SE Quarter of the SW Quarter of Section 12, Township 26 South, Range 34 W, in FI County, Kansas, 478 feet North 3721 feet West of Southeast corner of section.
 Proposed Rate No change Proposed Quantity No change Proposed well depth (feet) 602
 This point is: Additional Well Geo Center List other water rights that will use this point N/A

6. **Presently authorized point of diversion:**
 One in the NW Quarter of the SE Quarter of the NW Quarter of Section 13, Township 26 South, Range 34 W, in FI County, Kansas, 3921 feet North 3834 feet West of Southeast corner of section.
 Authorized Rate No change Authorized Quantity No change Depth of well _____ (feet)
(DWR use only: Computer ID No. 5 GPS _____ feet North _____ feet West)
 This point will not be changed This point will be changed as follows: No change, point better described with GPS as follows:
Proposed point of diversion: (Complete only if change is requested or if existing point is better described by GPS)
 One in the _____ Quarter of the _____ Quarter of the _____ Quarter of Section _____, Township _____ South, Range _____ (E/W), in _____ County, Kansas, _____ feet North _____ feet West of Southeast corner of section.
 Proposed Rate _____ Proposed Quantity _____ Proposed well depth (feet) _____
 This point is: Additional Well Geo Center List other water rights that will use this point _____

7. The changes herein are desired for the following reasons?
 (please be specific) Loss of production

8. If a well, is the test hole log attached? Yes No

9. The change(s) (was)(will be) completed by?

10. If the point of diversion is a well:
 (a) What are you going to do with the old well?
Plug / Cap
 (b) When will this be done? _____

11. Groundwater Management District recommendation attached?
 Yes No

12. Assisted by mdf/GCFO

13a. If the proposed point of diversion will be relocated more than 300 feet but within 2,640 feet of the existing point of diversion, attach a topographic map or aerial photograph. For groundwater sources, show all wells (including domestic) within one-half mile of the proposed point of diversion and the names and mailing addresses of the owners. For surface water sources, show the names and addresses of the landowner(s) one-half mile downstream and one-half mile upstream from your property lines

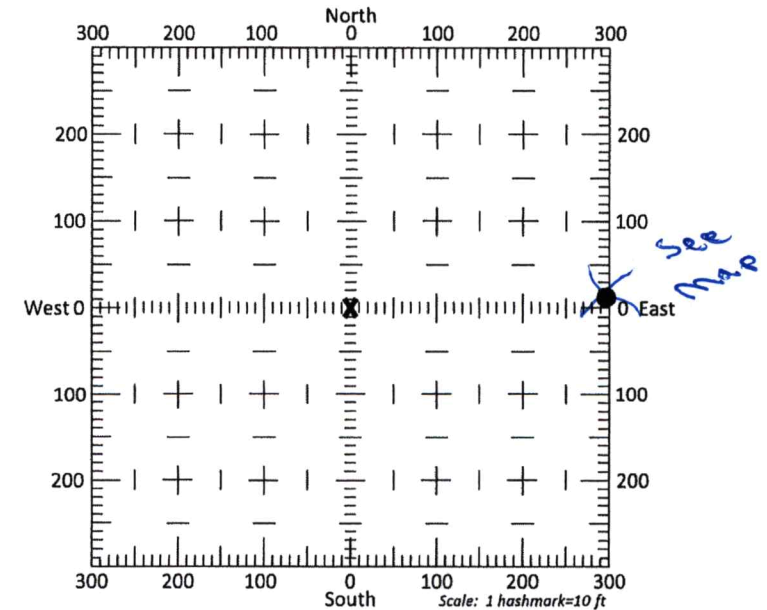

13b. If the proposed point of diversion will be relocated within 300 feet of the existing point of diversion, indicate its location on the diagram shown above in relation to the existing point of diversion. (PLEASE NOTE: The "X" in center of diagram above represents the presently authorized point of diversion.)

APPLICATION FOR APPROVAL TO CHANGE
THE PLACE OF USE AND/OR POINT OF DIVERSION
SUPPLEMENTAL SHEET
FILE NO. 22575-D1

Presently authorized point of diversion:

One in the SW Quarter of the SW Quarter of the NE Quarter
of Section 13, Township 26 South, Range 34 W,
in FI County, Kansas, 3073 feet North 2345 feet West of Southeast corner of section.
Authorized Rate No change Authorized Quantity No change Depth of well _____ (feet)
(DWR use only: Computer ID No. 6 GPS _____ feet North _____ feet West)

This point will not be changed This point will be changed as follows: No change, point better described with GPS as follows:

Proposed point of diversion: (Complete only if change is requested)

One in the _____ Quarter of the _____ Quarter of the _____ Quarter
of Section _____, Township _____ South, Range _____ (E/W),
in _____ County, Kansas, _____ feet North _____ feet West of Southeast corner of section.
Proposed Rate _____ Proposed Quantity _____ Proposed well depth (feet) _____
This point is: Additional Well Geo Center List other water rights that will use this point _____

Presently authorized point of diversion:

One in the SE Quarter of the SE Quarter of the SE Quarter
of Section 12, Township 26 South, Range 34 W,
in FI County, Kansas, 76 feet North 301 feet West of Southeast corner of section.
Authorized Rate No change Authorized Quantity No change Depth of well _____ (feet)
(DWR use only: Computer ID No. 9 GPS _____ feet North _____ feet West)

This point will not be changed This point will be changed as follows: No change, point better described with GPS as follows:

Proposed point of diversion: (Complete only if change is requested)

One in the _____ Quarter of the _____ Quarter of the _____ Quarter
of Section _____, Township _____ South, Range _____ (E/W),
in _____ County, Kansas, _____ feet North _____ feet West of Southeast corner of section.
Proposed Rate _____ Proposed Quantity _____ Proposed well depth (feet) _____
This point is: Additional Well Geo Center List other water rights that will use this point _____

Presently authorized point of diversion:

One in the _____ Quarter of the _____ Quarter of the _____ Quarter
of Section _____, Township _____ South, Range _____ (E/W),
in _____ County, Kansas, _____ feet North _____ feet West of Southeast corner of section.
Authorized Rate _____ Authorized Quantity _____ Depth of well _____ (feet)
(DWR use only: Computer ID No. _____ GPS _____ feet North _____ feet West)

This point will not be changed This point will be changed as follows: No change, point better described with GPS as follows:

Proposed point of diversion: (Complete only if change is requested)

One in the _____ Quarter of the _____ Quarter of the _____ Quarter
of Section _____, Township _____ South, Range _____ (E/W),
in _____ County, Kansas, _____ feet North _____ feet West of Southeast corner of section.
Proposed Rate _____ Proposed Quantity _____ Proposed well depth (feet) _____
This point is: Additional Well Geo Center List other water rights that will use this point _____

Presently authorized point of diversion:

One in the _____ Quarter of the _____ Quarter of the _____ Quarter
of Section _____, Township _____ South, Range _____ (E/W),
in _____ County, Kansas, _____ feet North _____ feet West of Southeast corner of section.
Authorized Rate _____ Authorized Quantity _____ Depth of well _____ (feet)
(DWR use only: Computer ID No. _____ GPS _____ feet North _____ feet West)

This point will not be changed This point will be changed as follows: No change, point better described with GPS as follows:

Proposed point of diversion: (Complete only if change is requested)

One in the _____ Quarter of the _____ Quarter of the _____ Quarter
of Section _____, Township _____ South, Range _____ (E/W),
in _____ County, Kansas, _____ feet North _____ feet West of Southeast corner of section.
Proposed Rate _____ Proposed Quantity _____ Proposed well depth (feet) _____
This point is: Additional Well Geo Center List other water rights that will use this point _____

14. If the proposed groundwater point of diversion is 300 or fewer feet from the existing point of diversion, complete the following:
- (a) Does the undersigned represent all owners of the currently authorized place(s) of use identified in this application?
 Yes No (If no, all owners must sign this application.)
 - (b) Will the ownership interest of any owner of the currently authorized place(s) of use identified in this application be adversely affected if this application is approved as requested?
 Yes No (If yes, all owners must sign this application.)
 - (c) If this application is not approved expeditiously, will there be substantial damage to property, public health or safety?
 Yes No (If no, all owners must sign this application.)

If the application proposes a surface water change in point of diversion, a groundwater change in point of diversion greater than 300 feet, or a change in place of use, the application must be signed by all owners of the currently authorized place of use, or their duly authorized agent (attach notarized statement authorizing representation).

I hereby verify, being first duly sworn upon my oath or affirmation and under penalty of perjury, that I am of lawful age and the owner, the spouse of the owner, or a duly authorized agent of the owner(s) to make this application on their behalf, in regards to the water right(s) to which this application pertains. I further verify that the statements contained in this application are true, correct and complete.

Dated at Holcomb, Kansas, this 26th day of April, 2023.

[Signature]
 (Owner)

[Signature]
 (Spouse)

Jacob Neufeld
 (Please Print)

Aganetha Neufeld
 (Please Print)

(Owner)

(Spouse)

(Please Print)

(Please Print)

(Owner)

(Spouse)

(Please Print)

(Please Print)

State of Kansas }
 County of Lincoln } SS

I hereby certify that the foregoing application was signed in my presence and sworn to before me this 26th day of April, 2023.



[Signature]
 Notary Public

My Commission Expires 9-29-2024.

ONLY COMPLETE APPLICATIONS WILL BE PROCESSED. To be complete, all of the applicable portions of the application form must be completed with accurate information; maps, if necessary, must be included; signatures of all the appropriate owners' must be affixed to the application and notarized; and the appropriate fee must be paid.

FEE SCHEDULE

Each application to change the place of use or the point of diversion under this section shall be accompanied by the application fee set forth in the schedule below: Make checks payable to: **Kansas Department of Agriculture**

(1) Application to change a point of diversion 300 feet or less	\$100
(2) Application to change a point of diversion more than 300 feet	\$200
(3) Application to change the place of use	\$200

SUMMARY ORDER APPROVING APPLICATION FOR CHANGE AND IMPOSING CONDITIONS

This Summary Order is issued under authority of K.S.A. 82a-708b, as amended, and K.A.R. 5-5-1, *et seq.* and other applicable provisions of the *Kansas Water Appropriation Law, K.S.A. 82a-701 et. seq.*, and rules and regulations promulgated thereunder, With the exception of those conditions expressly contained herein, this Summary Order does not change the terms, conditions and limitations of File No. 22575-D1.

1. A change application was received on April 26, 2023 requesting that the place of use and / or point of diversion authorized under the above-referenced file number be changed as described in the application.
2. On and after the effective date of this summary order, the authorized place(s) of use shall be located substantially as shown on the topographic map accompanying the application to change the place of use. Applicable Not Applicable
3. The change in point of diversion shall not impair existing rights and shall be limited to the same source or sources of water as previously authorized. The point of diversion authorized by this summary order shall be located within a 300 foot radius of the authorized point(s) of diversion. Applicable Not Applicable
4. The point(s) of diversion described herein is administratively corrected to be more accurately described using the Global Positioning System (GPS), as described in the application. Applicable Not Applicable
5. The point(s) of diversion authorized herein shall not actually be located more than 2640 feet from the previously authorized point(s) of diversion. Applicable Not Applicable
6. As required by K.A.R. 5-3-5d, if the works for diversion is a well with a diversion rate of 100 gallons per minute or more, a tube or other device suitable for making water level measurements shall be installed, operated and maintained in accordance with K.A.R. 5-6-13. Applicable Not Applicable
7. **The owner of the authorized place(s) of use shall properly install an acceptable water flow meter on or before December 31, 2023, or before the first use of water, whichever occurs first.** The water flow meter shall be installed, operated and maintained in accordance with K.A.R. 5-1-4 through 5-1-12. As required by K.S.A. 82a-732, as amended, and K.A.R. 5-3-5e, the owner shall maintain records and report the reading of the water flow meter and the total quantity of water diverted annually to the Chief Engineer by March 1 following the end of each calendar year. Applicable Not Applicable
8. **Installation of the works for diversion of water shall be completed on or before December 31, 2023, or within any authorized extension of time.** By March 1, 2024 the applicant shall notify the Chief Engineer that construction of the works for diversion has been completed, on the form provided by the Chief Engineer, as required by K.A.R. 5-8-4e. Applicable Not Applicable
9. **The completed well log shall be submitted with the required notice.** Applicable Not Applicable
10. All diversion works into which any type of chemical or other foreign substance will be injected into the water shall be equipped with an in-line, automatic, quick-closing check valve capable of preventing pollution of the source of the water supply. The check valve(s) shall be installed, operated and maintained in accordance with K.A.R. 5-3-5c. Applicable Not Applicable
11. Additional Conditions are attached. Yes No
12. In accordance with K.S.A. 82a-708a, as amended, and K.A.R. 5-5-14, all of the owners of the authorized place(s) of use of water appropriated under the above-referenced file number are responsible for compliance with its terms, conditions and limitations, as amended and/or supplemented by this Summary Order, and with applicable provisions of the *Kansas Water Appropriation Law* and the *Rules and Regulations* promulgated thereunder. Failure to comply with these provisions may result in civil penalties pursuant to K.S.A. 82a-737, as amended, and/or the suspension or revocation and dismissal of the water or appropriation right or any other enforcement actions authorized by law.

Administrative Appeal and Effective Date of Order

If you are aggrieved by this order, pursuant to K.S.A. 82a-1901, you may request an evidentiary hearing before the Chief Engineer or request administrative review by the Secretary of Agriculture. A request for hearing by the Chief Engineer must be filed within **15 days** of service of this Order and a request for administrative review by the Secretary must be filed within **30 days** pursuant to K.S.A. 77-531. Any request for administrative review must state a basis for review pursuant to K.S.A. 77-527. File any request with **Kansas Department of Agriculture, Legal Division, 1320 Research Park Drive, Manhattan, KS 66502.** Failure to timely request a hearing or review may preclude review under the Kansas Judicial Review Act.

For Use by Register of Deeds

FOR OFFICE USE ONLY
**APPLICATION APPROVED AND
SUMMARY ORDER ISSUED**

By: Austin McCulloch
Duly Authorized Designee of the Chief Engineer

(Print Name): Austin McCulloch
Division of Water Resources - Kansas Department of Agriculture

Date of Issuance: May 9, 2023

State of Kansas)

County of Atterney) SS

Acknowledged before me on May 9, 2023

by Austin McCulloch

Signature: Julie Jones
Notary Public

My commission expires: _____

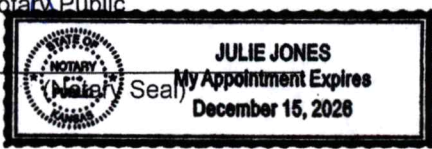

Change in point of diversion for water right 22575-D1

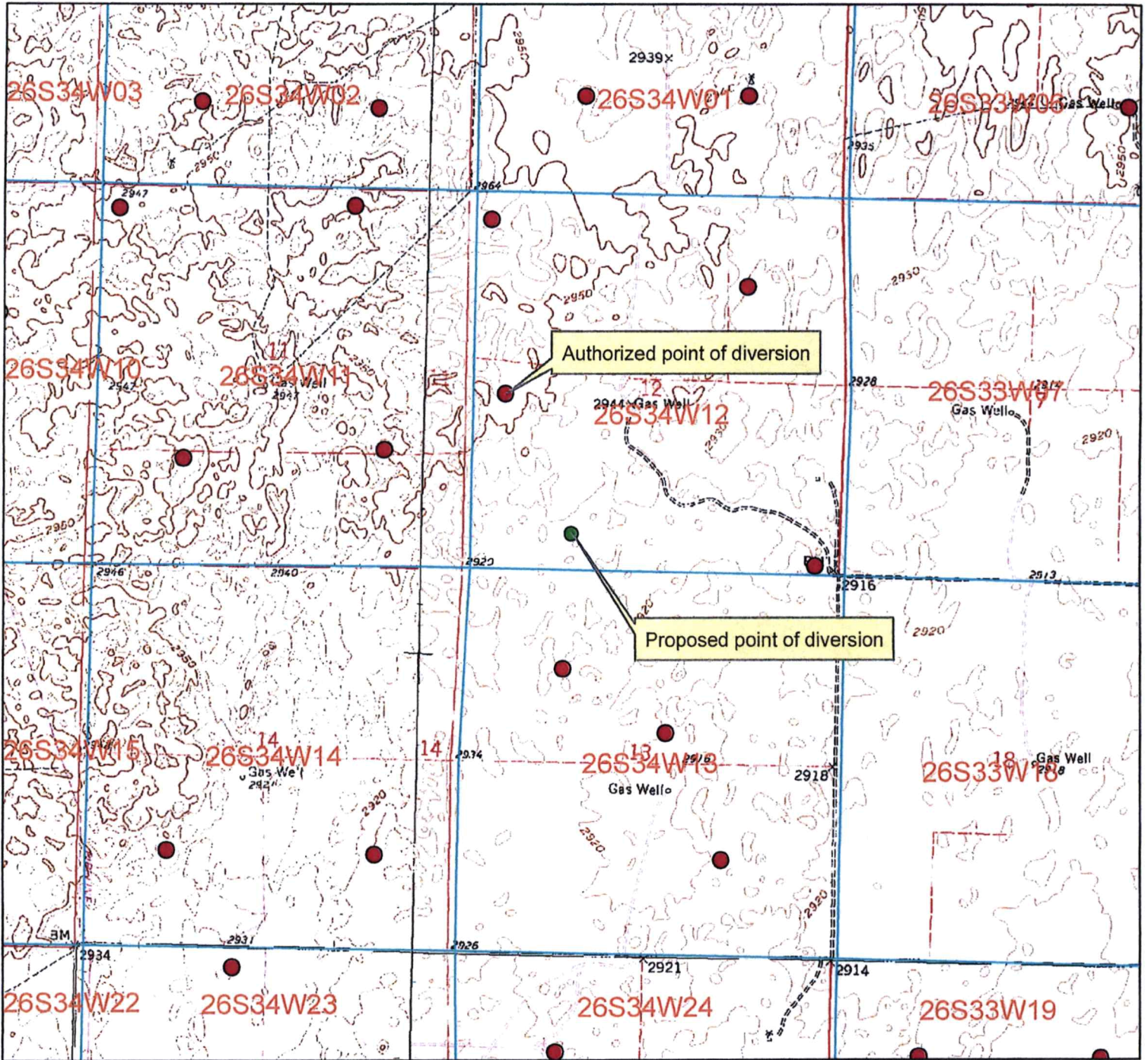

● Authorized point of diversion

● Proposed point of diversion

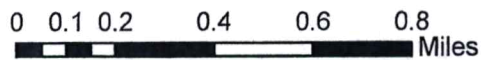

All wells within 1/2 mile are on this map.

X _____

mdf/GCFO

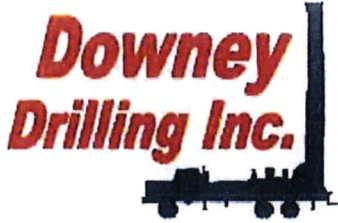

RECEIVED
 APR 11 2023
 Garden City Field Office
 Division of Water Resources

CUSTOMER NAME: SANDYHILL ENT.

TH#2

LEGAL: SW 12-26S-34W

COUNTY: FINNEY CO, KS

GPS: 37.796335

-100.993028

DRILLER: DIEGO

WO: 23-078

V	FROM	TO	TYPE	HARDNESS	COLOR	SPEED	PULL DOWN	OTHER / DRILLING ACTION
	0	2	SURFACE SAND	SOFT	LIGHT BROWN	FAST		SMOOTH
	2	8	BROWN SILTY CLAY	SOFT	BROWN	FAST		SMOOTH
	8	18	SANDY CLAY	SOFT	BROWN	FAST		SMOOTH
	18	28	FINE SAND	SOFT		FAST		VIBRATION
	28	35	FINE-MED-COARSE SAND	FIRM		FAST		FAST CHATTER
	35	89	FINE-MED GRAVEL	FIRM		FAST		FAST CHATTER
	89	93	WHITE SANDY CLAY	SOFT	WHITE	FAST		SMOOTH
	93	111	FINE-MED-COARSE SAND W/ FINE GRAVEL	FIRM		FAST		FAST CHATTER SMOOTH & VIBRATION
	111	124	SANDY CLAY W/ FINE SAND	SOFT		FAST		FAST CHATTER
	124	136	FINE-MED-COARSE SAND	FIRM		FAST		SMOOTH VIBRATION & SMOOTH
	136	152	SANDY CLAY	SOFT	TAN	FAST		FAST CHATTER
	152	158	FINE SAND W/ SANDY CLAY	SOFT	TAN	FAST		SMOOTH & CHOPPY
	158	177	FINE-MED-COARSE SAND W/ FINE GRAVEL	STIFF		FAST SEMI SLOW		CHATTER
	177	184	FINE-MED-COARSE SAND W/ CEMENTED SAND	STIFF	WHITE	FAST		FAST CHATTER
	184	196	FINE-MED-COARSE SAND	FIRM		FAST		SMOOTH & CHOPPY
	196	207	SANDY CLAY W/ CEMENTED SAND	STIFF	WHITE	FAST		FAST CHATTER
	207	215	FINE-MED-COARSE SAND	FIRM		FAST		SMOOTH
	215	240	SANDY CLAY	SOFT	TAN	FAST		FAST CHATTER
	240	256	FINE-MED-COARSE SAND	FIRM		FAST		SMOOTH
	256	266	SANDY CLAY	SOFT	TAN	FAST		CHATTER
	266	267	LIME ROCK	STIFF	WHITE	SLOW		SMOOTH
	267	275	SANDY CLAY	SOFT	TAN	FAST		FAST CHATTER
	275	286	FINE-MED-COARSE SAND	FIRM		FAST		SMOOTH & CHOPPY
	286	291	SANDY CLAY W/ FINE SAND & LIME ROCK		TAN & WHITE	FAST		SMOOTH
	291	309	BROWN STICKY CLAY	STICKY		FAST		CHOPPY
	309	329	FINE-MED SAND	FIRM		FAST		SMOOTH
	329	339	SANDY CLAY	SOFT	TAN	FAST		CHOPPY & SMOOTH
	339	342	FINE-MED SAND W/ SANDY CLAY	SOFT	TAN BROWN & WHITE	FAST		FAST CHATTER
	342	353	BROWN ROCK W/ FINE SAND & LIME ROCK	FIRM		FAST		SMOOTH & CHOPPY
	353	383	SANDY CLAY W/ FINE-MED SAND LEDGES	SOFT	TAN	FAST		SMOOTH
	383	396	BROWN STICKY CLAY	STICKY	BROWN	FAST		CHATTER
	396	398	HARD SPOT	HARD		SLOW	X	SMOOTH
	398	423	LIGHT GRAY & TAN CLAY	SOFT	GRAY & TAN	SLOW SEMI SLOW		SMOOTH & CHOPPY
	423	432	WEATHERED CLAY W/ BROWN ROCK TRACE	SOFT		SLOW		SMOOTH
	432	452	GRAY CLAY	SOFT	GRAY	SLOW		

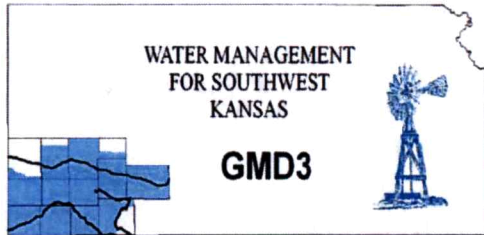

Southwest Kansas
Groundwater Management District No. 3
2009 E. Spruce Street
Garden City, Kansas 67846
(620) 275-7147 phone
www.gmd3.org

May 10, 2023

RECEIVED

MAY 09 2023

Garden City Field Office
Division of Water Resources

Austin McColloch
Division of Water Resources
4532 W Jones Ave., Suite B
Garden City, Kansas 67846

RE: Application for Change in Point of Diversion
Water Right, File No. 22575 D1

Dear Austin:

We have completed a review of the application for the above referenced water right. The proposed change in point of diversion is in accordance with current area rules, K.A.R. 5-23-3, as it pertains to minimum spacing to neighboring wells and distance moved.

Well evaluations were conducted to estimate possible effects of the proposal on the supply of other wells with water rights prior to the proposal per K.S.A. 82a-708b, and the management program. Under K.S.A. 82a-708b, an applicant requesting a change in point of diversion must demonstrate to the chief engineer that any proposed change is reasonable and will not impair. The enclosed report is an analysis performed by the GMD on behalf of our membership. Under this analysis, the proposed change is considered to be reasonable and unlikely to impair if either the net in-season well-to-well effect of the proposed change is less than a strict maximum allowable threshold (4.0 ft with saturated thickness is greater than 200ft), or if no well with a net well-to-well effect exceeding the threshold is identified as critical. Critical wells are identified as wells that are expected to either lose or greatly diminish water supply over the next 25 years. The attached review information is based on a Theis analysis using inputs from the GMD3 aquifer model, which is considered to be the best information on well and aquifer data readily and easily available to the public. If either the applicant or the neighbors believe they have better data that might change the result of the analysis, they should contact GMD3. Conclusions of the well analysis may change if better information on well and aquifer data can be made available.

Every neighboring well within 1 mile of the proposed move was evaluated. Evaluations showed that none of the neighboring wells exceeded the net effect above the maximum allowable threshold and needed no further evaluation. No critical wells were determined in the area. At this time, we have not received any comments from neighboring well owners. Therefore, GMD3 sees this move as meeting current area rules and would recommend approval. If aquifer conditions change or there is a change to the water right in the future, we would be happy to evaluate the effects at that time.

Thank you for the opportunity to review the applications and to provide a recommendation. If you have any questions, please don't hesitate to contact us.

Sincerely,

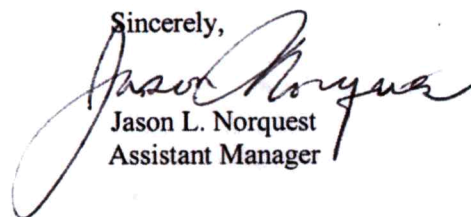

Jason L. Norquest
Assistant Manager

GMD3 Change Review

File No(s): 22575D1.

DWR office: GC.

App filed to change: PD.

Is Landowner(s) correct in WRIS: Sandyhill Enterprises %Jacob Neufeld.

If NO, is documentation included?

Is Water Use Correspondent correct in WRIS? .

If NO, is documentation included?

Regulation(s) Reviewed: KAR 5-23-3

Point of diversion ID No(s) 08 being changed.

	ft. North	ft. West	
Authorized PD	2395	4690	Sect. 12-26-34
Proposed PD	478	3721	
Difference	1917 s	969 e	
a2 + b2 = c2	3674889	938961	2147.987 foot move SE

GPS for proposed PD: Lat: 37.796335 Long: -100.993028.

Is proposed PD stacking on existing WRs? No.

Is Proposed PU overlapping existing WRs? No Change.

Neighboring certified well(s) notified: .

Name Johan P & Margaret Loewen (22233).

Address PO Box 1098.

Zip Sublette, KS 67877.

Email: Loewen.john@yahoo.com Phone: 620-675-5055.

Name Shane Browning (29938D2).

Address 1418 E Michigan Ave.

Zip Ulysses, KS 67880.

Email: bigbrowning@gmail.com Phone: 620-521-2496.

Domestic well(s) notified: .

Name .

Address .

Zip .

Base Acres: .

Perfected Acres: .

Irr. Return-Flow %

Finney County

Four PDs listed under this WR.

ID 08 is authorized 272AF @ 950gpm

Average reported use:145.25AF/year. Only had 2019-2022 for recent history.

Not running during 2019 GMD3 inspection

GMD3 Change Review

300gpm reported on 2019 WUR

Proposed depth around 600'

Is a waiver needed: No, more less than half mile. Minimum spacing to neighboring wells appears met. Analysis shows possible effects within guidelines, no critical wells.
Recommendation: After review of all available information, it appears current area rules are met. Staff therefore recommends approval of the application.

A handwritten signature in black ink, appearing to be 'Jm', is located on the right side of the page.

Water Rights and Points of Diversion Within 1 mile of point defined as:
 478 Feet N and 3721 Feet W of the Southeast Corner of Section 12 Twp 26S Rng 34W
 Located at: 100.993030 West Longitude and 37.796335 North Latitude
 Both SURFACE WATER and GROUNDWATER

File Number	Use	ST	SR	Dist (ft)	Q4	Q3	Q2	Q1	FeetN	FeetW	Sec	Twp	Rng	ID	Batt	Auth_Quan	Add_Quan	
A__ AF	16157	00	IRR NK G	5001	--	NE	SW	SE	1306	1587	13	26	34W	4		1900	307.00	307.00
A__ AF	22233	00	IRR NK G	5249	--	NW	SE	SE	1311	1039	14	26	34W	3		1600	270.00	270.00
A__ AF	22575	D1	IRR NK G*	1886	--	NW	SE	NW	3921	3834	13	26	34W	5			272.00	272.00
Same AF				2151	--	NW	NW	SW	2395	4690	12	26	34W	8			272.00	272.00
Same AF				3075	--	SW	SW	NE	3073	2345	13	26	34W	6			272.00	272.00
Same AF				3444	--	SE	SE	SE	76	301	12	26	34W	9			272.00	272.00
A__ AF	29938	D2	IRR NK G	4234	--	--	NC	NE	3960	1320	12	26	34W	3			272.00	272.00
Same AF				4583	--	NW	NW	NW	4915	4865	12	26	34W	7			272.00	272.00
A__ AF	32073	00	IRR NK G	3037	--	SW	NE	SE	1520	1280	11	26	34W	3			272.00	272.00

Total Net Quantities Authorized:	Direct	Storage
Total Requested Amount (AF) =	.00	.00
Total Permitted Amount (AF) =	.00	.00
Total Inspected Amount (AF) =	.00	.00
Total Pro_Cert Amount (AF) =	.00	.00
Total Certified Amount (AF) =	2481.00	.00
Total Vested Amount (AF) =	.00	.00
TOTAL AMOUNT (AF) =	2481.00	.00

*Minimum Spacing
 Applies M & T.*

An * after the source of supply indicates a pending application for change under the file number.
 An * after the ID indicates a 15 AF exemption was granted under the file number.
 A "G" in the Batt column indicates the GEO CTR of a battery. A "B" indicates a well in the battery.
 The number in the Batt column is the number of wells in the battery.

Water Rights and Points of Diversion Within 1 mile of point defined as:
 478 Feet North and 3721 Feet West of the Southeast Corner of Section 12 Twp 26S Rng 34W
 Located at: 100.993030 West Longitude and 37.796335 North Latitude
 Both SURFACE WATER and GROUNDWATER
 WATER USE CORRESPONDENTS:

- > File Number Use ST SR
- > JACOB NEUFELD
- > 6001 W PARALLEL ROAD
- > GARDEN CITY KS 67846
- > JOHAN P & MARGARET LOEWEN
- > PO BOX 1098
- > SUBLETTE KS 67877
- > SANDYHILL ENTERPRISES LLC
- > JACOB NEUFELD
- > P O BOX 1005
- > HOLCOMB KS 67851

16157

22233

22575 D1

Application on 05/01/23

> SHANE BROWNING
>
> 1418 E MICHIGAN AVE
> ULYSSES KS 67880

29938 D2

> SANDYHILL ENTERPRISES LLC
> JACOB NEUFELD
> P O BOX 1005
> HOLCOMB KS 67851

32073

=====

Evaluation of proposed move for Water Right No. 22575 D1

Proposed: Move water right no. 22575 D1 ID8 to a new well location, a distance of 2,151 ft to the southeast.

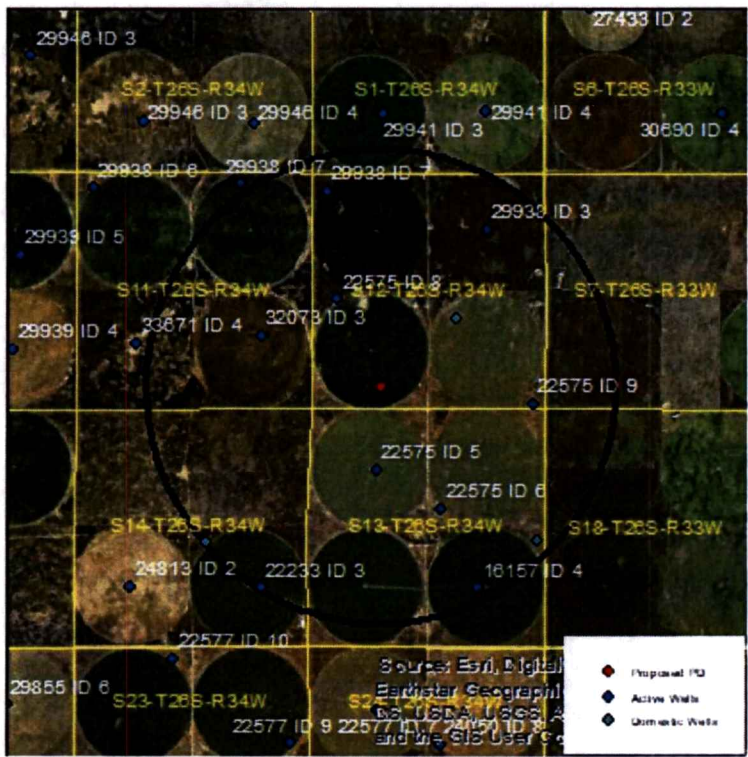

Wells within 1 mile: 22575 ID5, 22575 ID6, 22575 ID9, 32073, 29938 ID3, 29938 ID7, 22233, 16157, a domestic well in section 12-26-34, a domestic well in section 14-26-34, and a domestic well in section 13-26-34.

The saturated thickness at the proposed well location is estimated to be 215 ft, based upon the GMD3 model. For saturated thickness greater than 200 ft, the drawdown allowance is 4.0 ft.

50 year Theis Analysis: The following values were used to run the analysis:

$S = 0.2961$, $T = 11,922 \text{ ft}^2/\text{day}$, $tp_{\text{current}} = 110 \text{ days}$ (based on average use and reported rate), $Q_{\text{current}} = 300 \text{ gpm}$ (based on 2019 water use report), $tp_{\text{proposed}} = 65 \text{ days}$, $Q_{\text{proposed}} = 950 \text{ gpm}$

Theis drawdowns were calculated as follows:

- 22575 ID5: Drawdown from current location = 0.60 ft
- Drawdown from proposed location = 2.00 ft
- Net drawdown = 1.4 ft

22575 ID6: Drawdown from current location = 0.50 ft
Drawdown from proposed location = 1.35 ft
Net drawdown = **0.8 ft**

22575 ID9: Drawdown from current location = 0.52 ft
Drawdown from proposed location = 1.22 ft
Net drawdown = **0.7 ft**

32073: Drawdown from current location = 0.97 ft
Drawdown from proposed location = 1.42 ft
Net drawdown = **0.4 ft**

29938 ID3: Drawdown from current location = 0.62 ft
Drawdown from proposed location = 1.08 ft
Net drawdown = **0.5 ft**

29938 ID7: Drawdown from current location = 0.82 ft
Drawdown from proposed location = 1.03 ft
Net drawdown = **0.2 ft**

22233: Drawdown from current location = 0.43 ft
Drawdown from proposed location = 0.93 ft
Net drawdown = **0.5 ft**

16157: Drawdown from current location = 0.41 ft
Drawdown from proposed location = 0.96 ft
Net drawdown = **0.5 ft**

Domestic 12-26-34: Drawdown from current location = 0.75 ft
Drawdown from proposed location = 1.69 ft
Net drawdown = **0.9 ft**

Domestic 14-26-34: Drawdown from current location = 0.45 ft
Drawdown from proposed location = 0.93 ft
Net drawdown = **0.5 ft**

Domestic 13-26-34: Drawdown from current location = 0.42 ft
Drawdown from proposed location = 0.97 ft
Net drawdown = 0.6 ft

Net drawdown does not exceed the drawdown allowance of 4.0 ft for any well within 1 mile of the proposed location. Therefore, critical well analysis is not necessary.

Conclusion:

The proposed move is likely to create minimal effects on neighboring wells and appears unlikely to cause impairment. Any concerned neighbors should contact GMD3 at (620) 275-7147 or the Division of Water Resources at (620) 276-2901.

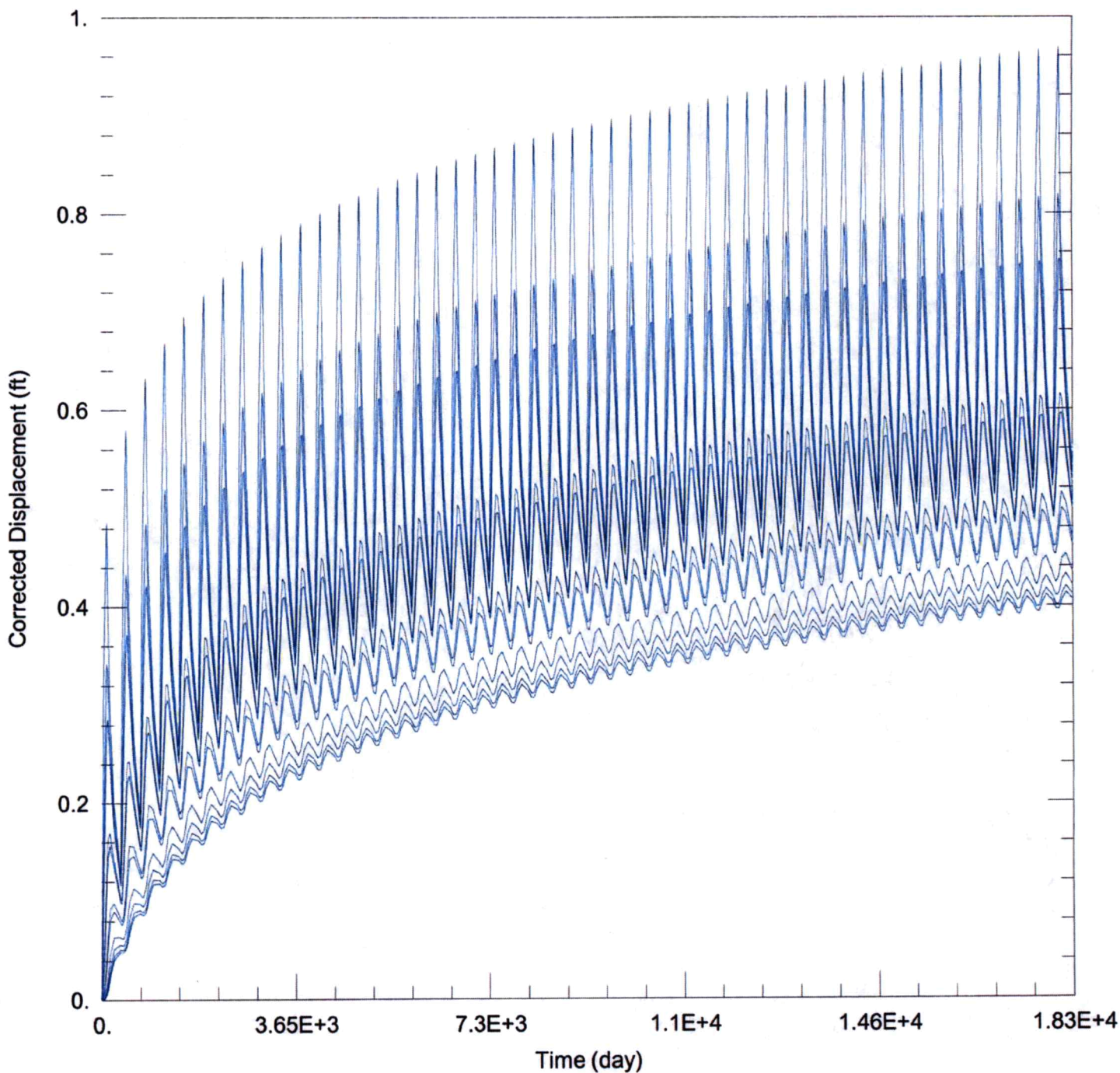

WELL TEST ANALYSIS

Data Set: C:\Users\trevora\Documents\2023_moves\22575D1\22575 Current.aqt
 Date: 05/04/23 Time: 15:49:58

PROJECT INFORMATION

Company: GMD 3
 Project: 22575 D1
 Location: Finney County

WELL DATA

Pumping Wells			Observation Wells		
Well Name	X (ft)	Y (ft)	Well Name	X (ft)	Y (ft)
22575 ID8	-56907	337451	□	-56907	337451

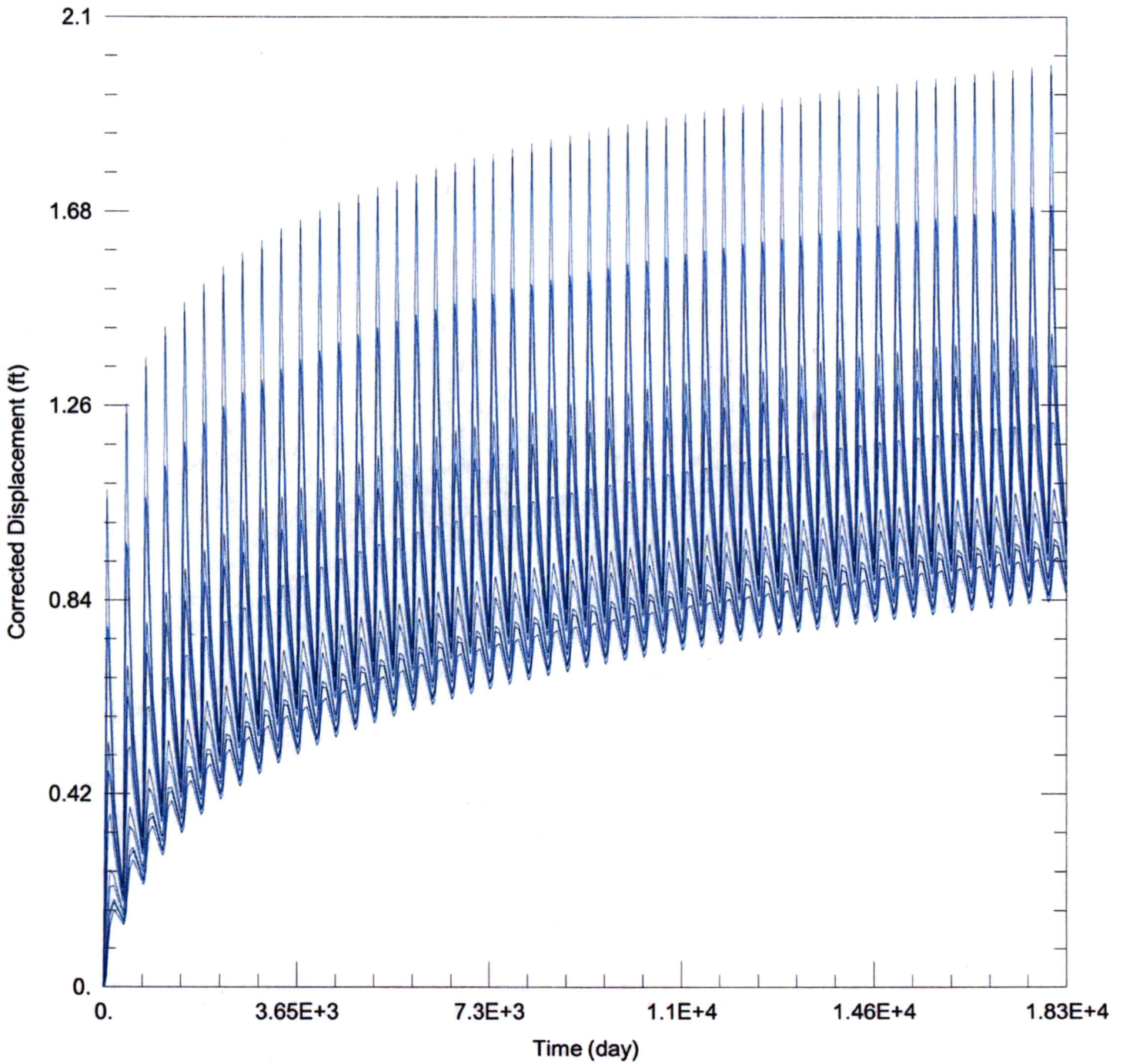

WELL TEST ANALYSIS

Data Set: C:\Users\trevora\Documents\2023_moves\22575D1\22575 Proposed.aqt
 Date: 05/04/23 Time: 15:49:52

PROJECT INFORMATION

Company: GMD 3
 Project: 22575 D1
 Location: Finney County

WELL DATA

Pumping Wells			Observation Wells		
Well Name	X (ft)	Y (ft)	Well Name	X (ft)	Y (ft)
22575 ID8	-55937	335531	□	-55937	335531

Garden City Field Office
4532 W. Jones, Suite B
Garden City, KS 67846



Phone: 620-276-2901
Fax: 620-276-9315
www.agriculture.ks.gov

Mike Beam, Secretary

Laura Kelly, Governor

May 1, 2023

GROUNDWATER MANAGEMENT DISTRICT #3
2009 E SPRUCE ST
GARDEN CITY KS 67846

Re: Request for Recommendation,
File Nos. 22575-D1

Dear Sir or Madam:

We are enclosing a copy of the referenced application, which was submitted by Jacob Neufeld and appears to be in proper form, for your review.

We are delaying any further action for a period of 15 days from the date of this letter to allow you time to submit your recommendation concerning this application. Please submit your recommendation within the allotted time, or any authorized extension of time thereof.

If you have any questions, please contact me at (620) 276-2901. If you wish to discuss a specific file, please have the file number ready to that I may help you more efficiently.

Sincerely,

A handwritten signature in blue ink that reads "Austin McColloch".

Austin McColloch
Assistant Water Commissioner

Enclosure
pc: