

# NOTICE

This scan only represents the application as filed. The information contained herein meets the requirements of K.A.R. 5-3-1 or K.A.R. 5-5-1, and has been found acceptable for filing in the office of the Chief Engineer. The application should not be considered to be a complete application as per K.A.R. 5-3-1b or K.A.R. 5-5-2a.

Submit completed application to:  
 Kansas Department of Agriculture  
 Division of Water Resources  
 Field Office for your area.

Call for address:

Topeka -- (785) 296-5733  
 Stafford -- (620) 234-5311  
 Stockton -- (785) 425-6787  
 Garden City -- (620) 276-2901  
<http://agriculture.ks.gov/dwr>

## DWR FIELD OFFICE APPLICATION FOR APPROVAL TO CHANGE THE PLACE OF USE AND/OR THE POINT OF DIVERSION



STATE OF KANSAS

**Filing Fee Must Accompany the Application, K.S.A. 82a-708b(b), as amended.**  
 Fee Schedule is on the third page of this application form.

**Paragraph Nos. 1, 2, 3 & 5 must be completed. Complete all other applicable portions.** If change in point of diversion is greater than 100 feet, or if place of use will be changed, include a topographic map or detailed plat showing the authorized and proposed point(s) of diversion and/or place of use.

File No. 28621-D2

RECEIVED

9:30 AM

MAY 22 2023

Garden City Field Office  
 Division of Water Resources

1. Application is hereby made for approval of the Chief Engineer to change the (check one or both):

Place of Use                       Point of Diversion

under the water right which is the subject of this application in accordance with the conditions described below.

The source of supply is:                       Groundwater                       Surface water

2. Name and address of Applicant: Jacob Neufeld, Sandyhill Enterprises, LLC

PO Box 1005, Holcomb, KS 67851

Phone Number: (    )                      Email address: \_\_\_\_\_

Name and address of Water Use Correspondent: same as above

Phone Number: (    )                      Email address: \_\_\_\_\_

3. The presently authorized place of use is:

Owner of Land ---- NAME: \_\_\_\_\_

ADDRESS: \_\_\_\_\_

(If there is more than one landowner, attach supplemental sheets as necessary.)

Sec.	Twp.	Range	NE¼				NW¼				SW¼				SE¼				TOTAL ACRES		
			NE¼	NW¼	SW¼	SE¼	NE¼	NW¼	SW¼	SE¼	NE¼	NW¼	SW¼	SE¼	NE¼	NW¼	SW¼	SE¼			

4. If this application is for a change in place of use, it is proposed that the place of use be changed to:

Owner of Land ---- NAME: \_\_\_\_\_

ADDRESS: \_\_\_\_\_

(If there is more than one landowner, attach supplemental sheets as necessary.)

Sec.	Twp.	Range	NE¼				NW¼				SW¼				SE¼				TOTAL ACRES			
			NE¼	NW¼	SW¼	SE¼	NE¼	NW¼	SW¼	SE¼	NE¼	NW¼	SW¼	SE¼	NE¼	NW¼	SW¼	SE¼				

For Office Use Only: Code \_\_\_\_\_ Fee \$ 200.00 TR # \_\_\_\_\_ Receipt Date 5-22-23 Check # 1273

5. **Presently authorized point of diversion:**  
 One in the NC Quarter of the NC Quarter of the NW Quarter of Section 19, Township 26 South, Range 33 (W), in Finney County, Kansas, 3960 feet North 3960 feet West of Southeast corner of section. Authorized Rate no change Authorized Quantity no change Depth of well \_\_\_\_\_ (feet)  
**(DWR use only: Computer ID No. 3 GPS \_\_\_\_\_ feet North \_\_\_\_\_ feet West)**  
 This point will not be changed  This point will be changed as follows:  No change, point better described with GPS as follows:  
**Proposed point of diversion: (Complete only if change is requested or if existing point is better described by GPS)**  
 One in the SE Quarter of the SE Quarter of the NW Quarter of Section 19, Township 26 South, Range 33 (W), in Finney County, Kansas, 2896 feet North 3132 feet West of Southeast corner of section. Proposed Rate no change Proposed Quantity no change Proposed well depth (feet) 660.  
 This point is:  Additional Well  Geo Center List other water rights that will use this point N/A

6. **Presently authorized point of diversion:**  
 One in the NW Quarter of the SE Quarter of the SW Quarter of Section 19, Township 26 South, Range 33 (W), in Finney County, Kansas, 1119 feet North 3577 feet West of Southeast corner of section. Authorized Rate no change Authorized Quantity no change Depth of well \_\_\_\_\_ (feet)  
**(DWR use only: Computer ID No. 6 GPS \_\_\_\_\_ feet North \_\_\_\_\_ feet West)**  
 This point will not be changed  This point will be changed as follows:  No change, point better described with GPS as follows:  
**Proposed point of diversion: (Complete only if change is requested or if existing point is better described by GPS)**  
 One in the \_\_\_\_\_ Quarter of the \_\_\_\_\_ Quarter of the \_\_\_\_\_ Quarter of Section \_\_\_\_\_, Township \_\_\_\_\_ South, Range \_\_\_\_\_ (W), in \_\_\_\_\_ County, Kansas, \_\_\_\_\_ feet North \_\_\_\_\_ feet West of Southeast corner of section. Proposed Rate \_\_\_\_\_ Proposed Quantity \_\_\_\_\_ Proposed well depth (feet) \_\_\_\_\_.  
 This point is:  Additional Well  Geo Center List other water rights that will use this point N/A

7. The changes herein are desired for the following reasons?  
 (please be specific) \_\_\_\_\_  
 \_\_\_\_\_

8. If a well, is the test hole log attached?  Yes  No

9. The change(s) (was)(will be) completed by?  
 \_\_\_\_\_

10. If the point of diversion is a well:  
 (a) What are you going to do with the old well?  
plug  
 (b) When will this be done? \_\_\_\_\_

11. Groundwater Management District recommendation attached?  
 Yes  No

12. Assisted by CI

13a. If the proposed point of diversion will be relocated more than 300 feet but within 2,640 feet of the existing point of diversion, attach a topographic map or aerial photograph. For groundwater sources, show all wells (including domestic) within one-half mile of the proposed point of diversion and the names and mailing addresses of the owners. For surface water sources, show the names and addresses of the landowner(s) one-half mile downstream and one-half mile upstream from your property lines

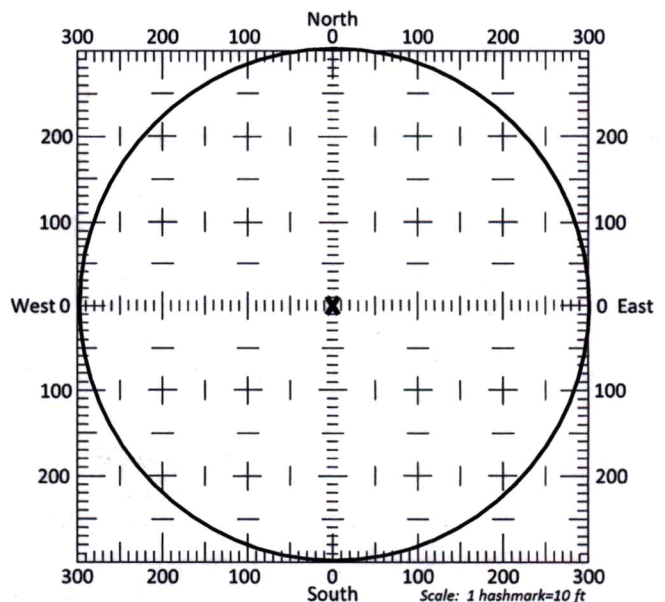

13b. If the proposed point of diversion will be relocated within a 300 foot radius of the existing point of diversion, indicate its location on the diagram shown above in relation to the existing point of diversion. The proposed point of diversion must be located within the circle shown above. **(PLEASE NOTE: The "X" in center of diagram above represents the presently authorized point of diversion.)**



14. If the proposed groundwater point of diversion is 300 or fewer feet from the existing point of diversion, complete the following:

- (a) Does the undersigned represent all owners of the currently authorized place(s) of use identified in this application?  
 Yes     No    (If no, all owners must sign this application.)
- (b) Will the ownership interest of any owner of the currently authorized place(s) of use identified in this application be adversely affected if this application is approved as requested?  
 Yes     No    (If yes, all owners must sign this application.)
- (c) If this application is not approved expeditiously, will there be substantial damage to property, public health or safety?  
 Yes     No    (If no, all owners must sign this application.)

If the application proposes a surface water change in point of diversion, a groundwater change in point of diversion greater than 300 feet, or a change in place of use, the application must be signed by all owners of the currently authorized place of use, or their duly authorized agent (attach notarized statement authorizing representation).

I hereby verify, being first duly sworn upon my oath or affirmation and under penalty of perjury, that I am of lawful age and the owner, the spouse of the owner, or a duly authorized agent of the owner(s) to make this application on their behalf, in regards to the water right(s) to which this application pertains. I further verify that the statements contained in this application are true, correct and complete.

Dated at Garden City, Kansas, this 22<sup>nd</sup> day of May, 20 23.

[Signature]  
\_\_\_\_\_  
(Owner)

[Signature]  
\_\_\_\_\_  
(Spouse)

Jacob Neufeld  
\_\_\_\_\_  
(Please Print)

Aganetha Neufeld  
\_\_\_\_\_  
(Please Print)

[Signature]  
\_\_\_\_\_  
(Owner)

\_\_\_\_\_  
(Spouse)

David Neufeld  
\_\_\_\_\_  
(Please Print)

\_\_\_\_\_  
(Please Print)

\_\_\_\_\_  
(Owner)

\_\_\_\_\_  
(Spouse)

\_\_\_\_\_  
(Please Print)

\_\_\_\_\_  
(Please Print)

State of Kansas }  
County of Attney } SS

I hereby certify that the foregoing application was signed in my presence and sworn to before me this 22<sup>nd</sup> day of May, 20 23.

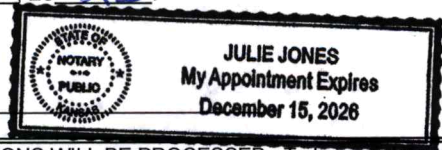

[Signature]  
\_\_\_\_\_  
Notary Public

My Commission Expires \_\_\_\_\_

ONLY COMPLETE APPLICATIONS WILL BE PROCESSED. To be complete, all of the applicable portions of the application form must be completed with accurate information; maps, if necessary, must be included; signatures of all the appropriate owners' must be affixed to the application and notarized; and the appropriate fee must be paid.

**FEE SCHEDULE**

Each application to change the place of use or the point of diversion under this section shall be accompanied by the application fee set forth in the schedule below: Make checks payable to: **Kansas Department of Agriculture**

- (1) Application to change a point of diversion 300 feet or less ..... \$100
- (2) Application to change a point of diversion more than 300 feet ..... \$200
- (3) Application to change the place of use ..... \$200







WR 28621-D2  
Change in Point of Diversion

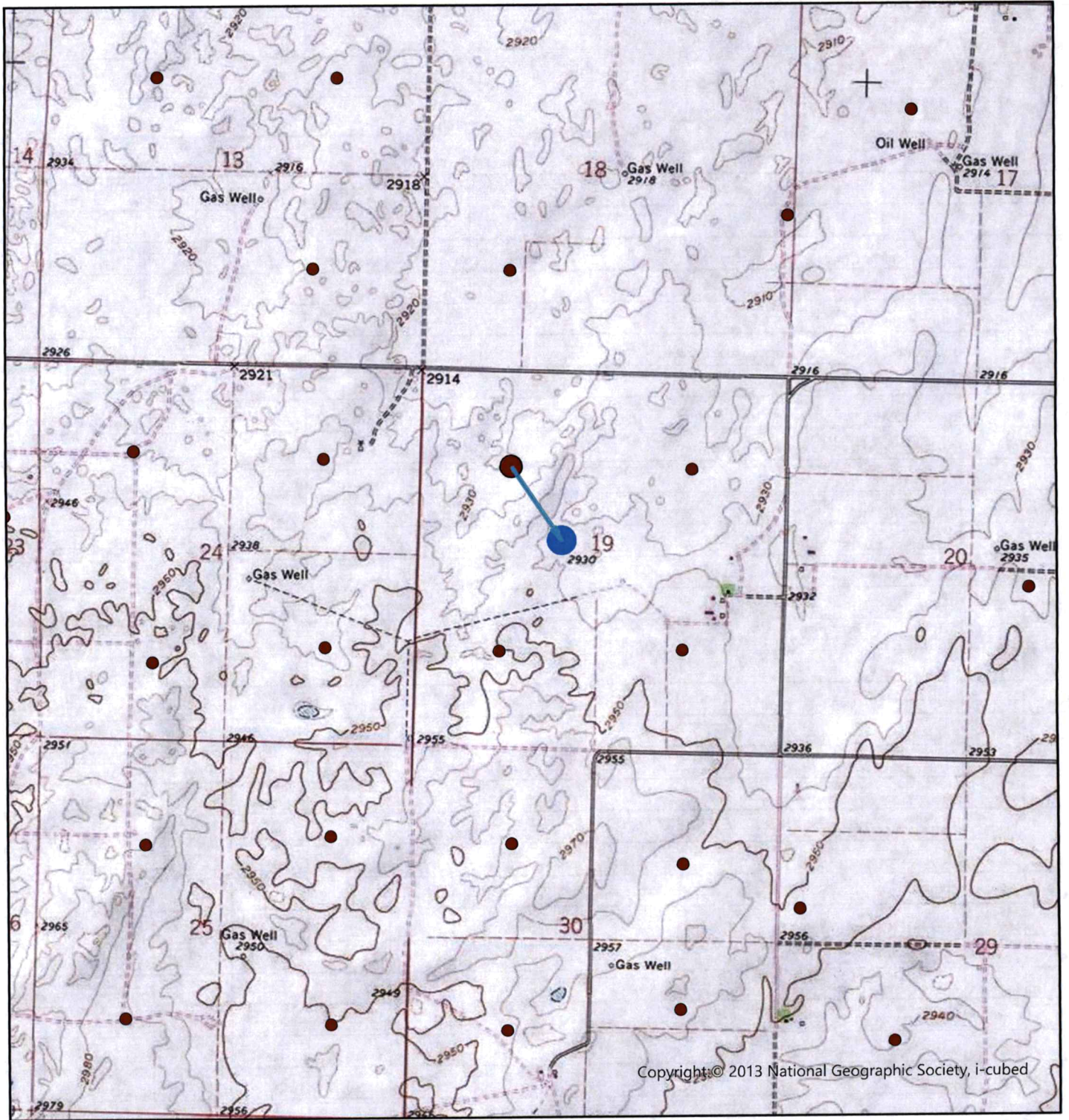

Copyright © 2013 National Geographic Society, i-cubed

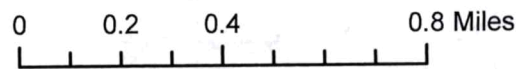

- Existing Well
- Proposed Well

All wells within 1/2 mile are shown.

X \_\_\_\_\_



Created By: CI, GCFO



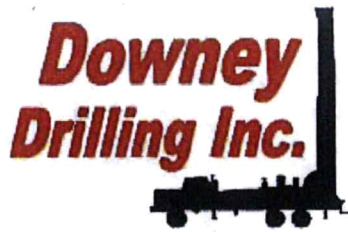

CUSTOMER NAME: NEUFELD AG, LLC H-1

TH #4

LEGAL: NW 19-26S-33W

COUNTY: FINNEY CO, KS

GPS: 37.773834

-100.973128

DRILLER: DIEGO

WO: 22-1688

V	FROM	TO	TYPE	HARDNESS	COLOR	SPEED	PULL DOWN	OTHER / DRILLING ACTION
0	3		TOP SOIL	SOFT	DARK BROWN	FAST		SMOOTH
3	14		BROWN SILTY CLAY	SOFT	BROWN	FAST		SMOOTH
14	16		WHITE CLAY	SOFT	WHITE	FAST		SMOOTH
16	34		FINE-MED SAND	SOFT		FAST		VIBRATION
34	55		FINE-MED-COARSE SAND W/ FINE-MED GRAVEL	FIRM		FAST		FAST CHATTER
55	165		FINE-MED-COARSE GRAVEL	STIFF		FAST		CHATTER
165	193		SANDY CLAY	SOFT	TAN & WHITE	FAST		SMOOTH
193	203		FINE-MED-COARSE SAND W/ FINE GRAVEL	FIRM		FAST		FAST CHATTER
203	213		SANDY CLAY	SOFT	ORANGE	FAST		SMOOTH
213	224		BROWN SILTY CLAY	SOFT		FAST		SMOOTH
224	247		FINE-MED-COARSE SAND	FIRM		FAST		FAST CHATTER
247	255		SANDY CLAY	SOFT	ORANGE	FAST		SMOOTH
255	271		FINE-MED-COARSE SAND W/ LIME ROCK	STIFF	WHITE	SEMI SLOW		FAST CHATTER
271	289		FINE-MED-COARSE SAND W/ LIME ROCK & WHITE SANDY CLAY LEDGES	STIFF	WHITE	SEMI SLOW		FAST CHATTER & SMOOTH @ TIMES
289	304		BROWN CLAY	SOFT	BROWN	FAST		SMOOTH
304	311		LIME ROCK W/ FINE-MED SAND	STIFF	WHITE	FAST		FAST CHATTER
311	314		SANDY CLAY	SOFT	TAN	FAST		SMOOTH
314	318		SANDY CLAY W/ FINE SAND	SOFT	TAN	FAST		SMOOTH & VIBRATION
318	334		BROWN CLAY W/ SANDY CLAY	SOFT	BROWN & TAN	FAST		SMOOTH
334	339		FINE-MED-COARSE SAND	FIRM		FAST		FAST CHATTER
339	346		BROWN STICKY CLAY	STICKY	BROWN	FAST		SMOOTH
346	351		SANDY CLAY	SOFT	TAN	FAST		SMOOTH
351	358		LIME ROCK W/ WHITE SANDY CLAY	FIRM	WHITE	FAST		CHOPPY & SMOOTH
358	363		SANDY CLAY	SOFT	TAN	FAST		SMOOTH
363	375		FINE SAND W/ LIME ROCK & SANDY CLAY	FIRM	WHITE & TAN	FAST		CHOPPY & SMOOTH
375	381		BROWN CLAY	SOFT	BROWN	FAST		SMOOTH
381	390		FINE SAND W/ LIME ROCK	FIRM	WHITE	FAST		VIBRATION
390	411		BROWN CLAY	SOFT	BROWN	FAST		SMOOTH
411	430		FINE SAND	SOFT		FAST		VIBRATION
430	455		FINE-MED-COARSE SAND	FIRM		FAST		FAST CHATTER
455	465		LIGHT GRAY SOAPSTONE W/ YELLOW SOAPSTONE		LIGHT GRAY & YELLOW	FAST		VIBRATION
465	473		BROWN ROCK W/ FINE SAND	STIFF	BROWN	FAST		FAST CHATTER
473	478		WEATHERED CLAY	SOFT	GRAY & YELLOW	SEMI SLOW		SMOOTH
478	488		GRAY CLAY	SOFT	GRAY	SLOW		SMOOTH
488	493		SANDSTONE W/ FINE SAND	FIRM	GRAY	FAST		FAST CHATTER





WELL LOG

DATE: 3/1/23

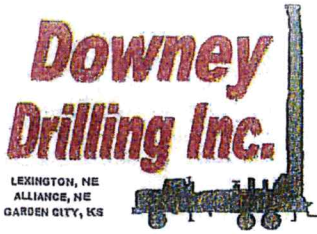

CUSTOMER NAME: Neufeld AG LLC HI TH # 4

LEGAL: NW 19-265-33W

COUNTY: Finney CO, KS

GPS: 37.713834

-100.973128

DRILLER: Diego WO: 22-1688

TW	FROM	TO	TYPE	HARDNESS	COLOR	SPEED	PULL DOWN	OTHER / DRILLING ACTION
	0	3	Top soil	soft	dark brown	fast		smooth
	3	14	brown silty clay	"	brown	"		"
	14	16	white clay	"	white	"		"
	16	34	FM sand	"		"		vibration
	34	55	FM sand w/ FM gravel	firm		"		fast chatter
	55	165	FM gravel	stiff		"		chatter
	165	193	sandy clay	soft	tan & white	"		smooth
	193	203	FM sand w/ F gravel	firm		"		fast chatter
	203	213	sandy clay	soft	orange	"		smooth
	213	224	brown silty clay	"		"		"
	224	247	fine sand	firm		"		fast chatter
	247	255	sandy clay	soft	orange	"		smooth
	255	271	FM sand w/ lime rock	stiff	white	semi slow		fast chatter
	271	289	FM sand w/ lime rock & white sand clay lodes	"	"	"	fast	chatter, smooth at times
	289	309	brown clay	soft	brown	fast		smooth
	309	311	lime rock w/ FM sand	stiff	white	"		fast chatter
	311	314	sandy clay	soft	tan	"		smooth
	314	318	sandy clay w/ F sand	"	"	"	smooth	fast vibration
	318	324	brown clay w/ sandy clay	"	brown & tan	"		smooth
	324	339	FM sand	firm		"		fast chatter
	339	346	brown chunky clay	sticky	brown	"		smooth
	346	351	sandy clay	soft	tan	"		"
	351	358	lime rock w/ white sandy clay	firm	white	"	chopp	smooth
	358	363	sandy clay	soft	tan	"		smooth
	363	375	F sand w/ lime rock & sandy clay	firm	white & tan	"	chopp	smooth
	375	381	brown clay	soft	brown	"		smooth
	381	391	F sand w/ lime rock	firm	white	"		vibration
	391	411	brown clay	soft	brown	"		smooth
	411	430	F sand	"		"		vibration
	430	455	FM sand	firm		"		fast chatter
	455	465	light gray siltstone w/ yellow siltstone		light gray & yellow	"		vibration
	465	473	brown rock w/ F sand	stiff	brown	"		fast chatter
	473	478	weathered clay	soft	gray & white	semi slow		smooth
	478	488	gray clay	"	gray	slow		"

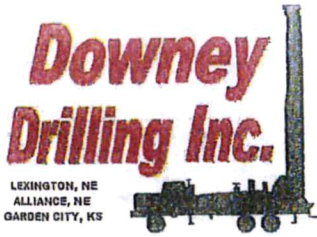

CUSTOMER NAME: Newfeld AG LLC HI TH#14

LEGAL: \_\_\_\_\_

COUNTY: \_\_\_\_\_

GPS: \_\_\_\_\_

DRILLER: \_\_\_\_\_

WO: 22-1688

TW	FROM	TO	TYPE	HARDNESS	COLOR	SPEED	PULL DOWN	OTHER / DRILLING ACTION
	488	493	Sandstone w/ F sand	firm	gray	fast		fast chatter
	493	510	gray clay	soft	"	slow		smooth
	510	535	F sand w/ sandstone	soft	"	fast		vibration
	535	538	Iron pyrite w/ sandstone & F sand	hard	"	slow	x	chatter
	538	546	gray clay	soft	"	fast		smooth
	546	573	F sand	"	tan	"		vibration
	573	574	Iron pyrite	hard	"	slow	x	chatter
	574	577	gray clay	soft	gray	"		
	577	595	Sandstone w/ sandstone Iron pyrite & F sand	stiff	"	fast		fast chatter
	595	602	Iron pyrite w/ sandstone & F sand	hard	gray	slow		chatter
	602	604	Iron pyrite	hard	"	"	x	"
	604	628	shale	soft	blue	"		smooth
	628	629	hard spot	hard	"	"	x	chatter
	629	661	shale	soft	blue	"		smooth
			OB-11					
			Water loads - 2 1/2					
			SA-1					
			E2 mud - 1 cup					
			Hole plug - 3					
			CS-1					





# Century GEOPHYSICAL CORP.

NEUFELD AG LLC H1

- H1

COMPANY : DOWNEY DRILLING INC  
 WELL : NEUFELD AG LLC H  
 TH#4  
 LOCATION/FIELD :  
 COUNTY : FINNEY  
 LOCATION : NW  
 SECTION : 19

OTHER SERVICES:

TOWNSHIP : 26S RANGE : 33W

DATE : 03/01/23  
 DEPTH DRILLER : 660  
 LOG BOTTOM : 663.30  
 LOG TOP : 0.90

PERMANENT DATUM : GL  
 LOG MEASURED FROM: GL  
 DRL MEASURED FROM: GL

KB :  
 DF :  
 GL :

CASING DIAMETER : 10.  
 CASING TYPE :  
 CASING THICKNESS:

LOGGING UNIT : 1903  
 FIELD OFFICE : DDI  
 RECORDED BY : DIEGO

BIT SIZE : 6.25 "  
 MAGNETIC DECL. : 0  
 MATRIX DENSITY : 2.71  
 NEUTRON MATRIX : LIMESTON

BOREHOLE FLUID : MUD  
 RM :  
 RM TEMPERATURE :  
 MATRIX DELTA T : 49

FILE : ORIGINAL  
 TYPE : 8144A  
 LGDATE: 03/01/23  
 LGTIME : 19:47:  
 THRESH: 99999

N 37.77383  
 W -100.97312

ALL SERVICES PROVIDED SUBJECT TO STANDARD TERMS AND CONDITIONS

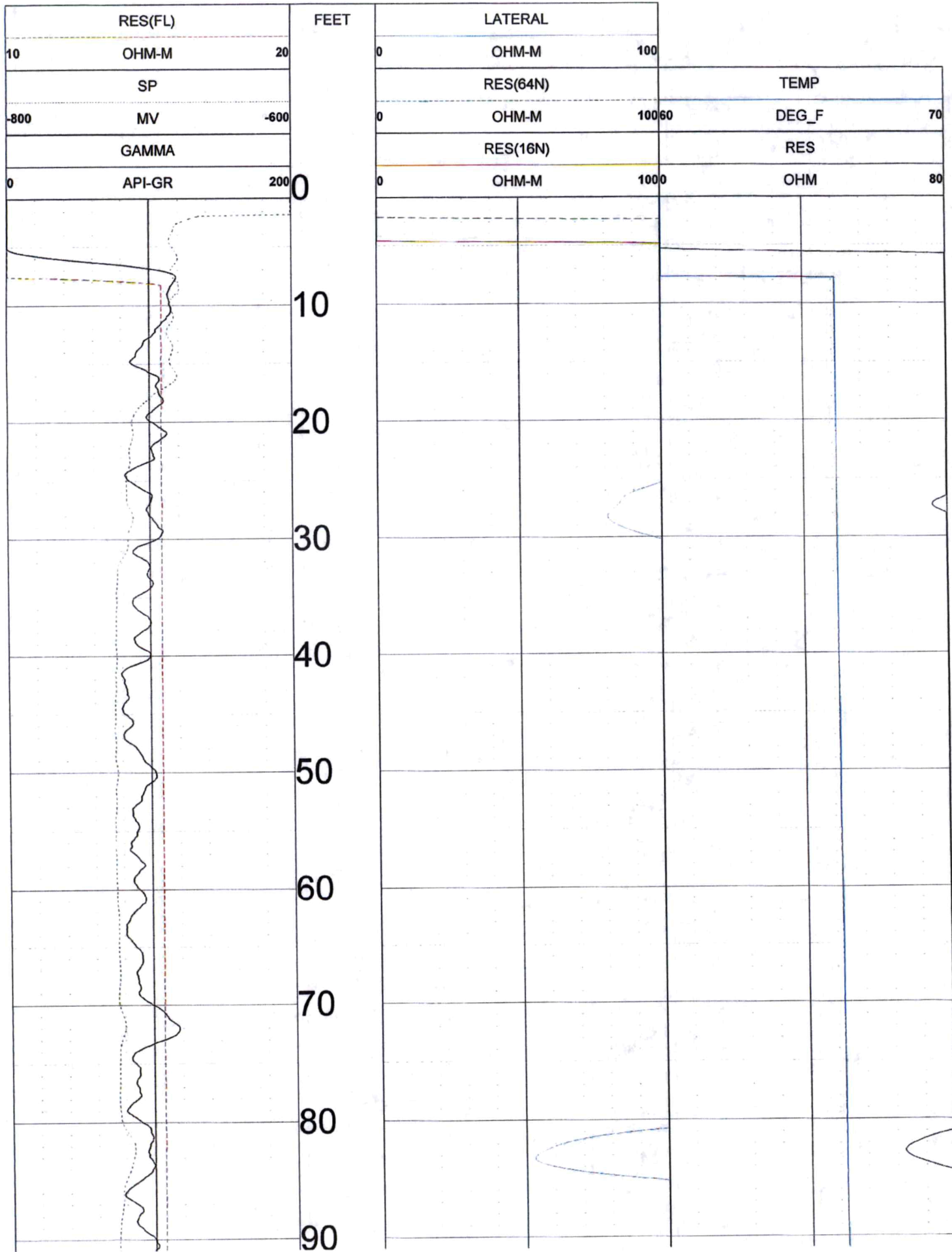



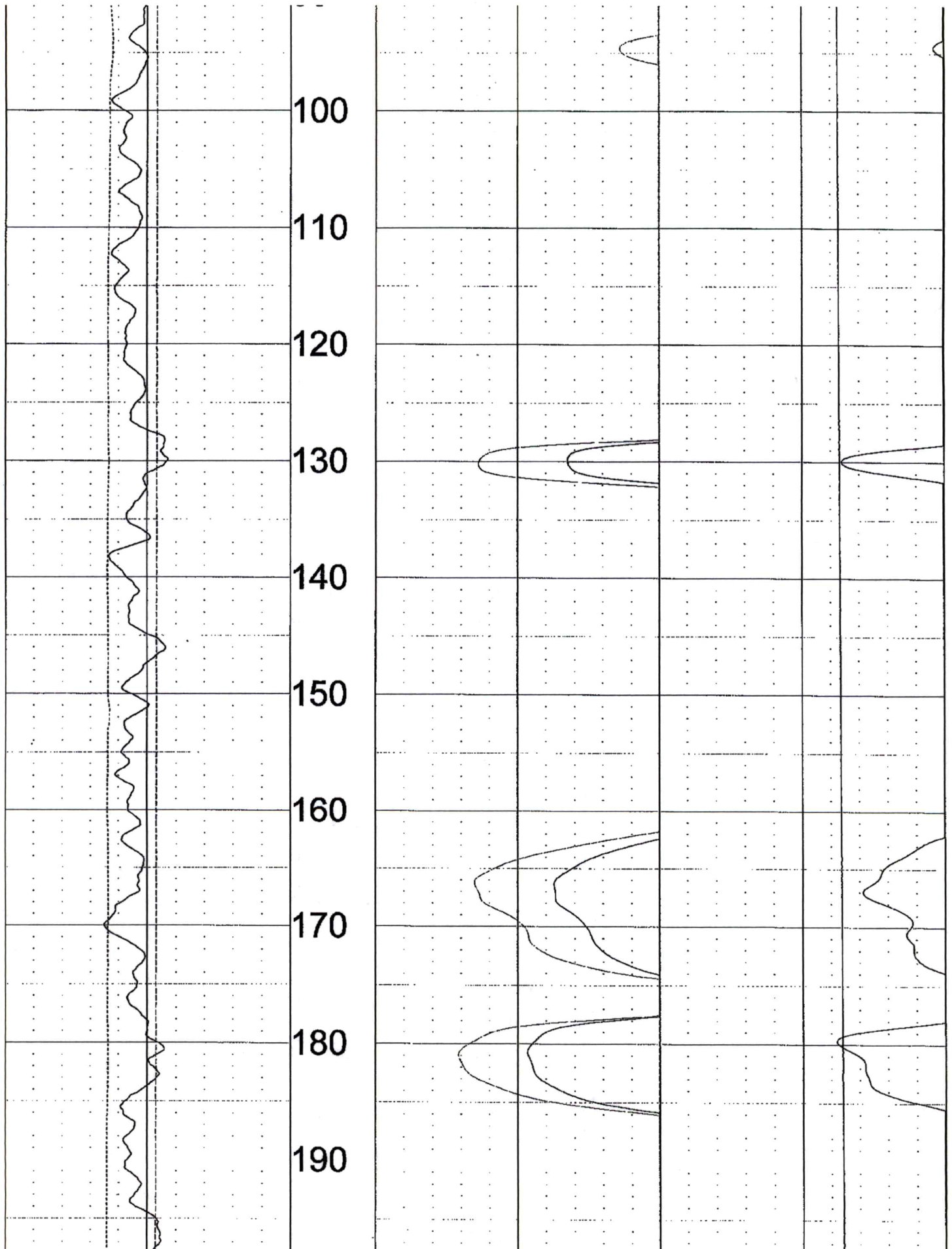

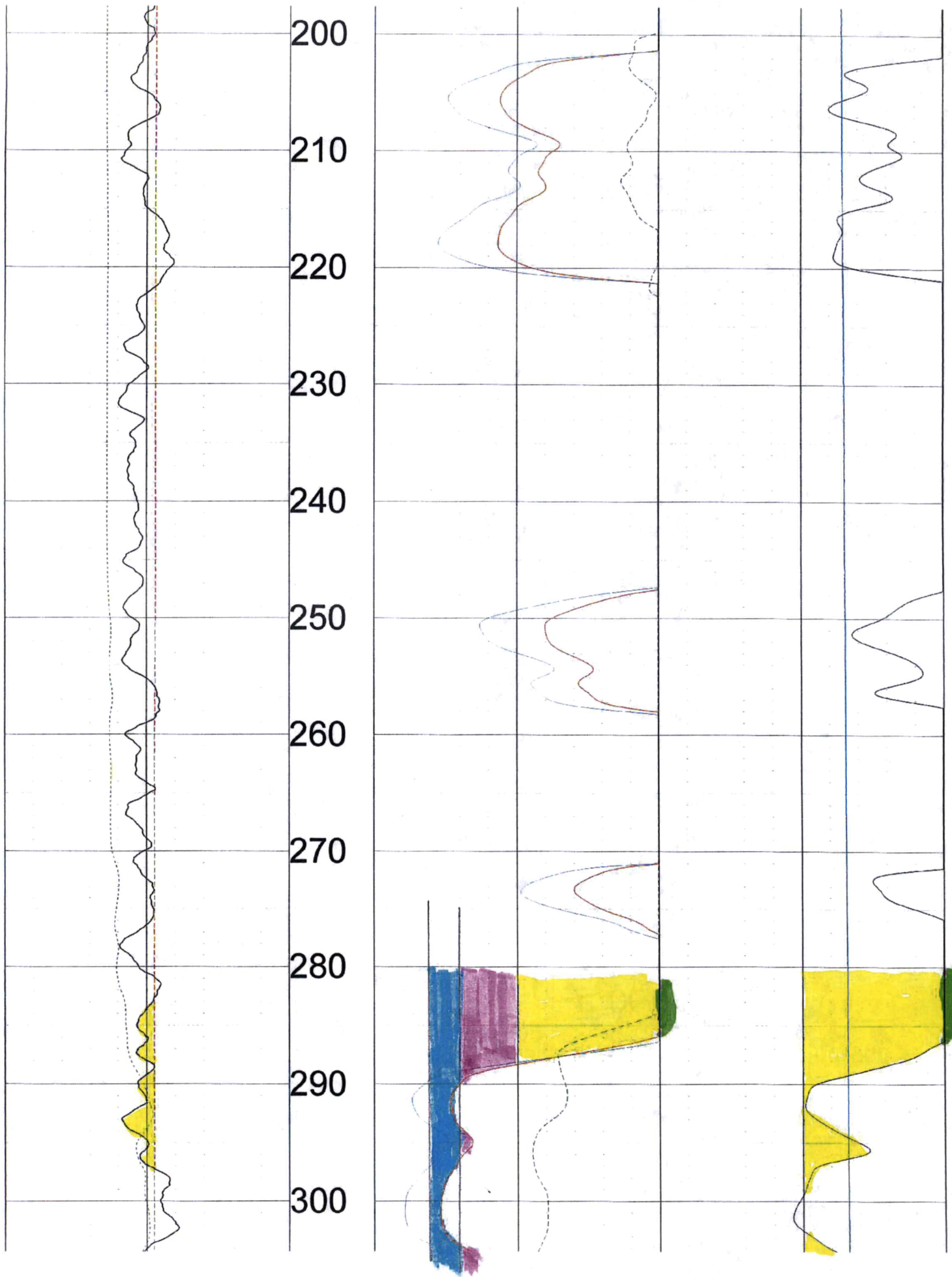



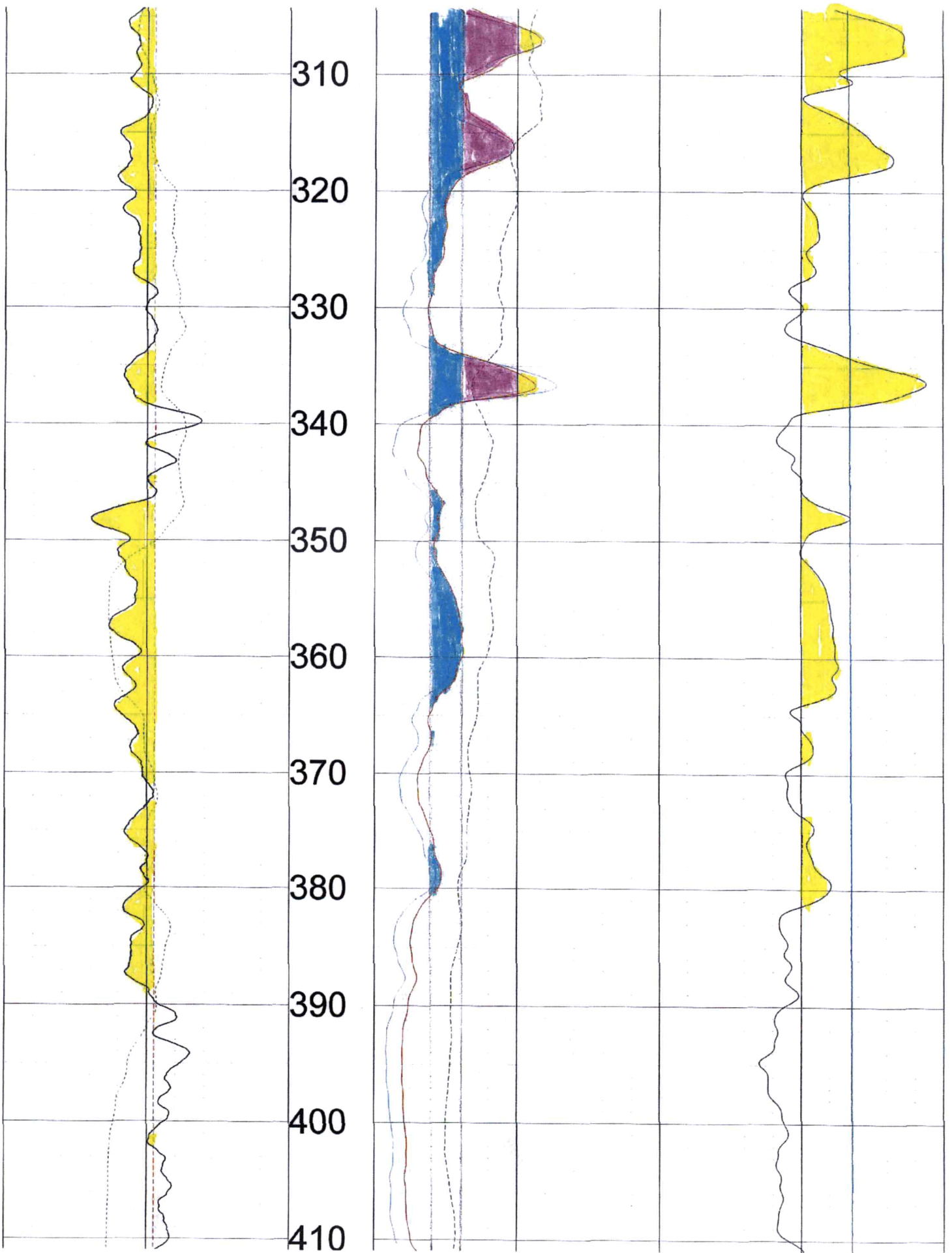

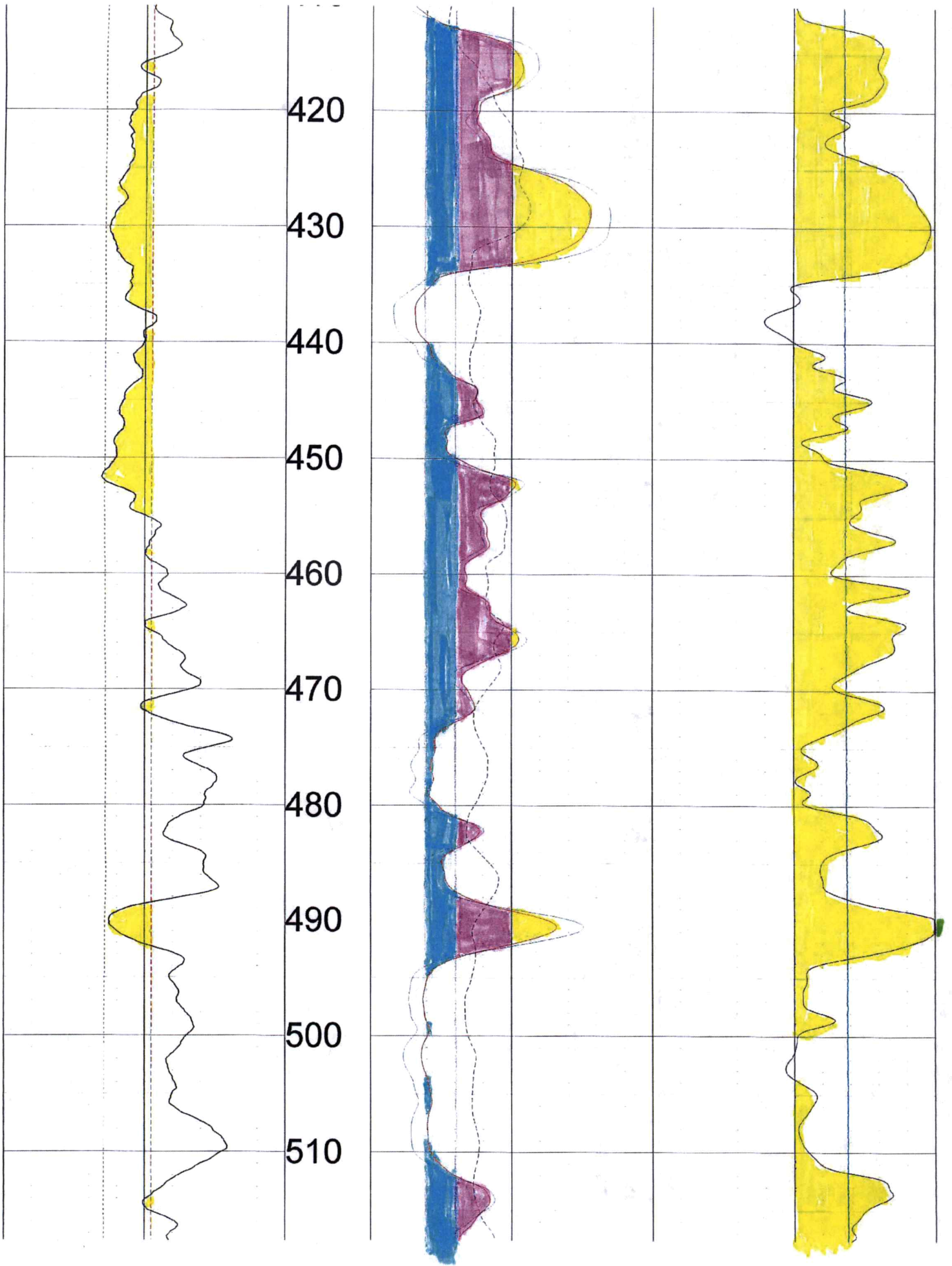



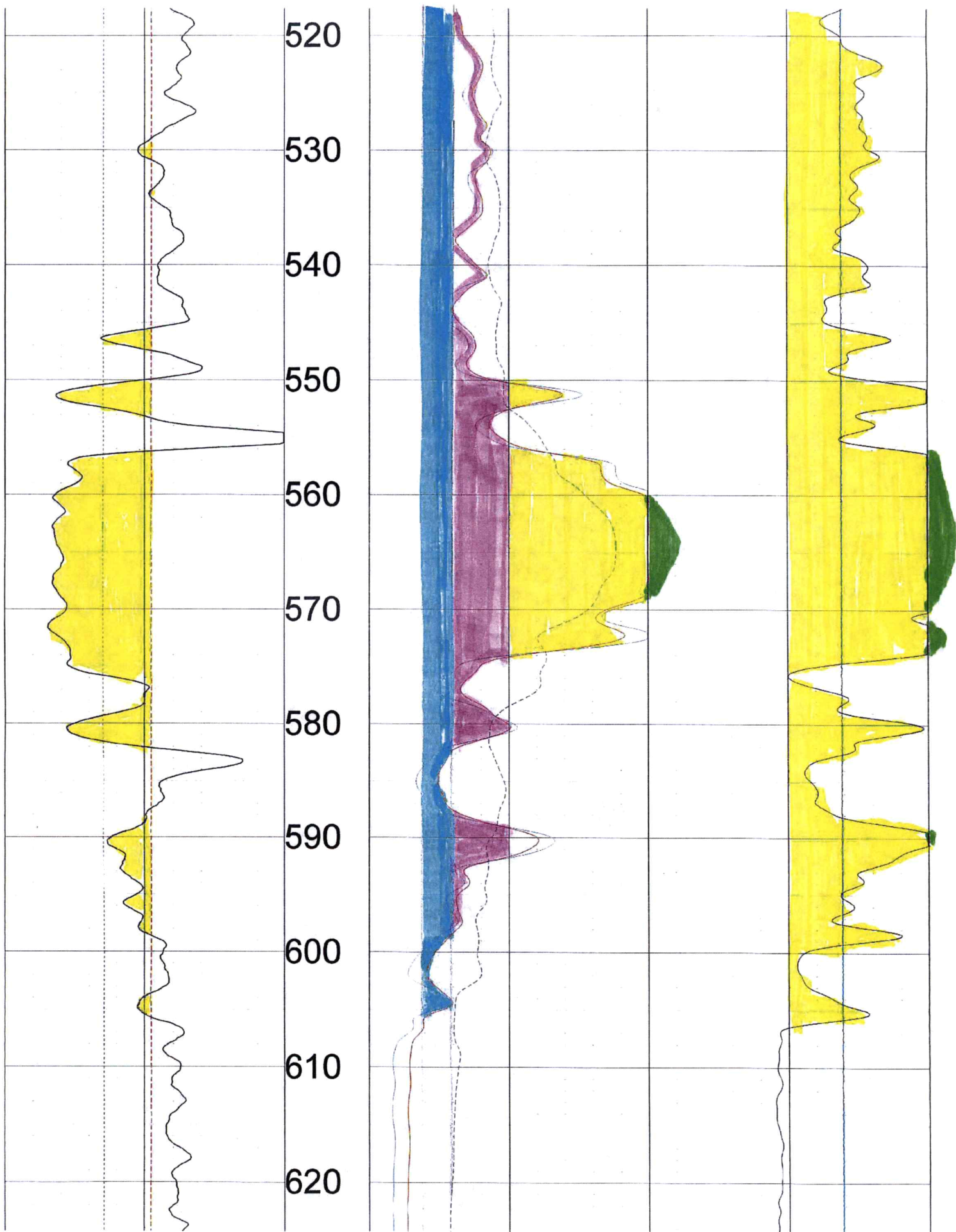

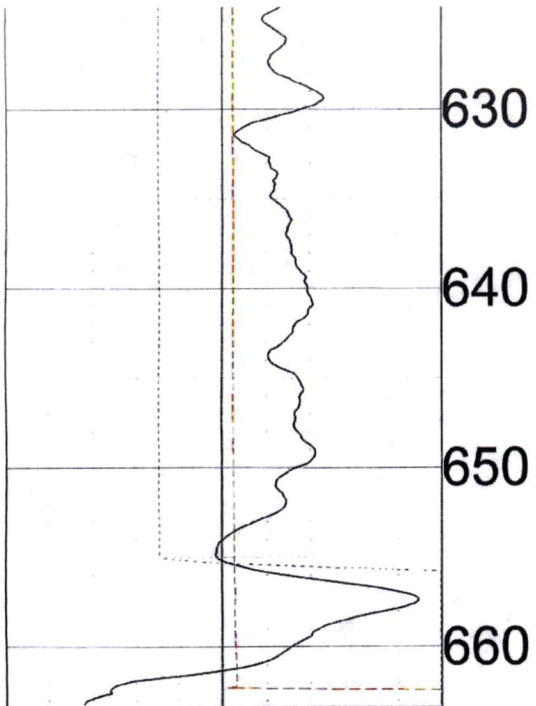

0	API-GR	200
	GAMMA	
-800	MV	-600
	SP	
10	OHM-M	20
	RES(FL)	

FEET

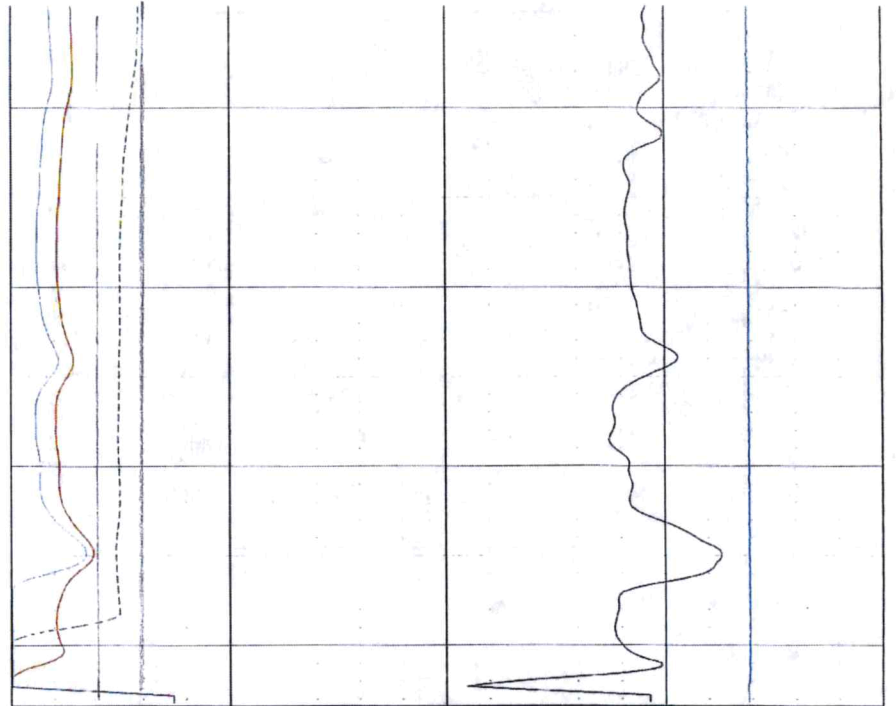

0	OHM-M	1000	OHM	80
	RES(16N)		RES	
0	OHM-M	10060	DEG_F	70
	RES(64N)		TEMP	
0	OHM-M	100		
	LATERAL			



TOOL CALIBRATION NEUFELD AG LLC H1 03/01/23 19:47  
TOOL 8144A TM VERSION 1  
SERIAL NUMBER 365

	DATE	TIME	SENSOR	STANDARD	RESPONSE
1	Feb08,18	07:51:35	GAMMA	1.000 [API-GR ]	4.000 [CPS]
	Feb08,18	07:51:35	GAMMA	340.000 [API-GR ]	290.000 [CPS]
2	Jul12,17	13:24:17	RES(FL)	1.330 [OHM-M ]	7595.000 [CPS]
	Jul12,17	13:24:17	RES(FL)	42.700 [OHM-M ]	64820.000 [CPS]
3	Jan14,22	08:32:51	SP	0.000 [MV ]	327768.000 [CPS]
	Jan14,22	08:32:51	SP	381.500 [MV ]	164650.000 [CPS]
4	Jan14,22	08:33:01	RES(16N)	0.000 [OHM-M ]	3453.000 [CPS]
	Jan14,22	08:33:01	RES(16N)	1951.500 [OHM-M ]	448089.000 [CPS]
5	Jan14,22	08:33:10	RES(64N)	0.000 [OHM-M ]	3163.000 [CPS]
	Jan14,22	08:33:10	RES(64N)	1994.000 [OHM-M ]	449170.000 [CPS]
6	Jul12,17	13:17:49	TEMP	33.400 [DEG_F ]	66910.000 [CPS]
	Jul12,17	13:17:49	TEMP	102.200 [DEG_F ]	270930.000 [CPS]
7	Jan14,22	08:33:36	RES	0.000 [OHM ]	21285.000 [CPS]
	Jan14,22	08:33:36	RES	944.000 [OHM ]	190148.000 [CPS]

Garden City Field Office  
4532 W. Jones, Suite B  
Garden City, KS 67846



Phone: 620-276-2901  
Fax: 620-276-9315  
[www.agriculture.ks.gov](http://www.agriculture.ks.gov)

Mike Beam, Secretary

Laura Kelly, Governor

May 25, 2023

T & O LLC  
Attn: THOMAS WILLIS  
901 APOLLO ST  
LIBERAL, KS 67901

RE: Application for Change  
Water Right, File Nos. 28621-D2

Dear Sir or Madam:

This is to advise you that Jacob Neufeld has filed an application for approval of the Chief Engineer, Division of Water Resources, Kansas Department of Agriculture, to change the point of diversion under the above referenced applications. An irrigation well is proposed to be relocated to the SE $\frac{1}{4}$  SE $\frac{1}{4}$  NW $\frac{1}{4}$  of Section 19, Township 26 South, Range 33 West, Finney County.

You can find the complete applications posted by water right file number as referenced above at:  
[www.Agriculture.ks.gov/DWRNotices](http://www.Agriculture.ks.gov/DWRNotices)

You are notified on this proposed point of diversion (well) so that you may furnish this office with any comments or other information you want to submit. Such comments or other information must be received in this office within 15 days from the date of this letter.

Should you have any questions, please feel free contact this office. If you would prefer, you could arrange an appointment for additional assistance. Please refer to the file number when you contact us if you wish to discuss a specific file.

Sincerely,

A handwritten signature in blue ink, appearing to read "Austin J. McColloch".

Austin J. McColloch  
Assistant Water Commissioner

AM:

pc: