

Kansas Department of Agriculture
 Division of Water Resources
CHANGE: P/D P/U UMW WORKSHEET

1. File Number: 39561	2. Status Change Date: 2/6/2023	3. Change Num: C2	4. Field Office: 04	5. GMD: 03
---------------------------------	---	-----------------------------	-------------------------------	----------------------

6. Status: <input checked="" type="checkbox"/> Approved <input type="checkbox"/> Denied by DWR/GMD <input type="checkbox"/> Dismiss by Request/Failure to Return	7. Filing Date of Change: 11/23/2020
--	--

8a. Applicant(s) New to system <input type="checkbox"/> Person ID 67592 Add Seq# _____ SANTA FE FEEDERS LLC CLINT MORRISON 16804 Q ROAD CIMARRON KS 67835	8c. Landowner(s) New to system <input type="checkbox"/> Person ID _____ Add Seq# _____
---	--

8b. Landowner(s) New to system <input type="checkbox"/> Person ID 67592 Add Seq# _____ SANTA FE FEEDERS LLC CLINT MORRISON 16804 Q ROAD CIMARRON KS 67835	8d. WUC New to system <input type="checkbox"/> Person ID 67592 Add Seq# _____ 8B
---	---

9. Documents and Enclosure(s): DWR Meter(s) Date to Comply: **12/31/23** N & P Date to Comply: **12/31/23**

Anti-Reverse Meter Meter Seal Check Valve N & P Form Water Tube Driller Copy H & E Letter
 Conservation Plan Date Required: _____ Date Approved: _____ Date to Comply: _____

10. Use Made of Water From: **STK** To: **IRR**

Date Prepared: **1/23/23** By: **LI**
 Date Entered: **2/7/2023** By: **L Moody**

File No. **39561** 11. County: **GY** Basin: **ARKANSAS RIVER** Stream: **NA** Formation Code: **211** Special Use: **113**

12. Points of Diversion											Rate and Quantity					
CHK	MOD	DEL	PDIV	Qualifier	S	T	R	ID	'N	'W	Comment (AKA Line)	Rate gpm	Quantity af	Rate gpm	Quantity af	Overlap PD Files
DEL				NE NE SE	22	26	28W	8	2473	120	PLUG					NONE
ENT				NE NE SW	23	26	28W	6	2255	3025		100	11.5	100	11.5	19116 ID #6

13. Storage: Rate _____ NF Quantity _____ ac/ft Additional Rate _____ NF Additional Quantity _____ ac/ft

14. Limitation: **19.23 MGY** af/yr at _____ gpm (_____ cfs) when combined with file number(s) **37,205, 37,206 & 39,560** **DEL LTM**
 Limitation: _____ af/yr at _____ gpm (_____ cfs) when combined with file number(s) _____

15. 5YR Allocation: Allocation Type _____ Start Year _____ 5 YR Amount _____ Amount Unit _____ Base Acres _____ Comment _____

16. Place of Use				NE¼				NW¼				SW¼				SE¼				Total	Owner	Chg?	Overlap Files					
CHK	MOD	DEL	ENT	PUSE	S	T	R	ID	NE ¼	NW ¼	SW ¼	SE ¼	NE ¼	NW ¼	SW ¼	SE ¼	NE ¼	NW ¼	SW ¼	SE ¼	NE ¼	NW ¼	SW ¼	SE ¼				
DEL				37366	22	26	28W	3	FEEDLOT (SE)																	8b	NO	37205, 37206, 39560, 46562
DEL				37156	23	26	28W	3	FEEDLOT (NW SW) & (SW SW)																	8b	NO	37205, 37206, 39560, 46562
ENT				3907	23	26	28W	1					34	34	34	34	34	34	34	34					272	8b	NO	19116

Base Acres: _____ Year: _____ Minimum Reasonable Quantity: _____
 Comments: _____

KANSAS DEPARTMENT OF AGRICULTURE
Division of Water Resources

M E M O R A N D U M

TO: Files
DATE: January 23, 2023

FROM: Leslie Ireland
RE: Water Right
File No . 39,561

Clint Morrison on behalf of Santa Fe Feeders LLC, owner of the referenced water right has filed an application for approval to change the point of diversion, use made of water and place of use. The application was received on November 23, 2020. After review it was determined the limitation on this file would require the quantity under the senior files, File Nos. 37,205; 37,206 and 39,560 to be reduced to provide quantity for the proposed use. The reductions are summarized under a separate memo.

The referenced file appears to be in good standing, as per K.S.A. 82a-718 and 82a-732.

File No. 39,561 is authorized stockwater use at 3.75 million gallons (11.51 acre-feet) and is limited to 19.23 million gallons per year when combined with Water Right, File Nos. 37,205, 37,206 & 39,560 at the feedlot located in the Southeast Quarter (SE $\frac{1}{4}$) of Section 22 and the Southwest Quarter (SW $\frac{1}{4}$) of Section 23, all in Township 26 South, Range 28 West, Gray County. The well is located in the Northeast Quarter of the Northeast Quarter of the Southeast Quarter (NE $\frac{1}{4}$ NE $\frac{1}{4}$ SE $\frac{1}{4}$) of Section 22, approximately 2,473 feet North and 120 feet West of the Southeast corner. The file is located within the Arkansas River Intensive Groundwater Use Control Area (IGUCA) and Southwest Kansas Groundwater Management District No. 3. The proposed change is to move to an existing well due to the authorized well being listed as dry on the application.

The proposal was modified to comply with the IGUCA requirement to now move to a different existing well authorized by File No. 19,116, ID #6, located in the Northeast Quarter of the Northeast Quarter of the Southwest Quarter (NE $\frac{1}{4}$ NE $\frac{1}{4}$ SW $\frac{1}{4}$) of Section 23, approximately 2,255 feet North and 3,025 feet West of the Southeast corner, in Township 26 South, Range 28 West, Gray County.

The move 2,448 feet to the East will parallel the Arkansas River located approximately 8,500 feet North of both wells. The well authorized at 2,473 feet North and 120 feet West of the Southeast corner, (NE $\frac{1}{4}$ NE $\frac{1}{4}$ SE $\frac{1}{4}$) of Section 22, in Township 26 South, Range 28 West, Gray County will be plugged.

A review of the reported water use finds the currently authorized well has a reported depth of 246 feet. A WWC-5 log for the well (ID 1) authorized by File No. 19,116, records shale at 227 feet. It appears both wells are in the Ogallala Formation (Code 211) and the Arkansas River IGUCA (Code 75), the proposed change will not alter the local source of supply for the referenced file.

The requested change in use made of water is from stockwater to irrigation use. The change will be processed by K.A.R. 5-5-8, *Standards for approval of an application for change in the place of use and a change in the use made of water*. The stockwater use is considered to be totally consumptive by the nature of the use with irrigation being less consumptive. It appears the full quantity of 3.75 million gallons as 11.5 acre-feet, (AF) can be changed to irrigation use without any increase in consumptive use, thus meeting K.A.R. 5-5-3, *Change in consumptive use*.

The proposed existing well is authorized 250 acre-feet the change will increase the total quantity to 261.5 acre-feet. The increase in quantity will not alter the required well to well spacing of 1,600 feet to non-domestic wells per K.A.R. 5-23-3, *Minimum well spacing requirements: high plains aquifer*.

The well to well spacing found a nearby non-domestic under File No. 46,562 authorized for stockwatering approximately 714 feet away, but this well is classified as a Confined Dakota well and considered a different source of supply from that of the proposed well. The other well under the proposed file, File No. 19,116, is located approximately 1,661 feet away and meets the required spacing for the 232 acre-feet authorized. It appears the non-domestic well to well spacing is met.

The original proposed point of diversion had three domestic wells located within one-half mile. These owners were notified of the requested change with no reply of any kind received. The modification of the proposed point of diversion shifted the notification area resulting in three additional domestic notifications. All of the domestic wells are the required 660 feet from the proposed existing well. The notification of these nearby well owners resulted in a call from Gary Schadegg owner of a 1995 completed domestic well in the Northwest Quarter of the Southeast Quarter of the Southeast Quarter (NW $\frac{1}{4}$ SE $\frac{1}{4}$ SE $\frac{1}{4}$) of Section 23, and located approximately 2,500 feet to the Southeast of the proposed existing well. This domestic well has a depth of 190 feet and had a static water level of 109 feet. He indicated this domestic well was used for pasture cattle but has been dry for several years and that he needed to get it drilled, but for now it is cheaper to haul water when needed. My request for written comments did not result in any written correspondence.

As the proposal will not increase the number of wells and the currently authorized point of diversion will be requested to be plugged, K.A.R. 5-5-16, *Additional wells* will not apply.

The proposed irrigation use with the change in place of use is to irrigate the existing 272 acres authorized by File No. 19,116, located in the West Half of Section 23. The total combined quantity 493.5 AF will result in 1.81AF per acre under File Nos. 19,116 and 39,561. It appears the change complies with K.A.R. 5-3-23, *Maximum reasonable annual quantity approvable for irrigation use for an application for change in place of use and a request to reduce a water right*.

The current stockwatering use quantity is limited to 19.23 million gallons when combined with File Nos. 37,205; 37,206 & 39,560. The reduction request for these senior files and modification of the limitations will afford quantity for the referenced file. The shift away from stockwatering by the referenced file should not result in a lack of quantity for the stockwatering as the Dakota sourced well under File No. 46,562, provides additional quantity and is an alternate point of diversion.

The Southwest Kansas Groundwater Management District No. 3 reviewed the application. In an April 1, 2022 dated letter by Jason Norquest, Assistant Manager of the District the application for change has recommended for approval.

Mike Meyer, Water Commissioner of the Garden City Field Office indicated by E-mail on November 9, 2022, that he has no objection to the approval of the proposed change and agrees with the needed reductions to the senior files.

A water flow meter is required for the approved change. A check valve is required if chemigating. A water level measurement tube and WWC-5 are not applicable, as the proposed well is existing and completed. A notice of completion and plugging of the currently authorized well will be requirement of this change.

Based on the above discussion, that the change is reasonable, consumptive use should not increase, that impairment to existing water rights is unlikely and that no change in the local source of supply will occur, it is recommended that the referenced application be approved.



Leslie Ireland
Environmental Scientist
Water Appropriation Program

Ireland, Leslie [KDA]

From: Meyer, Mike [KDA]
Sent: Monday, November 7, 2022 7:41 AM
To: Ireland, Leslie [KDA]
Subject: RE: Review and Recommendation for Change PD PU UMW File No. 39561 & Reductions to File Nos. 37205 & 37206

Follow Up Flag: Follow up
Flag Status: Flagged

Okay I agree with this and recommend approval

Mike

From: Ireland, Leslie [KDA] <Leslie.Ireland@ks.gov>
Sent: Thursday, November 3, 2022 11:13 AM
To: Meyer, Mike [KDA] <Mike.Meyer@ks.gov>
Subject: Review and Recommendation for Change PD PU UMW File No. 39561 & Reductions to File Nos. 37205 & 37206

Mike

Please let me know if you would recommend this change and the reductions,,oh dismissal too...

As always comments and concerns are welcome.

Leslie Ireland
Environmental Scientist
Change Application Unit
Division of Water Resources



Submit To: CHIEF ENGINEER
 Division of Water Resources
 Kansas Department of Agriculture
 1320 Research Park Drive
 Manhattan, Kansas 66502
 http://agriculture.ks.gov/dwr

**APPLICATION FOR APPROVAL TO
 CHANGE THE PLACE OF USE, THE
 POINT OF DIVERSION OR THE USE
 MADE OF THE WATER UNDER AN
 EXISTING WATER RIGHT**



State of Kansas

*Filing Fee Must Accompany the Application
 (Please refer to Fee Schedule on signature page of application form.)*

Paragraph Nos. 1, 2, 3, 4 & 8 must be completed. Complete all other applicable portions. A topographic map or detailed plat showing the authorized and proposed points(s) of diversion and /or place of use must accompany this application.

1. Application is hereby made for approval of the Chief Engineer to change the

Place of Use

(Check one or more)

Point of Diversion **8/6/2021 update per MM /li**

Use Made of Water **Applicant acknowledgment of revised application received 12/28/2021 li/DWR**

WATER RESOURCES RECEIVED

NOV 23 2020

2:29

KS DEPT OF AGRICULTURE

File No. 39561

2. Name of applicant: RYAN E & KATHERINE JORTNER Santa Fe Feeders, LLC

Address: 135 N GLEN ST 16804 Q Road

City, State and Zip: AINSWORTH, NE, 69210-1519 Cimarron, KS 67835

Phone Number: (620) 855-4898 E-mail address: clint1299@gmail.com

What is your relationship to the water right; owner tenant agent other? If other, please explain. _____

Name of water use correspondent: SAME AS ABOVE

Address: _____

City, State and Zip: _____

Phone Number: () _____ E-mail address: _____

3. The change(s) proposed herein are desired for the following reasons (please be specific): Well is dry, moving priority to file No. 19116 and changing to irrigation use.

The change(s) (was) (will be) completed by 2021 (Date)

For Office Use Only:															
F.O. Code	<u>4</u>	GMD	<u>3</u>	Meets K.A.R. 5-5-1	<input checked="" type="checkbox"/> YES <input type="checkbox"/> NO	Use	<u>STK</u>	Source	<input checked="" type="checkbox"/> G <input type="checkbox"/> S	County	<u>GY</u>	By	<u>BMM</u>	Date	<u>11/24/20</u>
Fee	<u>\$700</u>	TR #		Receipt Date	<u>11-23-2020</u>	Check #	<u>1008</u>								

Application Complete
~~4/4/2022 LI~~ **Reductions to other files needed.**
Application Complete
 11/9/2022 LI **LI/DWR**

11/25/2020
L Moody

NOV 23 2020

4. The presently authorized place of use is: **Stockwatering use**

Owner of Land — NAME: RYAN E & KATHERINE J ORTNER Santa Fe Feeders, LLC

ADDRESS: 135 N GLEN ST 16804 Q Road

Sec.	Twp.	Range	NE¼				NW¼				SW¼				SE¼				TOTAL ACRES
			NE¼	NW¼	SW¼	SE¼	NE¼	NW¼	SW¼	SE¼	NE¼	NW¼	SW¼	SE¼	NE¼	NW¼	SW¼	SE¼	
23	26S	28W	Feed	Lot	NW SW	&	SW SW												
22	26S	28W	Feed	Lot	SE														

List any other water rights that cover this place of use. 37205; 37206(standby only); 39560; 39561 & 46,562

Owner of Land — NAME: _____

ADDRESS: _____

Sec.	Twp.	Range	NE¼				NW¼				SW¼				SE¼				TOTAL ACRES	
			NE¼	NW¼	SW¼	SE¼	NE¼	NW¼	SW¼	SE¼	NE¼	NW¼	SW¼	SE¼	NE¼	NW¼	SW¼	SE¼		

List any other water rights that cover this place of use. _____

(If there are more than two landowners, attach additional sheets as necessary.)

5. It is proposed that the place of use be changed to: **Irrigation use**

Owner of Land — NAME: RYAN E & KATHERINE J ORTNER Santa Fe Feeders, LLC

ADDRESS: _____

Sec.	Twp.	Range	NE¼				NW¼				SW¼				SE¼				TOTAL ACRES	
			NE¼	NW¼	SW¼	SE¼	NE¼	NW¼	SW¼	SE¼	NE¼	NW¼	SW¼	SE¼	NE¼	NW¼	SW¼	SE¼		
23	26S	28W					34	34	34	34	34	34	34	34						272

List any other water rights that cover this place of use. 19116 *

Owner of Land — NAME: _____

ADDRESS: _____

Sec.	Twp.	Range	NE¼				NW¼				SW¼				SE¼				TOTAL ACRES		
			NE¼	NW¼	SW¼	SE¼	NE¼	NW¼	SW¼	SE¼	NE¼	NW¼	SW¼	SE¼	NE¼	NW¼	SW¼	SE¼			

List any other water rights that cover this place of use. _____

NOV 23 2020

File No. 39561

KS DEPT OF AGRICULTURE

6. The presently authorized point(s) of diversion (is) (are) one well * stk use
(Provide description and number of points)
7. The proposed point(s) of diversion (is) (are) one well * irr use
(Provide description and number of points)

List all presently authorized point(s) of diversion:

8. **Presently authorized point of diversion:**
 One in the NE Quarter of the NE Quarter of the SE Quarter of Section 22, Township 26 South, Range 28 W, in Gray County, Kansas, 2473 feet North 120 feet West of Southeast corner of section. Authorized Rate 100 gpm Authorized Quantity 3.75 mgy ltm to 19.23 mgy with 37205 37206 & 39560 *
 (DWR use only: Computer ID No. _____ GPS _____ feet North _____ feet West)
 This point will not be changed This point will be changed as follows:
Proposed point of diversion: (Complete only if change is requested) See below **
 One in the NW Quarter of the SE Quarter of the NE Quarter of Section 23, Township 26 South, Range 28 W, in Gray County, Kansas, 3746 feet North 3765 feet West of Southeast corner of section. Proposed Rate 100 GPM Proposed Quantity 11.5 AF (3.75 mgy)
 This point is: Additional Well Geo Center List other water rights that will use this point 19116 (ID 8) * from WRIS

9. **Presently authorized point of diversion:**
 One in the _____ Quarter of the _____ Quarter of the _____ Quarter of Section _____, Township _____ South, Range _____ (E/W), in _____ County, Kansas, _____ feet North _____ feet West of Southeast corner of section. Authorized Rate _____ Authorized Quantity _____
 (DWR use only: Computer ID No. _____ GPS _____ feet North _____ feet West)
 This point will not be changed This point will be changed as follows: **
Proposed point of diversion: (Complete only if change is requested)
 One in the NE Quarter of the NE Quarter of the SW Quarter of Section 23, Township 26 South, Range 28 W (E/W), in GRAY County, Kansas, 2255 feet North 3025 feet West of Southeast corner of section. Proposed Rate 100 Proposed Quantity 11.5 AF (3.75 MGY)
 This point is: Additional Well Geo Center List other water rights that will use this point 19116 ID #6 **

10. **Presently authorized point of diversion:**
 One in the _____ Quarter of the _____ Quarter of the _____ Quarter of Section _____, Township _____ South, Range _____ (E/W), in _____ County, Kansas, _____ feet North _____ feet West of Southeast corner of section. Authorized Rate _____ Authorized Quantity _____
 (DWR use only: Computer ID No. _____ GPS _____ feet North _____ feet West)
 This point will not be changed This point will be changed as follows:
Proposed point of diversion: (Complete only if change is requested)
 One in the _____ Quarter of the _____ Quarter of the _____ Quarter of Section _____, Township _____ South, Range _____ (E/W), in _____ County, Kansas, _____ feet North _____ feet West of Southeast corner of section. Proposed Rate _____ Proposed Quantity _____
 This point is: Additional Well Geo Center List other water rights that will use this point _____

11. Describe the current condition of and future plans for any point(s) of diversion which will no longer be used. _____

* LI/DWR 2/8/2021

** LI/DWR 8/6/2021

NOV 23 2020

File No. 39561

12. The presently authorized use of water is for STK purposes.
It is proposed that the use be changed to IRRIGATION purposes.

KS DEPT OF AGRICULTURE

13. If changing the place of use and/or use made of water, describe how the consumptive use will not be increased.

Will not increase consumptive use.

**File No. 46562 will be modified from 32.275 mgy to a limited 28.525 mgy with
File Nos. 37205; 37206 & 39560 for the stockwatering use. ***

Proposed File No. 19,116 authorized 482AF will go to 493.51 AF on 272 acres is 1.8 AF/A.*

(Please show any calculations here.)

14. It is requested that the maximum annual quantity of water be reduced to NA (acre-feet or million gallons).

15. It is requested that the maximum rate of diversion of water be reduced to NA gallons per minute (____ c.f.s.).

16. The application must include either a topographic map or detailed plat. A U.S. Geological Survey Topographic Map, scale 1:24,000, is available through the Kansas Geological Survey, 1930 Constant Avenue, University of Kansas, Lawrence, Kansas 66047-3726 (www.usgs.gov). The map should show the location of the presently authorized point(s) of diversion. Distances North and West of the Southeast corner of the section must be shown. The presently authorized place of use should also be shown. Identify the center of the section, the section lines and the section corners and show the appropriate section, township, and range numbers on the map. In addition the following information must also be shown on the map.

a. If a change in the location of the point(s) of diversion is proposed, show:

- 1) The location of the proposed point(s) of diversion. Distances North and West of the Southeast corner of the section must be shown. Please be certain that the information shown on the map agrees with the information shown in Paragraph Nos. 9, 10 and 11 of the application.
- 2) If the source of supply is groundwater, please show the location of existing water wells of any kind, including domestic wells, within 1/2 mile of the proposed well or wells. Identify each well as to its use and furnish name and mailing address of the property owner or owners. If there are no wells within 1/2 mile, please indicate so on the map.
- 3) If the source of supply is surface water, the names and mailing addresses of all landowner(s) 1/2 mile downstream and 1/2 mile upstream from your property lines must be shown.

b. If a change in the place of use is desired, show the proposed place of use by crosshatching on the map. Please be certain that the information shown on the map agrees with the information shown in Paragraph No. 5 of the application.

17. Attach documentation to show the change(s) proposed herein will not impair existing water rights and relates to the same local source of supply as to which the water right relates. This information may include statements, plats, geology reports, well logs, test hole logs, and other information as necessary information to show the above. Additional comments may be made below.

No change in source of supply.

18. If the proposed change(s) does not meet all applicable rules and regulations of the Kansas Water Appropriation Act, please identify the rules and regulations for which you request a waiver. State the reason why a waiver is needed and why the request should be granted. Attach documentation showing that granting the request will not impair existing water rights and will not prejudicially and unreasonably affect the public interest.

* LI/DWR

Any use of water that is not as authorized by the water right or permit to authorize water **before** the chief engineer approves this application is a violation of the Kansas Water Appropriation Act for which criminal or civil penalties may be assessed. Such violation is a class C misdemeanor, punishable by a fine not to exceed \$500 and/or a term of confinement not to exceed one month in the county jail. K.S.A. 82a-728(b). Civil penalties shall be not less than \$100 nor more than \$1,000 per violation. In the case of a continuing violation, each day such violation continues may be deemed a separate violation. In addition to these penalties the water right may be modified or suspended. K.S.A. 82a-737, as amended.

The application must be signed by all owners of the place of use authorized under the water right and his or her spouse, if married. Please indicate if there is no spouse. If land is being purchased under contract, the seller must sign as landowner until such time as the contract is completed.

In the event that all applicants cannot appear before one notary public, they may as necessary sign separate copies of the application before any notary public conveniently available to them. All copies signed in this manner shall be considered to be valid parts of the application.

If the request is signed on behalf of any Owner by someone with legal authority to do so (for example, an agent, one who has power of attorney, or an executor, executrix, conservator), it will be necessary to attach proper documents showing such authority.

I declare that I am an owner of the currently authorized place of use as identified herein, or that I represent all such owners and am authorized to make this application on their behalf, and declare further that the statements contained herein are true, correct, and complete. By filing this application I authorize the chief engineer to permanently reduce the quantity of water and/or rate of diversion as specified in sections 14 and 15 of this application.

Dated at Clmarron, Kansas, this 13th day of November, 20 20

Santa Fe Feeders, LLC by Clint Morrison (Owner) _____ (Spouse)

Clint Morrison (Please Print) _____ (Please Print)

_____ (Owner) _____ (Spouse)

_____ (Please Print) _____ (Please Print)

_____ (Owner) _____ (Spouse)

_____ (Please Print) _____ (Please Print)

State of Kansas)
County of Gray) SS



I hereby certify that the foregoing application was signed in my presence and sworn to before me this 13th day of November, 20 20

Kristy A. Ast
Notary Public

My Commission Expires July 22, 2023

FEE SCHEDULE

Each application to change the place of use, the point of diversion or the use made of the water under this section shall be accompanied by the application fee set forth in the schedule below:

- (1) Application to change a point of diversion 300 feet or less \$100
- (2) Application to change a point of diversion more than 300 feet \$200
- (3) Application to change the place of use \$200
- (4) Application to change the use made of the water \$300

Make check payable to **Kansas Department of Agriculture.**

WATER RESOURCES
RECEIVED

NOV 23 2020

KS DEPT OF AGRICULTURE

CHANGE IN POINT OF DIVERSION & PLACE OF USE WATER RIGHT, FILE NO. 39561

Section 22 & 23 Township 26 South Range 28 West Gray County

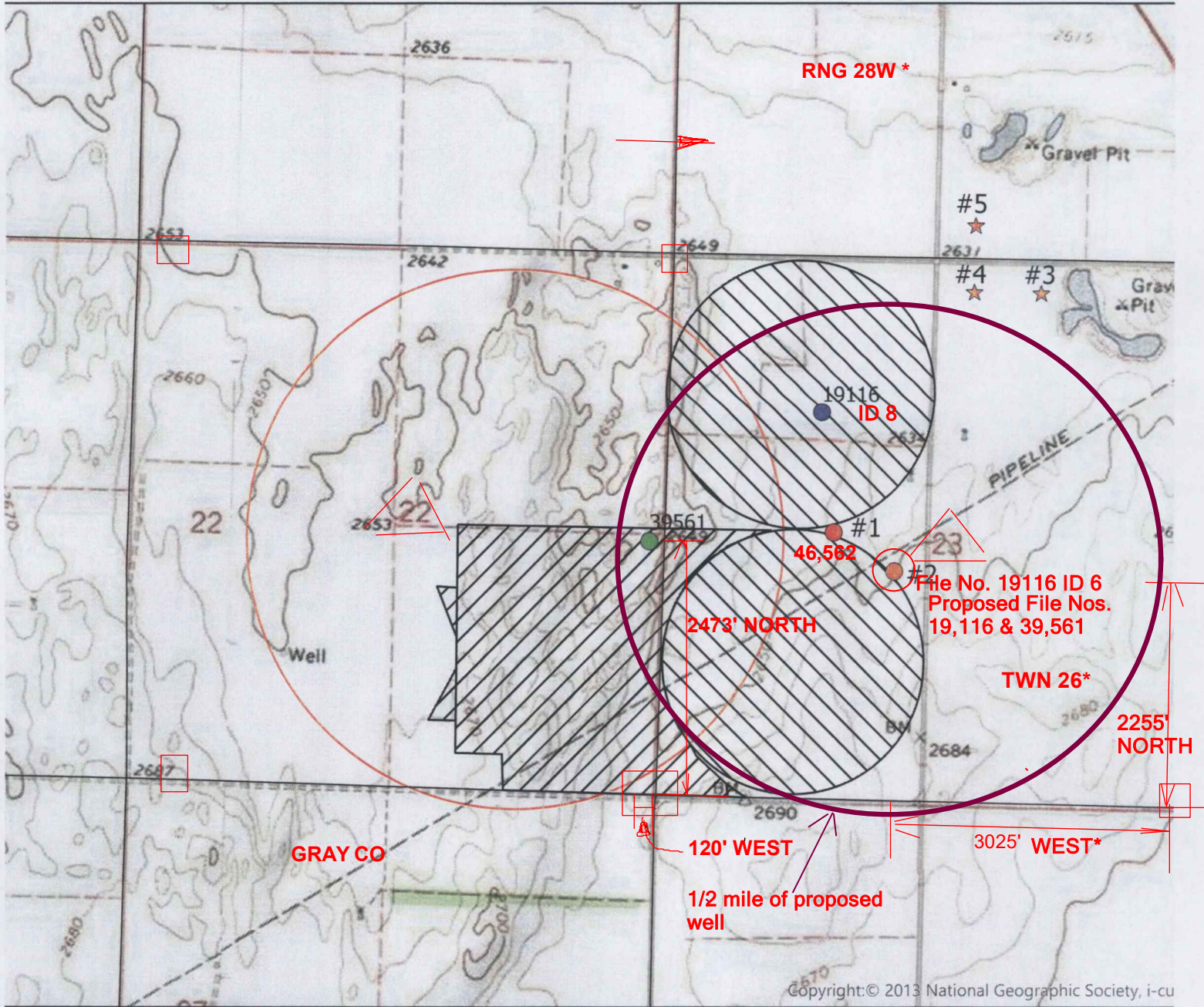

Copyright:© 2013 National Geographic Society, i-cu

- Authorized Point of Diversion
- ⊗ Proposed Point of Diversion
- ★ Domestic Wells within 1/2 mile
- Permitted Wells within 1/2 mile
- 1/2 Mile Buffer of well to be plugged
- 1/2 mile proposed well *
- Authorized Place of Use
- Proposed Place of Use

List of owner name and addresses within 1/2 mile:

- | | |
|---|--|
| #1 File No. 46562
OWNED BY APPLICANT | #4 Domestic Well
Danny Corsbie |
| #2 File No. 19116
OWNED BY APPLICANT | #5 Domestic Well
Gloria Unruh |
| #3 Domestic Well
Rickey Allen Blattner | LELAND TRENT &
SHERRY WOODS
17502 P ROAD
CIMARRON KS
67868* |



WATER RESOURCES
RECEIVED

* LI/DWR 8/6/2021 MODIFICATION OF PROPOSED PD # 3 2020
** LI/DWR 4/4/2022 MODIFICATION CLARIFICATION

wells of any kind within 1/2 mile of the proposed point of diversion have been plotted.

KS DEPT OF AGRICULTURE

1320 Research Park Drive
Manhattan, KS 66502
785-564-6700
www. agriculture.ks.gov



900 SW Jackson, Room 456
Topeka, KS 66612
785-296-3556

Mike Beam, Secretary

Laura Kelly, Governor

November 24, 2020

SANTA FE FEEDERS, LLC
16804 Q ROAD
CIMARON KS 67835

RE: File No(s). **39561**

Dear Sir or Madam:

The Division of Water Resources (Division) has received your application(s) to change the place of use, point of diversion or use made of water for the file number(s) referenced above. Please be aware that the Division may have a large number of pending applications on hand at times and makes every attempt to process them in the order in which they are received. You will be contacted if additional information is required.

Please note, this letter only acknowledges receipt of your application(s) and does not guarantee approval. In accordance with the provisions of the Kansas Water Appropriation(s) Act, the use of water as proposed prior to approval of the application(s) is unlawful.

Additional information about the process may be found on our website at agriculture.ks.gov/divisions-programs/dwr. If you have any other questions, please contact our office at 785-564-6640 or your local Garden City Field Office at 620-276-2901. If you call, please reference the file number so we can help you more efficiently.

Sincerely,

A handwritten signature in black ink that reads "Justin Koehn".

Justin Koehn
Change Applications Lead
Water Appropriation Program

From: Meyer, Mike [KDA]
Sent: Thu 8/5/2021 7:00 AM
To: 'Norquest, Jason (Norquest@gmd3.org)'
Cc: Ireland, Leslie [KDA]
Subject: sante fe
Attachments: Santa Fe Map.pdf

good morning

here are the field coordinates that were used to measure distance to river and other wells. hopefully we can finalize the status of the pending application for 39561, which does not meet distance to the river. they will amend the application or drop it.

fyi

thank you

Mike

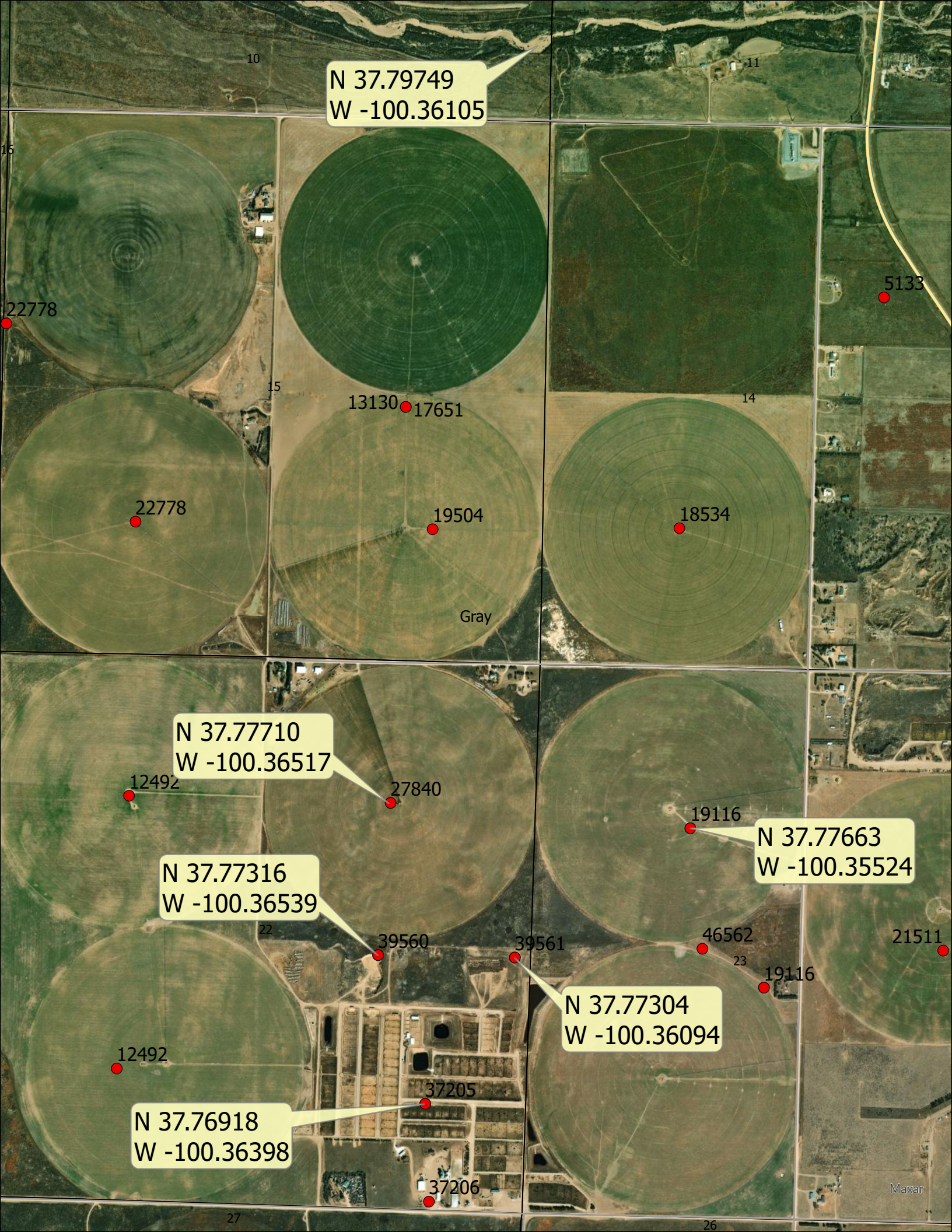

N 37.79749
W -100.36105

22778

5133

13130 17651

22778

19504

18534

Gray

N 37.77710
W -100.36517

12492

27840

19116

N 37.77663
W -100.35524

N 37.77316
W -100.36539

39560

39561

46562

21511

19116

N 37.77304
W -100.36094

12492

37205

N 37.76918
W -100.36398

37206

Maxar

27

26

Any use of water that is not as authorized by the water right or permit to authorize water before the chief engineer approves this application is a violation of the Kansas Water Appropriation Act for which criminal or civil penalties may be assessed. Such violation is a class C misdemeanor, punishable by a fine not to exceed \$500 and/or a term of confinement not to exceed one month in the county jail. K.S.A. 82a-728(b). Civil penalties shall be not less than \$100 nor more than \$1,000 per violation. In the case of a continuing violation, each day such violation continues may be deemed a separate violation. In addition to these penalties the water right may be modified or suspended. K.S.A. 82a-737, as amended.

The application must be signed by all owners of the place of use authorized under the water right and his or her spouse, if married. Please indicate if there is no spouse. If land is being purchased under contract, the seller must sign as landowner until such time as the contract is completed.

In the event that all applicants cannot appear before one notary public, they may as necessary sign separate copies of the application before any notary public conveniently available to them. All copies signed in this manner shall be considered to be valid parts of the application.

If the request is signed on behalf of any Owner by someone with legal authority to do so (for example, an agent, one who has power of attorney, or an executor, executrix, conservator), it will be necessary to attach proper documents showing such authority.

I declare that I am an owner of the currently authorized place of use as identified herein, or that I represent all such owners and am authorized to make this application on their behalf, and declare further that the statements contained herein are true, correct, and complete. By filing this application I authorize the chief engineer to permanently reduce the quantity of water and/or rate of diversion as specified in sections 14 and 15 of this application.

Dated at Clmarron, Kansas, this 13th day of November, 20 20

<u>Santa Fe Feeders, LLC by Clint Morrison</u> (Owner)	<u>Clint Morrison</u> CM 12/27/21	_____	(Spouse)
<u>Clint Morrison</u> (Please Print)	_____	_____	(Please Print)
_____	(Owner)	_____	(Spouse)
_____	(Please Print)	_____	(Please Print)
_____	(Owner)	_____	(Spouse)
_____	(Please Print)	_____	(Please Print)

State of Kansas)
County of Gray) SS

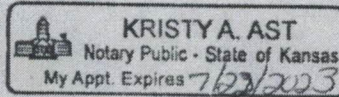

I hereby certify that the foregoing application was signed in my presence and sworn to before me this 13th day of November, 20 20

Kristya A. Ast
Notary Public

My Commission Expires: July 22, 2023

FEE SCHEDULE

Each application to change the place of use, the point of diversion or the use made of the water under this section shall be accompanied by the application fee set forth in the schedule below:

- (1) Application to change a point of diversion 300 feet or less \$100
- (2) Application to change a point of diversion more than 300 feet \$200
- (3) Application to change the place of use \$200
- (4) Application to change the use made of the water \$300

Make check payable to Kansas Department of Agriculture.

WATER RESOURCES RECEIVED

NOV 23 2020

KS DEPT OF AGRICULTURE

Water Rights and Points of Diversion Within 1 miles of point defined as: **Proposed PD File No. 39,561**
 3746 Feet N and 3765 Feet W of the Southeast Corner of Section 23 Twp 26S Rng 28W
 Located at: 100.355230 West Longitude and 37.776529 North Latitude
 GROUNDWATER ONLY

VOID VOID
revised 8/6/2021 to overlap I9116 ID 6, see updated report

File Number	Use	ST	SR	Dist (ft)	Q4	Q3	Q2	Q1	FeetN	FeetW	Sec	Twp	Rng	ID	Batt	Auth_Quan	Add_Quan
A__ 5133	00	IRR	NK	G	5526	NC	N2	SW	NE	-----	-----	14	26	28W	4	36.00	36.00
A__ 12492	00	IRR	NK	G	5488	--	--	NC	NW	3980	3880	22	26	28W	1	325.00	325.00
Same					6049	--	--	NC	SW	1320	3980	22	26	28W	2	305.00	305.00
A__ 13128	00	IRR	NK	G	5867	--	NW	SE	NE	3750	1110	26	26	28W	6	260.00	260.00
Same					6494	--	NE	NE	SW	2565	2715	26	26	28W	5	260.00	260.00
A__ 13130	00	IRR	NK	G	5013	NC	N2	N2	SE	2520	1320	15	26	28W	1	180.00	180.00
A__ 14402	00	IRR	NK	G	5861	--	--	NC	SW	-----	-----	13	26	28W	1	232.00	232.00
A__ 16030	00	IRR	NK	G	5334	--	CS	SE	NE	2700	662	14	26	28W	8	76.00	76.00
A__ 17651	00	IRR	NK	G	5013	NC	N2	N2	SE	2520	1320	15	26	28W	1	86.00	86.00
A__ 18534	00	IRR	NK	G	2944	--	--	NC	SW	1320	3925	14	26	28W	9	272.00	272.00
A__ 19116	00	IRR	NK	G	9	--	NW	SE	NW	3746	3765	23	26	28W	8	232.00	232.00
Same					1662	--	NE	NE	SW	2255	3025	23	26	28W	6	250.00	250.00
A__ 19504	00	IRR	NK	G	4271	--	--	NC	SE	1320	1590	15	26	28W	2	306.00	306.00
A__ 21511	00	IRR	NK	G	2697	--	--	NC	E2	2650	1300	23	26	28W	3	272.00	272.00
A__ 21534	00	IRR	NK	G	4953	--	--	NC	NW	3770	4050	24	26	28W	5	272.00	272.00
A__ 22778	00	IRR	NK	G	6248	--	--	NC	SW	1340	3975	15	26	28W	3	371.00	371.00
A__ 25470	00	IRR	NK	G	6104	--	NC	SE	NE	3300	660	27	26	28W	3	124.00	124.00
A__ 27840	00	IRR	NK	G	2948	--	--	NC	NE	3950	1350	22	26	28W	3	272.00	272.00
A__ 37205	00	STK	NK	G*	3702	--	NW	SE	SE	1040	960	22	26	28W	6	54.99	54.99
A__ 37206	00	STK	NK	G	4410	--	SW	SE	SE	93	888	22	26	28W	4	22.40	.00
A__ 39560	00	STK	NK	G	3279	--	NE	NW	SE	2473	1450	22	26	28W	7	25.01	4.02
A__ 39561	00	STK	NK	G*	2111	--	NE	NE	SE	2473	120	22	26	28W	8	11.51	.00
A__ 39648	00	MUN	NK	G	4285	--	NW	NW	NW	5130	4980	24	26	28W	4	6.02	6.02
A__ 46562	00	STK	NK	G	1135	--	NW	NE	SW	2618	3642	23	26	28W	7	98.66	40.03
A__ 47932	00	MUN	LO	G	4285	--	NW	NW	NW	5130	4980	24	26	28W	4	8.99	8.99

=====
 Total Net Quantities Authorized: Direct Storage
 Total Requested Amount (AF) = .00 .00 **Proposed well 243.5 AF under 19,116 & 39,561 a 11.5**
 Total Permitted Amount (AF) = .00 .00 **AF increase.**
 Total Inspected Amount (AF) = 8.99 .00 **Move approx 2,120 feet.**
 Total Pro_Cert Amount (AF) = .00 .00

Total Certified Amount (AF) =	4236.06	.00
Total Vested Amount (AF) =	.00	.00
TOTAL AMOUNT (AF) =	4245.06	.00

An * after the source of supply indicates a pending application for change under the file number.
 An * after the ID indicates a 15 AF exemption was granted under the file number.
 A "G" in the Batt column indicates the GEO CTR of a battery. A "B" indicates a well in the battery.
 The number in the Batt column is the number of wells in the battery.

Water Rights and Points of Diversion Within 1 miles of point defined as:
 3746 Feet North and 3765 Feet West of the Southeast Corner of Section 23 Twp 26S Rng 28W
 Located at: 100.355230 West Longitude and 37.776529 North Latitude
 GROUNDWATER ONLY

WATER USE CORRESPONDENTS:

```

=====
File Number      Use ST SR
> CODY WENDEL ET AL
>
> PO BOX 664
> CIMARRON KS 67835
>-----
> SANTA FE FEEDERS LLC
>
> 1352 NW 60TH RD
> LIBERAL KS 64762
>-----
> SANTA FE FEEDERS LLC
>
> 1352 NW 60TH RD
> LIBERAL KS 64762
>-----
> CARL LEATHERWOOD INC
>
> PO BOX 788
> CIMARRON KS 67835
>-----
> SANDRA COAST
>
> PO BOX 911
> CIMARRON KS 67835
>-----
> GRACE CONANT
>
> PO BOX 1234
> CIMARRON KS 67835
>-----
> CARL LEATHERWOOD INC
>
> PO BOX 788
> CIMARRON KS 67835
>-----
> CARL LEATHERWOOD INC
>
> PO BOX 788
> CIMARRON KS 67835
>-----
> SANTA FE FEEDERS LLC
>
> 1352 NW 60TH RD
> LIBERAL KS 64762
>-----
> CARL LEATHERWOOD INC
>
> PO BOX 788
> CIMARRON KS 67835
>-----
  
```

```

> JACK L & JUDY A BYER
>
> PO BOX 1026
> CIMARRON KS 67835
>-----
> DAVID & JUDY HILKER
>
> PO BOX 877
> CIMARRON KS 67835
>-----
> CHARLES & GAIL L GRASSER TRUST
>
> PO BOX 834
> CIMARRON KS 67835
>-----
> SANTA FE FEEDERS LLC
>
> 1352 NW 60TH RD
> LIBERAL KS 64762
>-----
> CHARLES & GAIL L GRASSER TRUST
>
> PO BOX 834
> CIMARRON KS 67835
>-----
> SANTA FE FEEDERS LLC
>
> 1352 NW 60TH RD
> LIBERAL KS 64762
>-----
> SANTA FE FEEDERS LLC
>
> 1352 NW 60TH RD
> LIBERAL KS 64762
>-----
> SANTA FE FEEDERS LLC
>
> 1352 NW 60TH RD
> LIBERAL KS 64762
>-----
> SANTA FE FEEDERS LLC
>
> 1352 NW 60TH RD
> LIBERAL KS 64762
>-----
> MENNONITE CHURCH OF GOD IN CHRIST
> ELDON G KOEHN
> 24502 12TH RD
> MONTEZUMA KS 67867
>-----
> SANTA FE FEEDERS LLC
>
> 1352 NW 60TH RD
> LIBERAL KS 64762
>-----
> MENNONITE CHURCH OF GOD IN CHRIST
> ELDON G KOEHN
> 24502 12TH RD
> MONTEZUMA KS 67867
>-----
=====

```

ADDRESS LISTING NEARBY NOTIFICATION LETTER DATED February 9, 2021
Water Right, File Nos. 37,205 PD & 39,561 PD PU UMW

File No. 27840 owner

CHARLES & GAIL GRASSER TRUST
PO BOX 834
CIMARRON KS 67835-0834

39561

List

Parcels matching undefined

Results

0351052200000003010 00000 CO RD, Cimarron, KS 67835	GRASSER, CHARLES & OAIL TRUST
0351052200000005000 16502 Q RD, Cimarron, KS 67835	HIBBERT, JOE & SHELLY
0351052200000003000 16403 P RD, Cimarron, KS 67835	JANTZEN, ED & JACQUE
0351052200000002000 16903 P RD, Cimarron, KS 67835	JANTZEN, MICHAEL RAY & BARBARA LOU
035105220000000400A 00000 CO RD, Cimarron, KS 67835	SANTA FE FEEDERS LLC
035105220000000400B 00000 CO RD, Cimarron, KS 67835	SANTA FE FEEDERS LLC
035105220000000400C 16804 Q RD, Cimarron, KS 67835	SANTA FE FEEDERS LLC



DOMESTIC WELL OWNERS only all other wells owned by applicant

SEC 23
RICKEY ALLEN BLATTNER
16103 STATE ROAD 23
CIMARRON KS 67835

SEAN P & ANNE M SHAUGHNESSY TRUST
16202 17A RD
CIMARRON KS 67835

MICHAEL G & HELEN L TRAHERN
16036 17A RD
CIMARRON KS 67835

JOEY R & LISA TOOTHAKER **TOO FAR AWAY**
16205 STATE ROAD 23
CIMARRON KS 67835

SEC 14
JUAN A & MARIA RIVERA
15902 17A RD
CIMARRON, KS 67835

LELAND TRENT & SHERRI WOODS
17502 P RD
CIMARRON KS 67835

Sec 23

0351052300000008010 17504 Q RD, Cimarron, KS 67835	LEGG, BENJAMIN G & BARBARA A	
035105230000000700A 00000 CO RD, Cimarron, KS 67835	SANTA FE FEEDERS LLC	
035105230000000700B 16804 Q RD, Cimarron, KS 67835	SANTA FE FEEDERS LLC	
0351052300000008020 00000 STATE ROAD 23, Cimarron, KS 67835	SCHADEGG, GARY L & SANDRA L	
0351052300000008000 16202 17A RD, Cimarron, KS 67835	SHAUGHNESSY, SEAN P & ANNE M TRUST	
0351052300000004000 16205 STATE ROAD 23, Cimarron, KS 67835	TOOTHAKER, JOEY R & LISA	
0351052300000005000 16036 17A RD, Cimarron, KS 67835	TRAHERN, MICHAEL G & HELEN L	

0351061400000005030 15902 17A RD, Cimarron, KS 67835	RIVERA, JUAN A & MARIA	
0351061400000007000 15802 17A RD, Cimarron, KS 67835	SMITH, DAVID G & GLORIA F	
0351061400000006010 17901 P RD, Cimarron, KS 67835	SMITH, SHANDON COLE	
0351061400000002030 15406 17A RD, Cimarron, KS 67835	SOTO, JOSE & CLAUDIA	
0351061400000001010 15030 17A RD, Cimarron, KS 67835	SOTO-URUETA, MAURICIO & SOTO JOSE	
0351061400000005000 15635 STATE ROAD 23, Cimarron, KS 67835	TIM DEWEY HAY LLC	
0351061400000005100 15705 STATE ROAD 23, Cimarron, KS 67835	TIM DEWEY HAY LLC	
0351061400000005120 15605 STATE ROAD 23, Cimarron, KS 67835	UNRUH, ROBERT D JR & CARLA J	
0351061400000002040 00000 CO RD, Cimarron, KS 67835	VICTORY ELECTRIC COOP ASSOC INC	
0351061400000003000 15304 17A RD, Cimarron, KS 67835	WENDEL, CODY N ETAL	
0351061400000005010 17502 P RD, Cimarron, KS 67835	WOODS, LELAND TRENT & SHERR	
0351061400000005140 00000 CO RD, Cimarron, KS 67835	WOODS, LELAND TRENT & SHERR	

File No. 39561 change PD PU UMW
NOTIFICATION FOR UPDATE

a)
BENJAMIN G & BARBARA A LEGG
PO BOX 701
CIMARRON, KS 67835-0701

b)
GARY L & SANDRA L SCHADEGG
PO BOX 616
CIMARRON, KS 67835-0616

c)
JACK L & JUDY A BYER
PO BOX 1026
CIMARRON, KS 67835-1026



THE STATE OF KANSAS



KANSAS DEPARTMENT OF AGRICULTURE
Mike Beam, Secretary of Agriculture

DIVISION OF WATER RESOURCES
Earl D. Lewis Jr., Chief Engineer

APPROVAL OF APPLICATION FOR CHANGE IN USE MADE OF WATER, POINT OF DIVERSION AND PLACE OF USE WATER RIGHT, FILE NO. 39,561

The Chief Engineer, Division of Water Resources, Kansas Department of Agriculture, after due consideration of the written application of Clint Morrison, on behalf of Santa Fe Feeders LLC, 16804 Q Road, Cimarron, Kansas 67835-9530, received in this office on November 23, 2020, for approval of a change in the use made of water, place of use and point of diversion under the certificate of appropriation issued pursuant to the application for permit to appropriate water for beneficial use, as modified and amended by the Order of the Chief Engineer dated May 31, 2006, approving the application to change the place of use, finds that the change is reasonable and will not impair existing rights, and that the change relates to the same local source of supply and that the application should be and is hereby approved.

This order effectively removes the additional limitation on that the quantity of water not exceed 19.23 million gallons per calendar year when combined with Water Right, File Nos. 37,205; 37,206 and 39,560, as set forth by the Certificate of Appropriation.

The effective date of the change shall be the date this order is executed by the Chief Engineer, after which 11.5 acre-feet (3.75 million gallons) of water per calendar year shall be authorized for:

Irrigation Use

on the following described property:

Sec. Twp. Range	NE¼				NW¼				SW¼				SE¼				TOTAL
	NE¼	NW¼	SW¼	SE¼	NE¼	NW¼	SW¼	SE¼	NE¼	NW¼	SW¼	SE¼	NE¼	NW¼	SW¼	SE¼	
23 26S 28W					34.0	34.0	34.0	34.0	34.0	34.0	34.0	34.0					272.0

a total of 272 acres in Township 26 South, Range 28 West, Gray County, Kansas,

from the point of diversion described as:

one (1) well located in the Northeast Quarter of the Northeast Quarter of the Southwest Quarter (NE¼ NE¼ SW¼) of Section 23, more particularly described as being near a point 2,255 North and 3,025 feet West of the Southeast corner of said section, in Township 26 South, Range 28 West, Gray County, Kansas,

located substantially as shown on the map accompanying the application to change the use made of water, place of use and point of diversion.

All diversion works into which any type of chemical or other foreign substance will be injected into the water pumped from the diversion works shall be equipped with an in-line, automatic, quick-closing check valve capable of preventing pollution of the source of the water supply. The type of valve installed shall meet specifications adopted by the Chief Engineer and shall be maintained in an operating condition satisfactory to the Chief Engineer.

The water right owner shall properly install an acceptable water meter on the diversion works authorized under this water right for each approved use of water, prior to the use of water, in strict accordance with the Kansas Administrative Regulations 5-1-4 through 5-1-12 adopted by the Chief Engineer. The water right owner shall notify the Chief Engineer when installation of the water meter has been completed. The water right owner shall maintain the water meter in an operating condition satisfactory to the Chief Engineer, at all times during diversion of water and shall maintain records from which the total quantity of water diverted may be determined. The water right owner shall also report the reading of said water meter and the total quantity of water diverted annually to the Chief Engineer. Such records shall be furnished to the Chief Engineer by March 1 following the end of each calendar year.

Installation of the works for diversion of water shall be completed on or before December 31, 2023, or within any authorized extension of time. The applicant shall notify the Chief Engineer of the Division of Water Resources, Kansas Department of Agriculture, when construction of the works for diversion has been completed.

In all other respects, the Certificate of Appropriation issued pursuant to Approval of Application, File No. 39,561, for permit to appropriate water for beneficial use, is as stated and set forth in the Certificate of Appropriation dated December 23, 1997, as modified and amended by the aforementioned order.

Ordered this 6th day of February, 2023, in Manhattan, Riley County, Kansas.

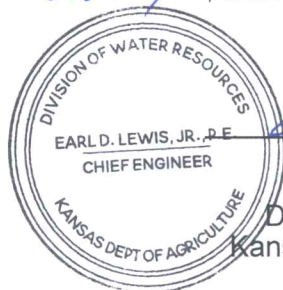

Earl D. Lewis Jr.

Earl D. Lewis Jr., P.E.
Chief Engineer
Division of Water Resources
Kansas Department of Agriculture

State of Kansas)
) SS
County of Riley)

The foregoing instrument was acknowledged before me this 6th day of February 2023, by Earl D. Lewis Jr., P.E., Chief Engineer, Division of Water Resources, Kansas Department of Agriculture.

Melinda Jennings

Notary Public

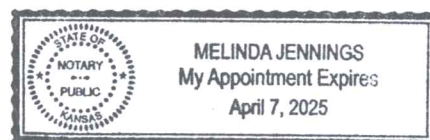

1320 Research Park Drive
Manhattan, KS 66502
785-564-6700
www. agriculture.ks.gov



900 SW Jackson, Room 456
Topeka, KS 66612
785-296-3556

Mike Beam, Secretary

Laura Kelly, Governor

February 7, 2023

SANTA FE FEEDERS LLC
Attn: CLINT MORRISON
16804 Q ROAD
CIMARRON, KS 67835-9530

RE: Water Right, File No. 39,561

Dear Mr. Morrison:

Enclosed is the order executed by the Chief Engineer, Division of Water Resources, Kansas Department of Agriculture, approving the application for change under the referenced file.

Your attention is directed to the enclosures and to the terms, conditions, and limitations specified in the approval for change. A condition of the approval is that a water flowmeter meeting 5-1-4 through 5-1-12 must be installed on the diversion works authorized under the referenced files. Please complete and return the enclosed form, Notification of Completion of the Diversion Works and/or Installation of Flowmeter Installation.

Any abandoned water wells must be plugged in accordance with the requirements of Article 30 of the Rules and Regulations as adopted by the Kansas Department of Health and Environment.

Since this order modifies the original document referred to above, it should be recorded with the Register of Deeds as other instruments affecting real estate.

If you have any questions, please contact our staff at the Garden City Field Office, their phone number is 620-276-2901. If you wish to discuss a specific file, please have the file number ready so that we may help you more efficiently.

Sincerely,

A handwritten signature in cursive script that reads "Kristen A. Baum".

Kristen A. Baum
New Application and Change Unit Supervisor
Water Appropriation Program

KAB:LI

Enclosures

pc: Garden City Field Office
Groundwater Management District No. 3

RIGHT TO A HEARING AND TO ADMINISTRATIVE REVIEW

If you are aggrieved by this Order, then pursuant to K.S.A. 82a-1901, you may request an evidentiary hearing before the Chief Engineer or request administrative review by the Secretary of Agriculture. Failure to request an evidentiary hearing before the Chief Engineer does not preclude your right to administrative review by the Secretary.

To obtain an evidentiary hearing before the Chief Engineer, a written request for hearing must be filed within 15 days after service of this Order as provided in K.S.A. 77-531 (**i.e., within a total of 18 days after this Order was mailed to you**), with: Kansas Department of Agriculture, Attn: Legal Division, 1320 Research Park Drive, Manhattan, Kansas 66502, FAX 785-564-6777.

If you do not file a request for an evidentiary hearing before the Chief Engineer, you may petition for administrative review of the Order by the Secretary of Agriculture. A petition for review shall be in writing and state the basis for requesting administrative review. The request for review may be denied if the request fails to clearly establish factual or legal issues for review. See K.S.A. 77-527. The petition must be filed within 30 days after service of this Order as provided in K.S.A. 77-531 (**i.e., within a total of 33 days after this Order was mailed to you**), and be filed with: Secretary of Agriculture, Attn: Legal Division, Kansas Department of Agriculture, 1320 Research Park Drive, Manhattan, Kansas 66502, FAX 785-564-6777.

If neither a request for an evidentiary hearing nor a petition for administrative review is filed as set forth above, then this Order shall be effective and become a final agency action as defined in K.S.A. 77-607(b). Failure to timely request either an evidentiary hearing or administrative review may preclude further judicial review under the Kansas Judicial Review Act.

CERTIFICATE OF SERVICE

On this 7 day of February, 2023, I hereby certify that the attached Approval of Application for Change in Use Made of Water, Place of Use and Point of Diversion under Water Right, File No. 39,561 dated February 6, 2023 was mailed postage prepaid, first class, US mail to the following:

SANTA FE FEEDERS LLC
Attn: CLINT MORRISON
16804 Q ROAD
CIMARRON, KS 67835-9530

With a Photocopy to:

Garden City Field Office
Groundwater Management District No. 3



Division of Water Resources