

Kansas Department of Agriculture  
 Division of Water Resources  
**CHANGE: P/D WORKSHEET**

1. File Number: <b>42562</b>	2. Status Change Date: <i>12-6-2023</i>	3. Change Num: <b>C2</b>	4. Field Office: <b>04</b>	5. GMD: <b>03</b>
6. Status: <input checked="" type="checkbox"/> Approved <input type="checkbox"/> Denied by DWR/GMD <input type="checkbox"/> Dismiss by Request/Failure to Return				7. Filing Date of Change: <b>11/22/2023</b>
8a. LANDOWNER, New to system <input type="checkbox"/>		Person ID <b>67986</b> Add Seq# _____		8c. Correspondent New to system <input checked="" type="checkbox"/>
<b>TYLER DEAN &amp; SARAH TRUJILLO 1000 SOUTH MADISON ST HUGOTON, KS 67951</b>				Person ID _____ Add Seq# _____
8b. Landowner(s), New to system <input type="checkbox"/>		Person ID _____ Add Seq# _____		8d. correspondent New to system <input type="checkbox"/>
				<b>8A</b>
9. Documents and Enclosure(s): <input checked="" type="checkbox"/> DWR Meter(s) Date to Comply: <b>12/31/2024</b> <input checked="" type="checkbox"/> N & P Date to Comply: <b>3/1/2025</b>				
<input type="checkbox"/> Anti-Reverse Meter <input type="checkbox"/> Meter Seal <input checked="" type="checkbox"/> Check Valve <input checked="" type="checkbox"/> N & P Form <input checked="" type="checkbox"/> Water Tube <input checked="" type="checkbox"/> Driller Copy <input type="checkbox"/> H & E Letter <input type="checkbox"/> Conservation Plan    Date Required: _____    Date Approved: _____    Date to Comply: _____				
10. Use Made of Water    From: _____    To: _____				
Date Prepared: <b>12/6/23</b> By: <b>MAM</b> Date Entered: _____    By: _____				

File No. **42562**      11. County: **SV**      Basin: **CIMARRON RIVER**      Stream:      Formation Code: **211**      Special Use:

12. Points of Diversion  
**CHK**  
**MOD**  
**DEL**      PDIV  
**ENT**

Qualifier	S				T				R				ID				'N	'W	Comment (AKA Line)	Rate and Quantity		Additional		Overlap PD Files
	Rate gpm	Quantity af	Rate gpm	Quantity af	Rate gpm	Quantity af	Rate gpm	Quantity af	Rate gpm	Quantity af	Rate gpm	Quantity af	Rate gpm	Quantity af										

**DEL 60034**

<b>ENT</b>	<b>SWSWSE</b>	<b>17</b>	<b>35</b>	<b>38W</b>	<b>190</b>	<b>2148</b>												<b>1595</b>	<b>500</b>	<b>1595</b>	<b>500</b>	<b>NONE</b>
------------	---------------	-----------	-----------	------------	------------	-------------	--	--	--	--	--	--	--	--	--	--	--	-------------	------------	-------------	------------	-------------

13. Storage: Rate \_\_\_\_\_ NF      Quantity \_\_\_\_\_ ac/ft      Additional Rate \_\_\_\_\_ NF      Additional Quantity \_\_\_\_\_ ac/ft

14. Limitation: \_\_\_\_\_ af/yr at \_\_\_\_\_ gpm ( \_\_\_\_\_ cfs) when combined with file number(s) \_\_\_\_\_  
 Limitation: \_\_\_\_\_ af/yr at \_\_\_\_\_ gpm ( \_\_\_\_\_ cfs) when combined with file number(s) \_\_\_\_\_

15. 5YR Allocation:      Allocation Type \_\_\_\_\_      Start Year \_\_\_\_\_      5 YR Amount \_\_\_\_\_      Amount Unit \_\_\_\_\_      Base Acres \_\_\_\_\_      Comment \_\_\_\_\_

16. Place of Use <b>CHK</b> <b>MOD</b> <b>DEL</b> <b>ENT</b> PUSE      S      T      R      ID	NE¼				NW¼				SW¼				SE¼				Total	Owner	Chg?	Overlap Files
	NE ¼	NW ¼	SW ¼	SE ¼	NE ¼	NW ¼	SW ¼	SE ¼	NE ¼	NW ¼	SW ¼	SE ¼	NE ¼	NW ¼	SW ¼	SE ¼				
<b>CHK 50029</b>																				

Base Acres: **250**      Year:      Minimum Reasonable Quantity:

Comments:

Garden City Field Office  
4532 W. Jones, Suite B  
Garden City, KS 67846



Phone: 620-276-2901  
Fax: 620-276-9315  
[www.agriculture.ks.gov](http://www.agriculture.ks.gov)

Mike Beam, Secretary

Laura Kelly, Governor

December 6, 2023

TYLER DEAN & SARAH TRUJILLO  
1000 SOUTH MADISON ST  
HUGOTON, KS 67951

RE: Field Office Application for Change  
Water Right, File Nos. 42562

Dear Madam or Sir:

Enclosed is an order executed by the designee of the Chief Engineer, Division of Water Resources, Kansas Department of Agriculture, approving the application for change under the above referenced file number.

Your attention is directed to the enclosures and to the terms, conditions, and limitations specified in these approvals for change. A condition of this approval is that an acceptable water flow meter must be installed on the diversion works authorized under the referenced file number and meet current specifications. Please return the required notification of completion of the diversion works and installation of the required meter as soon as these actions are completed.

Since the order modifies the original document referred to above, it should be recorded with the Register of Deeds as other instruments affecting real estate.

Should you have any questions, please feel free contact this office. If you would prefer, you could arrange an appointment for additional assistance.

Sincerely,

A handwritten signature in blue ink that reads "Michael A. Meyer".

Michael A. Meyer  
Water Commissioner

MAM:  
Enclosures

pc: GMD3

**CERTIFICATE OF SERVICE**

On this 6<sup>th</sup> day of December 2023, I hereby certify that the foregoing Approval of Application for Change in Point of Diversion, Water Right, File No. 42,562, dated 6<sup>th</sup> day of December 2023 was mailed postage prepaid, first class, US mail to the following:

TYLER DEAN & SARAH TRUJILLO  
1000 SOUTH MADISON ST  
HUGOTON, KS 67951

Pc:

GMD3

A handwritten signature in blue ink, reading "Julie Jones", is written over a horizontal line.

Division of Water Resources Staff

Submit completed application to:  
 Kansas Department of Agriculture  
 Division of Water Resources  
 Field Office for your area.  
 Call for address:

Topeka -- (785) 296-5733  
 Stafford -- (620) 234-5311  
 Stockton -- (785) 425-6787  
 Garden City -- (620) 276-2901  
<http://agriculture.ks.gov/dwr>

## DWR FIELD OFFICE APPLICATION FOR APPROVAL TO CHANGE THE PLACE OF USE AND/OR THE POINT OF DIVERSION



**STATE OF KANSAS**

**Filing Fee Must Accompany the Application, K.S.A. 82a-708b(b), as amended.**  
 Fee Schedule is on the third page of this application form.

**Paragraph Nos. 1, 2, 3 & 5 must be completed. Complete all other applicable portions.** If change in point of diversion is greater than 100 feet, or if place of use will be changed, include a topographic map or detailed plat showing the authorized and proposed point(s) of diversion and/or place of use.

File No. 42562

**RECEIVED**  
 10:45 AM  
 NOV 22 2023

Garden City Field Office  
 Division of Water Resources

1. Application is hereby made for approval of the Chief Engineer to change the (check one or both):

Place of Use       Point of Diversion

under the water right which is the subject of this application in accordance with the conditions described below.

The source of supply is:       Groundwater       Surface water

2. Name and address of Applicant: Tyler Dean & Sarah Trujillo

1000 South Madison St, Hugoton, KS 67951

Phone Number: ( ) \_\_\_\_\_ Email address: tylerdean404@gmail.com

Name and address of Water Use Correspondent: SAME

Phone Number: ( ) \_\_\_\_\_ Email address: \_\_\_\_\_

3. The presently authorized place of use is:

Owner of Land ---- NAME: No Change

ADDRESS: \_\_\_\_\_

(If there is more than one landowner, attach supplemental sheets as necessary.)

Sec.	Twp.	Range	NE¼				NW¼				SW¼				SE¼				TOTAL ACRES		
			NE¼	NW¼	SW¼	SE¼	NE¼	NW¼	SW¼	SE¼	NE¼	NW¼	SW¼	SE¼	NE¼	NW¼	SW¼	SE¼			

4. If this application is for a change in place of use, it is proposed that the place of use be changed to:

Owner of Land ---- NAME: \_\_\_\_\_

ADDRESS: \_\_\_\_\_

(If there is more than one landowner, attach supplemental sheets as necessary.)

Sec.	Twp.	Range	NE¼				NW¼				SW¼				SE¼				TOTAL ACRES			
			NE¼	NW¼	SW¼	SE¼	NE¼	NW¼	SW¼	SE¼	NE¼	NW¼	SW¼	SE¼	NE¼	NW¼	SW¼	SE¼				

**For Office Use Only:** Code \_\_\_\_\_ Fee \$ 200.00 TR # \_\_\_\_\_ Receipt Date 11-22-23 Check # 1052

5. **Presently authorized point of diversion:**  
 One in the SW Quarter of the SW Quarter of the NE Quarter of Section 17, Township 35 South, Range 38 W, in SV County, Kansas, 2840 feet North 2440 feet West of Southeast corner of section. Authorized Rate 1595 GPM Authorized Quantity 500 AF Depth of well 525 (feet)  
**(DWR use only: Computer ID No. 02 GPS \_\_\_\_\_ feet North \_\_\_\_\_ feet West)**  
 This point will not be changed  This point will be changed as follows:  No change, point better described with GPS as follows:  
**Proposed point of diversion: (Complete only if change is requested or if existing point is better described by GPS)**  
 One in the SW Quarter of the SW Quarter of the SE Quarter of Section 17, Township 35 South, Range 38 W, in SV County, Kansas, 190 feet North 2148 feet West of Southeast corner of section. Proposed Rate \_\_\_\_\_ Proposed Quantity \_\_\_\_\_ Proposed well depth (feet) 505.  
 This point is:  Additional Well  Geo Center List other water rights that will use this point \_\_\_\_\_

6. **Presently authorized point of diversion:**  
 One in the \_\_\_\_\_ Quarter of the \_\_\_\_\_ Quarter of the \_\_\_\_\_ Quarter of Section \_\_\_\_\_, Township \_\_\_\_\_ South, Range \_\_\_\_\_ (E/W), in \_\_\_\_\_ County, Kansas, \_\_\_\_\_ feet North \_\_\_\_\_ feet West of Southeast corner of section. Authorized Rate \_\_\_\_\_ Authorized Quantity \_\_\_\_\_ Depth of well \_\_\_\_\_ (feet)  
**(DWR use only: Computer ID No. \_\_\_\_\_ GPS \_\_\_\_\_ feet North \_\_\_\_\_ feet West)**  
 This point will not be changed  This point will be changed as follows:  No change, point better described with GPS as follows:  
**Proposed point of diversion: (Complete only if change is requested or if existing point is better described by GPS)**  
 One in the \_\_\_\_\_ Quarter of the \_\_\_\_\_ Quarter of the \_\_\_\_\_ Quarter of Section \_\_\_\_\_, Township \_\_\_\_\_ South, Range \_\_\_\_\_ (E/W), in \_\_\_\_\_ County, Kansas, \_\_\_\_\_ feet North \_\_\_\_\_ feet West of Southeast corner of section. Proposed Rate \_\_\_\_\_ Proposed Quantity \_\_\_\_\_ Proposed well depth (feet) \_\_\_\_\_.  
 This point is:  Additional Well  Geo Center List other water rights that will use this point \_\_\_\_\_

7. The changes herein are desired for the following reasons?  
 (please be specific) \_\_\_\_\_  
LOSS OF PRODUCTION

8. If a well, is the test hole log attached?  Yes  No

9. The change(s) (was)(will be) completed by?  
AS SOON AS APPROVED

10. If the point of diversion is a well:  
 (a) What are you going to do with the old well?  
PLUG  
 (b) When will this be done? \_\_\_\_\_

11. Groundwater Management District recommendation attached?  
 Yes  No

12. Assisted by GMD3/JLN

13a. If the proposed point of diversion will be relocated more than 300 feet but within 2,640 feet of the existing point of diversion, attach a topographic map or aerial photograph. For groundwater sources, show all wells (including domestic) within one-half mile of the proposed point of diversion and the names and mailing addresses of the owners. For surface water sources, show the names and addresses of the landowner(s) one-half mile downstream and one-half mile upstream from your property lines

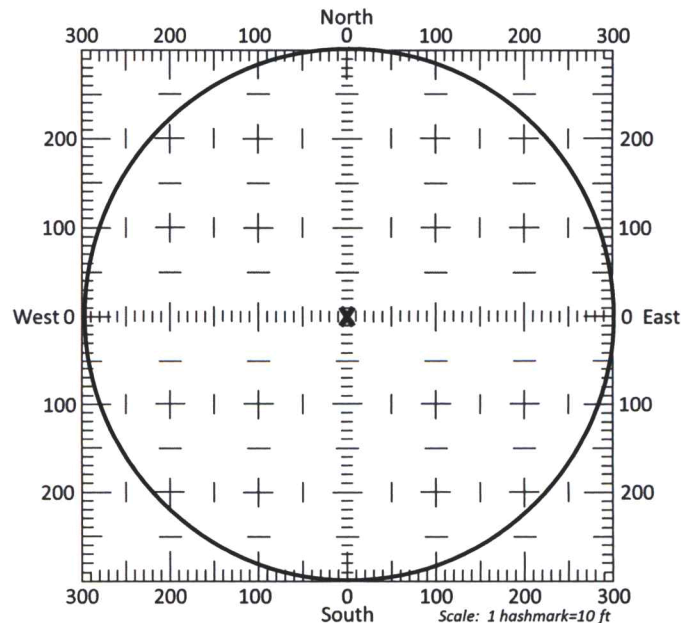

13b. If the proposed point of diversion will be relocated within a 300 foot radius of the existing point of diversion, indicate its location on the diagram shown above in relation to the existing point of diversion. The proposed point of diversion must be located within the circle shown above. **(PLEASE NOTE: The "X" in center of diagram above represents the presently authorized point of diversion.)**

14. If the proposed groundwater point of diversion is 300 or fewer feet from the existing point of diversion, complete the following:

- (a) Does the undersigned represent all owners of the currently authorized place(s) of use identified in this application?  
 Yes     No    (If no, all owners must sign this application.)
- (b) Will the ownership interest of any owner of the currently authorized place(s) of use identified in this application be adversely affected if this application is approved as requested?  
 Yes     No    (If yes, all owners must sign this application.)
- (c) If this application is not approved expeditiously, will there be substantial damage to property, public health or safety?  
 Yes     No    (If no, all owners must sign this application.)

If the application proposes a surface water change in point of diversion, a groundwater change in point of diversion greater than 300 feet, or a change in place of use, the application must be signed by all owners of the currently authorized place of use, or their duly authorized agent (attach notarized statement authorizing representation).

I hereby verify, being first duly sworn upon my oath or affirmation and under penalty of perjury, that I am of lawful age and the owner, the spouse of the owner, or a duly authorized agent of the owner(s) to make this application on their behalf, in regards to the water right(s) to which this application pertains. I further verify that the statements contained in this application are true, correct and complete.

Dated at Garden City, Kansas, this 22<sup>nd</sup> day of November, 20 23.

Tyler Trujillo  
(Owner)

Tyler Trujillo  
(Please Print)

(Owner)

(Please Print)

(Owner)

(Please Print)

Sarah Trujillo  
(Spouse)

Sarah Trujillo  
(Please Print)

(Spouse)

(Please Print)

(Spouse)

(Please Print)

State of Kansas }  
County of Finney } SS

I hereby certify that the foregoing application was signed in my presence and sworn to before me this 22<sup>nd</sup> day of November, 20 23.

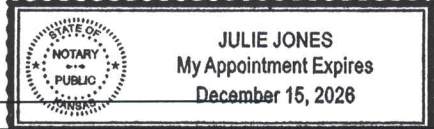

My Commission Expires \_\_\_\_\_

Julie Jones  
Notary Public

**ONLY COMPLETE APPLICATIONS WILL BE PROCESSED.** To be complete, all of the applicable portions of the application form must be completed with accurate information; maps, if necessary, must be included; signatures of all the appropriate owners' must be affixed to the application and notarized; and the appropriate fee must be paid.

**FEE SCHEDULE**

Each application to change the place of use or the point of diversion under this section shall be accompanied by the application fee set forth in the schedule below: Make checks payable to: **Kansas Department of Agriculture**

(1) Application to change a point of diversion 300 feet or less .....	\$100
(2) Application to change a point of diversion more than 300 feet .....	\$200
(3) Application to change the place of use .....	\$200

**SUMMARY ORDER APPROVING APPLICATION FOR CHANGE AND IMPOSING CONDITIONS**

This Summary Order is issued under authority of K.S.A. 82a-708b, as amended, and K.A.R. 5-5-1, *et seq.* and other applicable provisions of the *Kansas Water Appropriation Law, K.S.A. 82a-701 et. seq.*, and rules and regulations promulgated thereunder, With the exception of those conditions expressly contained herein, this Summary Order does not change the terms, conditions and limitations of File No. 42,562.

- A change application was received on November 22, 2023 requesting that the place of use and / or point of diversion authorized under the above-referenced file number be changed as described in the application.
- On and after the effective date of this summary order, the authorized place(s) of use shall be located substantially as shown on the topographic map accompanying the application to change the place of use.  Applicable  Not Applicable
- The change in point of diversion shall not impair existing rights and shall be limited to the same source or sources of water as previously authorized. The point of diversion authorized by this summary order shall be located within a 300 foot radius of the authorized point(s) of diversion.  Applicable  Not Applicable
- The point(s) of diversion described herein is administratively corrected to be more accurately described using the Global Positioning System (GPS), as described in the application.  Applicable  Not Applicable
- The point(s) of diversion authorized herein shall not actually be located more than 2640 feet from the previously authorized point(s) of diversion.  Applicable  Not Applicable
- As required by K.A.R. 5-3-5d, if the works for diversion is a well with a diversion rate of 100 gallons per minute or more, a tube or other device suitable for making water level measurements shall be installed, operated and maintained in accordance with K.A.R. 5-6-13.  Applicable  Not Applicable
- The owner of the authorized place(s) of use shall properly install an acceptable water flow meter on or before December 31, 2024, or before the first use of water, whichever occurs first. The water flow meter shall be installed, operated and maintained in accordance with K.A.R. 5-1-4 through 5-1-12. As required by K.S.A. 82a-732, as amended, and K.A.R. 5-3-5e, the owner shall maintain records and report the reading of the water flow meter and the total quantity of water diverted annually to the Chief Engineer by March 1 following the end of each calendar year.  Applicable  Not Applicable
- Installation of the works for diversion of water shall be completed on or before December 31, 2024, or within any authorized extension of time. By March 1, 2025 the applicant shall notify the Chief Engineer that construction of the works for diversion has been completed, on the form provided by the Chief Engineer, as required by K.A.R. 5-8-4e.  Applicable  Not Applicable
- The completed well log shall be submitted with the required notice.  Applicable  Not Applicable
- All diversion works into which any type of chemical or other foreign substance will be injected into the water shall be equipped with an in-line, automatic, quick-closing check valve capable of preventing pollution of the source of the water supply. The check valve(s) shall be installed, operated and maintained in accordance with K.A.R. 5-3-5c.  Applicable  Not Applicable
- Additional Conditions are attached.  Yes  No
- In accordance with K.S.A. 82a-708a, as amended, and K.A.R. 5-5-14, all of the owners of the authorized place(s) of use of water appropriated under the above-referenced file number are responsible for compliance with its terms, conditions and limitations, as amended and/or supplemented by this Summary Order, and with applicable provisions of the *Kansas Water Appropriation Law* and the *Rules and Regulations* promulgated thereunder. Failure to comply with these provisions may result in civil penalties pursuant to K.S.A. 82a-737, as amended, and/or the suspension or revocation and dismissal of the water or appropriation right or any other enforcement actions authorized by law.

**Administrative Appeal and Effective Date of Order**

If you are aggrieved by this order, pursuant to K.S.A. 82a-1901, you may request an evidentiary hearing before the Chief Engineer or request administrative review by the Secretary of Agriculture. A request for hearing by the Chief Engineer must be filed within **15 days** of service of this Order and a request for administrative review by the Secretary must be filed within **30 days** pursuant to K.S.A. 77-531. Any request for administrative review must state a basis for review pursuant to K.S.A. 77-527. File any request with **Kansas Department of Agriculture, Legal Division, 1320 Research Park Drive, Manhattan, KS 66502**. Failure to timely request a hearing or review may preclude review under the Kansas Judicial Review Act.

*For Use by Register of Deeds*



FOR OFFICE USE ONLY  
**APPLICATION APPROVED AND  
 SUMMARY ORDER ISSUED**

By: Michael A. Meyer  
 Duly Authorized Designee of the Chief Engineer

(Print Name): MICHAEL A. MEYER  
 Division of Water Resources - Kansas Department of Agriculture

Date of Issuance: December 6, 2023

State of Kansas )  
 ) SS  
 County of Stimney )

Acknowledged before me on December 6, 2023  
 by Michael A. Meyer

Signature: Julie Jones  
 Notary Public



# Change App. PD, File No. 42562

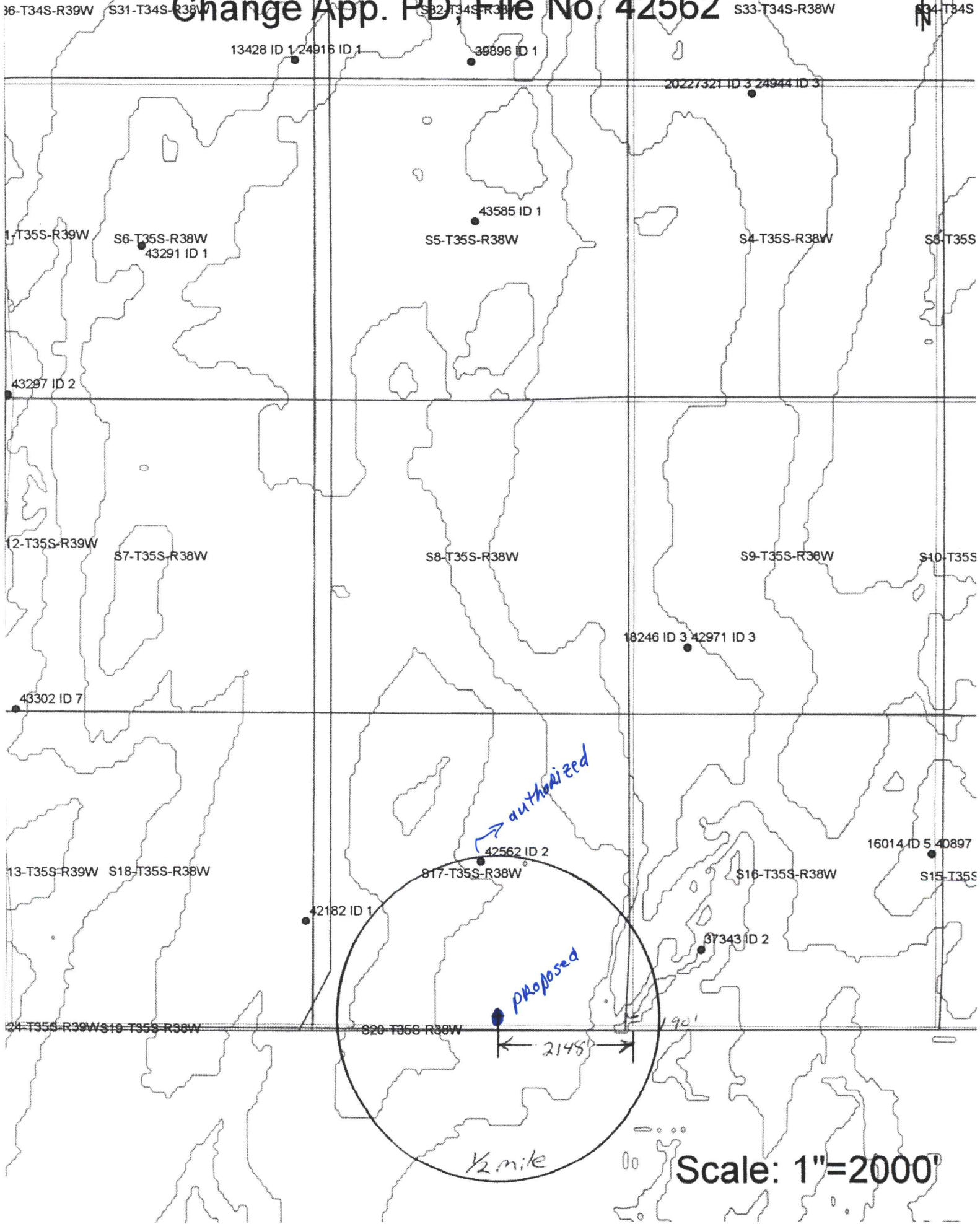

*authorized*

*Proposed*

*1/2 mile*

Scale: 1"=2000'

← 2148' →

190'

36-T34S-R39W S31-T34S-R38W S32-T34S-R38W S33-T34S-R38W S34-T34S-R38W  
13428 ID 1 24916 ID 1 39896 ID 1 20227321 ID 3 24944 ID 3  
1-T35S-R39W S6-T35S-R38W 43291 ID 1 S5-T35S-R38W S4-T35S-R38W S3-T35S-R38W  
43297 ID 2  
12-T35S-R39W S7-T35S-R38W S8-T35S-R38W S9-T35S-R38W S10-T35S-R38W  
43302 ID 7 18246 ID 3 42971 ID 3  
13-T35S-R39W S18-T35S-R38W 42182 ID 1 42562 ID 2 817-T35S-R38W 16014 ID 5 40897 S16-T35S-R38W S15-T35S-R38W  
020 T36S R38W 37343 ID 2  
190'



1808

P.O. Box 1525  
Dalhart, Texas 79022  
(806) 249-4585

Date: 10-3-23  
Customer: Tyler Trujillo

Crew: Justin  
Tairo  
Celso

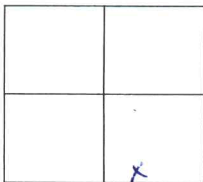

Survey: T355 R38W  
Block: \_\_\_\_\_  
Section: 17

County: Hogdon - Stevens Co.

GPS N 36°59'46.4"  
W 101°28'19.5"

Super Gel: 2  
Bit: 6 1/2 PDC  
Concrete: 1  
Bran: 0  
Other: 0

Test No. 2

From	To	Description	Sand
0	20	Top Soil Fine Sand	
20	40	Fine Sand White Fine Sand	
40	60	Brown clay Fine Sand	
60	80	Fine Sand	
80	100	Caliche Brown clay Fine Sand	
100	120	Course Sand Brown clay Fine Sand	
120	140	Caliche Brown clay	
140	160	Caliche Brown clay	
160	180	Brown clay Pee Gravel medium Sand	8
180	200	Pee Gravel medium Sand	20
200	220	Pee Gravel Brown clay	
220	240	Fine Sand Brown clay	10
240	260	Course Sand Pee Gravel	15
260	280	Pee Gravel	
280	300	Fine Sand	20
300	320	Pee Gravel medium Sand	5
320	340	Pee Gravel course medium Sand	10
340	360	Fine/course sand	20
360	380	Fine/course Sand Pee Gravel	18
380	400	medium sand Pee Gravel	18
400	420	Pee Gravel	
420	440	Brown Red white clay Pee Gravel	
440	460	Fine Sand Brown/Red clay strips	10
460	480	Fine Sand Pee Gravel Red/Brown clay	15
480	500	Red Brown clay Fine Sand	10
500	520	Red clay	
	540	Red clay	

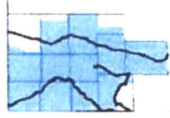

WATER MANAGEMENT  
FOR SOUTHWEST  
KANSAS

**GMD3**



**Southwest Kansas**  
**Groundwater Management District No. 3**  
2009 E. Spruce Street  
Garden City, Kansas 67846  
(620) 275-7147 phone  
www.gmd3.org

December 6, 2023

Michael A. Meyer  
Division of Water Resources  
4532 W Jones Ave., Suite B  
Garden City, Kansas 67846

RE: Application for Change in Points of Diversion  
Water Right, File No. 42562

Dear Mike:

We have completed a review of the application for the above referenced water right. The proposed change in point of diversion is in accordance with current area rules, K.A.R. 5-23-3, as it pertains to minimum spacing to neighboring wells and distance moved. The change also complies with the IGUCA order in the area.

Well evaluations were conducted to estimate possible effects of the proposal on the supply of other wells with water rights prior to the proposal per K.S.A. 82a-708b, and the management program. Under K.S.A. 82a-708b, an applicant requesting a change in point of diversion must demonstrate to the chief engineer that any proposed change is reasonable and will not impair. The enclosed report is an analysis performed by the GMD on behalf of our membership. Under this analysis, the proposed change is considered to be reasonable and unlikely to impair if either the net in-season well-to-well effect of the proposed change is less than a strict maximum allowable threshold (4.0 ft with saturated thickness is greater than 200ft), or if no well with a net well-to-well effect exceeding the threshold is identified as critical. Critical wells are identified as wells that are expected to either lose or greatly diminish water supply over the next 25 years. The attached review information is based on a Theis analysis using inputs from the GMD3 aquifer model, which is considered to be the best information on well and aquifer data readily and easily available to the public. If either the applicant or the neighbors believe they have better data that might change the result of the analysis, they should contact GMD3. Conclusions of the well analysis may change if better information on well and aquifer data can be made available.

Every neighboring well within 1 mile of the proposed move was evaluated. Evaluations showed that none of the neighboring wells exceeded the net effect above the maximum allowable threshold and needed no further evaluation. No critical wells were determined in the area. We did not receive any comments from neighboring well owners. Therefore, GMD3 sees this move as meeting current area rules and would recommend approval. If aquifer conditions change or there is a change to the water right in the future, we would be happy to evaluate the effects at that time.

Thank you for the opportunity to review the applications and to provide a recommendation. If you have any questions, please don't hesitate to contact us.

Sincerely,

Jason L. Norquest  
Assistant Manager

**RECEIVED**

**DEC 06 2023**

Working Water Conservation Every Day Since 1976

Garden City Field Office  
Division of Water Resources

## GMD3 Change Review

---

File No(s): 42562 DWR office: GC

App filed to change: PD

Is Landowner(s) correct in WRIS: Tyler & Sarah Trujilo

If NO, is documentation included?

Is Water Use Correspondent correct in WRIS?   

If NO, is documentation included?

Regulation(s) Reviewed: KAR 5-23-3

Point of diversion ID No(s) 02 being changed.

	ft. North	ft. West	
Authorized PD	2840	2440	Sect 17-35-38
Proposed PD	190	2148	
Difference	2650 s	292 e	
$a^2 + b^2 = c^2$	7022500	85264	2666.039 foot move SE

GPS for proposed PD: Lat: 36.996222 Long: -101.472083

Is proposed PD stacking on existing WRs? No

Is Proposed PU overlapping existing WRs? No Change

Neighboring certified well(s) notified:   

Name Donald & Sherrill Goering (37343)

Address PO Box 472

Zip Hugoton, KS 67951

Email: crawfordfarms23@gmail.com Phone: 620-544-6615

Name Charlotte Anne Breeding (42182)

Address 200 S Adams

Zip Hugoton, KS 67951

Email: cpsoperating@gmail.com Phone: 620-428-6400

Domestic well(s) notified:   

Name   

Address   

Zip   

Base Acres:   

Perfected Acres:   

Irr. Return-Flow   %

**Stevens County, right on OK border**

**We assisted with the application**

**Authorized: 500AF @ 1595gpm**

**Average reported use (2013-2022): 378.9AF/year**

**Reported 1400gpm on 2016 WUR**

## GMD3 Change Review

---

**Well not running during last GMD3 inspection (2020)**

**Proposed depth 505'**

**Current well at 525'**

Is a waiver needed: Move is just under half mile. Spacing met to neighboring wells. Analysis shows possible effects within guidelines, no critical wells. No comments from neighboring wells.

Recommendation: After review of available information, it appears current area rules are met. Staff recommends approval of the application.



RECEIVED

DEC 06 2023

Garden City Field Office  
Division of Water Resources

Water Rights and Points of Diversion Within 1 mile of point defined as:

190 Feet N and 2148 Feet W of the Southeast Corner of Section 17 Twp 35S Rng 38W

Located at: 101.472523 West Longitude and 36.996250 North Latitude

Both SURFACE WATER and GROUNDWATER

*2100' on a "*

File Number	Use	ST	SR	Dist (ft)	Q4	Q3	Q2	Q1	FeetN	FeetW	Sec	Twp	Rng	ID	Batt	Auth_Quan	Add_Quan
A__ AF	37343 00	IRR	NK	G	3618	--	NC	SW	1320	3960	16	35	38W	2		260.00	260.00
A__ AF	42182 00	IRR	NK	G	3620	--	SE	NE SE	1600	90	18	35	38W	1		488.00	488.00
A__ AF	42562 00	IRR	NK	G	2666	--	SW	SW NE	2840	2440	17	35	38W	2		500.00	500.00

Total Net Quantities Authorized:	Direct	Storage
Total Requested Amount (AF) =	.00	.00
Total Permitted Amount (AF) =	.00	.00
Total Inspected Amount (AF) =	.00	.00
Total Pro_Cert Amount (AF) =	.00	.00
Total Certified Amount (AF) =	1248.00	.00
Total Vested Amount (AF) =	.00	.00
TOTAL AMOUNT (AF) =	1248.00	.00

An \* after the source of supply indicates a pending application for change under the file number.

An \* after the ID indicates a 15 AF exemption was granted under the file number.

A "G" in the Batt column indicates the GEO CTR of a battery. A "B" indicates a well in the battery.

The number in the Batt column is the number of wells in the battery.

Water Rights and Points of Diversion Within 1 mile of point defined as:

190 Feet North and 2148 Feet West of the Southeast Corner of Section 17 Twp 35S Rng 38W

Located at: 101.472523 West Longitude and 36.996250 North Latitude

Both SURFACE WATER and GROUNDWATER

WATER USE CORRESPONDENTS:

File Number Use ST SR  
 > DONALD S & SHERRILL A GOERING  
 >  
 > PO BOX 472  
 > HUGOTON KS 67951

*37343*

> CHARLOTTE ANNE BREEDING  
 >  
 > 200 S ADAMS  
 > HUGOTON KS 67951

*42182*

> TYLER DEAN & SARAH TRUJILLO  
 >  
 > 1000 SOUTH MADISON ST  
 > HUGOTON KS 67951

*42562 Application*



Domestic 17-35-38: Drawdown from current location = 2.03 ft

Drawdown from proposed location = 1.63 ft

Net drawdown = **-0.4 ft**

Net drawdown does not exceed the drawdown allowance of 4.0 ft for any well within 1 mile of the proposed location. Therefore, critical well analysis is not necessary.

**Conclusion:**

The proposed move is likely to create minimal effects on neighboring wells and appears unlikely to cause impairment. Any concerned neighbors should contact GMD3 at (620) 275-7147 or the Division of Water Resources at (620) 276-2901.



Garden City Field Office  
4532 W. Jones, Suite B  
Garden City, KS 67846



Phone: 620-276-2901  
Fax: 620-276-9315  
[www.agriculture.ks.gov](http://www.agriculture.ks.gov)

Mike Beam, Secretary

Laura Kelly, Governor

November 22, 2023

SOUTHWEST KANSAS GROUNDWATER  
MANAGEMENT DISTRICT NO. 3  
2009 E SPRUCE ST  
GARDEN CITY KS 67846

Re: Request for Recommendation  
Water Right, File No. 42562

Dear Mr. Norquest:

This is to advise you that Tyler Trujillo has filed an application for approval of the Chief Engineer, Division of Water Resources, Kansas Department of Agriculture, to change in point of diversion.

We are delaying action on the change application to allow you time to review and provide a recommendation. Please submit a recommendation within 15 days from the date of this letter.

Thank you and as always feel free to contact this office at any time.

Sincerely,

Michael A. Meyer  
Water Commissioner

MAM  
Enclosures