

NOTICE

This scan only represents the application as filed. The information contained herein meets the requirements of K.A.R. 5-3-1 or K.A.R. 5-5-1, and has been found acceptable for filing in the office of the Chief Engineer. The application should not be considered to be a complete application as per K.A.R. 5-3-1b or K.A.R. 5-5-2a.

Submit To: CHIEF ENGINEER
 Division of Water Resources
 Kansas Department of Agriculture
 1320 Research Park Drive
 Manhattan, Kansas 66502
 http://agriculture.ks.gov/dwr

**APPLICATION FOR APPROVAL TO
 CHANGE THE PLACE OF USE, THE
 POINT OF DIVERSION OR THE USE
 MADE OF THE WATER UNDER AN
 EXISTING WATER RIGHT**



State of Kansas

Filing Fee Must Accompany the Application
 (Please refer to Fee Schedule on signature page of application form.)

Paragraph Nos. 1, 2, 3, 4 & 8 must be completed. Complete all other applicable portions. A topographic map or detailed plat showing the authorized and proposed points(s) of diversion and /or place of use must accompany this application.

1. Application is hereby made for approval of the Chief Engineer to change the

- Place of Use
- (Check one or more) Point of Diversion
- Use Made of Water

WATER RESOURCES
 RECEIVED

JUL 24 2023

2:01

KS DEPT OF AGRICULTURE

File No. 43784

2. Name of applicant: MAPLE CREEK FARMS LLC Attn: ERM DEPARTMENT

Address: 2801 HURLIMAN RD

City, State and Zip: GUYMON OK 73942

Phone Number: () _____ E-mail address: _____

What is your relationship to the water right; owner tenant agent other? If other, please explain. _____

Name of water use correspondent: MAPLE CREEK FARMS LLC Attn: ERM DEPARTMENT

Address: 2801 HURLIMAN RD

City, State and Zip: GUYMON OK 73942

Phone Number: () _____ E-mail address: _____

3. The change(s) proposed herein are desired for the following reasons (please be specific): CONVERT A STOCKWATER BATTERY OF FOUR (4) WELLS INTO A DUAL USE STOCKWATER / INDUSTRIAL USE WELL TO INCORPORATE RENEWABLE NATURAL GAS (RNG) PROJECT FOR BIOGAS TREATMENT AND TRANSPORTATION

The change(s) (was) (will be) completed by AUGUST 2023

(Date)

7/27/2023
 KAnderson

For Office Use Only:

F.O. 4 GMD _____ Meets K.A.R. 5-5-1 YES NO Use STK Source G S County KE By ALB Date 7/24/23
 Code C-2 Fee \$ 500 TR # _____ Receipt Date 7-24-23 Check # 31016550

4. The presently authorized place of use is:

Owner of Land — NAME: MAPLE CREEK FARMS LLC Attn: ERM DEPARTMENT

ADDRESS: 2801 HURLIMAN RD GUYMON OK 73942

Sec.	Twp.	Range	NE¼				NW¼				SW¼				SE¼				TOTAL ACRES
			NE¼	NW¼	SW¼	SE¼	NE¼	NW¼	SW¼	SE¼	NE¼	NW¼	SW¼	SE¼	NE¼	NW¼	SW¼	SE¼	
34	20S	38W	HOG FINISHING FACILITY (SE)																STK

List any other water rights that cover this place of use. NONE

Owner of Land — NAME: _____

ADDRESS: _____

Sec.	Twp.	Range	NE¼				NW¼				SW¼				SE¼				TOTAL ACRES
			NE¼	NW¼	SW¼	SE¼	NE¼	NW¼	SW¼	SE¼	NE¼	NW¼	SW¼	SE¼	NE¼	NW¼	SW¼	SE¼	

List any other water rights that cover this place of use. _____

(If there are more than two landowners, attach additional sheets as necessary.)

5. It is proposed that the place of use be changed to:

Owner of Land — NAME: MAPLE CREEK FARMS LLC Attn: ERM DEPARTMENT

ADDRESS: 2801 HURLIMAN RD GUYMON OK 73942

Sec.	Twp.	Range	NE¼				NW¼				SW¼				SE¼				TOTAL ACRES
			NE¼	NW¼	SW¼	SE¼	NE¼	NW¼	SW¼	SE¼	NE¼	NW¼	SW¼	SE¼	NE¼	NW¼	SW¼	SE¼	
34	20S	38W	HOG FINISHING FACILITY (SE)																STK

List any other water rights that cover this place of use. NONE

Owner of Land — NAME: MAPLE CREEK FARMS LLC Attn: ERM DEPARTMENT

ADDRESS: 2801 HURLIMAN RD GUYMON OK 73942

Sec.	Twp.	Range	NE¼				NW¼				SW¼				SE¼				TOTAL ACRES
			NE¼	NW¼	SW¼	SE¼	NE¼	NW¼	SW¼	SE¼	NE¼	NW¼	SW¼	SE¼	NE¼	NW¼	SW¼	SE¼	
34	20S	38W	LEOTI AREA - RENEWABLE NATURAL GAS (RNG) DIGESTER PROJECT (SE SE)																IND

List any other water rights that cover this place of use. NONE

IF MORE SPACE IS NEEDED, ATTACH ADDITIONAL SHEETS AS NECESSARY

WATER RESOURCES RECEIVED

JUL 24 2023

- 6. The presently authorized point(s) of diversion (is) (are) BATTERY OF FOUR (4) WELLS; PUMPS & MOTORS
(Provide description and number of points)
- 7. The proposed point(s) of diversion (is) (are) BATTERY OF FOUR (4) WELLS; PUMPS & MOTORS
(Provide description and number of points)

List all presently authorized point(s) of diversion:

8. **Presently authorized point of diversion: GEO-CENTER**

One in the SW Quarter of the NW Quarter of the SW Quarter of Section 5, Township 21 South, Range 38 (W), in KEARNY County, Kansas, 1407 feet North 5145 feet West of Southeast corner of section. Authorized Rate 210 GPM Authorized Quantity 60.28 MGY
(DWR use only: Computer ID No. 03 GPS _____ feet North _____ feet West)
 This point will not be changed This point will be changed as follows:
Proposed point of diversion: (Complete only if change is requested)
 One in the _____ Quarter of the _____ Quarter of the _____ Quarter of Section _____, Township _____ South, Range _____ (E/W), in _____ County, Kansas, _____ feet North _____ feet West of Southeast corner of section. Proposed Rate _____ Proposed Quantity _____
 This point is: Additional Well Geo Center List other water rights that will use this point _____

9. **Presently authorized point of diversion: BATTERY 1 OF 4**

One in the SW Quarter of the NW Quarter of the SW Quarter of Section 5, Township 21 South, Range 38 (W), in KEARNY County, Kansas, 1596 feet North 5153 feet West of Southeast corner of section. Authorized Rate _____ Authorized Quantity _____
(DWR use only: Computer ID No. 04 GPS _____ feet North _____ feet West)
 This point will not be changed This point will be changed as follows:
Proposed point of diversion: (Complete only if change is requested)
 One in the _____ Quarter of the _____ Quarter of the _____ Quarter of Section _____, Township _____ South, Range _____ (E/W), in _____ County, Kansas, _____ feet North _____ feet West of Southeast corner of section. Proposed Rate _____ Proposed Quantity _____
 This point is: Additional Well Geo Center List other water rights that will use this point _____

10. **Presently authorized point of diversion: BATTERY 1 OF 4**

One in the SW Quarter of the NW Quarter of the SW Quarter of Section 5, Township 21 South, Range 38 (W), in KEARNY County, Kansas, 1487 feet North 5144 feet West of Southeast corner of section. Authorized Rate _____ Authorized Quantity _____
(DWR use only: Computer ID No. 05 GPS _____ feet North _____ feet West)
 This point will not be changed This point will be changed as follows:
Proposed point of diversion: (Complete only if change is requested)
 One in the _____ Quarter of the _____ Quarter of the _____ Quarter of Section _____, Township _____ South, Range _____ (E/W), in _____ County, Kansas, _____ feet North _____ feet West of Southeast corner of section. Proposed Rate _____ Proposed Quantity _____
 This point is: Additional Well Geo Center List other water rights that will use this point _____

- 11. Describe the current condition of and future plans for any point(s) of diversion which will no longer be used. N / A

IF MORE SPACE IS NEEDED, ATTACH ADDITIONAL SHEETS AS NECESSARY

WATER RESOURCES

JUL 24 2023

KS DEPT OF AGRICULTURE

APPLICATION FOR APPROVAL TO CHANGE
THE PLACE OF USE AND/OR POINT OF DIVERSION
SUPPLEMENTAL SHEET
FILE NO. 43784

Presently authorized point of diversion: BATTERY 1 OF 4

One in the SW Quarter of the NW Quarter of the SW Quarter
of Section 5, Township 21 South, Range 38 (W),
in KEARNY County, Kansas, 1330 feet North 5141 feet West of Southeast corner of section.
Authorized Rate _____ Authorized Quantity _____ Depth of well _____ (feet)
(DWR use only: Computer ID No. 06 GPS _____ feet North _____ feet West)

This point will not be changed This point will be changed as follows: No change, point better described with GPS as follows:

Proposed point of diversion: (Complete only if change is requested)

One in the _____ Quarter of the _____ Quarter of the _____ Quarter
of Section _____, Township _____ South, Range _____ (E/W),
in _____ County, Kansas, _____ feet North _____ feet West of Southeast corner of section.
Proposed Rate _____ Proposed Quantity _____ Proposed well depth (feet) _____
This point is: Additional Well Geo Center List other water rights that will use this point _____

Presently authorized point of diversion: BATTERY 1 OF 4

One in the SW Quarter of the NW Quarter of the SW Quarter
of Section 5, Township 21 South, Range 38 (E/W),
in KEARNY County, Kansas, 1217 feet North 5144 feet West of Southeast corner of section.
Authorized Rate _____ Authorized Quantity _____ Depth of well _____ (feet)
(DWR use only: Computer ID No. 07 GPS _____ feet North _____ feet West)

This point will not be changed This point will be changed as follows: No change, point better described with GPS as follows:

Proposed point of diversion: (Complete only if change is requested)

One in the _____ Quarter of the _____ Quarter of the _____ Quarter
of Section _____, Township _____ South, Range _____ (E/W),
in _____ County, Kansas, _____ feet North _____ feet West of Southeast corner of section.
Proposed Rate _____ Proposed Quantity _____ Proposed well depth (feet) _____
This point is: Additional Well Geo Center List other water rights that will use this point _____

WATER RESOURCES
RECEIVED

JUL 24 2023

KS DEPT OF AGRICULTURE

12. The presently authorized use of water is for STOCKWATER purposes.
It is proposed that the use be changed to STOCKWATER / INDUSTRIAL purposes.

13. If changing the place of use and/or use made of water, describe how the consumptive use will not be increased.
STK USE IS ALREADY 100% CONSUMPTIVE; PROPOSED IND USE IS ALSO 100% CONSUMPTIVE (SIC CODE 2869)
CONVERTING TO DUAL USE WILL NOT INCREASE THE CONSUMPTIVE USE

(Please show any calculations here.)

14. It is requested that the maximum annual quantity of water be reduced to N / A (acre-feet or million gallons).

15. It is requested that the maximum rate of diversion of water be reduced to N / A gallons per minute (c.f.s.).

16. The application must include either a topographic map or detailed plat. A U.S. Geological Survey Topographic Map, scale 1:24,000, is available through the Kansas Geological Survey, 1930 Constant Avenue, University of Kansas, Lawrence, Kansas 66047-3726 (www.usgs.gov). The map should show the location of the presently authorized point(s) of diversion. Distances North and West of the Southeast corner of the section must be shown. The presently authorized place of use should also be shown. Identify the center of the section, the section lines and the section corners and show the appropriate section, township, and range numbers on the map. In addition the following information must also be shown on the map.

- a. If a change in the location of the point(s) of diversion is proposed, show:
 - 1) The location of the proposed point(s) of diversion. Distances North and West of the Southeast corner of the section must be shown. Please be certain that the information shown on the map agrees with the information shown in Paragraph Nos. 9, 10 and 11 of the application.
 - 2) If the source of supply is groundwater, please show the location of existing water wells of any kind, including domestic wells, within 1/2 mile of the proposed well or wells. Identify each well as to its use and furnish name and mailing address of the property owner or owners. If there are no wells within 1/2 mile, please indicate so on the map.
 - 3) If the source of supply is surface water, the names and mailing addresses of all landowner(s) 1/2 mile downstream and 1/2 mile upstream from your property lines must be shown.
- b. If a change in the place of use is desired, show the proposed place of use by crosshatching on the map. Please be certain that the information shown on the map agrees with the information shown in Paragraph No. 5 of the application.

17. Attach documentation to show the change(s) proposed herein will not impair existing water rights and relates to the same local source of supply as to which the water right relates. This information may include statements, plats, geology reports, well logs, test hole logs, and other information as necessary information to show the above. Additional comments may be made below.

NO CHANGE IN LOCAL SOURCE OF SUPPLY – NO INCREASE IN CONSUMPTIVE USE

18. If the proposed change(s) does not meet all applicable rules and regulations of the Kansas Water Appropriation Act, please identify the rules and regulations for which you request a waiver. State the reason why a waiver is needed and why the request should be granted. Attach documentation showing that granting the request will not impair existing water rights and will not prejudicially and unreasonably affect the public interest.

MEETS ALL RULES AND REGULATIONS

WATER RESOURCES
RECEIVED

IF MORE SPACE IS NEEDED, ATTACH ADDITIONAL SHEETS AS NECESSARY

JUL 24 2023

Any use of water that is not as authorized by the water right or permit to authorize water **before** the chief engineer approves this application is a violation of the Kansas Water Appropriation Act for which criminal or civil penalties may be assessed. Such violation is a class C misdemeanor, punishable by a fine not to exceed \$500 and/or a term of confinement not to exceed one month in the county jail. K.S.A. 82a-728(b). Civil penalties shall be not less than \$100 nor more than \$1,000 per violation. In the case of a continuing violation, each day such violation continues may be deemed a separate violation. In addition to these penalties the water right may be modified or suspended. K.S.A. 82a-737, as amended.

The application must be signed by all owners of the place of use authorized under the water right and his or her spouse, if married. Please indicate if there is no spouse. If land is being purchased under contract, the seller must sign as landowner until such time as the contract is completed.

In the event that all applicants cannot appear before one notary public, they may as necessary sign separate copies of the application before any notary public conveniently available to them. All copies signed in this manner shall be considered to be valid parts of the application.

If the request is signed on behalf of any Owner by someone with legal authority to do so (for example, an agent, one who has power of attorney, or an executor, executrix, conservator), it will be necessary to attach proper documents showing such authority.

I declare that I am an owner of the currently authorized place of use as identified herein, or that I represent all such owners and am authorized to make this application on their behalf, and declare further that the statements contained herein are true, correct, and complete. By filing this application I authorize the chief engineer to permanently reduce the quantity of water and/or rate of diversion as specified in sections 14 and 15 of this application.

Dated at Johnson County, Kansas, this 18th day of July, 2023.

<u>[Signature]</u> _____ (Owner)	_____ (Spouse)
<u>McClain Southwell, CFO</u> _____ (Please Print)	_____ (Please Print)
_____ (Owner)	_____ (Spouse)
_____ (Please Print)	_____ (Please Print)
_____ (Owner)	_____ (Spouse)
_____ (Please Print)	_____ (Please Print)

State of Kansas }
County of Johnson } SS

I hereby certify that the foregoing application was signed in my presence and sworn to before me this 18th day of July, 2023.

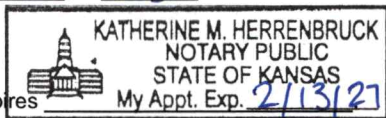

[Signature]
Notary Public

My Commission Expires

FEE SCHEDULE

Each application to change the place of use, the point of diversion or the use made of the water under this section shall be accompanied by the application fee set forth in the schedule below:

- (1) Application to change a point of diversion 300 feet or less \$100
- (2) Application to change a point of diversion more than 300 feet \$200
- (3) Application to change the place of use \$200
- (4) Application to change the use made of the water \$300

Make check payable to **Kansas Department of Agriculture.**

WATER RESOURCES
RECEIVED
JUL 24 2023
KS DEPT OF AGRICULTURE

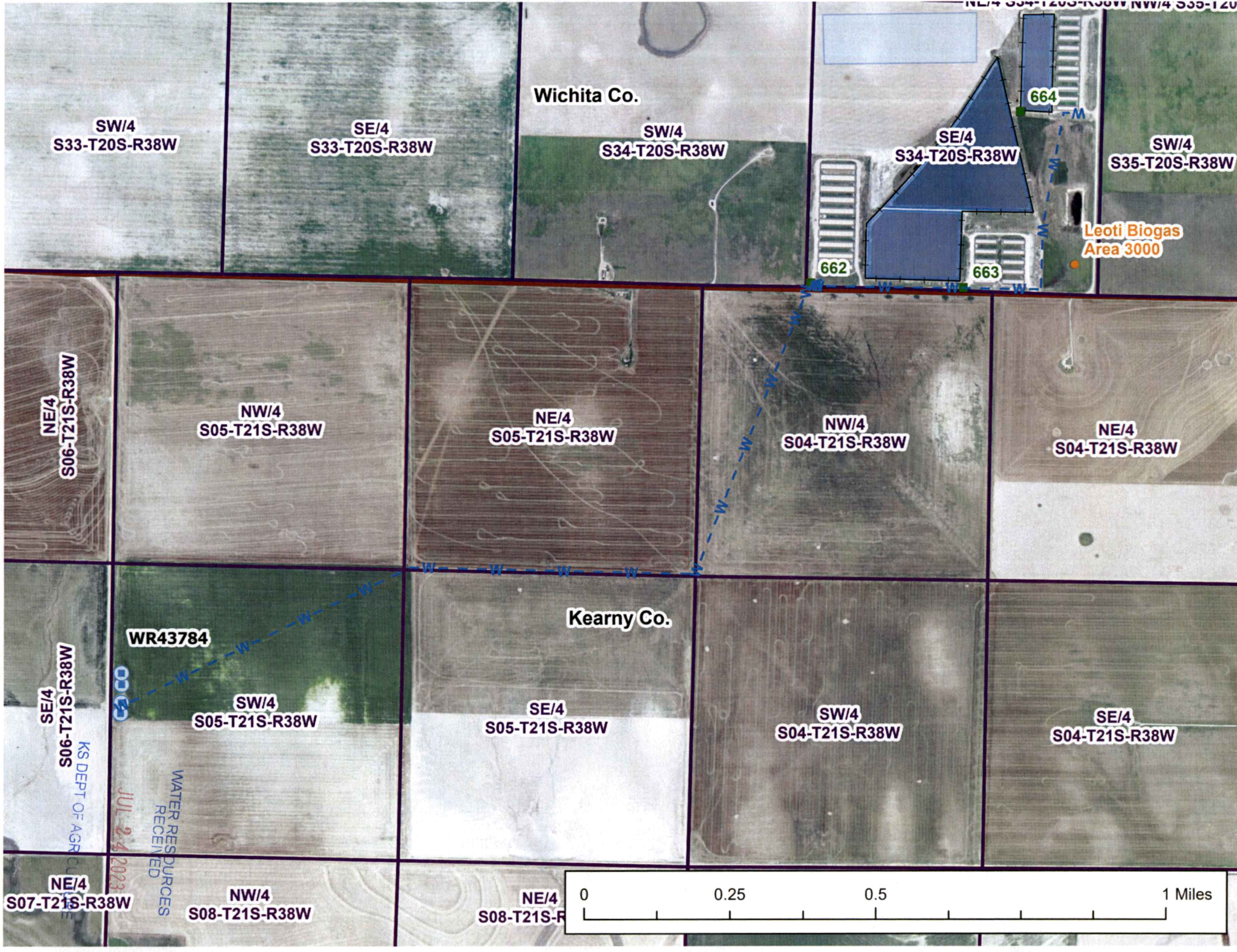

Wichita Co.

Kearny Co.

Leoti Biogas
Area 3000

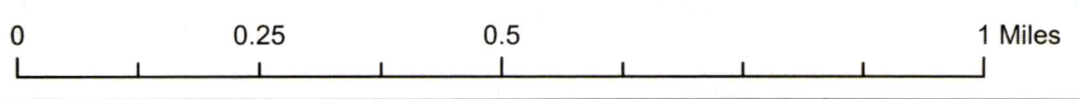

SW/4
S33-T20S-R38W

SE/4
S33-T20S-R38W

SW/4
S34-T20S-R38W

SE/4
S34-T20S-R38W

SW/4
S35-T20S-R38W

NE/4
S06-T21S-R38W

NW/4
S05-T21S-R38W

NE/4
S05-T21S-R38W

NW/4
S04-T21S-R38W

NE/4
S04-T21S-R38W

SE/4
S06-T21S-R38W

WR43784

SW/4
S05-T21S-R38W

SE/4
S05-T21S-R38W

SW/4
S04-T21S-R38W

SE/4
S04-T21S-R38W

NE/4
S07-T21S-R38W

NW/4
S08-T21S-R38W

NE/4
S08-T21S-R38W

KS DEPT OF AGRICULTURE
WATER RESOURCES
RECEIVED
JUL 24 2023

DATA ENTRY SYSTEM ID NUMBER SHEET

FILE NUMBER _____

APPLICANT PERSON ID & SEQ #	PDIV ID	BATTERY ID
_____	_____	_____
_____	_____	_____
_____	_____	_____
_____	_____	_____
_____	_____	_____

LANDOWNER PERSON ID & SEQ #	PUSE ID
_____	_____
_____	_____
_____	_____
_____	_____
_____	_____

WATER USE CORRESPONDENT PERSON ID & SEQ #

