

Kansas Department of Agriculture
 Division of Water Resources
CHANGE: P/D WORKSHEET

1. File Number: 7389	2. Status Change Date:	3. Change Num: C1	4. Field Office: 4	5. GMD: 3
6. Status: <input checked="" type="checkbox"/> Approved <input type="checkbox"/> Denied by DWR/GMD <input type="checkbox"/> Dismiss by Request/Failure to Return				7. Filing Date of Change: 4/25/2023
8a. Applicant(s) New to system <input type="checkbox"/> SYRACUSE DAIRY LLC Attn: SYRACUSE DAIRY & TIMELINE DAIRY 751 SE CR 36 SYRACUSE, KS 67878-7822		Person ID 40486 Add Seq# 01		
8b. Landowner(s) New to system <input type="checkbox"/> 8a		Person ID _____ Add Seq# _____		
8c. Landowner(s) New to system <input type="checkbox"/>		Person ID _____ Add Seq# _____		
8d. WUC New to system <input type="checkbox"/>		Person ID 06 Add Seq# _____		
9. Documents and Enclosure(s): <input checked="" type="checkbox"/> DWR Meter(s) Date to Comply: 12/31/2023 <input checked="" type="checkbox"/> N & P Date to Comply: 3/1/2024				
<input type="checkbox"/> Anti-Reverse Meter <input type="checkbox"/> Meter Seal <input checked="" type="checkbox"/> Check Valve <input checked="" type="checkbox"/> N & P Form <input checked="" type="checkbox"/> Water Tube <input checked="" type="checkbox"/> Driller Copy <input checked="" type="checkbox"/> H & E Letter <input type="checkbox"/> Conservation Plan Date Required: _____ Date Approved: _____ Date to Comply: _____				
10. Use Made of Water From: _____ To: _____				
Date Prepared: 4/28/2023 By: _____ Date Entered: _____ By: _____				

File No. **7389** 11. County: **ST** Basin: **BEAR CREEK** Stream: Formation Code: **211/331** Special Use:

12. Points of Diversion Rate and Quantity
 CHK MOD DEL PDIV Qualifier S T R ID 'N 'W Comment (AKA Line) Rate gpm Quantity af Additional Rate gpm Quantity af Overlap PD Files
 ENT

DEL 52842
ENT NW SW SW 4 28S 40W 811 5169 2215 640 2215 640 NONE

13. Storage: Rate _____ NF Quantity _____ ac/ft Additional Rate _____ NF Additional Quantity _____ ac/ft

14. Limitation: _____ af/yr at _____ gpm (_____ cfs) when combined with file number(s) _____
 Limitation: _____ af/yr at _____ gpm (_____ cfs) when combined with file number(s) _____

15. 5YR Allocation: Allocation Type _____ Start Year _____ 5 YR Amount _____ Amount Unit _____ Base Acres _____ Comment _____

16. Place of Use CHK MOD DEL ENT	NE¼				NW¼				SW¼				SE¼				Total	Owner	Chg?	Overlap Files
	NE ¼	NW ¼	SW ¼	SE ¼	NE ¼	NW ¼	SW ¼	SE ¼	NE ¼	NW ¼	SW ¼	SE ¼	NE ¼	NW ¼	SW ¼	SE ¼				
ENT PUSE S T R ID																				
CHK 20541																				
CHK 33668																				

Base Acres: Year: Minimum Reasonable Quantity:
 Comments:

Garden City Field Office
4532 W. Jones, Suite B
Garden City, KS 67846



Phone: 620-276-2901
Fax: 620-276-9315
www.agriculture.ks.gov

Mike Beam, Secretary

Laura Kelly, Governor

April 28, 2023

SYRACUSE DAIRY LLC
Attn: SYRACUSE DAIRY & TIMELINE DAIRY
751 SE CR 36
SYRACUSE, KS 67878-7822

RE: Filed Office Application for Change
Water Right, File No. 7389

Dear Sir or Madam:

Enclosed is the order executed by the designee of the Chief Engineer, Division of Water Resources, Kansas Department of Agriculture, approving the application for change under the above referenced file number.

Your attention is directed to the enclosures and to the terms, conditions, and limitations specified in this approval for change. A condition of this approval is that an acceptable water flow meter must be installed on the diversion works authorized under the referenced file number and meet current specifications. Please return the required notification of completion of the diversion works and installation of the required meter as soon as these actions are completed.

Since the order modifies the original document referred to above, it should be recorded with the Register of Deeds as other instruments affecting real estate.

The abandoned well must be plugged in accordance with the requirements of Article 30 of the Rules and Regulations as adopted by the Kansas Department of Health and Environment.

Should you have any questions, please feel free contact this office. If you would prefer, you could arrange an appointment for additional assistance.

Sincerely,

A handwritten signature in blue ink, appearing to read "Austin J. McColloch".

Austin J. McColloch
Assistant Water Commissioner

AM:
enclosures

pc:

CERTIFICATE OF SERVICE

On this 28th day of April, 2023, I hereby certify that the foregoing Approval of Application for Change in Point of Diversion, Water Right, File No. 7,389 dated 28th day of April, 2023 was mailed postage prepaid, first class, US mail to the following:

SYRACUSE DAIRY LLC
Attn: SYRACUSE DAIRY & TIMELINE DAIRY
751 SE CR 36
SYRACUSE, KS 67878-7822

Pc:



Division of Water Resources Staff

Submit completed application to:
 Kansas Department of Agriculture
 Division of Water Resources
 Field Office for your area.

Call for address:

Topeka -- (785) 296-5733
 Stafford -- (620) 234-5311
 Stockton -- (785) 425-6787
 Garden City -- (620) 276-2901
<http://agriculture.ks.gov/dwr>

DWR FIELD OFFICE APPLICATION FOR APPROVAL TO CHANGE THE PLACE OF USE AND/OR THE POINT OF DIVERSION



STATE OF KANSAS

Filing Fee Must Accompany the Application, K.S.A. 82a-708b(b), as amended.
 Fee Schedule is on the third page of this application form.

Paragraph Nos. 1, 2, 3 & 5 must be completed. Complete all other applicable portions. If change in point of diversion is greater than 100 feet, or if place of use will be changed, include a topographic map or detailed plat showing the authorized and proposed point(s) of diversion and/or place of use.

RECEIVED

APR 25 2023
 4:55 pm
 Garden City Field Office
 Division of Water Resources

File No. 7,389

1. Application is hereby made for approval of the Chief Engineer to change the (check one or both):

Place of Use Point of Diversion

under the water right which is the subject of this application in accordance with the conditions described below.

The source of supply is: Groundwater Surface water

2. Name and address of Applicant: Syracuse Dairy, LLC

751 SE CR 36, Syracuse, KS 67878

Phone Number: (785) 820-6093

Email address: frank@syracusedairy.com

Name and address of Water Use Correspondent: Syracuse Dairy, LLC

751 SE CR 36, Syracuse, KS 67878

Phone Number: (785) 820-6093

Email address: frank@syracusedairy.com

3. The presently authorized place of use is:

Owner of Land ---- NAME: Syracuse Dairy, LLC

ADDRESS: 751 SE CR 36, Syracuse, KS 67878

(If there is more than one landowner, attach supplemental sheets as necessary.)

Sec.	Twp.	Range	NE¼				NW¼				SW¼				SE¼				TOTAL ACRES
			NE¼	NW¼	SW¼	SE¼	NE¼	NW¼	SW¼	SE¼	NE¼	NW¼	SW¼	SE¼	NE¼	NW¼	SW¼	SE¼	
04	28S	40W									40	40	40	40					160
09	28S	40W					40	40	40	40									160

4. If this application is for a change in place of use, it is proposed that the place of use be changed to: NO CHANGE PROPOSED

Owner of Land ---- NAME: Syracuse Dairy, LLC

ADDRESS: 751 SE CR 36, Syracuse, KS 67878

(If there is more than one landowner, attach supplemental sheets as necessary.)

Sec.	Twp.	Range	NE¼				NW¼				SW¼				SE¼				TOTAL ACRES	
			NE¼	NW¼	SW¼	SE¼	NE¼	NW¼	SW¼	SE¼	NE¼	NW¼	SW¼	SE¼	NE¼	NW¼	SW¼	SE¼		

For Office Use Only: Code _____ Fee \$ 100.00 TR # _____ Receipt Date 4-25-23 Check # 90862

5. **Presently authorized point of diversion:**
 One in the NW Quarter of the SW Quarter of the SW Quarter of the SW Quarter of Section 04, Township 28 South, Range 40 W, in Stanton County, Kansas, feet North feet West of Southeast corner of section.
 Authorized Rate 2215 gpm Authorized Quantity 640 AF Depth of well (feet) 2013
(DWR use only: Computer ID No. 1 GPS 752 feet North 5275 feet West) GMD 3
 This point will not be changed This point will be changed as follows: No change, point better described with GPS as follows:
Proposed point of diversion: (Complete only if change is requested or if existing point is better described by GPS)
 One in the NW Quarter of the SW Quarter of the SW Quarter of the SW Quarter of Section 04, Township 28 South, Range 40 W, in Stanton County, Kansas, 811 feet North 5169 feet West of Southeast corner of section.
 Proposed Rate 2215 gpm Proposed Quantity 640 AF Proposed well depth (feet) 640
 This point is: Additional Well Geo Center List other water rights that will use this point: None

6. **Presently authorized point of diversion:**
 One in the Quarter of the Quarter of the Quarter of the Quarter of Section , Township South, Range (E/W), in County, Kansas, feet North feet West of Southeast corner of section.
 Authorized Rate Authorized Quantity Depth of well (feet)
(DWR use only: Computer ID No. GPS feet North feet West)
 This point will not be changed This point will be changed as follows: No change, point better described with GPS as follows:
Proposed point of diversion: (Complete only if change is requested or if existing point is better described by GPS)
 One in the Quarter of the Quarter of the Quarter of the Quarter of Section , Township South, Range (E/W), in County, Kansas, feet North feet West of Southeast corner of section.
 Proposed Rate Proposed Quantity Proposed well depth (feet)
 This point is: Additional Well Geo Center List other water rights that will use this point:

7. The changes herein are desired for the following reasons?
 (please be specific) Existing well is dry and the casing is damaged.

8. If a well, is the test hole log attached? Yes No

9. The change(s) (was)(will be) completed by?
July 30, 2023.

10. If the point of diversion is a well:
 (a) What are you going to do with the old well?
Cap or plug it.
 (b) When will this be done? Upon completion of new well.

11. Groundwater Management District recommendation attached?
 Yes No

12. Assisted by

13a. If the proposed point of diversion will be relocated more than 300 feet but within 2,640 feet of the existing point of diversion, attach a topographic map or aerial photograph. For groundwater sources, show all wells (including domestic) within one-half mile of the proposed point of diversion and the names and mailing addresses of the owners. For surface water sources, show the names and addresses of the landowner(s) one-half mile downstream and one-half mile upstream from your property lines

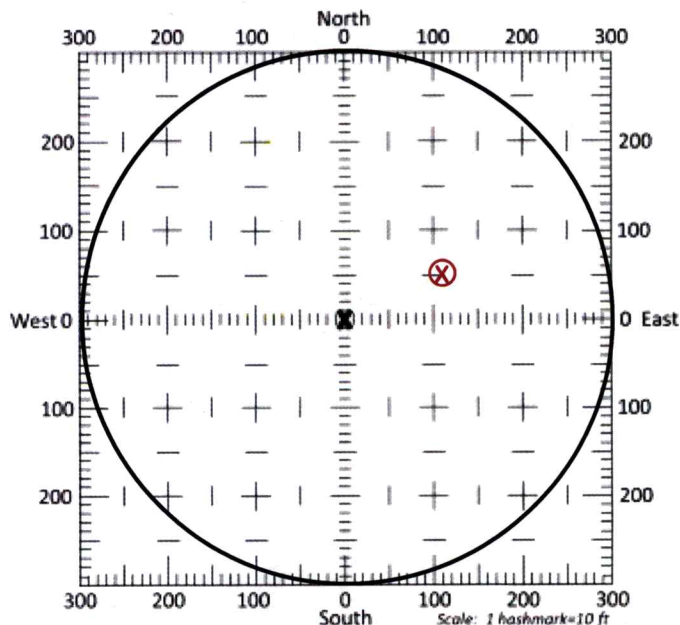

13b. If the proposed point of diversion will be relocated within a 300 foot radius of the existing point of diversion, indicate its location on the diagram shown above in relation to the existing point of diversion. The proposed point of diversion must be located within the circle shown above. **(PLEASE NOTE: The "X" in center of diagram above represents the presently authorized point of diversion.)**

14. If the proposed groundwater point of diversion is 300 or fewer feet from the existing point of diversion, complete the following:
- (a) Does the undersigned represent all owners of the currently authorized place(s) of use identified in this application?
 Yes No (If no, all owners must sign this application.)
 - (b) Will the ownership interest of any owner of the currently authorized place(s) of use identified in this application be adversely affected if this application is approved as requested?
 Yes No (If yes, all owners must sign this application.)
 - (c) If this application is not approved expeditiously, will there be substantial damage to property, public health or safety?
 Yes No (If no, all owners must sign this application.)

If the application proposes a surface water change in point of diversion, a groundwater change in point of diversion greater than 300 feet, or a change in place of use, the application must be signed by all owners of the currently authorized place of use, or their duly authorized agent (attach notarized statement authorizing representation).

I hereby verify, being first duly sworn upon my oath or affirmation and under penalty of perjury, that I am of lawful age and the owner, the spouse of the owner, or a duly authorized agent of the owner(s) to make this application on their behalf, in regards to the water right(s) to which this application pertains. I further verify that the statements contained in this application are true, correct and complete.

Dated at Syracuse, Kansas, this 25th day of April, 2023.

<p><u></u> (Owner)</p> <p><u>Doug Geubelle, Member, Syracuse Dairy, LLC</u> (Please Print)</p> <p>_____ (Owner)</p> <p>_____ (Please Print)</p> <p>_____ (Owner)</p> <p>_____ (Please Print)</p> <p>_____ (Owner)</p> <p>_____ (Please Print)</p>	<p>_____ (Spouse)</p> <p>_____ (Please Print)</p> <p>_____ (Spouse)</p> <p>_____ (Please Print)</p> <p>_____ (Spouse)</p> <p>_____ (Please Print)</p> <p>_____ (Spouse)</p> <p>_____ (Please Print)</p>
--	---

State of Kansas }
 County of Hamilton } SS

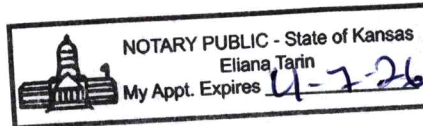

I hereby certify that the foregoing application was signed in my presence and sworn to before me this 25th day of April, 2023.

 Notary Public

My Commission Expires 4-7-2026

ONLY COMPLETE APPLICATIONS WILL BE PROCESSED. To be complete, all of the applicable portions of the application form must be completed with accurate information; maps, if necessary, must be included; signatures of all the appropriate owners' must be affixed to the application and notarized; and the appropriate fee must be paid.

FEE SCHEDULE

Each application to change the place of use or the point of diversion under this section shall be accompanied by the application fee set forth in the schedule below: Make checks payable to: **Kansas Department of Agriculture**

- (1) Application to change a point of diversion 300 feet or less \$100
- (2) Application to change a point of diversion more than 300 feet \$200
- (3) Application to change the place of use \$200

SUMMARY ORDER APPROVING APPLICATION FOR CHANGE AND IMPOSING CONDITIONS

This Summary Order is issued under authority of K.S.A. 82a-708b, as amended, and K.A.R. 5-5-1, *et seq.* and other applicable provisions of the *Kansas Water Appropriation Law, K.S.A. 82a-701 et seq.*, and rules and regulations promulgated thereunder, With the exception of those conditions expressly contained herein, this Summary Order does not change the terms, conditions and limitations of File No. 7,389.

1. A change application was received on April 25, 2023 requesting that the place of use and / or point of diversion authorized under the above-referenced file number be changed as described in the application.
2. On and after the effective date of this summary order, the authorized place(s) of use shall be located substantially as shown on the topographic map accompanying the application to change the place of use. Applicable Not Applicable
3. The change in point of diversion shall not impair existing rights and shall be limited to the same source or sources of water as previously authorized. The point of diversion authorized by this summary order shall be located within a 50 foot radius of the authorized point(s) of diversion. Applicable Not Applicable
4. The point(s) of diversion described herein is administratively corrected to be more accurately described using the Global Positioning System (GPS), as described in the application. Applicable Not Applicable
5. The point(s) of diversion authorized herein shall not actually be located more than 300 feet from the previously authorized point(s) of diversion. Applicable Not Applicable
6. As required by K.A.R. 5-3-5d, if the works for diversion is a well with a diversion rate of 100 gallons per minute or more, a tube or other device suitable for making water level measurements shall be installed, operated and maintained in accordance with K.A.R. 5-6-13. Applicable Not Applicable
7. The owner of the authorized place(s) of use shall properly install an acceptable water flow meter on or before December 31, 2023, or before the first use of water, whichever occurs first. The water flow meter shall be installed, operated and maintained in accordance with K.A.R. 5-1-4 through 5-1-12. As required by K.S.A. 82a-732, as amended, and K.A.R. 5-3-5e, the owner shall maintain records and report the reading of the water flow meter and the total quantity of water diverted annually to the Chief Engineer by March 1 following the end of each calendar year. Applicable Not Applicable
8. Installation of the works for diversion of water shall be completed on or before December 31, 2023, or within any authorized extension of time. By March 1, 2024 the applicant shall notify the Chief Engineer that construction of the works for diversion has been completed, on the form provided by the Chief Engineer, as required by K.A.R. 5-8-4e. Applicable Not Applicable
9. The completed well log shall be submitted with the required notice. Applicable Not Applicable
10. All diversion works into which any type of chemical or other foreign substance will be injected into the water shall be equipped with an in-line, automatic, quick-closing check valve capable of preventing pollution of the source of the water supply. The check valve(s) shall be installed, operated and maintained in accordance with K.A.R. 5-3-5c. Applicable Not Applicable
11. Additional Conditions are attached. Yes No
12. In accordance with K.S.A. 82a-708a, as amended, and K.A.R. 5-5-14, all of the owners of the authorized place(s) of use of water appropriated under the above-referenced file number are responsible for compliance with its terms, conditions and limitations, as amended and/or supplemented by this Summary Order, and with applicable provisions of the *Kansas Water Appropriation Law* and the *Rules and Regulations* promulgated thereunder. Failure to comply with these provisions may result in civil penalties pursuant to K.S.A. 82a-737, as amended, and/or the suspension or revocation and dismissal of the water or appropriation right or any other enforcement actions authorized by law.

Administrative Appeal and Effective Date of Order

If you are aggrieved by this order, pursuant to K.S.A. 82a-1901, you may request an evidentiary hearing before the Chief Engineer or request administrative review by the Secretary of Agriculture. A request for hearing by the Chief Engineer must be filed within **15 days** of service of this Order and a request for administrative review by the Secretary must be filed within **30 days** pursuant to K.S.A. 77-531. Any request for administrative review must state a basis for review pursuant to K.S.A. 77-527. File any request with **Kansas Department of Agriculture, Legal Division, 1320 Research Park Drive, Manhattan, KS 66502**. Failure to timely request a hearing or review may preclude review under the Kansas Judicial Review Act.

For Use by Register of Deeds

FOR OFFICE USE ONLY
**APPLICATION APPROVED AND
SUMMARY ORDER ISSUED**

By: Austin McColloch
Duly Authorized Designee of the Chief Engineer
(Print Name): Austin McColloch
Division of Water Resources - Kansas Department of Agriculture
Date of Issuance: April 28, 2023
State of Kansas)
County of Finney) SS
Acknowledged before me on April 28, 2023
by Austin McColloch
Signature: Julie Jones
Notary Public

My commission expires:

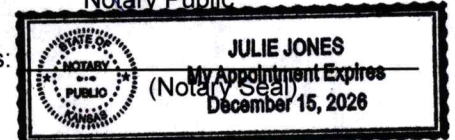

WELL LOG

DATE: 2/8/2023

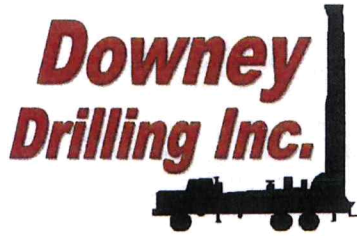

CUSTOMER NAME: SYRACUSE DAIRY, TH#2

#2

LEGAL: SW 4-28S-40W

COUNTY: STANTON CO. KS

WR # 1389

GPS: N 37.637483

NEAR EXISTING WELL

W 101.707722

DRILLER: RYAN DOWNEY

WO: 22-1935

TW	FROM	TO	TYPE	HARDNESS	COLOR	SPEED	PULL DOWN	OTHER / DRILLING ACTION
0	4		TOP SOIL, SILT	SOFT	TAN	FAST	NO	SMOOTH
4	105		CLAY SILT	SOFT	TAN	FAST	NO	SMOOTH
105	120		FINE-MED SAND, SANDY CLAY	SOFT	TAN	FAST	NO	SLIGHT CHATTER
120	135		CLAY	SOFT	TAN	FAST	NO	SMOOTH
135	140		FINE-MED-COARSE SAND	SOFT	TAN	FAST	NO	CHATTER
140	165		CLAY	SOFT	TAN	FAST	NO	SMOOTH
165	220		FINE-MED-COARSE SAND	SOFT	TAN	FAST	NO	CHATTER
220	281		FINE-MED-COARSE SAND, VERY FINE GRAVEL, CLAY STRINGER	SOFT	TAN	FAST	NO	CHATTER
281	292		CLAY, FINE SAND, MAG STRIPS	SOFT	TAN	FAST	NO	SLIGHT CHATTER
292	301		FINE-MED-COARSE SAND	SOFT	TAN	FAST	NO	CHATTER
301	325		FINE-MED-COARSE SAND, FINE GRAVEL	SOFT	TAN	FAST	NO	CHATTER
325	330		SANDY CLAY, FINE-MED-COARSE SAND	SOFT	TAN	FAST	NO	SLIGHT CHATTER
330	366		SANDY CLAY, FINE-MED SAND	SOFT	TAN	FAST	NO	SLIGHT CHATTER
366	390		LIMESTONE, BROWN ROCK, OCHER	HARD	WHITE, GOLD	SLOW	NO	SLIGHT CHATTER
390	400		OCHER	FIRM	GOLD	SLOW	NO	SMOOTH
400	407		SHALE	FIRM	GRAY	SLOW	NO	SMOOTH
407	408		LIMESTONE	FIRM	GRAY	SLOW	NO	SMOOTH
408	505		SHALE, VERY FINE SAND LAYERS	FIRM	GRAY	SLOW	NO	SMOOTH
505	626		SHALE, THIN LAYERS OF SAND	FIRM	GRAY	SLOW	NO	SMOOTH
626	645		RED BED	FIRM	RED	SLOW	NO	SMOOTH
			BRAND - 3 SACKS					
			QUICK TROLL - 4 LBS					
			QUIKGEL - 6					
			H2O - 4,000 GALLONS					

STAINL 320



Century GEOPHYSICAL CORP.

SYRACUSE DAIRY

COMPANY : DOWNEY DRILLING INC
 WELL : SYRACUSE DAIR
 LOCATION/FIELD : TH#2
 COUNTY : STANTON
 LOCATION : SW
 SECTION : 4

WR# 7389

TH #2

OTHER SERVICES:

TOWNSHIP : 28S RANGE : 40W

DATE : 02/08/23
 DEPTH DRILLER : 645
 LOG BOTTOM : 647.70
 LOG TOP : 1.10

PERMANENT DATUM : GL
 LOG MEASURED FROM: GL
 DRL MEASURED FROM: GL

KB :
 DF :
 GL :

CASING DIAMETER : 10.
 CASING TYPE :
 CASING THICKNESS:

LOGGING UNIT : 1903
 FIELD OFFICE : DDI
 RECORDED BY : WILL

BIT SIZE : 6.25
 MAGNETIC DECL. : 0
 MATRIX DENSITY : 2.71
 NEUTRON MATRIX : LIMESTON

BOREHOLE FLUID : MUD
 RM :
 RM TEMPERATURE :
 MATRIX DELTA T : 49

FILE : ORIGINAL
 TYPE : 8144A
 LGDATE: 02/08/23
 LGTIME : 13:34:
 THRESH: 99999

N 37.63748
 W -101.70772

ALL SERVICES PROVIDED SUBJECT TO STANDARD TERMS AND CONDITIONS

RES(FL) FEET
 10 OHM-M 20
 SP
 -800 MV -600
 GAMMA
 0 API-GR 200

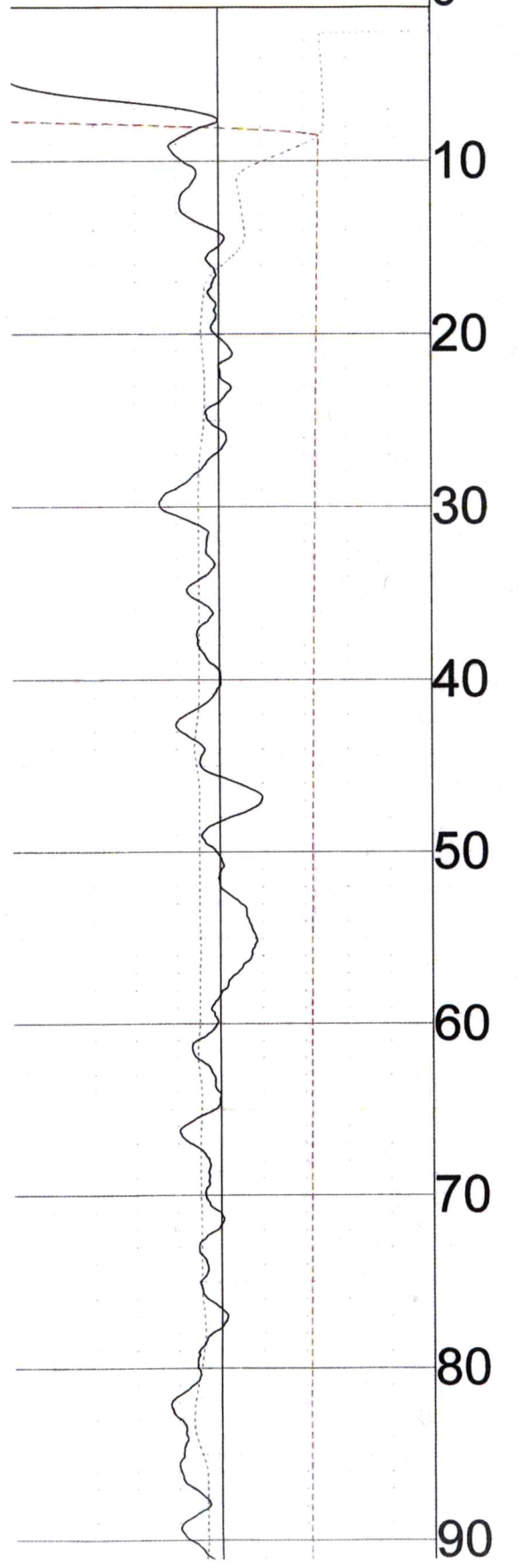

LATERAL
 0 OHM-M 100
 RES(64N) TEMP
 0 OHM-M 100 60 DEG_F 70
 RES(16N) RES
 0 OHM-M 1000 OHM 100

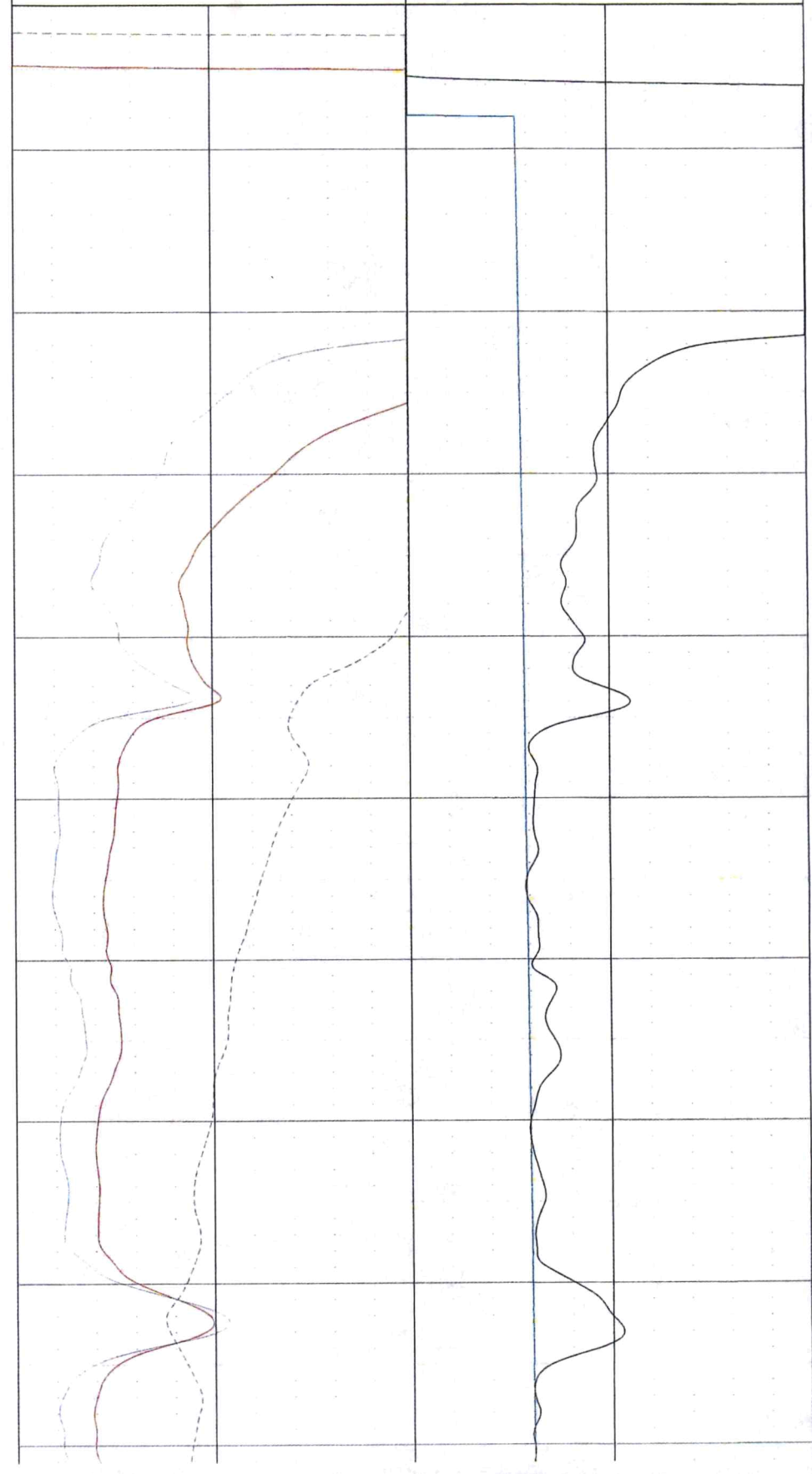

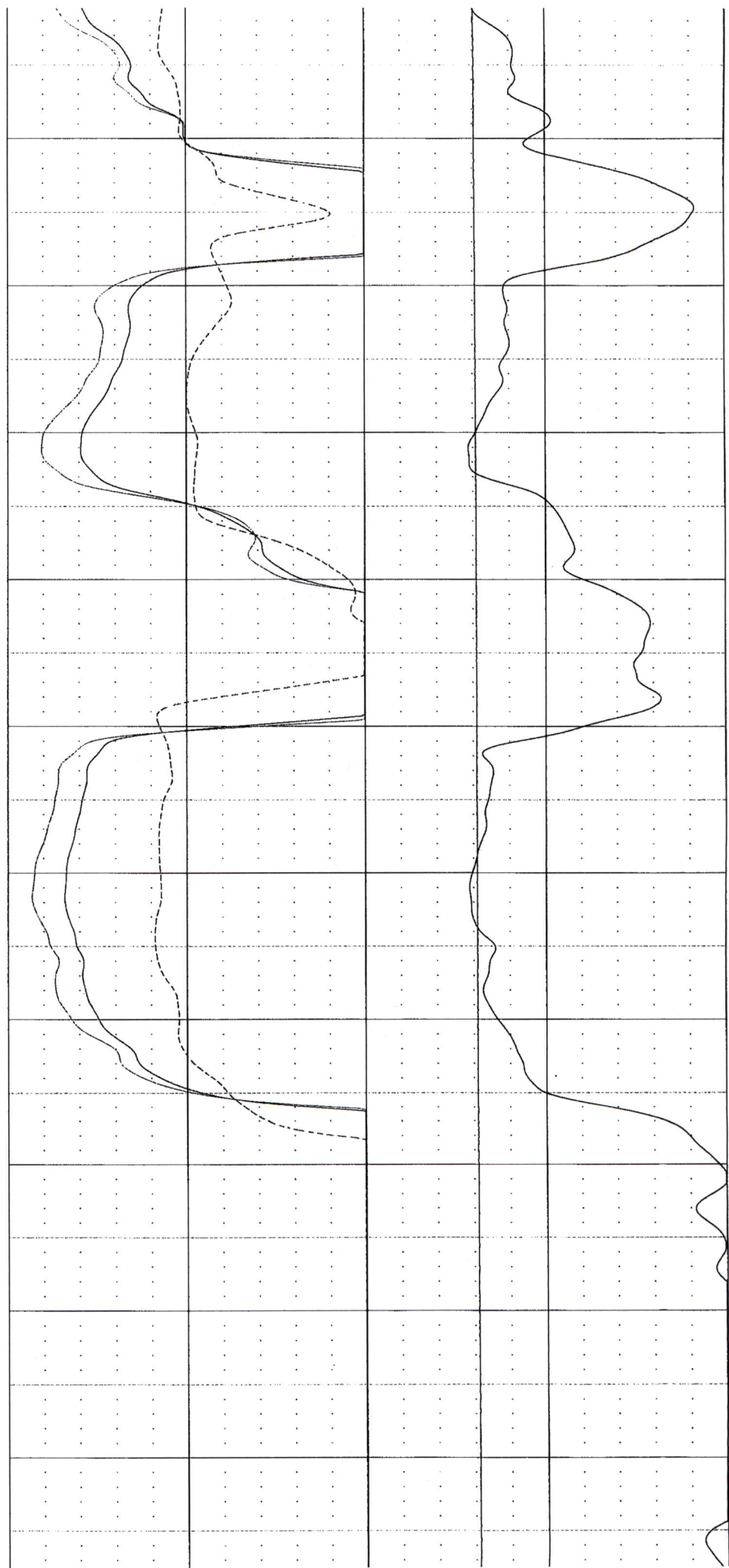
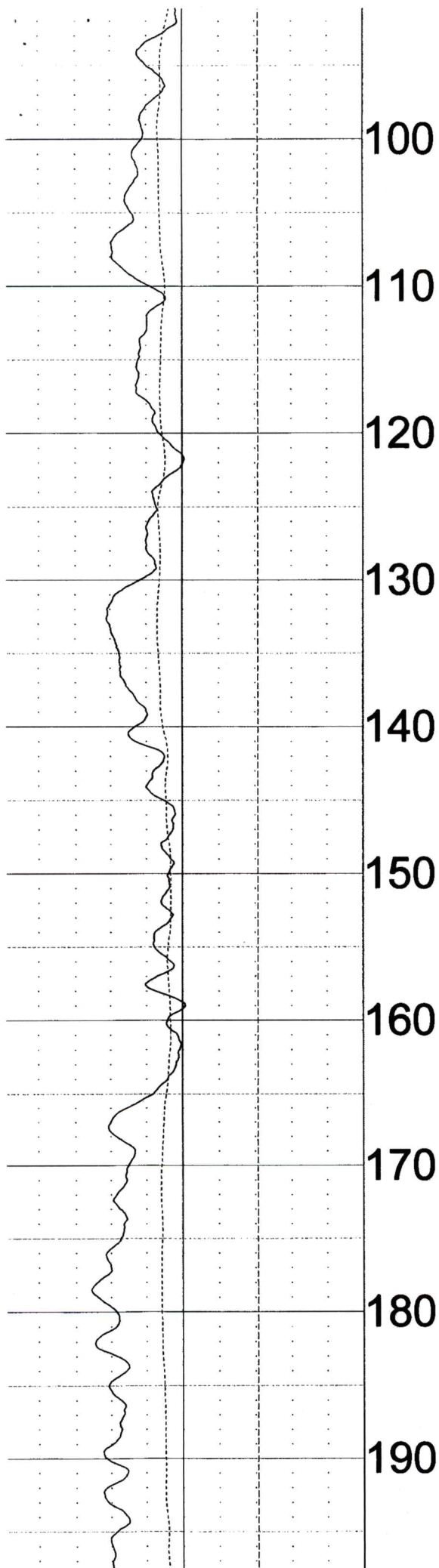

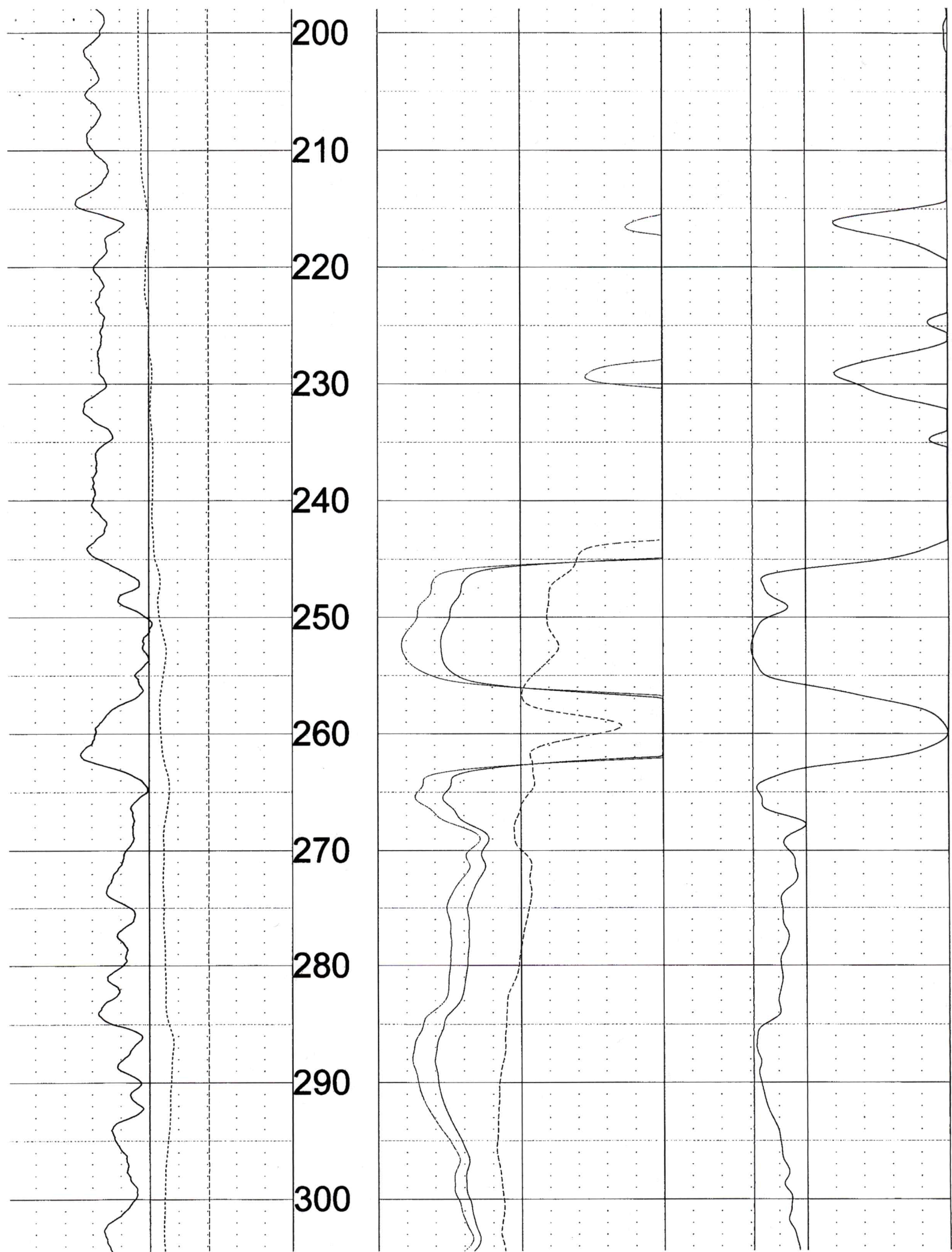

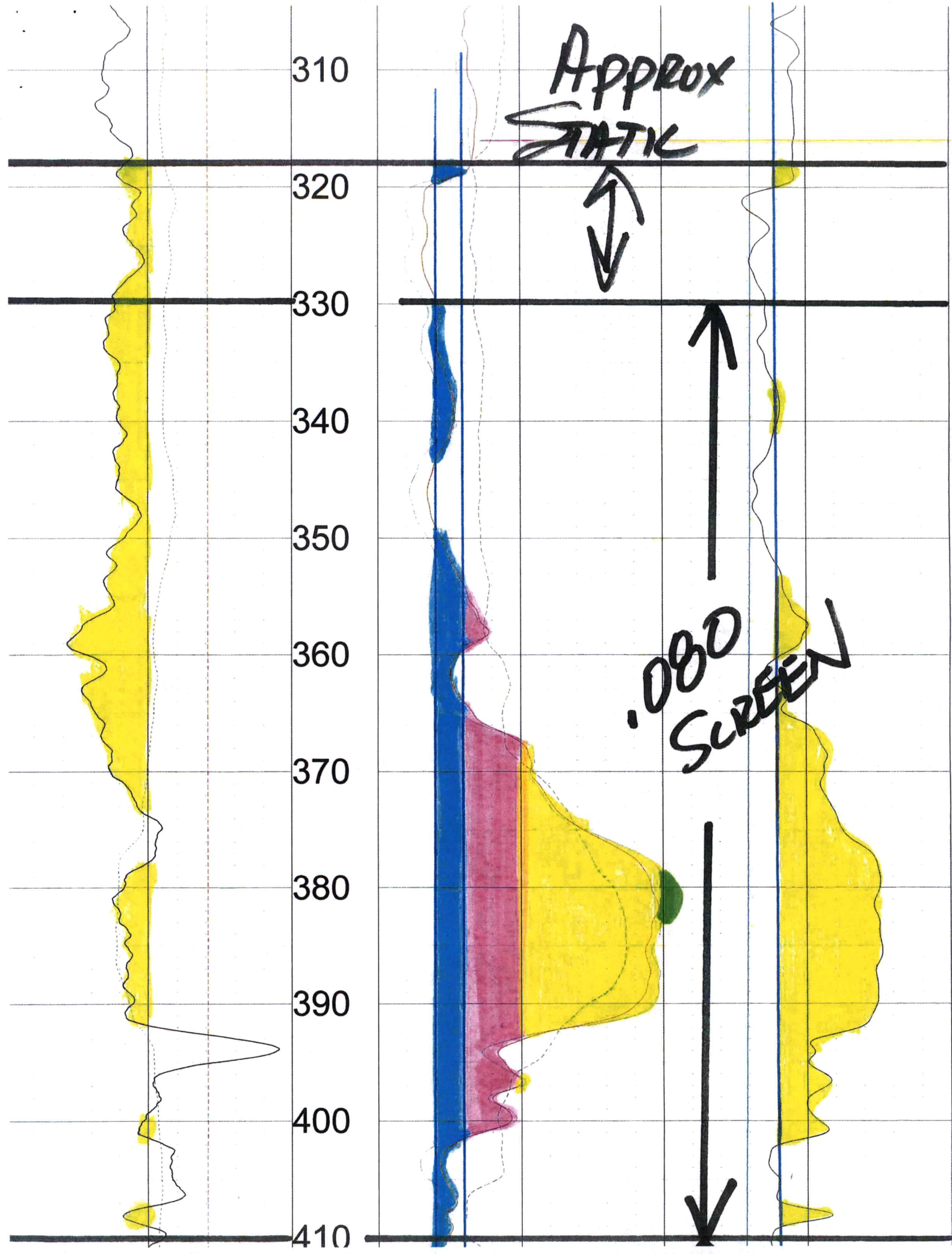

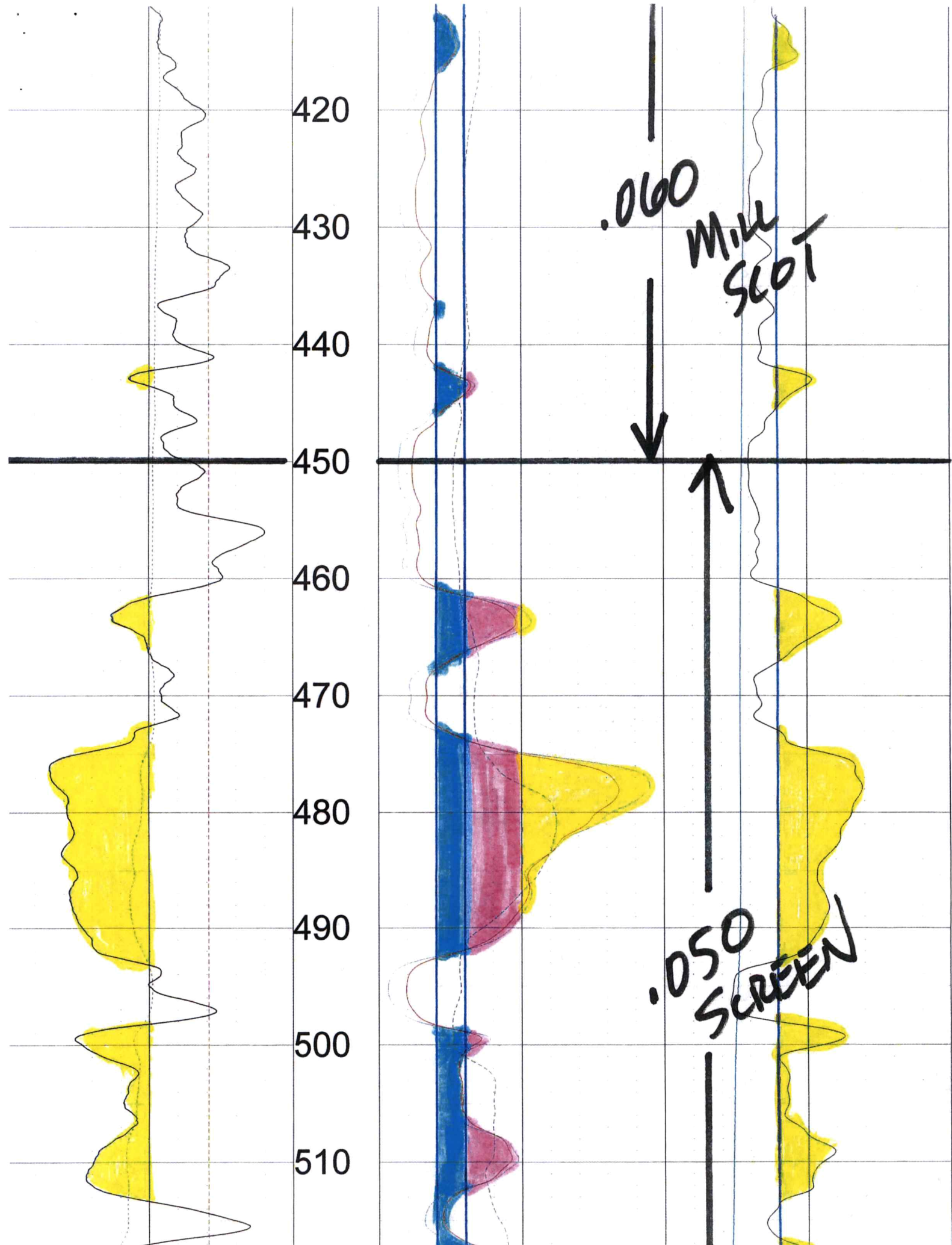



520

530

540

550

560

570

580

590

600

610

620

.050
SCREEN



0	API-GR	200
	GAMMA	
-800	MV	-600
	SP	
10	OHM-M	20
	RES(FL)	

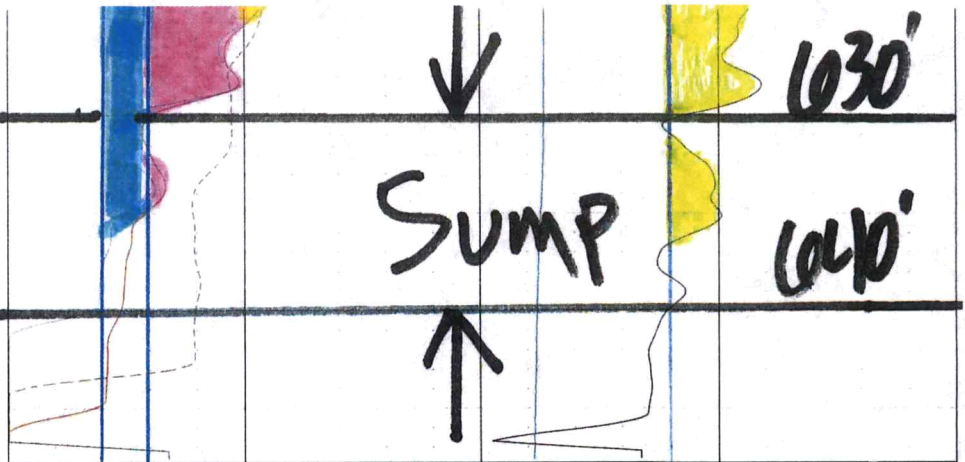

0	OHM-M	1000	OHM	100
	RES(16N)		RES	
0	OHM-M	10060	DEG_F	70
	RES(64N)		TEMP	
0	OHM-M	100		
	LATERAL			

FEET

TOOL CALIBRATION SYRACUSE DAIRY 02/08/23 13:34
TOOL 8144A TM VERSION 1
SERIAL NUMBER 365

	DATE	TIME	SENSOR		STANDARD		RESPONSE
1	Feb08,18	07:51:35	GAMMA	1.000	[API-GR]	4.000	[CPS]
	Feb08,18	07:51:35	GAMMA	340.000	[API-GR]	290.000	[CPS]
2	Jul12,17	13:24:17	RES(FL)	1.330	[OHM-M]	7595.000	[CPS]
	Jul12,17	13:24:17	RES(FL)	42.700	[OHM-M]	64820.000	[CPS]
3	Jan14,22	08:32:51	SP	0.000	[MV]	327768.000	[CPS]
	Jan14,22	08:32:51	SP	381.500	[MV]	164650.000	[CPS]
4	Jan14,22	08:33:01	RES(16N)	0.000	[OHM-M]	3453.000	[CPS]
	Jan14,22	08:33:01	RES(16N)	1951.500	[OHM-M]	448089.000	[CPS]
5	Jan14,22	08:33:10	RES(64N)	0.000	[OHM-M]	3163.000	[CPS]
	Jan14,22	08:33:10	RES(64N)	1994.000	[OHM-M]	449170.000	[CPS]
6	Jul12,17	13:17:49	TEMP	33.400	[DEG_F]	66910.000	[CPS]
	Jul12,17	13:17:49	TEMP	102.200	[DEG_F]	270930.000	[CPS]
7	Jan14,22	08:33:36	RES	0.000	[OHM]	21285.000	[CPS]
	Jan14,22	08:33:36	RES	944.000	[OHM]	190148.000	[CPS]

SYRACUSE DAIRY - FLOYD FEEDLOT

SW/SW 4-28S-40W STANTON CO.

Legend

M&G FARMS WR #26724 ELEV=3306'

PLAN TO RE-DRILL WELL
AT THIS LOCATION

SD TH #2 ELEV=3291'
WR #7389 ELEV=3291'

SD TH#1 ELEV=3289'

WR #38606 ELEV=3268'

SD TH #1 ELEV=3277'

WR #2071 ELEV=3276' WR #2071 ELEV=3275'