

Kansas Department of Agriculture
 Division of Water Resources
CHANGE: P/D WORKSHEET

1. File Number: 9410	2. Status Change Date: 9-18-2023	3. Change Num: C1	4. Field Office: 4	5. GMD: 3
6. Status: <input checked="" type="checkbox"/> Approved <input type="checkbox"/> Denied by DWR/GMD <input type="checkbox"/> Dismiss by Request/Failure to Return				7. Filing Date of Change: 8/21/2023
8a. Landowner, applicant, New to system <input type="checkbox"/> FEIERTAG FARMS LC Attn: DAVID FEIERTAG 8302 SW HILLCREEK RD AUGUSTA, KS 67101		Person ID <u>66776</u> Add Seq# _____	8c. Landowner(s) New to system <input type="checkbox"/> Person Add Seq# _____	
8b. Landowner(s), New to system <input type="checkbox"/> Person ID _____ Add Seq# _____		8d. WUC New to system <input type="checkbox"/> DANIEL & JAMIE J EAKES PO BOX 487 PLAINS, KS 67869-0487 Person ID <u>40396</u> Add Seq# _____		
9. Documents and Enclosure(s): <input checked="" type="checkbox"/> DWR Meter(s) Date to Comply: <u>12/31/2023</u> <input type="checkbox"/> N & P Date to Comply: <u>12/31/2024</u>				
<input type="checkbox"/> Anti-Reverse Meter <input type="checkbox"/> Meter Seal <input checked="" type="checkbox"/> Check Valve <input checked="" type="checkbox"/> N & P Form <input checked="" type="checkbox"/> Water Tube <input checked="" type="checkbox"/> Driller Copy <input type="checkbox"/> H & E Letter <input type="checkbox"/> Conservation Plan Date Required: _____ Date Approved: _____ Date to Comply: _____				
10. Use Made of Water From: _____ To: _____				
Date Prepared: 9/18/2023 By: MAM Date Entered: _____ By: _____				

File No. **9410** 11. County: ME Basin: CROOKED CREEK Stream: Formation Code: 211 Special Use:

12. Points of Diversion
 Rate and Quantity
 Authorized Additional
 MOD PDIV Qualifier S T R ID 'N 'W Comment (AKA Line) Rate gpm Quantity AF Rate gpm Quantity af Overlap PD Files
 DEL ENT

DEL 14827

ENT NWNESW 25 32 30W 2597 3523 2000 1381 2000 1381 NONE

13. Storage: Rate _____ NF Quantity _____ ac/ft Additional Rate _____ NF Additional Quantity _____ ac/ft

14. Limitation: _____ af/ at _____ gpm (_____ cfs) when combined with file number(s) _____
 Limitation: _____ af/yr at _____ gpm (_____ cfs) when combined with file number(s) _____

15. 5YR Allocation: Allocation Type _____ Start Year _____ 5 YR Amount _____ Amount Unit _____ Base Acres _____ Comment _____

16. Place of Use CHK MOD DEL ENT	PUSE	S	T	R	ID	NE¼				NW¼				SW¼				SE¼				Total	Owner	Chg?	Overlap Files	
						NE ¼	NW ¼	SW ¼	SE ¼	NE ¼	NW ¼	SW ¼	SE ¼	NE ¼	NW ¼	SW ¼	SE ¼	NE ¼	NW ¼	SW ¼	SE ¼					
CHK	25115																									
CHK	36092																									

Base Acres: Year: Minimum Reasonable Quantity:
 Comments:

Garden City Field Office
4532 W. Jones, Suite B
Garden City, KS 67846



Phone: 620-276-2901
Fax: 620-276-9315
www.agriculture.ks.gov

Mike Beam, Secretary

Laura Kelly, Governor

September 18, 2023

DANIEL & JAMIE J EAKES
PO BOX 487
PLAINS, KS 67869-0487

RE: Field Office Application for Change
Water Right, File No. 9410

Dear Sir:

Enclosed is an order executed by the designee of the Chief Engineer, Division of Water Resources, Kansas Department of Agriculture, approving the application for change under the above referenced file number.

Your attention is directed to the enclosures and to the terms, conditions, and limitations specified in these approvals for change. A condition of these approvals is that an acceptable water flow meter must be installed on the diversion works authorized under the referenced file number and meet current specifications. Please return the required notification of completion of the diversion works and installation of the required meter as soon as these actions are completed.

Since the order modifies the original document referred to above, it should be recorded with the Register of Deeds as other instruments affecting real estate.

The abandoned well must be plugged in accordance with the requirements of Article 30 of the Rules and Regulations as adopted by the Kansas Department of Health and Environment.

Should you have any questions, please feel free contact this office. If you would prefer, you could arrange an appointment for additional assistance.

Sincerely,

A handwritten signature in blue ink that reads "Michael A. Meyer".

Michael A. Meyer
Water Commissioner

MAM:
Enclosures
pc:
FEIERTAG FARMS LC (w/enclosures)
GMD3

CERTIFICATE OF SERVICE

On this 18th day of September 2023, I hereby certify that the foregoing Approval of Application for Change in Point of Diversion, Water Right, File No. 9,410 dated 18th day of September 2023 was mailed postage prepaid, first class, US mail to the following:

YOST FARMS
1106 RD AA
LAKIN, KS 67860

Photocopies to:

FEIERTAG FARMS LC
Attn: DAVID FEIERTAG
8302 SW HILLCREEK RD
AUGUSTA, KS 67101

GMD3



Division of Water Resources Staff

Submit completed application to:
 Kansas Department of Agriculture
 Division of Water Resources
 Field Office for your area.
 Call for address:

Topeka -- (785) 296-5733
 Stafford -- (620) 234-5311
 Stockton -- (785) 425-6787
 Garden City -- (620) 276-2901
<http://agriculture.ks.gov/dwr>

DWR FIELD OFFICE APPLICATION FOR APPROVAL TO CHANGE THE PLACE OF USE AND/OR THE POINT OF DIVERSION



STATE OF KANSAS

Filing Fee Must Accompany the Application, K.S.A. 82a-708b(b), as amended.
 Fee Schedule is on the third page of this application form.

Paragraph Nos. 1, 2, 3 & 5 must be completed. Complete all other applicable portions. If change in point of diversion is greater than 100 feet, or if place of use will be changed, include a topographic map or detailed plat showing the authorized and proposed point(s) of diversion and/or place of use.

RECEIVED
 1:00 pm
 AUG 21 2023

File No. 9410

1. Application is hereby made for approval of the Chief Engineer to change the (check one or both):

Place of Use Point of Diversion

under the water right which is the subject of this application in accordance with the conditions described below.

The source of supply is: Groundwater Surface water

Garden City Field Office
 Division of Water Resources

2. Name and address of Applicant: Sarah Ellen Collingwood Feiertag Trust, PO Box 1, Wichita, KS 67201

Phone Number: (316) 383-1861 Email address: Ashlyn.Lindsey@IntrustWealth.com

Name and address of Water Use Correspondent: Daniel & Jamie J Eakes
PO Box 487, Plains, KS 67869-0487

Phone Number: () Email address: _____

3. The presently authorized place of use is:

Owner of Land ---- NAME: _____

ADDRESS: _____

(If there is more than one landowner, attach supplemental sheets as necessary.)

Sec.	Twp.	Range	NE¼				NW¼				SW¼				SE¼				TOTAL ACRES	
			NE¼	NW¼	SW¼	SE¼	NE¼	NW¼	SW¼	SE¼	NE¼	NW¼	SW¼	SE¼	NE¼	NW¼	SW¼	SE¼		

4. If this application is for a change in place of use, it is proposed that the place of use be changed to:

Owner of Land ---- NAME: _____

ADDRESS: _____

(If there is more than one landowner, attach supplemental sheets as necessary.)

Sec.	Twp.	Range	NE¼				NW¼				SW¼				SE¼				TOTAL ACRES	
			NE¼	NW¼	SW¼	SE¼	NE¼	NW¼	SW¼	SE¼	NE¼	NW¼	SW¼	SE¼	NE¼	NW¼	SW¼	SE¼		

For Office Use Only: Code _____ Fee \$200.00 TR # _____ Receipt Date 8-21-23 Check # 8210652

5. **Presently authorized point of diversion:**
 One in the SE Quarter of the NW Quarter of the NW Quarter of Section 25, Township 32 South, Range 30 West, in Meade County, Kansas, 4287 feet North 4297 feet West of Southeast corner of section.
 Authorized Rate _____ Authorized Quantity _____ Depth of well _____ (feet)
(DWR use only: Computer ID No. 1 GPS _____ feet North _____ feet West)
 This point will not be changed This point will be changed as follows: No change, point better described with GPS as follows:
Proposed point of diversion: (Complete only if change is requested or if existing point is better described by GPS)
 One in the NW Quarter of the NE Quarter of the SW Quarter of Section 25, Township 32 South, Range 30 West, in Meade County, Kansas, 2597 feet North 3523 feet West of Southeast corner of section.
 Proposed Rate no change Proposed Quantity no change Proposed well depth (feet) 456.
 This point is: Additional Well Geo Center List other water rights that will use this point N/A.

6. **Presently authorized point of diversion:**
 One in the _____ Quarter of the _____ Quarter of the _____ Quarter of Section _____, Township _____ South, Range _____ (W), in _____ County, Kansas, _____ feet North _____ feet West of Southeast corner of section.
 Authorized Rate _____ Authorized Quantity _____ Depth of well _____ (feet)
(DWR use only: Computer ID No. _____ GPS _____ feet North _____ feet West)
 This point will not be changed This point will be changed as follows: No change, point better described with GPS as follows:
Proposed point of diversion: (Complete only if change is requested or if existing point is better described by GPS)
 One in the _____ Quarter of the _____ Quarter of the _____ Quarter of Section _____, Township _____ South, Range _____ (W), in _____ County, Kansas, _____ feet North _____ feet West of Southeast corner of section.
 Proposed Rate _____ Proposed Quantity _____ Proposed well depth (feet) _____.
 This point is: Additional Well Geo Center List other water rights that will use this point _____.

7. The changes herein are desired for the following reasons?
 (please be specific) _____

8. If a well, is the test hole log attached? Yes No
9. The change(s) (was)(will be) completed by?
As soon as possible
10. If the point of diversion is a well:
 (a) What are you going to do with the old well?
plug
 (b) When will this be done? As soon as possible
11. Groundwater Management District recommendation attached?
 Yes No
12. Assisted by CI, GCFO

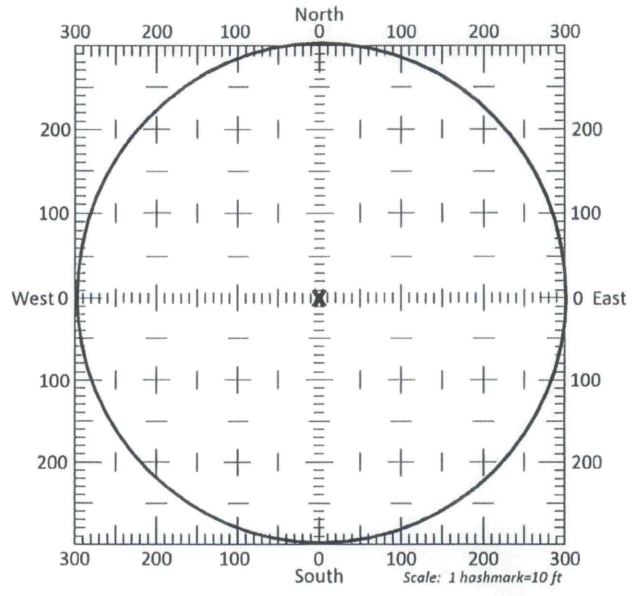

- 13a. If the proposed point of diversion will be relocated more than 300 feet but within 2,640 feet of the existing point of diversion, attach a topographic map or aerial photograph. For groundwater sources, show all wells (including domestic) within one-half mile of the proposed point of diversion and the names and mailing addresses of the owners. For surface water sources, show the names and addresses of the landowner(s) one-half mile downstream and one-half mile upstream from your property lines
- 13b. If the proposed point of diversion will be relocated within a 300 foot radius of the existing point of diversion, indicate its location on the diagram shown above in relation to the existing point of diversion. The proposed point of diversion must be located within the circle shown above. **(PLEASE NOTE: The "X" in center of diagram above represents the presently authorized point of diversion.)**

14. If the proposed groundwater point of diversion is 300 or fewer feet from the existing point of diversion, complete the following:
- (a) Does the undersigned represent all owners of the currently authorized place(s) of use identified in this application?
 Yes No (If no, all owners must sign this application.)
 - (b) Will the ownership interest of any owner of the currently authorized place(s) of use identified in this application be adversely affected if this application is approved as requested?
 Yes No (If yes, all owners must sign this application.)
 - (c) If this application is not approved expeditiously, will there be substantial damage to property, public health or safety?
 Yes No (If no, all owners must sign this application.)

If the application proposes a surface water change in point of diversion, a groundwater change in point of diversion greater than 300 feet, or a change in place of use, the application must be signed by all owners of the currently authorized place of use, or their duly authorized agent (attach notarized statement authorizing representation).

I hereby verify, being first duly sworn upon my oath or affirmation and under penalty of perjury, that I am of lawful age and the owner, the spouse of the owner, or a duly authorized agent of the owner(s) to make this application on their behalf, in regards to the water right(s) to which this application pertains. I further verify that the statements contained in this application are true, correct and complete.

Dated at Wichita, Kansas, this 18th day of August, 2023.
 INTRUST Bank N.A., Trustee

<p><u>Ashlyn Lindsey</u> (Owner) <u>Sarah E. Collingwood Feiertag Trust</u> (Please Print) _____ (Owner) _____ (Please Print) _____ (Owner) _____ (Please Print)</p>	<p><u>Ashlyn A. Lindsey</u> Trust Advisor _____ (Spouse) _____ (Please Print) _____ (Please Print) _____ (Please Print) _____ (Please Print)</p>
---	---

State of Kansas }
 County of Sedgwick } SS



I hereby certify that the foregoing application was signed in my presence and sworn to before me this 18th day of August, 2023.

Taylore Entz
 Notary Public

My Commission Expires 11/24/2025

ONLY COMPLETE APPLICATIONS WILL BE PROCESSED. To be complete, all of the applicable portions of the application form must be completed with accurate information; maps, if necessary, must be included; signatures of all the appropriate owners' must be affixed to the application and notarized; and the appropriate fee must be paid.

FEE SCHEDULE

Each application to change the place of use or the point of diversion under this section shall be accompanied by the application fee set forth in the schedule below: Make checks payable to: **Kansas Department of Agriculture**

(1) Application to change a point of diversion 300 feet or less	\$100
(2) Application to change a point of diversion more than 300 feet	\$200
(3) Application to change the place of use	\$200

WR 9410 Change in Point of Diversion

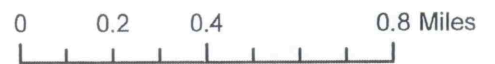
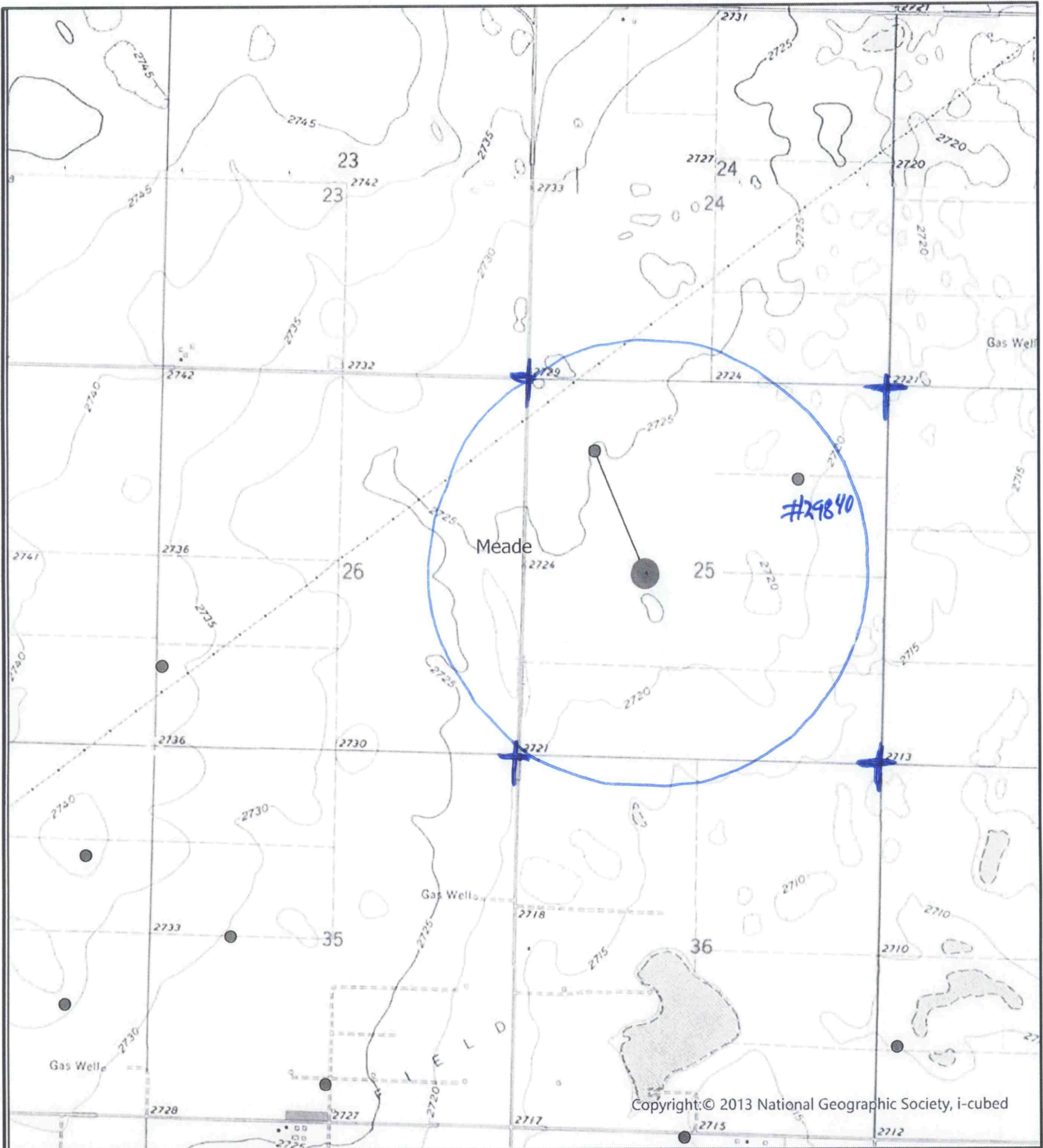

Existing Well

Proposed Well

All wells within 1/2 mile are shown.

X _____



Created By: CI/GCFO

Sarah Feiertag

Test Hole # 1 of 5-3-23

SW 25-32-30 ME
Replaces existing well in NW 25-32-30 ME
FILE #9410

Legend

 37.23497 N 100.53824 W

 37.23497 N 100.53824 W

Google Earth

2000 ft





Southwest Kansas
Groundwater Management District No. 3
2009 E. Spruce Street
Garden City, Kansas 67846
(620) 275-7147 phone
www.gmd3.org

September 18, 2023

Michael A. Meyer
Division of Water Resources
4532 W Jones Ave., Suite B
Garden City, Kansas 67846

RE: Application for Change in Points of Diversion
Water Right, File No. 9410

Dear Mike:

We have completed a review of the application for the above referenced water right. The proposed change in point of diversion is in accordance with current area rules, K.A.R. 5-23-3, as it pertains to minimum spacing to neighboring wells and distance moved.

Well evaluations were conducted to estimate possible effects of the proposal on the supply of other wells with water rights prior to the proposal per K.S.A. 82a-708b, and the management program. Under K.S.A. 82a-708b, an applicant requesting a change in point of diversion must demonstrate to the chief engineer that any proposed change is reasonable and will not impair. The enclosed report is an analysis performed by the GMD on behalf of our membership. Under this analysis, the proposed change is considered to be reasonable and unlikely to impair if either the net in-season well-to-well effect of the proposed change is less than a strict maximum allowable threshold (4.0 ft with saturated thickness is greater than 200ft), or if no well with a net well-to-well effect exceeding the threshold is identified as critical. Critical wells are identified as wells that are expected to either lose or greatly diminish water supply over the next 25 years. The attached review information is based on a Theis analysis using inputs from the GMD3 aquifer model, which is considered to be the best information on well and aquifer data readily and easily available to the public. If either the applicant or the neighbors believe they have better data that might change the result of the analysis, they should contact GMD3. Conclusions of the well analysis may change if better information on well and aquifer data can be made available.

Every neighboring well within 1 mile of the proposed move was evaluated. Evaluations showed that none of the neighboring wells exceeded the net effect above the maximum allowable threshold and needed no further evaluation. No critical wells were determined in the area. We did not receive any comments from neighboring well owners. Therefore, GMD3 sees this move as meeting current area rules and would recommend approval. If aquifer conditions change or there is a change to the water right in the future, we would be happy to evaluate the effects at that time.

Thank you for the opportunity to review the applications and to provide a recommendation. If you have any questions, please don't hesitate to contact us.

Sincerely,

Jason L. Norquest
Assistant Manager

RECEIVED

SEP 18 2023

GMD3 Change Review

File No(s): 9410 .

DWR office: GC.

App filed to change: PD .

Is Landowner(s) correct in WRIS: Sarah Ellen Collingwood Feiertag Trust .

If NO, is documentation included?

Is Water Use Correspondent correct in WRIS? .

If NO, is documentation included?

Regulation(s) Reviewed: KAR 5-23-3

Point of diversion ID No(s) 01 being changed.

	ft. North	ft. West	
Authorized PD	4287	4297	Sect 25-32-30
Proposed PD	2597	3523	
Difference	1690 s	774 e	
$a^2 + b^2 = c^2$	2856100	599076	1858.81 foot move SE

GPS for proposed PD: Lat: 37.23497 Long: -100.53824.

Is proposed PD stacking on existing WRs? No.

Is Proposed PU overlapping existing WRs? No Change.

Neighboring certified well(s) notified: .

Name Dan Pace (29840).

Address 2202 S Partridge RD.

Zip Pretty Prairie, KS 67570.

Email: pacer3630@cox.net Phone: 620-727-5667.

Domestic well(s) notified: The well location in section 24 are oil supply wells. Well in section 36 is listed as plugged by KGS .

Name .

Address .

Zip .

Base Acres: .

Perfected Acres: .

Irr. Return-Flow %

Meade County

Authorized 1381AF @ 2000gpm

Average reported use (2013-2022: 413.2AF/year

Reported 600gpm on 2017 WUR

2021 GMD3 inspection calculated 418gpm.

Current well listed at depth of 416'

Proposed well to be 456'

GMD3 Change Review

Is a waiver needed: Move is less than half mile. Minimum spacing to neighboring wells appears met. The one neighboring was of maximum effects but further calculation showed it was not a critical well.

Recommendation: After review of available information, it appears current area rules are met. Staff therefore recommends approval of the application.



RECEIVED

SEP 18 2023

Garden City Field Office
Division of Water Resources

Water Rights and Points of Diversion Within 1 mile of point defined as:

2597 Feet N and 3523 Feet W of the Southeast Corner of Section 25 Twp 32S Rng 30W
 Located at: 100.538240 West Longitude and 37.234969 North Latitude
 Both SURFACE WATER and GROUNDWATER

File Number	Use	ST	SR	Dist (ft)	Q4	Q3	Q2	Q1	FeetN	FeetW	Sec	Twp	Rng	ID	Batt	Auth_Quan	Add_Quan	
A__ AF	9410	00	IRR	NK	G*	1859	--	SE	NW	NW	-----	-----	25	32	30W	1	1381.00	1381.00
A__ AF	29840	00	IRR	NK	G	2585	--	--	NC	NE	3960	1320	25	32	30W	2	213.00	213.00

Total Net Quantities Authorized:	Direct	Storage
Total Requested Amount (AF) =	.00	.00
Total Permitted Amount (AF) =	.00	.00
Total Inspected Amount (AF) =	.00	.00
Total Pro_Cert Amount (AF) =	.00	.00
Total Certified Amount (AF) =	1594.00	.00
Total Vested Amount (AF) =	.00	.00
TOTAL AMOUNT (AF) =	1594.00	.00

Quota Approved
1594

An * after the source of supply indicates a pending application for change under the file number.
 An * after the ID indicates a 15 AF exemption was granted under the file number.
 A "G" in the Batt column indicates the GEO CTR of a battery. A "B" indicates a well in the battery.
 The number in the Batt column is the number of wells in the battery.

Water Rights and Points of Diversion Within 1 mile of point defined as:

2597 Feet North and 3523 Feet West of the Southeast Corner of Section 25 Twp 32S Rng 30W
 Located at: 100.538240 West Longitude and 37.234969 North Latitude
 Both SURFACE WATER and GROUNDWATER
 WATER USE CORRESPONDENTS:

- > File Number Use ST SR
- > DANIEL & JAMIE J EAKES
- >
- > PO BOX 487
- > PLAINS KS 67869
- >
- > DAN PACE
- >
- > 22002 S PARTRIDGE RD
- > PRETTY PRAIRIE KS 67570
- >

9410
29840

Evaluation of proposed move for Water Right No. 9410

Proposed: Move water right no. 9410 to a new well location, 1,858 ft to the southeast.

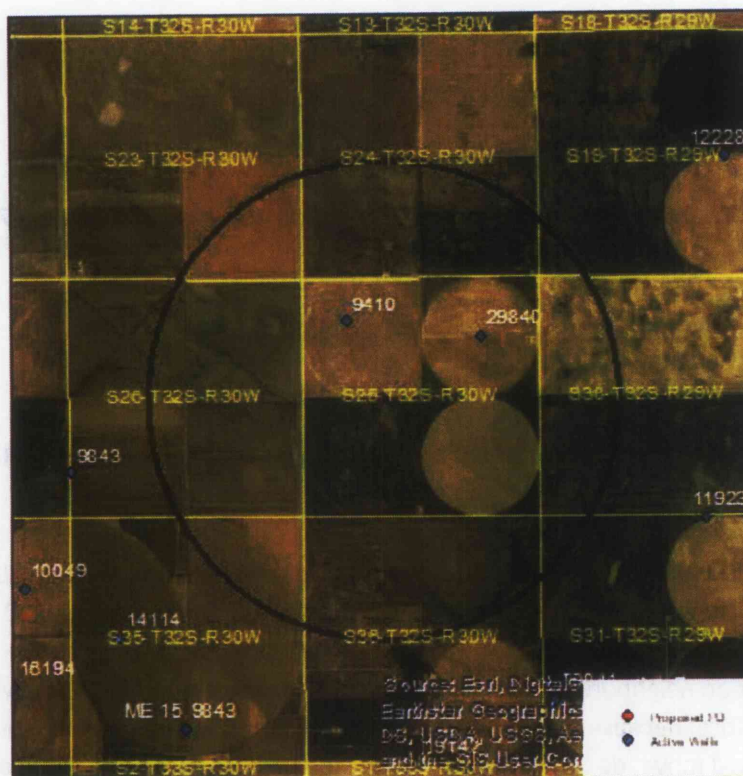

Wells within 1 mile: 29840

The saturated thickness at the proposed well location is estimated to be 214 ft, based upon the GMD3 model. For saturated thickness greater than 200 ft, the drawdown allowance is 4.0 ft.

50 year Theis Analysis: The following values were used to run the analysis:

$S = 0.2371$, $T = 12,584 \text{ ft}^2/\text{day}$, $t_{p\text{current}} = 244 \text{ days}$, $Q_{\text{current}} = 418 \text{ gpm}$, $t_{p\text{proposed}} = 224 \text{ days}$,
 $Q_{\text{proposed}} = 2000 \text{ gpm}$

Theis drawdowns were calculated as follows:

29840: Drawdown from current location = 1.89 ft
 Drawdown from proposed location = 7.27 ft
 Net drawdown = 5.4 ft

Net drawdown exceeds the drawdown allowance for neighboring water right no. 29840. Critical well analysis is necessary on that well.

RECEIVED

SEP 18 2023

Garden City Field Office
Division of Water Resources

Critical Well Evaluation:

29840:

Water Column = 214 ft

DP = 5.4 ft (Net drawdown from the proposal indicated above)

DE = 39.3 ft (Water level decline from 2023 through 2048 based upon GMD3 model)

DD = 34.0 ft ($S = 0.2371$, $T = 12,584 \text{ ft}^2/\text{day}$, $Q = 1284 \text{ gpm}$, $t_p = 35 \text{ days}$, efficiency = 70%)

DT = 78.7 ft

Economic Drawdown Constraint (EDC) = $0.4 * 214 \text{ ft} = 85.6 \text{ ft}$

Physical Drawdown Constraint (PDC) = $214 \text{ ft} - 60 \text{ ft} = 154 \text{ ft}$

Total drawdown of 78.7 ft is less than the EDC and the PDC, so this well is **not critical**.

Conclusion:

The proposed move is in an area with strong aquifer characteristics and more than 200 ft of remaining saturated thickness. The water right being moved allocates 1381 AF of water at 2000 gpm, and the analysis was run at that rate and quantity. If the well operates at its fully authorized rate and quantity, the drawdown effect on neighboring water right no. 29840 will exceed 4 ft. Critical well analysis shows this well to not be critical because the rate of decline in the area, after accounting for the additional effects of the proposed move, do not exceed 40% over the next 25 years, and there appears to be sufficient saturated thickness to sustain water use. Concerned neighbors should contact GMD3 at (620) 275-7147 or the Division of Water Resources at (620) 276-2901.

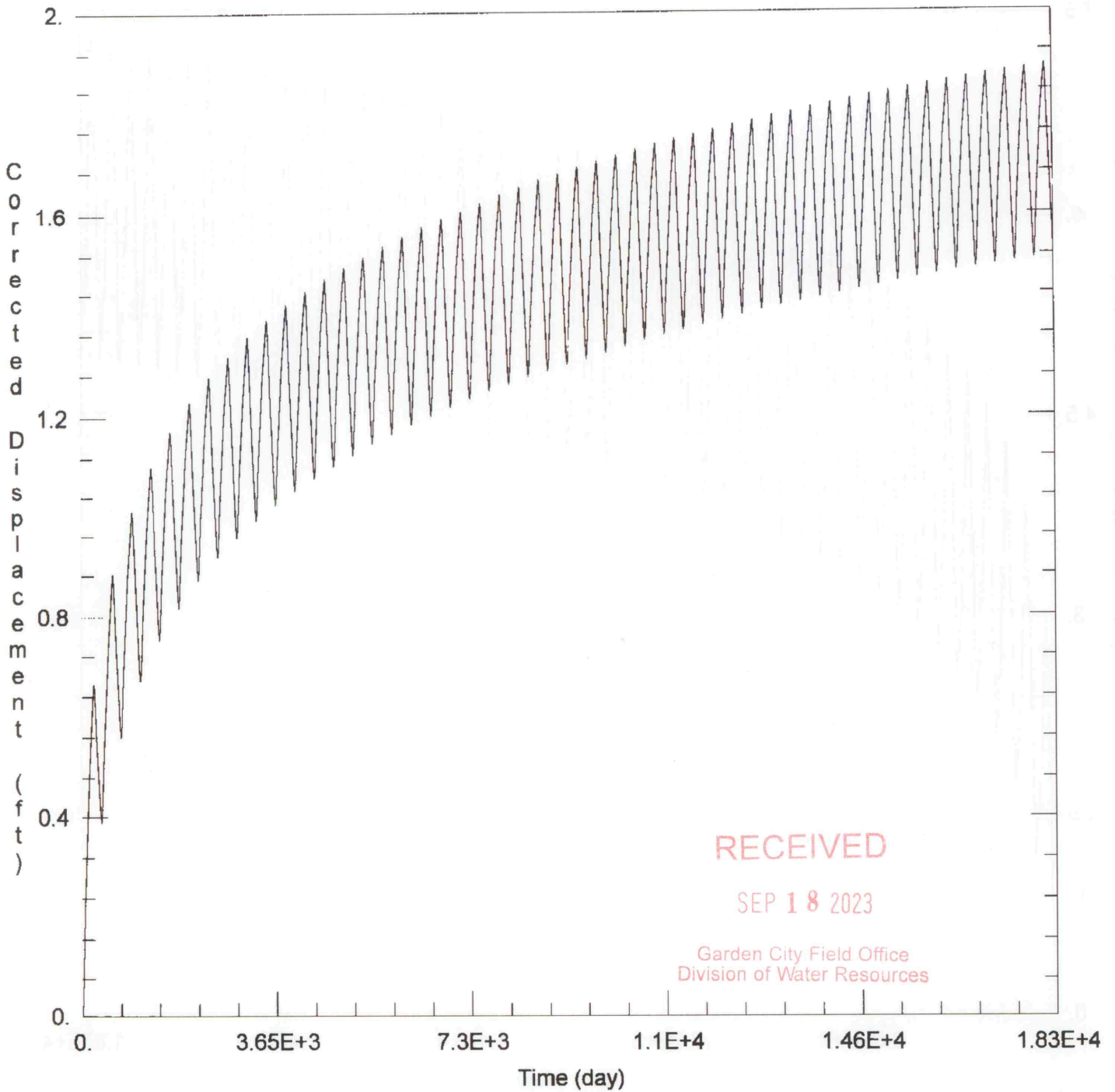

WELL TEST ANALYSIS

Data Set: C:\Users\trevora\Documents\2023_moves\9410\9410 Current.aqt
 Date: 09/13/23 Time: 14:51:11

PROJECT INFORMATION

Company: GMD 3
 Project: 9410
 Location: Meade County

WELL DATA

Pumping Wells

Well Name	X (ft)	Y (ft)
9410	75266	132854

Observation Wells

Well Name	X (ft)	Y (ft)
□	75266	132854
□ 20840	78237	132530

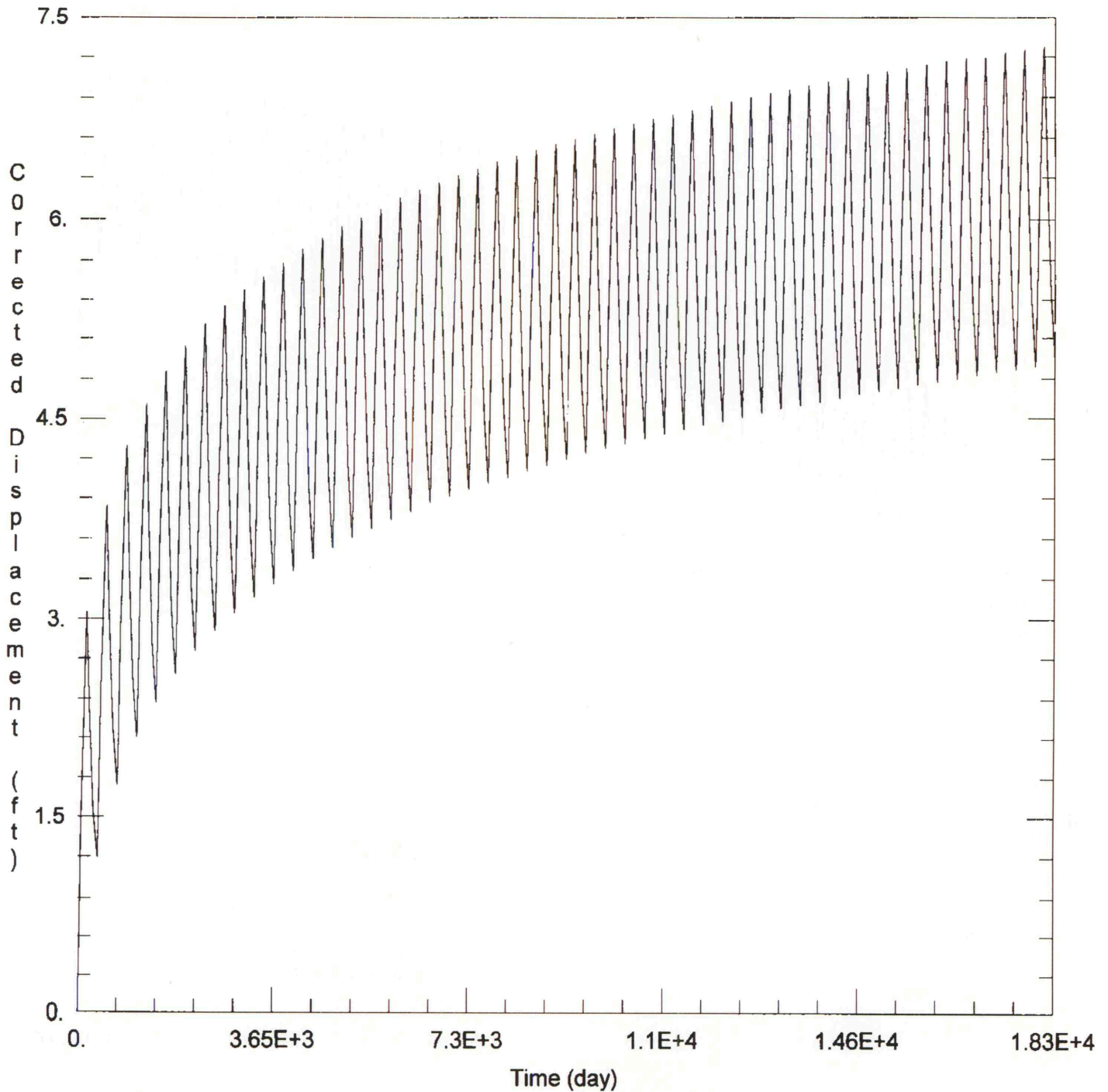

WELL TEST ANALYSIS

Data Set: C:\Users\trevora\Documents\2023_moves\9410\9410 Proposed.aqt
 Date: 09/13/23 Time: 14:51:03

PROJECT INFORMATION

Company: GMD 3
 Project: 9410
 Location: Meade County

WELL DATA

Pumping Wells			Observation Wells		
Well Name	X (ft)	Y (ft)	Well Name	X (ft)	Y (ft)
9410	76045	131167	□	76045	131167
			□ 20840	78237	132530

Garden City Field Office
4532 W. Jones, Suite B
Garden City, KS 67846



Phone: 620-276-2901
Fax: 620-276-9315
www.agriculture.ks.gov

Mike Beam, Secretary

Laura Kelly, Governor

September 1, 2023

SOUTHWEST KANSAS GROUNDWATER
MANAGEMENT DISTRICT NO. 3
2009 E SPRUCE ST
GARDEN CITY KS 67846

Re: Request for Recommendation
Water Right, File No. 9410

Dear Mr. Norquest:

This is to advise you that Sarah Feiertag Trust has filed an application for approval of the Chief Engineer, Division of Water Resources, Kansas Department of Agriculture, to change the point of diversion.

We are delaying action on the change application to allow you time to review and provide a recommendation. Please submit a recommendation within 15 days from the date of this letter.

Thank you and as always feel free to contact this office at any time.

Sincerely,



Michael A. Meyer
Water Commissioner

MAM
Enclosures

Garden City Field Office
4532 W. Jones, Suite B
Garden City, KS 67846



Phone: 620-276-2901
Fax: 620-276-9315
www.agriculture.ks.gov

Mike Beam, Secretary

Laura Kelly, Governor

August 22, 2023

DAN PACE
22002 S PARTRIDGE RD
PRETTY PRAIRIE, KS 67570

Re: Field Office Application for Change
Water Right, File No. 9410

Dear Sir:

This is to advise you that Sarah Ellen Collingwood Feiertag Trust has filed an application for approval of the Chief Engineer, Division of Water Resources, Kansas Department of Agriculture, for change the point of diversion under the above referenced application.

You can find the complete application posted by water right file number as referenced above at www.agriculture.ks.gov/divisions-programs/dwr/water-appropriation/notices

You are notified of this proposal so that you may furnish this office with any comments or other information you may want to submit. Such comments or other information must be received in this office within 15 days from the date of this letter.

Should you have any questions, please feel free to call this office. If you would prefer, an appointment could be arranged for additional assistance. Please refer to the file number when you contact us if you wish to discuss a specific file.

Sincerely,

Sincerely,

A handwritten signature in black ink that reads "Michael A. Meyer". The signature is written in a cursive style with a long horizontal line extending to the right.

Michael A. Meyer
Water Commissioner

MAM