

# NOTICE

This scan only represents the application as filed. The information contained herein meets the requirements of K.A.R. 5-3-1 or K.A.R. 5-5-1, and has been found acceptable for filing in the office of the Chief Engineer. The application should not be considered to be a complete application as per K.A.R. 5-3-1b or K.A.R. 5-5-2a.

Submit completed application to:  
 Kansas Department of Agriculture  
 Division of Water Resources  
 Field Office for your area.

Call for address:  
 Topeka -- (785) 296-5733  
 Stafford -- (620) 234-5311  
 Stockton -- (785) 425-6787  
 Garden City -- (620) 276-2901  
<http://agriculture.ks.gov/dwr>

## DWR FIELD OFFICE APPLICATION FOR APPROVAL TO CHANGE THE PLACE OF USE AND/OR THE POINT OF DIVERSION



STATE OF KANSAS

Filing Fee Must Accompany the Application, K.S.A. 82a-708b(b), as amended.  
 Fee Schedule is on the third page of this application form.

Paragraph Nos. 1, 2, 3 & 5 must be completed. Complete all other applicable portions. If change in point of diversion is greater than 100 feet, or if place of use will be changed, include a topographic map or detailed plat showing the authorized and proposed point(s) of diversion and/or place of use.

File No. 11926

RECEIVED  
 4:14 pm  
 JUL 25 2024

1. Application is hereby made for approval of the Chief Engineer to change the (check one or both):

Place of Use                       Point of Diversion

under the water right which is the subject of this application in accordance with the conditions described below.

The source of supply is:                       Groundwater                       Surface water

Garden City Field Office  
 Division of Water Resources

2. Name and address of Applicant: DAVID BRYANT

PO BOX 87, COPELAND, KS 67837-0087

Phone Number: (    )                      Email address: \_\_\_\_\_

Name and address of Water Use Correspondent: Same

Phone Number: (    )                      Email address: \_\_\_\_\_

3. The presently authorized place of use is:

Owner of Land ---- NAME: \_\_\_\_\_

ADDRESS: \_\_\_\_\_

(If there is more than one landowner, attach supplemental sheets as necessary.)

Sec.	Twp.	Range	NE¼				NW¼				SW¼				SE¼				TOTAL ACRES	
			NE¼	NW¼	SW¼	SE¼	NE¼	NW¼	SW¼	SE¼	NE¼	NW¼	SW¼	SE¼	NE¼	NW¼	SW¼	SE¼		

4. If this application is for a change in place of use, it is proposed that the place of use be changed to:

Owner of Land ---- NAME: \_\_\_\_\_

ADDRESS: \_\_\_\_\_

(If there is more than one landowner, attach supplemental sheets as necessary.)

Sec.	Twp.	Range	NE¼				NW¼				SW¼				SE¼				TOTAL ACRES		
			NE¼	NW¼	SW¼	SE¼	NE¼	NW¼	SW¼	SE¼	NE¼	NW¼	SW¼	SE¼	NE¼	NW¼	SW¼	SE¼			

For Office Use Only: Code CGT Fee \$ 200.00 TR # \_\_\_\_\_ Receipt Date 7-25-24 Check # 26270

5. **Presently authorized point of diversion:**  
 One in the NW Quarter of the Lot 3 Quarter of the \_\_\_\_\_ Quarter of Section 30, Township 31 South, Range 31 W, in SW County, Kansas, 2290 feet North 5100 feet West of Southeast corner of section.  
 Authorized Rate No change Authorized Quantity No change Depth of well N/A (feet)  
 (DWR use only: Computer ID No. 1 GPS \_\_\_\_\_ feet North \_\_\_\_\_ feet West)  
 This point will not be changed  This point will be changed as follows:  No change, point better described with GPS as follows:  
**Proposed point of diversion: (Complete only if change is requested or if existing point is better described by GPS)**  
 One in the NW Quarter of the Lot 2 Quarter of the \_\_\_\_\_ Quarter of Section 30, Township 31 South, Range 31 W, in SW County, Kansas, 3850 feet North 5100 feet West of Southeast corner of section.  
 Proposed Rate No change Proposed Quantity No change Proposed well depth (feet) 580  
 This point is:  Additional Well  Geo Center List other water rights that will use this point \_\_\_\_\_

6. **Presently authorized point of diversion:**  
 One in the NW Quarter of the NW Quarter of the SE Quarter of Section 30, Township 31 South, Range 31 W, in SW County, Kansas, 2350 feet North 2630 feet West of Southeast corner of section.  
 Authorized Rate NO change Authorized Quantity No change Depth of well N/A (feet)  
 (DWR use only: Computer ID No. 2 GPS \_\_\_\_\_ feet North \_\_\_\_\_ feet West)  
 This point will not be changed  This point will be changed as follows:  No change, point better described with GPS as follows:  
**Proposed point of diversion: (Complete only if change is requested or if existing point is better described by GPS)**  
 One in the \_\_\_\_\_ Quarter of the \_\_\_\_\_ Quarter of the \_\_\_\_\_ Quarter of Section \_\_\_\_\_, Township \_\_\_\_\_ South, Range \_\_\_\_\_ (E/W), in \_\_\_\_\_ County, Kansas, \_\_\_\_\_ feet North \_\_\_\_\_ feet West of Southeast corner of section.  
 Proposed Rate \_\_\_\_\_ Proposed Quantity \_\_\_\_\_ Proposed well depth (feet) \_\_\_\_\_  
 This point is:  Additional Well  Geo Center List other water rights that will use this point \_\_\_\_\_

7. The changes herein are desired for the following reasons?  
 (please be specific) \_\_\_\_\_

8. If a well, is the test hole log attached?  Yes  No

9. The change(s) (was)(will be) completed by?  
ASAP

10. If the point of diversion is a well:  
 (a) What are you going to do with the old well?  
 \_\_\_\_\_  
 (b) When will this be done? \_\_\_\_\_

11. Groundwater Management District recommendation attached?  
 Yes  No

12. Assisted by mdf/GCFO

13a. If the proposed point of diversion will be relocated more than 300 feet but within 2,640 feet of the existing point of diversion, attach a topographic map or aerial photograph. For groundwater sources, show all wells (including domestic) within one-half mile of the proposed point of diversion and the names and mailing addresses of the owners. For surface water sources, show the names and addresses of the landowner(s) one-half mile downstream and one-half mile upstream from your property lines

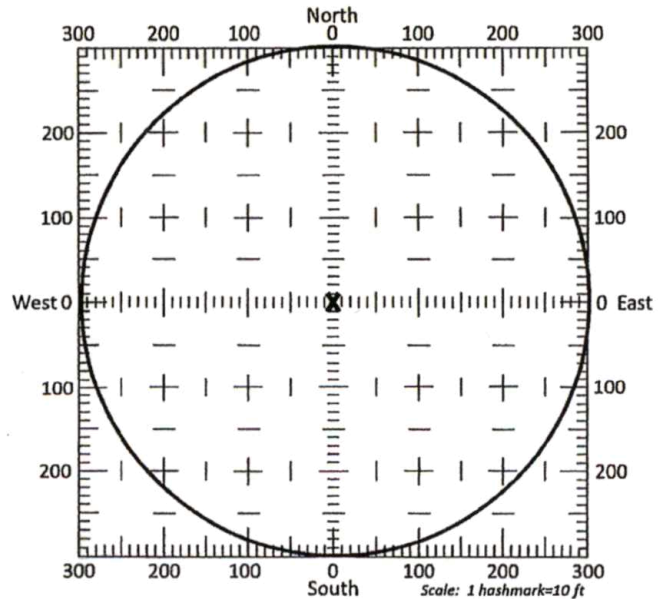

13b. If the proposed point of diversion will be relocated within a 300 foot radius of the existing point of diversion, indicate its location on the diagram shown above in relation to the existing point of diversion. The proposed point of diversion must be located within the circle shown above. (PLEASE NOTE: The "X" in center of diagram above represents the presently authorized point of diversion.)

# WELL LOG

DATE: 6/6/2024

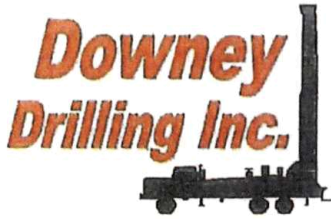

CUSTOMER NAME: DAVID BRYANT / BRYANT FARMS

TH#2-24

LEGAL: SEC 30-315-31W

*Albert*

COUNTY: SEWARD CO, KS

GPS: 37.325567

-100.743148

DRILLER: DIEGO

WO: 23-452

TW	FROM	TO	TYPE	HARDNESS	COLOR	SPEED	PULL DOWN	OTHER / DRILLING ACTION
	0	2	TOP SOIL	SOFT	BROWN	FAST		SMOOTH
	2	6	BROWN SILTY CLAY	SOFT	BROWN	FAST		SMOOTH
	6	12	FINE SAND	SOFT		FAST		VIBRATION
	12	35	SANDY CLAY W/ CALICHE	SOFT	TAN & WHITE	FAST		CHOPPY
	35	47	SANDY CLAY	SOFT	ORANGE	FAST		SMOOTH
	47	70	BROWN CLAY W/ SANDY CLAY	SOFT	BROWN	FAST		SMOOTH
	70	89	FINE-MED-COARSE SAND W/ FINE GRAVEL	FIRM		FAST		FAST CHATTER
	89	96	SANDY CLAY W/ LIME ROCK	SOFT	ORANGE & WHITE	FAST		SMOOTH & CHOPPY
	96	118	FINE-MED-COARSE SAND W/ FINE GRAVEL	FIRM		FAST		FAST CHATTER
	118	120	CEMENTED SAND	HARD		SLOW		CHATTER
	120	143	FINE-MED-COARSE SAND W/ FINE GRAVEL	FIRM		FAST		FAST CHATTER
	143	147	GRAY CLAY	SOFT	GRAY	FAST		SMOOTH
	147	162	SANDY CLAY	SOFT	ORANGE	FAST		SMOOTH
	162	174	FINE-MED SAND	SOFT		FAST		CHOPPY
	174	187	FINE-MED-COARSE SAND	FIRM		FAST		FAST CHATTER
	187	196	FINE-MED-COARSE SAND W/ FINE-MED GRAVEL	STIFF		FAST		CHATTER
	196	197	CEMENTED SAND	HARD		SLOW		CHATTER
	197	218	FINE-MED-COARSE SAND W/ FINE GRAVEL	FIRM		FAST		FAST CHATTER
	218	221	SANDY CLAY LEDGE	SOFT	BROWN	FAST		SMOOTH
	221	273	FINE GRAVEL W/ FINE-MED-COARSE SAND	STIFF		FAST		CHATTER
	273	275	CLAY LEDGE	SOFT	BROWN	FAST		SMOOTH
	275	278	FINE-MED-COARSE SAND	FIRM		FAST		FAST CHATTER
	278	280	CLAY LEDGE	SOFT	GRAY	FAST		SMOOTH
	280	303	FINE-MED-COARSE SAND W/ FINE GRAVEL	STIFF		FAST		FAST CHATTER
	303	324	GRAY CLAY W/ FINE SAND LEDGES	SOFT	GRAY	FAST		SMOOTH & VIBRATION
	324	354	FINE-MED-COARSE SAND	FIRM		FAST		FAST CHATTER
	354	364	BROWN CLAY	SOFT	BROWN	FAST		SMOOTH
	364	411	FINE-MED-COARSE SAND	FIRM		FAST		FAST CHATTER
	411	449	SANDY CLAY W/ LIME ROCK	FIRM	TAN & WHITE	FAST		SMOOTH & CHOPPY
	449	495	BROWN CLAY W/ LIME ROCK LEDGES	STICKY	BROWN & WHITE	FAST		SMOOTH
	495	504	FINE SAND	SOFT		FAST		VIBRATION
	504	522	FINE SAND W/ BROWN ROCK	FIRM	BROWN	FAST		FAST CHATTER
X	522	549	YELLOW SANDSTONE W/ BROWN ROCK	STIFF	YELLOW & BROWN	FAST		FAST CHATTER
	549	552	GREEN CLAY	HARD	GREEN	SLOW		CHATTER
	552	580	RED BED	HARD	RED	SLOW		CHATTER

RECEIVED  
JUL 22 2024  
Garden City Field Office  
Division of Water Resources

STATK  
3

30

47

9

18

27

134

QG - 6

WATER LOADS - 2

SA - 1/2

HOLE PLUG - 2

CS - 1

RECEIVED

JUL 22 2024

Carleton City Field Office  
Director of Public Resources

# CHANGE IN POINT OF DIVERSION WATER RIGHT, FILE NO. 11926

NW 1/4 of Section 30, Township 30 South, Range 31 West, SW County

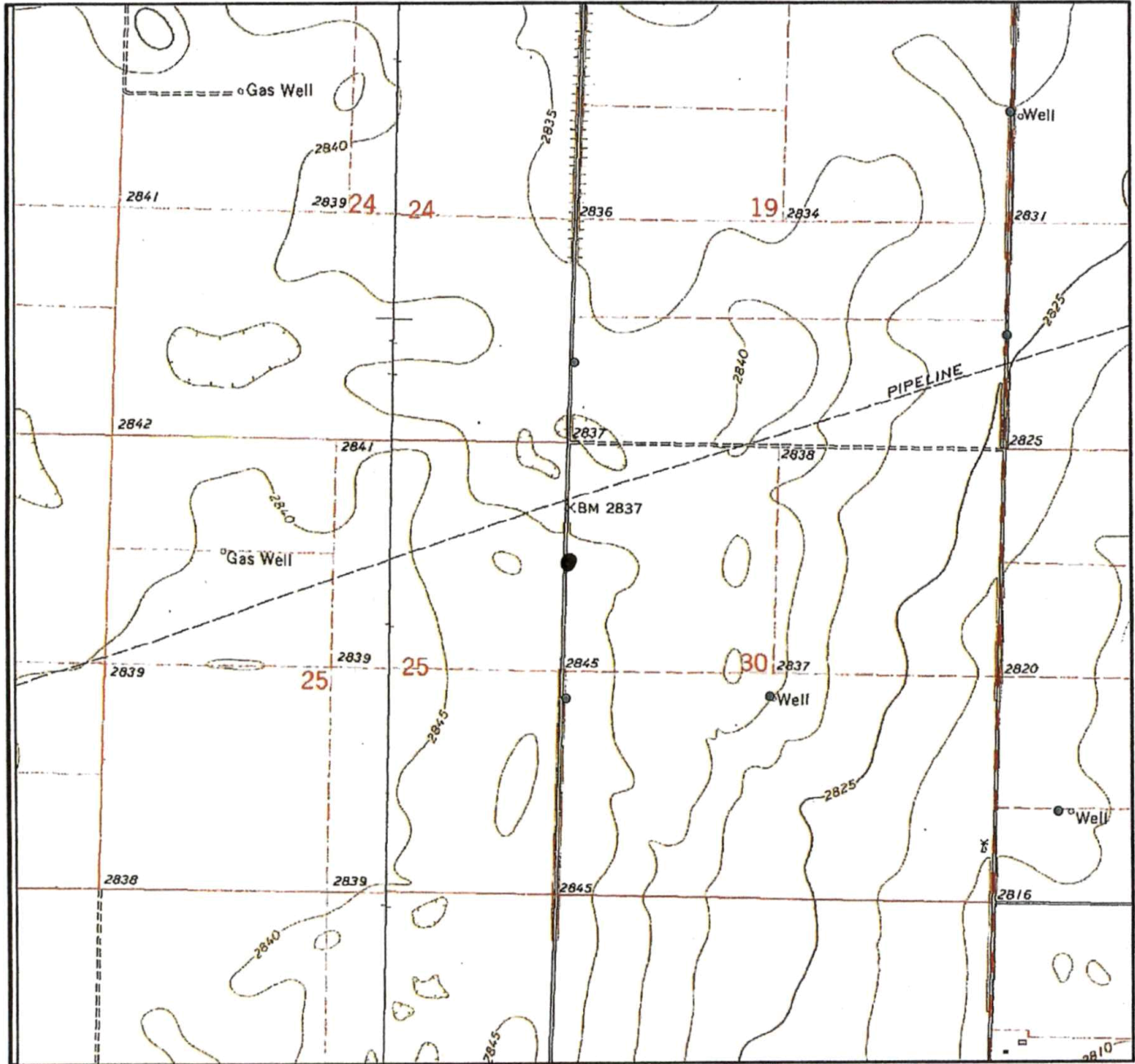

● Authorized Point of Diversion

● Proposed Point of Diversion



All wells of any kind within 1/2 mile of the requested place of use have been plotted.

mdf/GCFO 07/22/2024

(Signature)

Date

14. If the proposed groundwater point of diversion is 300 or fewer feet from the existing point of diversion, complete the following:
- (a) Does the undersigned represent all owners of the currently authorized place(s) of use identified in this application?  
 Yes     No    (If no, all owners must sign this application.)
  - (b) Will the ownership interest of any owner of the currently authorized place(s) of use identified in this application be adversely affected if this application is approved as requested?  
 Yes     No    (If yes, all owners must sign this application.)
  - (c) If this application is not approved expeditiously, will there be substantial damage to property, public health or safety?  
 Yes     No    (If no, all owners must sign this application.)

If the application proposes a surface water change in point of diversion, a groundwater change in point of diversion greater than 300 feet, or a change in place of use, the application must be signed by all owners of the currently authorized place of use, or their duly authorized agent (attach notarized statement authorizing representation).

I hereby verify, being first duly sworn upon my oath or affirmation and under penalty of perjury, that I am of lawful age and the owner, the spouse of the owner, or a duly authorized agent of the owner(s) to make this application on their behalf, in regards to the water right(s) to which this application pertains. I further verify that the statements contained in this application are true, correct and complete.

Dated at OKLAHOMA CITY OKLAHOMA, ~~KANSAS~~, this 8<sup>th</sup> day of August, 2024.

<u>Linda R Felan</u> (Owner)	
	(Spouse)
<u>LINDA R. FELAN</u> (Please Print)	
	(Please Print)
	(Owner)
	(Spouse)
	(Please Print)
	(Please Print)
	(Owner)
	(Spouse)
	(Please Print)
	(Please Print)

State of OKLAHOMA }  
 County of OKLAHOMA } SS

I hereby certify that the foregoing application was signed in my presence and sworn to before me this 8 day of August, 2024.

My Commission Expires 10/13/2025.

  
 \_\_\_\_\_  
 Notary Public

**ONLY COMPLETE APPLICATIONS WILL BE PROCESSED.** To be complete, all of the applicable portions of the application form must be completed with accurate information; maps, if necessary, must be included; signatures of all the appropriate owners' must be affixed to the application and notarized; and the appropriate fee must be paid.

**FEE SCHEDULE**

Each application to change the place of use or the point of diversion under this section shall be accompanied by the application fee set forth in the schedule below: Make checks payable to: Kansas Department of Agriculture

- (1) Application to change a point of diversion 300 feet or less ..... \$100
- (2) Application to change a point of diversion more than 300 feet ..... \$200
- (3) Application to change the place of use ..... \$200

14. If the proposed groundwater point of diversion is 300 or fewer feet from the existing point of diversion, complete the following:

- (a) Does the undersigned represent all owners of the currently authorized place(s) of use identified in this application?  
 Yes     No    (If no, all owners must sign this application.)
- (b) Will the ownership interest of any owner of the currently authorized place(s) of use identified in this application be adversely affected if this application is approved as requested?  
 Yes     No    (If yes, all owners must sign this application.)
- (c) If this application is not approved expeditiously, will there be substantial damage to property, public health or safety?  
 Yes     No    (If no, all owners must sign this application.)

If the application proposes a surface water change in point of diversion, a groundwater change in point of diversion greater than 300 feet, or a change in place of use, the application must be signed by all owners of the currently authorized place of use, or their duly authorized agent (attach notarized statement authorizing representation).

I hereby verify, being first duly sworn upon my oath or affirmation and under penalty of perjury, that I am of lawful age and the owner, the spouse of the owner, or a duly authorized agent of the owner(s) to make this application on their behalf, in regards to the water right(s) to which this application pertains. I further verify that the statements contained in this application are true, correct and complete.

Dated at Copeau, Kansas, this 25 day of July, 2024.

<u>[Signature]</u> (Owner)	_____	(Spouse)
<u>Michael D. Bryan</u> (Please Print)	_____	(Please Print)
_____	_____	(Spouse)
_____	_____	(Please Print)
_____	_____	(Spouse)
_____	_____	(Please Print)

State of Kansas }  
County of Gray } SS

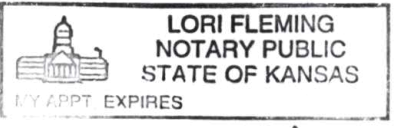

I hereby certify that the foregoing application was signed in my presence and sworn to before me this 25 day of July, 2024.

[Signature]  
Notary Public

My Commission Expires 2-19-2025

**ONLY COMPLETE APPLICATIONS WILL BE PROCESSED.** To be complete, all of the applicable portions of the application form must be completed with accurate information; maps, if necessary, must be included; signatures of all the appropriate owners' must be affixed to the application and notarized; and the appropriate fee must be paid.

**FEE SCHEDULE**

Each application to change the place of use or the point of diversion under this section shall be accompanied by the application fee set forth in the schedule below: Make checks payable to: **Kansas Department of Agriculture**

- (1) Application to change a point of diversion 300 feet or less ..... \$100
- (2) Application to change a point of diversion more than 300 feet ..... **\$200**
- (3) Application to change the place of use ..... \$200





Garden City Field Office  
4532 W. Jones, Suite B  
Garden City, KS 67846



Phone: 620-276-2901  
Fax: 620-276-9315  
[www.agriculture.ks.gov](http://www.agriculture.ks.gov)

Mike Beam, Secretary

Laura Kelly, Governor

August 14, 2024

LOWE COLORADO FARMS LLLP  
PO BOX 37  
BURLINGTON, CO 80807-0037

RE: Application for Change  
Water Right, File Nos. 11926

Dear Sir or Madam:

This is to advise you that David Bryant has filed an application for approval of the Chief Engineer, Division of Water Resources, Kansas Department of Agriculture, to change the point of diversion under the above referenced applications. An irrigation well is proposed to be relocated to the NW $\frac{1}{4}$  Lot 2 of Section 30, Township 31 South, Range 31 West, Seward County.

You can find the complete applications posted by water right file number as referenced above at: [www.Agriculture.ks.gov/DWRNotices](http://www.Agriculture.ks.gov/DWRNotices)

You are notified on this proposed point of diversion (well) so that you may furnish this office with any comments or other information you want to submit. Such comments or other information must be received in this office within 15 days from the date of this letter.

Should you have any questions, please feel free contact this office. If you would prefer, you could arrange an appointment for additional assistance. Please refer to the file number when you contact us if you wish to discuss a specific file.

Sincerely,

A handwritten signature in blue ink that reads "Austin J. McColloch".

Austin J. McColloch  
Assistant Water Commissioner

AM:

pc: