

File No. **15281** 11. County: **ST** Basin: **BEAR CREEK** Stream: Formation Code: **330** Special Use:

12. Points of Diversion
 Rate and Quantity
 Authorized Additional
 MOD PDIV
 DEL Qualifier S T R ID 'N 'W Comment (AKA Line) Rate Quantity Rate Quantity
 ENT gpm af gpm af Overlap PD Files

DEL 33214
ENT SWNWNE 28 28S 41W 3836 2594 880 401 880 401 none

13. Storage: Rate _____ NF Quantity _____ ac/ft Additional Rate _____ NF Additional Quantity _____ ac/ft

14. Limitation: _____ af/yr at _____ gpm (_____ cfs) when combined with file number(s)
 Limitation: _____ af/yr at _____ gpm (_____ cfs) when combined with file number(s)

15. 5YR Allocation: Allocation Type _____ Start Year _____ 5 YR Amount _____ Amount Unit _____ Base Acres _____ Comment _____

16. Place of Use CHK MOD DEL ENT	NE¼				NW¼				SW¼				SE¼				Total	Owner	Chg?	Overlap Files
	NE ¼	NW ¼	SW ¼	SE ¼	NE ¼	NW ¼	SW ¼	SE ¼	NE ¼	NW ¼	SW ¼	SE ¼	NE ¼	NW ¼	SW ¼	SE ¼				
CHK 481																				
CHK 8121																				

Base Acres: Year: Minimum Reasonable Quantity:
 Comments:

Garden City Field Office
4532 W. Jones, Suite B
Garden City, KS 67846



Phone: 620-276-2901
Fax: 620-276-9315
www.agriculture.ks.gov

Mike Beam, Secretary

Laura Kelly, Governor

July 22, 2024

LETTICIA RENE MCKINNEY
596 N ROAD N
JOHNSON, KS 67855

RE: Filed Office Application for Change
Water Right, File No. 15281

Dear Madam:

Enclosed is the order executed by the designee of the Chief Engineer, Division of Water Resources, Kansas Department of Agriculture, approving the application for change under the above referenced file number.

Your attention is directed to the enclosures and to the terms, conditions, and limitations specified in this approval for change. A condition of this approval is that an acceptable water flow meter must be installed on the diversion works authorized under the referenced file number and meet current specifications. Please return the required notification of completion of the diversion works and installation of the required meter as soon as these actions are completed.

Since the order modifies the original document referred to above, it should be recorded with the Register of Deeds as other instruments affecting real estate.

The abandoned well must be plugged in accordance with the requirements of Article 30 of the Rules and Regulations as adopted by the Kansas Department of Health and Environment.

Should you have any questions, please feel free contact this office. If you would prefer, you could arrange an appointment for additional assistance.

Sincerely,



Michael A. Meyer
Water Commissioner

MAM:

CERTIFICATE OF SERVICE

On this 22nd day of July 2024, I hereby certify that the foregoing Approval of Application for Change in Point of Diversion, Water Right, File No. 15,281 dated 22nd day of July 2024 was mailed postage prepaid, first class, US mail to the following:

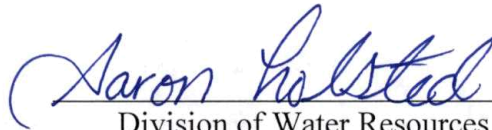
LETTICIA RENE MCKINNEY
596 N ROAD N
JOHNSON, KS 67855

A handwritten signature in blue ink that reads "Aaron Holsted". The signature is written in a cursive style and is positioned above a horizontal line.

Division of Water Resources Staff

Submit completed application to:
 Kansas Department of Agriculture
 Division of Water Resources
 Field Office for your area.

Call for address:

Topeka -- (785) 296-5733
 Stafford -- (620) 234-5311
 Stockton -- (785) 425-6787
 Garden City -- (620) 276-2901
<http://agriculture.ks.gov/dwr>

DWR FIELD OFFICE APPLICATION FOR APPROVAL TO CHANGE THE PLACE OF USE AND/OR THE POINT OF DIVERSION



STATE OF KANSAS

Filing Fee Must Accompany the Application, K.S.A. 82a-708b(b), as amended.
 Fee Schedule is on the third page of this application form.

Paragraph Nos. 1, 2, 3 & 5 must be completed. Complete all other applicable portions. If change in point of diversion is greater than 100 feet, or if place of use will be changed, include a topographic map or detailed plat showing the authorized and proposed point(s) of diversion and/or place of use.

File No. 15281

RECEIVED
 8:40 am
 JUL 19 2024

1. Application is hereby made for approval of the Chief Engineer to change the (check one or both):

Place of Use Point of Diversion

Garden City Field Office
 Division of Water Resources

under the water right which is the subject of this application in accordance with the conditions described below.

The source of supply is: Groundwater Surface water

2. Name and address of Applicant: LETTICIA RENE MCKINNEY

596 N ROAD N, JOHNSON, KS 67855

Phone Number: () Email address: _____

Name and address of Water Use Correspondent: Same

Phone Number: () Email address: _____

3. The presently authorized place of use is:

Owner of Land ---- NAME: _____

ADDRESS: _____

(If there is more than one landowner, attach supplemental sheets as necessary.)

Sec.	Twp.	Range	NE¼				NW¼				SW¼				SE¼				TOTAL ACRES	
			NE¼	NW¼	SW¼	SE¼	NE¼	NW¼	SW¼	SE¼	NE¼	NW¼	SW¼	SE¼	NE¼	NW¼	SW¼	SE¼		

4. If this application is for a change in place of use, it is proposed that the place of use be changed to:

Owner of Land ---- NAME: _____

ADDRESS: _____

(If there is more than one landowner, attach supplemental sheets as necessary.)

Sec.	Twp.	Range	NE¼				NW¼				SW¼				SE¼				TOTAL ACRES	
			NE¼	NW¼	SW¼	SE¼	NE¼	NW¼	SW¼	SE¼	NE¼	NW¼	SW¼	SE¼	NE¼	NW¼	SW¼	SE¼		

For Office Use Only: Code CGT Fee \$ 100.00 TR # _____ Receipt Date 7-19-24 Check # 1169

5. **Presently authorized point of diversion:**
 One in the NC W2 Quarter of the W2 Quarter of the NE Quarter of Section 28, Township 28 South, Range 41 W, in ST County, Kansas, 3890 feet North 2600 feet West of Southeast corner of section. Authorized Rate No change Authorized Quantity No change Depth of well 395 (feet)
 (DWR use only: Computer ID No. 1 GPS _____ feet North _____ feet West)
 This point will not be changed This point will be changed as follows: No change, point better described with GPS as follows:
Proposed point of diversion: (Complete only if change is requested or if existing point is better described by GPS)
 One in the NC W2 SW Quarter of the W2 NW Quarter of the NE Quarter of Section 28, Township 28 South, Range 41 W, in ST County, Kansas, 3836 feet North 2594 feet West of Southeast corner of section. Proposed Rate No change Proposed Quantity No change Proposed well depth (feet) 720.
 This point is: Additional Well Geo Center List other water rights that will use this point _____

6. **Presently authorized point of diversion:**
 One in the _____ Quarter of the _____ Quarter of the _____ Quarter of Section _____, Township _____ South, Range _____ (E/W), in _____ County, Kansas, _____ feet North _____ feet West of Southeast corner of section. Authorized Rate _____ Authorized Quantity _____ Depth of well _____ (feet)
 (DWR use only: Computer ID No. _____ GPS _____ feet North _____ feet West)
 This point will not be changed This point will be changed as follows: No change, point better described with GPS as follows:
Proposed point of diversion: (Complete only if change is requested or if existing point is better described by GPS)
 One in the _____ Quarter of the _____ Quarter of the _____ Quarter of Section _____, Township _____ South, Range _____ (E/W), in _____ County, Kansas, _____ feet North _____ feet West of Southeast corner of section. Proposed Rate _____ Proposed Quantity _____ Proposed well depth (feet) _____.
 This point is: Additional Well Geo Center List other water rights that will use this point _____

7. The changes herein are desired for the following reasons?
 (please be specific) _____

8. If a well, is the test hole log attached? Yes No

9. The change(s) (was)(will be) completed by?

10. If the point of diversion is a well:
 (a) What are you going to do with the old well?

 (b) When will this be done? _____

11. Groundwater Management District recommendation attached?
 Yes No

12. Assisted by mdf/GCFO

13a. If the proposed point of diversion will be relocated more than 300 feet but within 2,640 feet of the existing point of diversion, attach a topographic map or aerial photograph. For groundwater sources, show all wells (including domestic) within one-half mile of the proposed point of diversion and the names and mailing addresses of the owners. For surface water sources, show the names and addresses of the landowner(s) one-half mile downstream and one-half mile upstream from your property lines

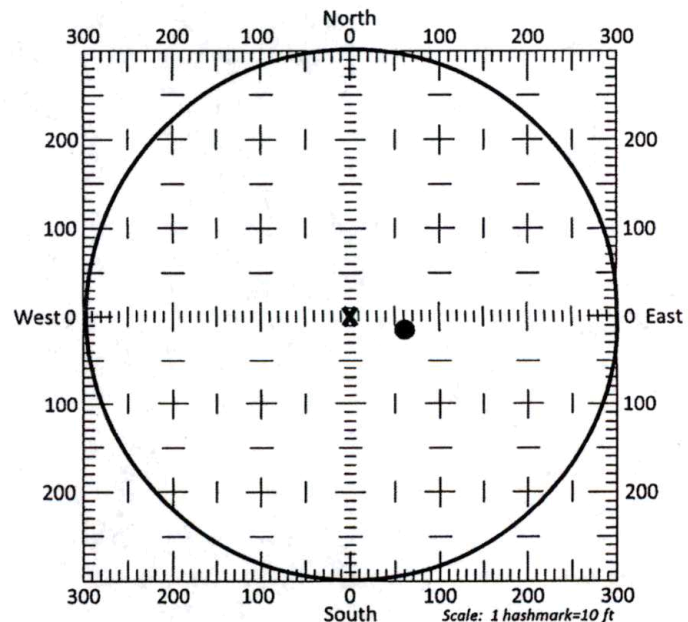

13b. If the proposed point of diversion will be relocated within a 300 foot radius of the existing point of diversion, indicate its location on the diagram shown above in relation to the existing point of diversion. The proposed point of diversion must be located within the circle shown above. (PLEASE NOTE: The "X" in center of diagram above represents the presently authorized point of diversion.)

SUMMARY ORDER APPROVING APPLICATION FOR CHANGE AND IMPOSING CONDITIONS

This Summary Order is issued under authority of K.S.A. 82a-708b, as amended, and K.A.R. 5-5-1, et seq. and other applicable provisions of the *Kansas Water Appropriation Law, K.S.A. 82a-701 et. seq.*, and rules and regulations promulgated thereunder. With the exception of those conditions expressly contained herein, this Summary Order does not change the terms, conditions and limitations of File No. 15281

1. A change application was received on July 19, 2024 requesting that the place of use and / or point of diversion authorized under the above-referenced file number be changed as described in the application.
2. On and after the effective date of this summary order, the authorized place(s) of use shall be located substantially as shown on the topographic map accompanying the application to change the place of use. Applicable Not Applicable
3. The change in point of diversion shall not impair existing rights and shall be limited to the same source or sources of water as previously authorized. The point of diversion authorized by this summary order shall be located within a 50 foot radius of the authorized point(s) of diversion. Applicable Not Applicable
4. The point(s) of diversion described herein is administratively corrected to be more accurately described using the Global Positioning System (GPS), as described in the application. Applicable Not Applicable
5. The point(s) of diversion authorized herein shall not actually be located more than 300 feet from the previously authorized point(s) of diversion. Applicable Not Applicable
6. As required by K.A.R. 5-3-5d, if the works for diversion is a well with a diversion rate of 100 gallons per minute or more, a tube or other device suitable for making water level measurements shall be installed, operated and maintained in accordance with K.A.R. 5-6-13. Applicable Not Applicable
7. The owner of the authorized place(s) of use shall properly install an acceptable water flow meter on or before December 31, 2024, or before the first use of water, whichever occurs first. The water flow meter shall be installed, operated and maintained in accordance with K.A.R. 5-1-4 through 5-1-12. As required by K.S.A. 82a-732, as amended, and K.A.R. 5-3-5e, the owner shall maintain records and report the reading of the water flow meter and the total quantity of water diverted annually to the Chief Engineer by March 1 following the end of each calendar year. Applicable Not Applicable
8. Installation of the works for diversion of water shall be completed on or before December 31, 2024, or within any authorized extension of time. By March 1, 2025 the applicant shall notify the Chief Engineer that construction of the works for diversion has been completed, on the form provided by the Chief Engineer, as required by K.A.R. 5-8-4e. Applicable Not Applicable
9. The completed well log shall be submitted with the required notice. Applicable Not Applicable
10. All diversion works into which any type of chemical or other foreign substance will be injected into the water shall be equipped with an in-line, automatic, quick-closing check valve capable of preventing pollution of the source of the water supply. The check valve(s) shall be installed, operated and maintained in accordance with K.A.R. 5-3-5c. Applicable Not Applicable
11. Additional Conditions are attached. Yes No
12. In accordance with K.S.A. 82a-708a, as amended, and K.A.R. 5-5-14, all of the owners of the authorized place(s) of use of water appropriated under the above-referenced file number are responsible for compliance with its terms, conditions and limitations, as amended and/or supplemented by this Summary Order, and with applicable provisions of the *Kansas Water Appropriation Law* and the *Rules and Regulations* promulgated thereunder. Failure to comply with these provisions may result in civil penalties pursuant to K.S.A. 82a-737, as amended, and/or the suspension or revocation and dismissal of the water or appropriation right or any other enforcement actions authorized by law.

Administrative Appeal and Effective Date of Order

If you are aggrieved by this order, pursuant to K.S.A. 82a-1901, you may request an evidentiary hearing before the Chief Engineer or request administrative review by the Secretary of Agriculture. A request for hearing by the Chief Engineer must be filed within **15 days** of service of this Order and a request for administrative review by the Secretary must be filed within **30 days** pursuant to K.S.A. 77-531. Any request for administrative review must state a basis for review pursuant to K.S.A. 77-527. File any request with **Kansas Department of Agriculture, Legal Division, 1320 Research Park Drive, Manhattan, KS 66502**. Failure to timely request a hearing or review may preclude review under the Kansas Judicial Review Act.

For Use by Register of Deeds

FOR OFFICE USE ONLY
**APPLICATION APPROVED AND
SUMMARY ORDER ISSUED**

By: [Signature]
Duly Authorized Designee of the Chief Engineer

(Print Name): MICHAEL A. MEYER
Division of Water Resources - Kansas Department of Agriculture

Date of Issuance: July 22, 2024

State of Kansas)

) SS

County of Linney)

Acknowledged before me on July 22, 2024
by Michael A Meyer

Signature: [Signature]

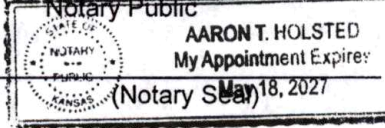
My commission expires: _____



Century GEOPHYSICAL CORP.

C & L RANCH

COMPANY : DOWNEY DRILLING INC
WELL : C & L RANC
LOCATION/FIELD : TH#1-24
COUNTY : STANTON
LOCATION : NE
SECTION : 28

OTHER SERVICES:

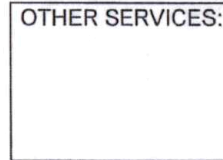

TOWNSHIP : 28S RANGE : 41W

DATE : 04/04/24
DEPTH DRILLER : 720
LOG BOTTOM : 723.00
LOG TOP : 1.00

PERMANENT DATUM : GL

KB :
DF :
GL :

LOG MEASURED FROM: GL
DRL MEASURED FROM: GL

CASING DIAMETER : 10.
CASING TYPE :
CASING THICKNESS:

LOGGING UNIT : 1903
FIELD OFFICE : DDI
RECORDED BY : DIEGO

BIT SIZE : 6.25 "
MAGNETIC DECL. : 0
MATRIX DENSITY : 2.71
NEUTRON MATRIX : LIMESTON

BOREHOLE FLUID : MUD
RM :
RM TEMPERATURE :
MATRIX DELTA T : 49

FILE : ORIGINAL
TYPE : 8144A
LGDATE: 04/04/24
LGTIME : 17:08:
THRESH: 99999

N 37.58818
W -101.80693

ALL SERVICES PROVIDED SUBJECT TO STANDARD TERMS AND CONDITIONS

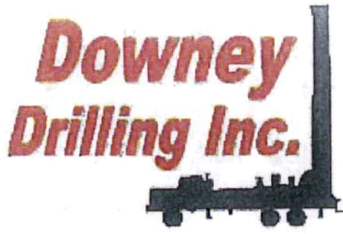

CUSTOMER NAME: C & L RANCH

TH#1-24

LEGAL: NE 28-28S-41W

COUNTY: STANTON CO. KS

GPS: 37.588187

-101.806934

DRILLER: DIEGO

WO: 23-748

V	FROM	TO	TYPE	HARDNESS	COLOR	SPEED	PULL DOWN	OTHER / DRILLING ACTION
	0	3	SURFACE SAND	SOFT		FAST		SMOOTH
	3	18	FINE SAND	SOFT		FAST		VIBRATION
	18	25	FINE-MED SAND	SOFT		FAST		CHOPPY
	25	29	SANDY CLAY	SOFT	BROWN	FAST		SMOOTH
	29	45	FINE-MED-COARSE SAND	FIRM		FAST		FAST CHATTER
	45	65	SANDY CLAY	SOFT	LIGHT BROWN	FAST		SMOOTH
	65	89	BROWN CLAY	SOFT	BROWN	FAST		SMOOTH
	89	99	FINE-MED-COARSE SAND	FIRM		FAST		FAST CHATTER
	99	119	BROWN CLAY	STICKY	BROWN	FAST		SMOOTH
	119	143	FINE-MED-COARSE SAND W/ FINE-MED GRAVEL & LIME ROCK	FIRM	WHITE	FAST		FAST CHATTER
	143	195	FINE-MED-COARSE SAND	FIRM		FAST		FAST CHATTER
	195	201	SANDY CLAY W/ FINE SAND	SOFT	BROWN	FAST		SMOOTH & VIBRATION
	201	240	FINE-MED-COARSE SAND W/ SANDY CLAY LEDGES	FIRM	BROWN	FAST		SLIGHT CHATTER & SMOOTH @ TIMES
	240	355	FINE-MED-COARSE SAND W/ FINE GRAVEL & LIME ROCK	STIFF	WHITE	FAST		FAST CHATTER
	355	363	SANDY CLAY	SOFT	BROWN	FAST		SMOOTH
	363	366	FINE-MED-COARSE SAND	FIRM		FAST		FAST CHATTER
	366	380	BROWN CLAY	SOFT	BROWN	FAST		SMOOTH
	380	395	WEATHERED CLAY W/ BROWN ROCK & SANDSTONE	FIRM	GRAY, YELLOW & BROWN	SEMI SLOW		SMOOTH & CHOPPY
	395	422	SHALE	SOFT	BLUE	SLOW		SMOOTH
	422	428	SANDSTONE W/ FINE SAND	STIFF	GRAY	FAST		FAST CHATTER
	428	441	SHALE	SOFT	BLUE	SLOW		SMOOTH
	441	457	SOAPSTONE W/ FINE SAND & SANDSTONE	SOFT	GRAY	FAST		VIBRATION
	457	469	FINE SAND W/ YELLOW SOAPSTONE TRACE	SOFT	YELLOW	FAST		CHOPPY
	469	479	SOAPSTONE W/ SANDSTONE	SOFT	BLUE	FAST		VIBRATION
	479	490	SHALE	SOFT	BLUE	SLOW		SMOOTH
	490	497	SANDSTONE W/ WHITE & YELLOW SOAPSTONE	FIRM	GRAY, WHITE & YELLOW	FAST		CHOPPY
	497	505	RED CLAY	SOFT	RED	SLOW		SMOOTH
	505	519	YELLOW SOAPSTONE W/ SANDSTONE	FIRM	YELLOW	FAST		VIBRATION
	519	524	SANDSTONE	STIFF	TAN	FAST		FAST CHATTER
	524	535	RED CLAY	SOFT	RED	SLOW		SMOOTH
	535	542	SANDSTONE W/ FINE SAND	FIRM	TAN	FAST		FAST CHATTER
	542	546	RED CLAY	SOFT	RED	SLOW		SMOOTH
	546	563	SANDSTONE W/ FINE SAND	FIRM	TAN	FAST		FAST CHATTER
	563	575	SANDSTONE W/ IRON PYRITE & FINE SAND	HARD	TAN	FAST		CHATTER
	575	582	GREEN & RED CLAY	HARD	GREEN & RED	SLOW		CHATTER

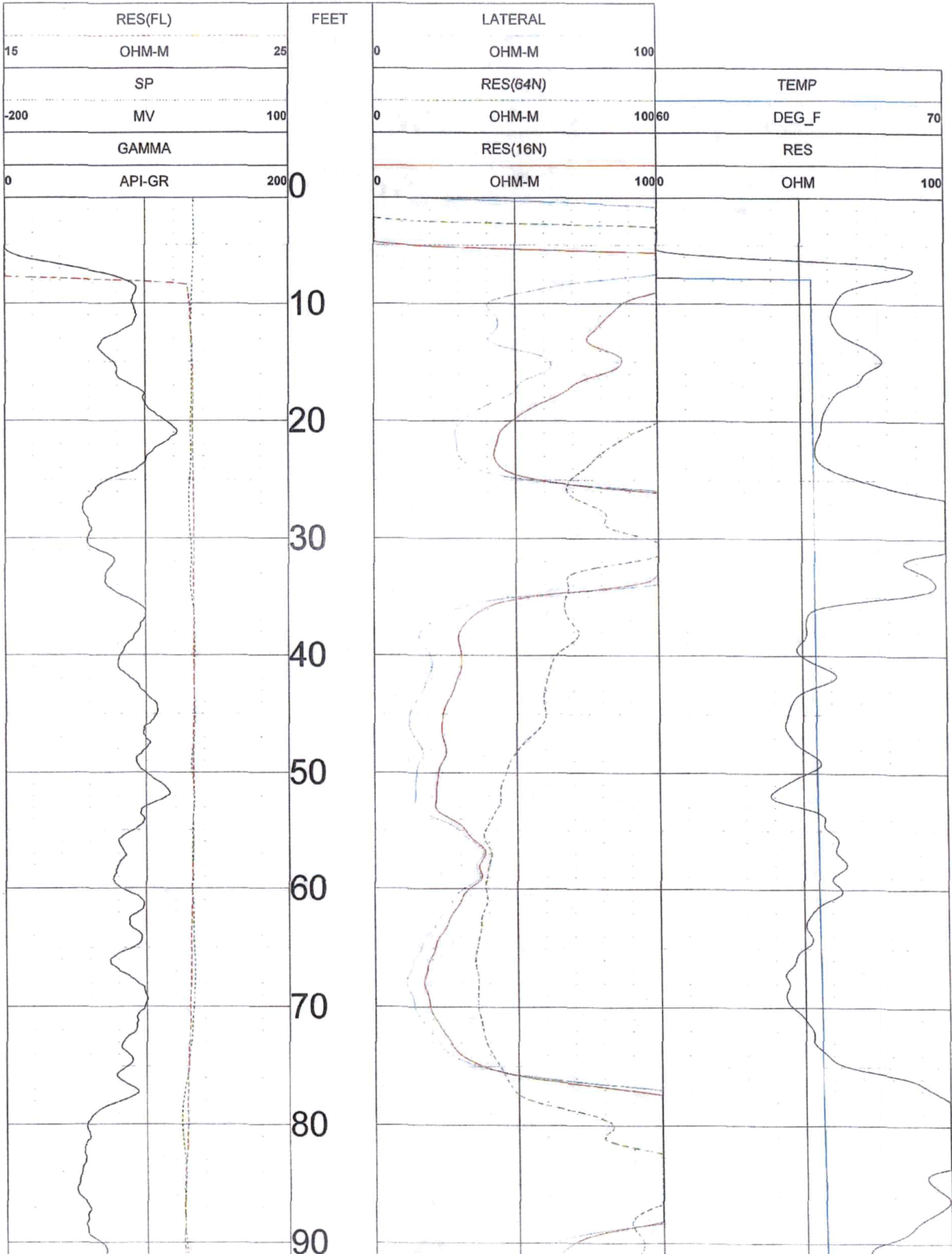

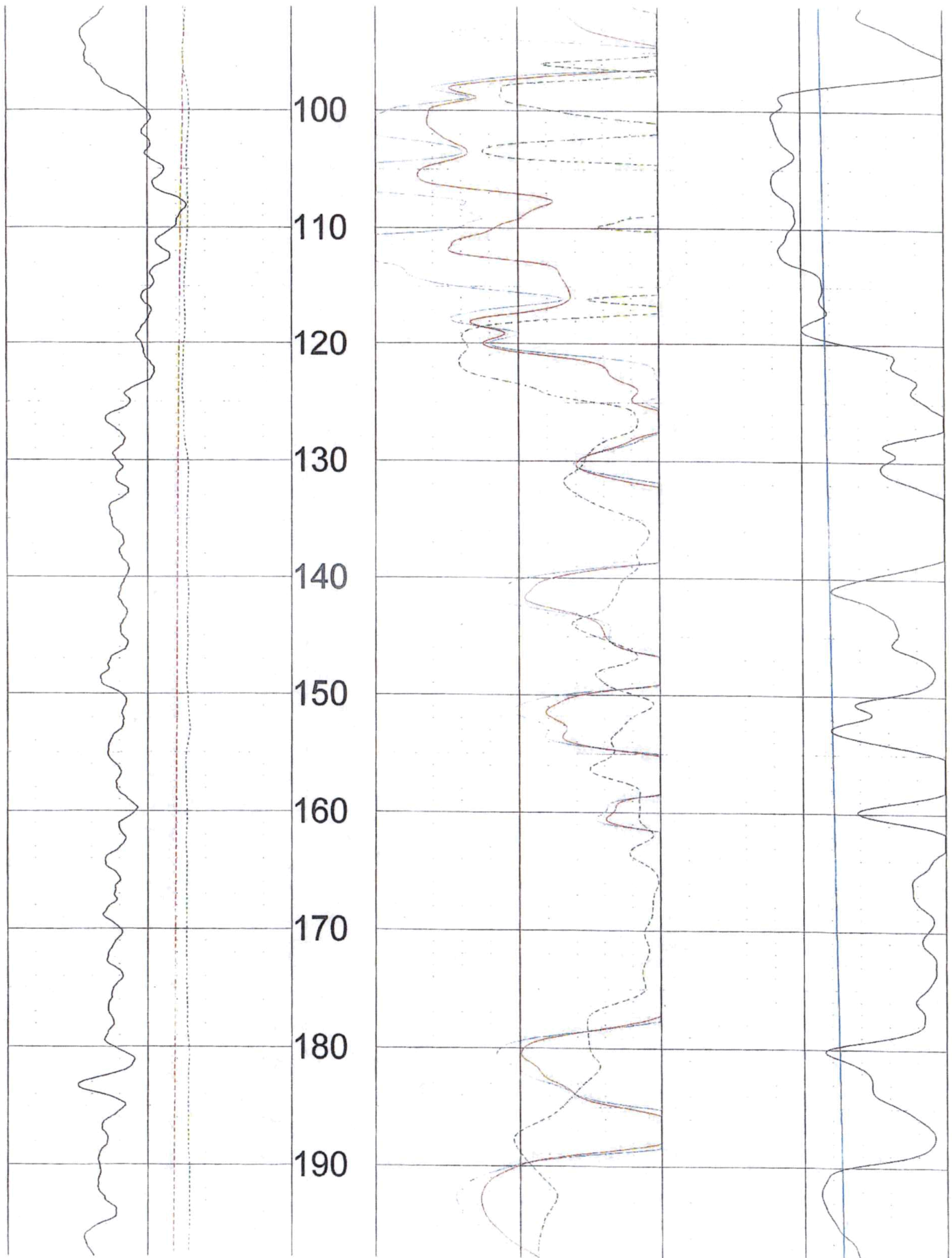

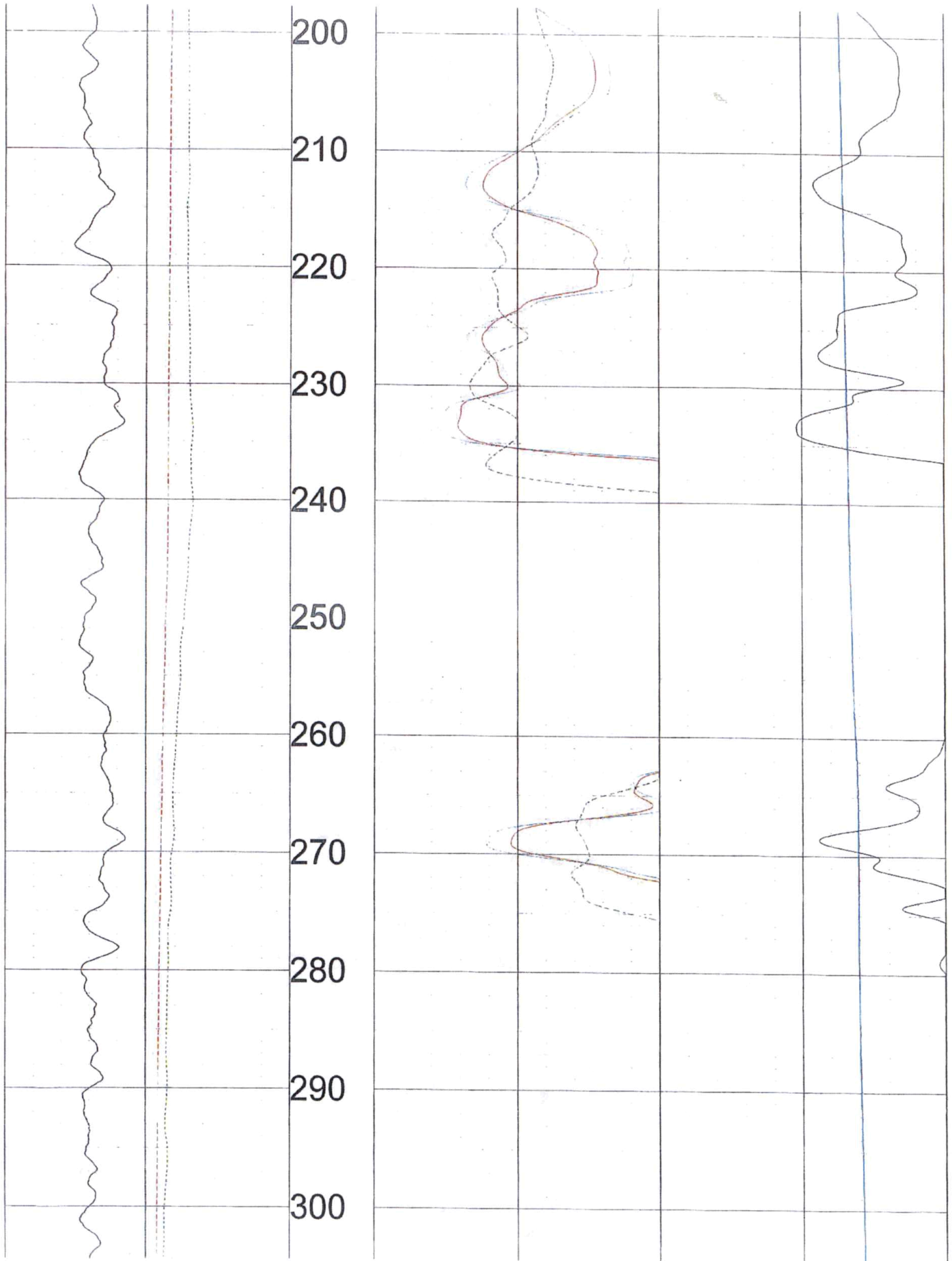

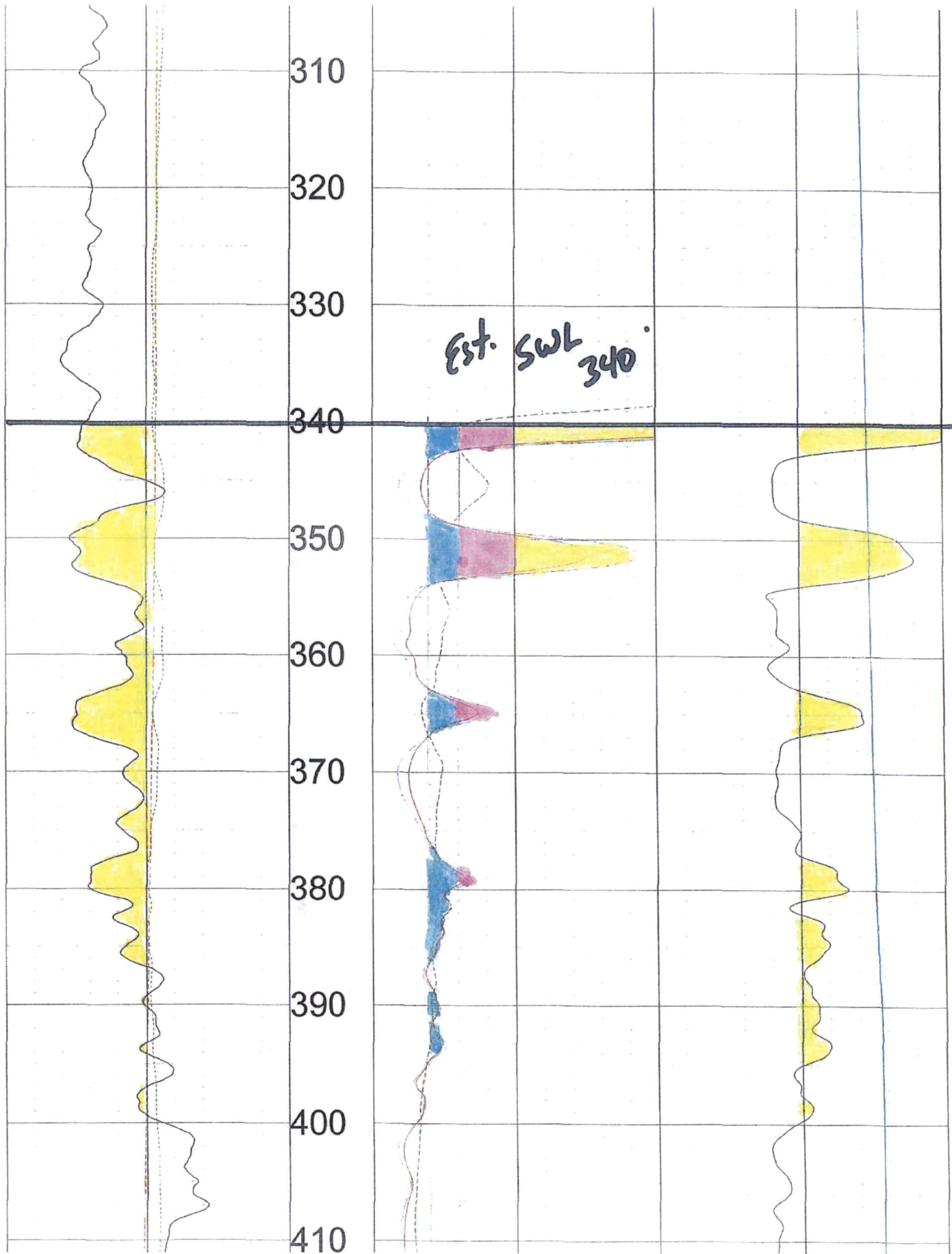

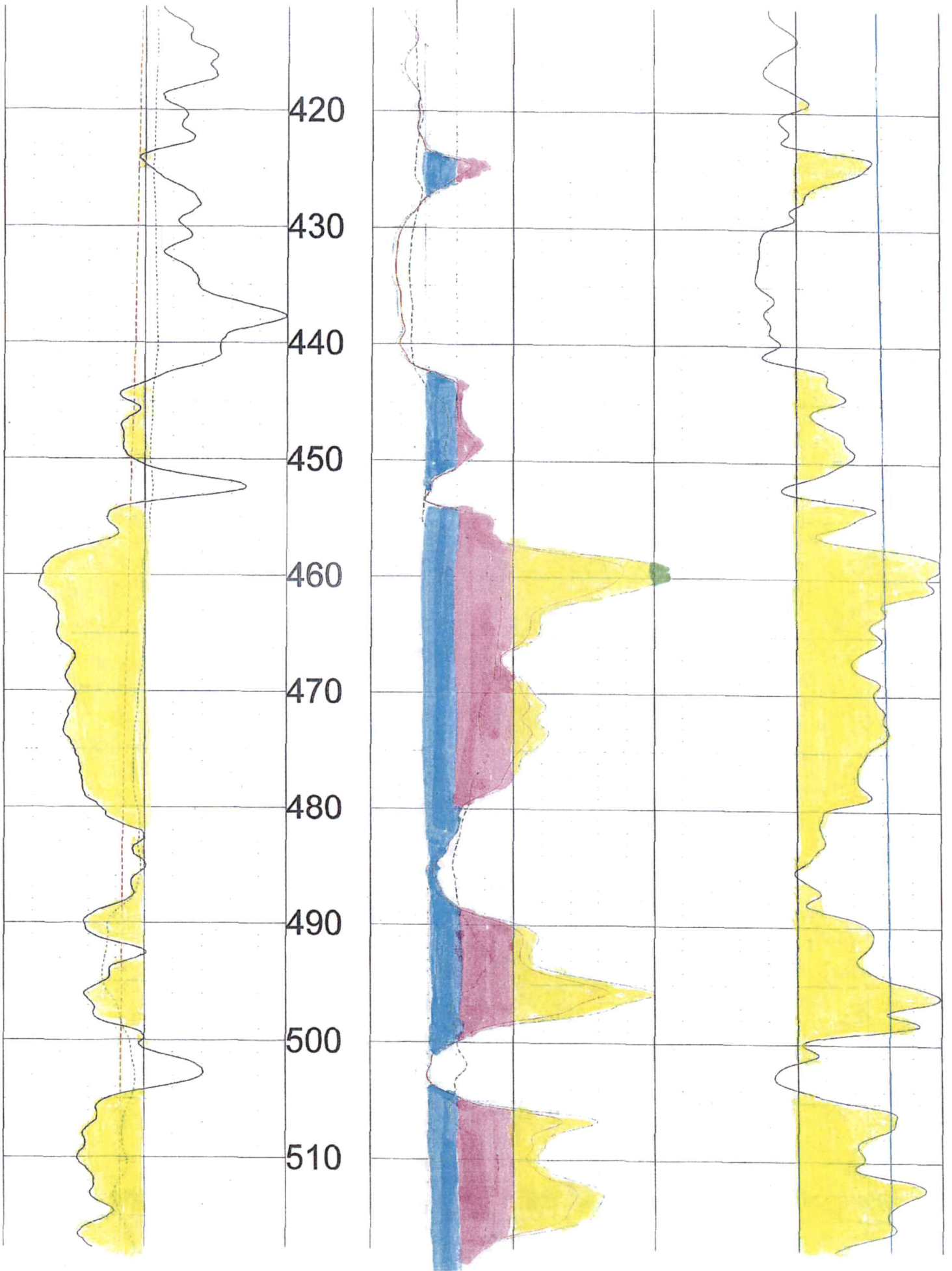

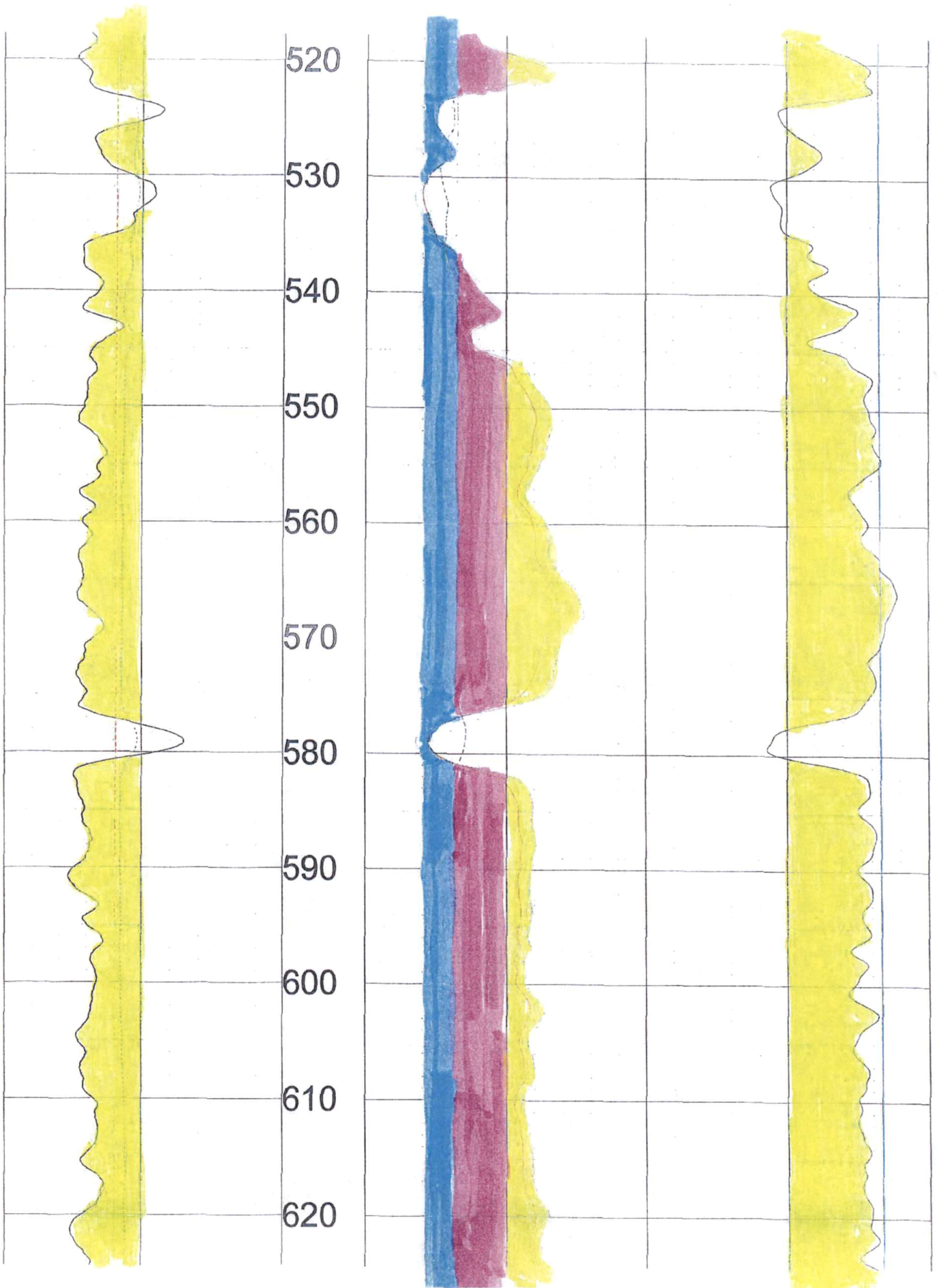

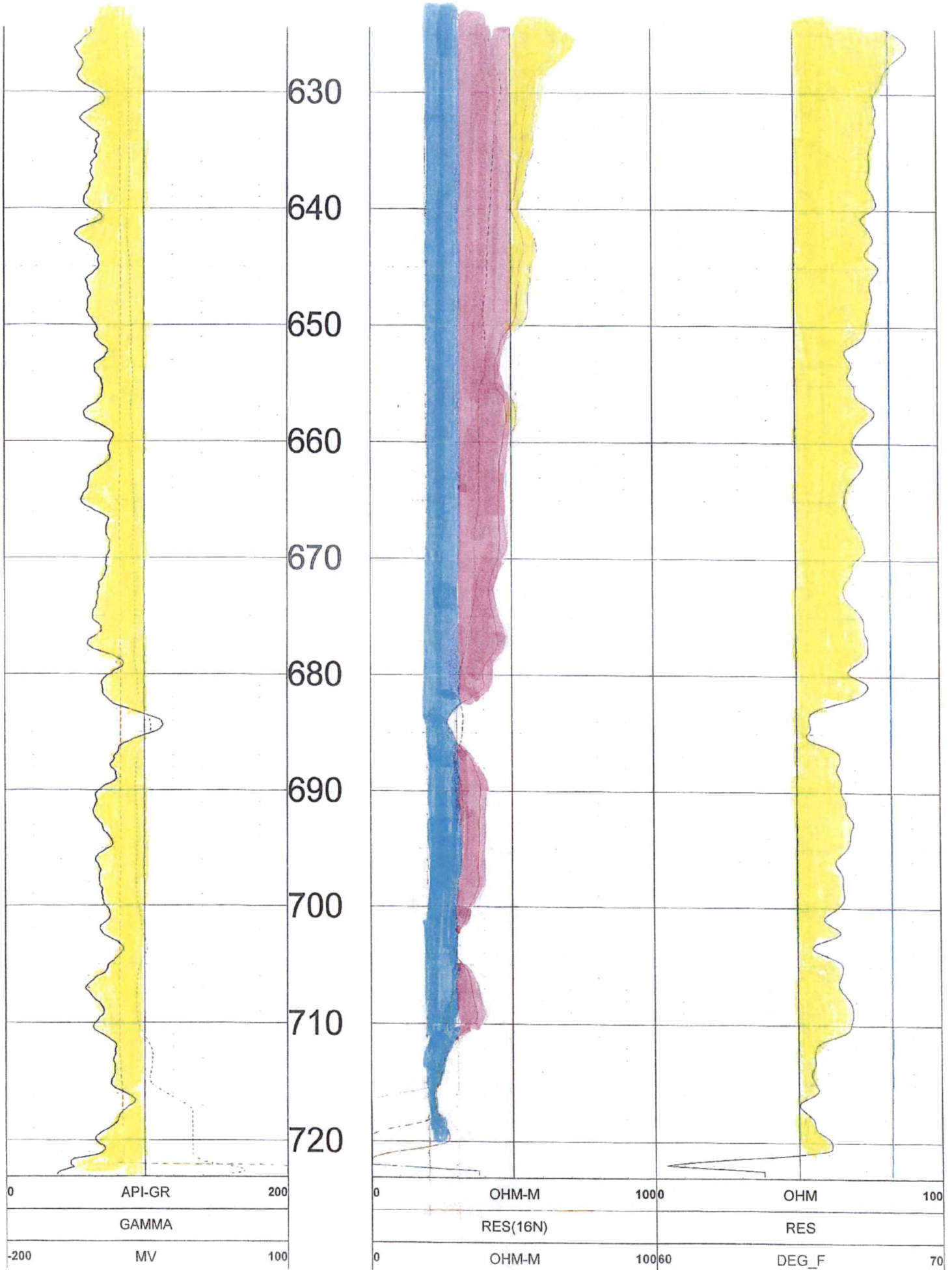

SP			RES(64N)	TEMP	
15	OHM-M	25	0	OHM-M	100
RES(FL)		FEET	LATERAL		

TOOL CALIBRATION C & L RANCH 04/04/24 17:08
TOOL 8144A TM VERSION 1
SERIAL NUMBER 365

	DATE	TIME	SENSOR	STANDARD		RESPONSE	
1	Feb08,18	07:51:35	GAMMA	1.000	[API-GR]	4.000	[CPS]
	Feb08,18	07:51:35	GAMMA	340.000	[API-GR]	290.000	[CPS]
2	Jul12,17	13:24:17	RES(FL)	1.330	[OHM-M]	7595.000	[CPS]
	Jul12,17	13:24:17	RES(FL)	42.700	[OHM-M]	64820.000	[CPS]
3	May18,23	15:57:16	SP	0.000	[MV]	327729.000	[CPS]
	May18,23	15:57:16	SP	350.000	[MV]	155368.000	[CPS]
4	May18,23	15:54:50	RES(16N)	0.000	[OHM-M]	3400.000	[CPS]
	May18,23	15:54:50	RES(16N)	1956.000	[OHM-M]	448017.000	[CPS]
5	May18,23	15:56:27	RES(64N)	0.000	[OHM-M]	3000.000	[CPS]
	May18,23	15:56:27	RES(64N)	1991.800	[OHM-M]	446675.000	[CPS]
6	Jul12,17	13:17:49	TEMP	33.400	[DEG_F]	66910.000	[CPS]
	Jul12,17	13:17:49	TEMP	102.200	[DEG_F]	270930.000	[CPS]
7	May18,23	15:55:41	RES	0.000	[OHM]	21264.000	[CPS]
	May18,23	15:55:41	RES	945.000	[OHM]	190131.000	[CPS]