

Garden City Field Office  
4532 W. Jones, Suite B  
Garden City, KS 67846



Phone: 620-276-2901  
Fax: 620-276-9315  
www.agriculture.ks.gov

Mike Beam, Secretary

Laura Kelly, Governor

DECEMBER 10, 2024

HARTLAND FARMS  
1194 RD Y  
LAKIN, KS 67860

RE: Field Office Application for Change  
Water Right, File No. 15305

Dear Sir:

Reference is made to the application for approval of the Chief Engineer to change the point of diversion under the above referenced file number which was received in this office on November 17, 2023.

On November 18, 2024, the application for approval of the Chief Engineer to change the point of diversion was returned to you and, at that time, you were advised that the application was to be returned to this office, with the requested additional information, no later than December 10, 2024.

Since the application with the requested additional information was not returned to this office by December 10, 2024, the application for approval of the Chief Engineer to change the point of diversion under the above referenced file number is herewith **dismissed** in accordance with the law.

This document serves as final agency action. If you choose to appeal this decision or any finding or part thereof, you must do so by filing a petition for review in the manner set forth with the enclosed Certificate of Service.

If you have any questions, please contact this office at 620-276-2901. If you call, please reference the file number so we can help you more efficiently.

Sincerely,

A handwritten signature in black ink, appearing to read "Michael A. Meyer".

Michael A. Meyer  
Water Commissioner

MAM:  
Enclosure(s)

SCANNED

## **RIGHT TO PETITION FOR REVIEW UNDER THE KANSAS JUDICIAL REVIEW ACT**

This is a final agency action as defined in K.S.A. 77-607(b). You may pursue judicial review of this Order as provided in the Kansas Judicial Review Act, K.S.A. 77-601 et seq. A petition for judicial review must be filed in a Kansas court of competent jurisdiction within 30 days after service of this Order as provided in K.S.A. 77-613. The agency officer designated to receive service of a petition for judicial review on behalf of the Kansas Department of Agriculture is the Chief Legal Counsel, Kansas Department of Agriculture, 1320 Research Park Dr. Manhattan, KS 66502.

## **CERTIFICATE OF SERVICE**

On this 10<sup>th</sup> day of December 2024, I hereby certify that the foregoing Order dated December 10, 2024, was mailed postage prepaid, first class, US mail to the following:

Original to:

HARTLAND FARMS  
1194 RD Y  
LAKIN, KS 67860

  
\_\_\_\_\_  
Division of Water Resources Staff

Submit completed application to:  
 Kansas Department of Agriculture  
 Division of Water Resources  
 Field Office for your area.

Call for address:

Topeka -- (785) 296-5733  
 Stafford -- (620) 234-5311  
 Stockton -- (785) 425-6787  
 Garden City -- (620) 276-2901  
<http://agriculture.ks.gov/dwr>

## DWR FIELD OFFICE APPLICATION FOR APPROVAL TO CHANGE THE PLACE OF USE AND/OR THE POINT OF DIVERSION



STATE OF KANSAS

Filing Fee Must Accompany the Application, K.S.A. 82a-708b(b), as amended.  
 Fee Schedule is on the third page of this application form.

Paragraph Nos. 1, 2, 3 & 5 must be completed. Complete all other applicable portions. If change in point of diversion is greater than 100 feet, or if place of use will be changed, include a topographic map or detailed plat showing the authorized and proposed point(s) of diversion and/or place of use.

\_\_\_\_\_   
 File No. 15305

**RECEIVED**  
 1:10 pm  
 NOV 17 2023

Garden City Field Office  
 Division of Water Resources

1. Application is hereby made for approval of the Chief Engineer to change the (check one or both):

Place of Use                       Point of Diversion

under the water right which is the subject of this application in accordance with the conditions described below.

The source of supply is:                       Groundwater                       Surface water

2. Name and address of Applicant: HARTLAND FARMS

1194 RD Y, LAKIN, KS 67860

Phone Number: (     )                      Email address: \_\_\_\_\_

Name and address of Water Use Correspondent: \_\_\_\_\_

Phone Number: (     )                      Email address: \_\_\_\_\_

3. The presently authorized place of use is:

Owner of Land ---- NAME: \_\_\_\_\_

ADDRESS: \_\_\_\_\_

(If there is more than one landowner, attach supplemental sheets as necessary.)

Sec.	Twp.	Range	NE¼				NW¼				SW¼				SE¼				TOTAL ACRES	
			NE¼	NW¼	SW¼	SE¼	NE¼	NW¼	SW¼	SE¼	NE¼	NW¼	SW¼	SE¼	NE¼	NW¼	SW¼	SE¼		

4. If this application is for a change in place of use, it is proposed that the place of use be changed to:

Owner of Land ---- NAME: \_\_\_\_\_

ADDRESS: \_\_\_\_\_

(If there is more than one landowner, attach supplemental sheets as necessary.)

Sec.	Twp.	Range	NE¼				NW¼				SW¼				SE¼				TOTAL ACRES	
			NE¼	NW¼	SW¼	SE¼	NE¼	NW¼	SW¼	SE¼	NE¼	NW¼	SW¼	SE¼	NE¼	NW¼	SW¼	SE¼		

For Office Use Only: Code \_\_\_\_\_ Fee \$ 200.00 TR # \_\_\_\_\_ Receipt Date 11-17-23 Check # 008206

5. **Presently authorized point of diversion:**  
 One in the NE Quarter of the SW Quarter of the SE Quarter of Section 2, Township 25 South, Range 36 W, in KE County, Kansas, 870 feet North 1600 feet West of Southeast corner of section. Authorized Rate No change Authorized Quantity No change Depth of well \_\_\_\_\_ (feet)  
**(DWR use only: Computer ID No. 2 GPS \_\_\_\_\_ feet North \_\_\_\_\_ feet West)**  
 This point will not be changed  This point will be changed as follows:  No change, point better described with GPS as follows:  
**Proposed point of diversion: (Complete only if change is requested or if existing point is better described by GPS)**  
 One in the NE Quarter of the SW Quarter of the NE Quarter of Section 2, Township 25 South, Range 36 W, in KE County, Kansas, 3527 feet North 1434 feet West of Southeast corner of section. Proposed Rate No change Proposed Quantity No change Proposed well depth (feet) 360 ~~600~~.  
 This point is:  Additional Well  Geo Center List other water rights that will use this point 24049 NONE

(3527' North)

6. **Presently authorized point of diversion:**  
 One in the \_\_\_\_\_ Quarter of the \_\_\_\_\_ Quarter of the \_\_\_\_\_ Quarter of Section \_\_\_\_\_, Township \_\_\_\_\_ South, Range \_\_\_\_\_ (E/W), in \_\_\_\_\_ County, Kansas, \_\_\_\_\_ feet North \_\_\_\_\_ feet West of Southeast corner of section. Authorized Rate \_\_\_\_\_ Authorized Quantity \_\_\_\_\_ Depth of well \_\_\_\_\_ (feet)  
**(DWR use only: Computer ID No. \_\_\_\_\_ GPS \_\_\_\_\_ feet North \_\_\_\_\_ feet West)**  
 This point will not be changed  This point will be changed as follows:  No change, point better described with GPS as follows:  
**Proposed point of diversion: (Complete only if change is requested or if existing point is better described by GPS)**  
 One in the \_\_\_\_\_ Quarter of the \_\_\_\_\_ Quarter of the \_\_\_\_\_ Quarter of Section \_\_\_\_\_, Township \_\_\_\_\_ South, Range \_\_\_\_\_ (E/W), in \_\_\_\_\_ County, Kansas, \_\_\_\_\_ feet North \_\_\_\_\_ feet West of Southeast corner of section. Proposed Rate \_\_\_\_\_ Proposed Quantity \_\_\_\_\_ Proposed well depth (feet) \_\_\_\_\_.  
 This point is:  Additional Well  Geo Center List other water rights that will use this point \_\_\_\_\_.

7. The changes herein are desired for the following reasons?  
 (please be specific) \_\_\_\_\_  
 \_\_\_\_\_  
 \_\_\_\_\_

8. If a well, is the test hole log attached?  Yes  No

9. The change(s) (was)(will be) completed by?  
ASAP

10. If the point of diversion is a well:  
 (a) What are you going to do with the old well?  
Cap  
 (b) When will this be done? As soon as approved

11. Groundwater Management District recommendation attached?  
 Yes  No

12. Assisted by mdf/GCFO

13a. If the proposed point of diversion will be relocated more than 300 feet but within 2,640 feet of the existing point of diversion, attach a topographic map or aerial photograph. For groundwater sources, show all wells (including domestic) within one-half mile of the proposed point of diversion and the names and mailing addresses of the owners. For surface water sources, show the names and addresses of the landowner(s) one-half mile downstream and one-half mile upstream from your property lines

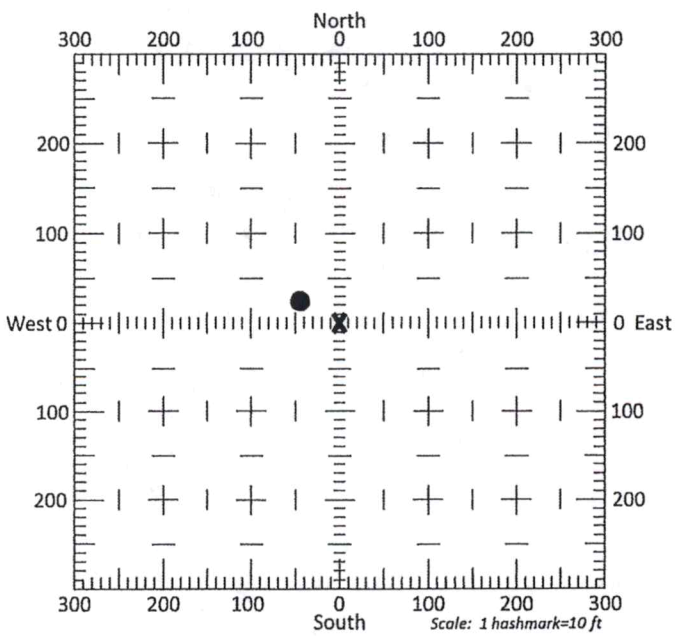

13b. If the proposed point of diversion will be relocated within 300 feet of the existing point of diversion, indicate its location on the diagram shown above in relation to the existing point of diversion. (PLEASE NOTE: The "X" in center of diagram above represents the presently authorized point of diversion.)

14. If the proposed groundwater point of diversion is 300 or fewer feet from the existing point of diversion, complete the following:
- (a) Does the undersigned represent all owners of the currently authorized place(s) of use identified in this application?  
 Yes     No    (If no, all owners must sign this application.)
  - (b) Will the ownership interest of any owner of the currently authorized place(s) of use identified in this application be adversely affected if this application is approved as requested?  
 Yes     No    (If yes, all owners must sign this application.)
  - (c) If this application is not approved expeditiously, will there be substantial damage to property, public health or safety?  
 Yes     No    (If no, all owners must sign this application.)

If the application proposes a surface water change in point of diversion, a groundwater change in point of diversion greater than 300 feet, or a change in place of use, the application must be signed by all owners of the currently authorized place of use, or their duly authorized agent (attach notarized statement authorizing representation).

**I hereby verify, being first duly sworn upon my oath or affirmation and under penalty of perjury, that I am of lawful age and the owner, the spouse of the owner, or a duly authorized agent of the owner(s) to make this application on their behalf, in regards to the water right(s) to which this application pertains. I further verify that the statements contained in this application are true, correct and complete.**

Dated at Dumas, <sup>Texas</sup>~~Kansas~~, this 9<sup>th</sup> day of November, 2023.

<p><u>Jay</u> (Owner)</p> <p>_____ (Please Print)</p> <p>_____ (Owner)</p> <p>_____ (Please Print)</p> <p>_____ (Owner)</p> <p>_____ (Please Print)</p>	<p>_____ (Spouse)</p> <p>_____ (Please Print)</p> <p>_____ (Spouse)</p> <p>_____ (Please Print)</p> <p>_____ (Spouse)</p> <p>_____ (Please Print)</p>
---	---

State of ~~Kansas~~ Texas }  
 County of Moore } SS

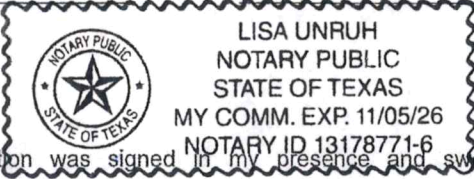

I hereby certify that the foregoing application was signed in my presence and sworn to before me this 9<sup>th</sup> day of November, 2023.

Lisa Unruh  
Notary Public

My Commission Expires November 5, 2026.

**ONLY COMPLETE APPLICATIONS WILL BE PROCESSED.** To be complete, all of the applicable portions of the application form must be completed with accurate information; maps, if necessary, must be included; signatures of all the appropriate owners' must be affixed to the application and notarized; and the appropriate fee must be paid.

**FEE SCHEDULE**

Each application to change the place of use or the point of diversion under this section shall be accompanied by the application fee set forth in the schedule below: Make checks payable to: **Kansas Department of Agriculture**

(1) Application to change a point of diversion 300 feet or less .....	\$100
(2) Application to change a point of diversion more than 300 feet .....	\$200
(3) Application to change the place of use .....	\$200

14. If the proposed groundwater point of diversion is 300 or fewer feet from the existing point of diversion, complete the following:

- (a) Does the undersigned represent all owners of the currently authorized place(s) of use identified in this application?  
 Yes     No    (If no, all owners must sign this application.)
- (b) Will the ownership interest of any owner of the currently authorized place(s) of use identified in this application be adversely affected if this application is approved as requested?  
 Yes     No    (If yes, all owners must sign this application.)
- (c) If this application is not approved expeditiously, will there be substantial damage to property, public health or safety?  
 Yes     No    (If no, all owners must sign this application.)

If the application proposes a surface water change in point of diversion, a groundwater change in point of diversion greater than 300 feet, or a change in place of use, the application must be signed by all owners of the currently authorized place of use, or their duly authorized agent (attach notarized statement authorizing representation).

**I hereby verify, being first duly sworn upon my oath or affirmation and under penalty of perjury, that I am of lawful age and the owner, the spouse of the owner, or a duly authorized agent of the owner(s) to make this application on their behalf, in regards to the water right(s) to which this application pertains. I further verify that the statements contained in this application are true, correct and complete.**

Dated at \_\_\_\_\_, Kansas, this \_\_\_\_\_ day of \_\_\_\_\_, 20\_\_\_\_\_.

\_\_\_\_\_  
(Owner)

\_\_\_\_\_  
(Spouse)

\_\_\_\_\_  
(Please Print)

\_\_\_\_\_  
(Please Print)

\_\_\_\_\_  
(Owner)

\_\_\_\_\_  
(Spouse)

\_\_\_\_\_  
(Please Print)

\_\_\_\_\_  
(Please Print)

\_\_\_\_\_  
(Owner)

\_\_\_\_\_  
(Spouse)

\_\_\_\_\_  
(Please Print)

\_\_\_\_\_  
(Please Print)

State of Kansas }  
County of \_\_\_\_\_ } SS

I hereby certify that the foregoing application was signed in my presence and sworn to before me this \_\_\_\_\_ day of \_\_\_\_\_, 20\_\_\_\_\_.

\_\_\_\_\_  
Notary Public

My Commission Expires \_\_\_\_\_.

**ONLY COMPLETE APPLICATIONS WILL BE PROCESSED.** To be complete, all of the applicable portions of the application form must be completed with accurate information; maps, if necessary, must be included; signatures of all the appropriate owners' must be affixed to the application and notarized; and the appropriate fee must be paid.

**FEE SCHEDULE**

Each application to change the place of use or the point of diversion under this section shall be accompanied by the application fee set forth in the schedule below: Make checks payable to: **Kansas Department of Agriculture**

- (1) Application to change a point of diversion 300 feet or less . . . . . \$100
- (2) Application to change a point of diversion more than 300 feet . . . . . **\$200**
- (3) Application to change the place of use . . . . . \$200



Point of diversion change  
application for water right 15305

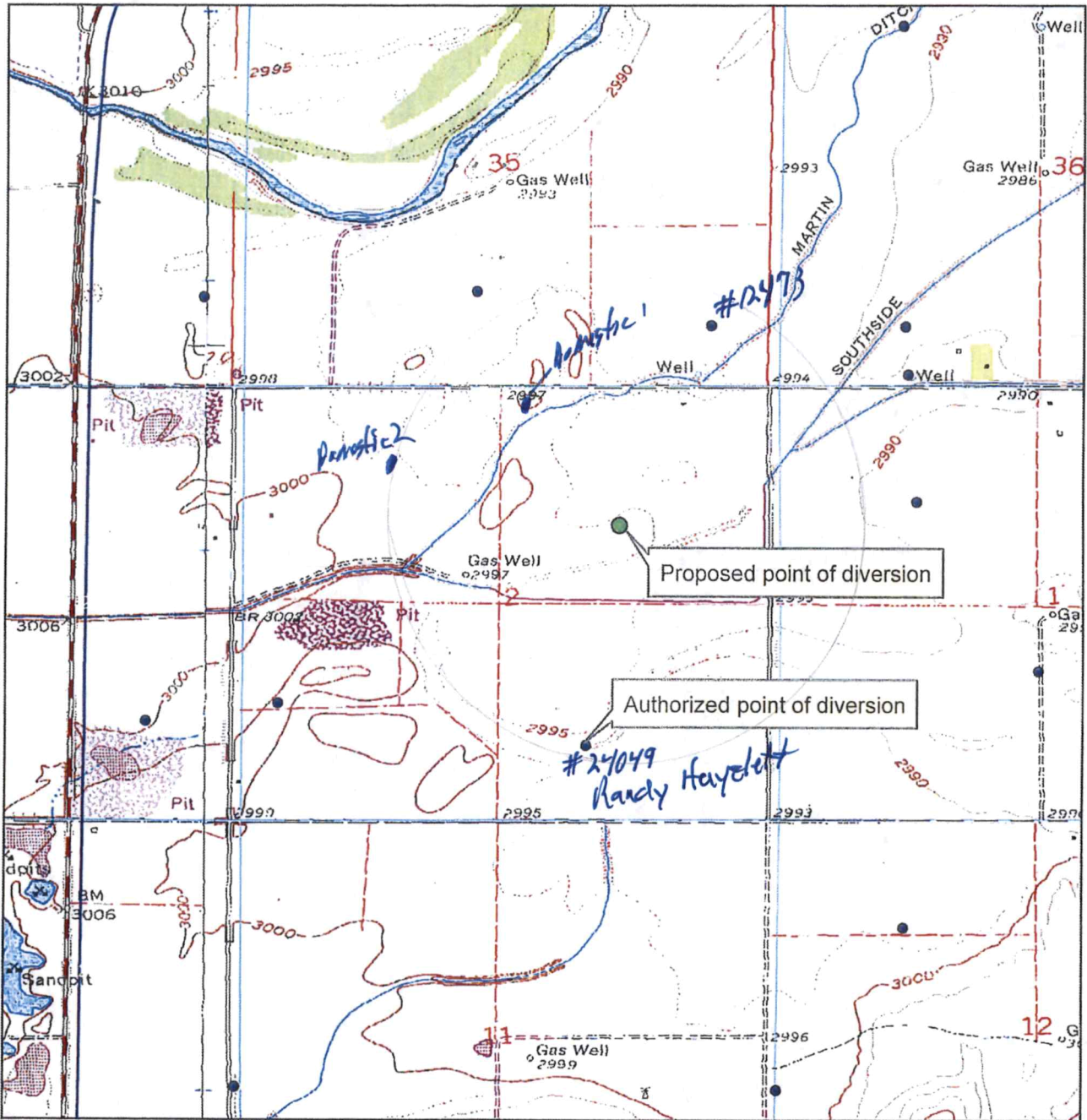

1 Domestic - Juan Villanueva PO Box 341 Lakim KS

2 Domestic Patricia Molitor, Attn Dena Seeger, PO Box 40 St Lakim KS

● Authorized point of diversion

● Proposed point of diversion

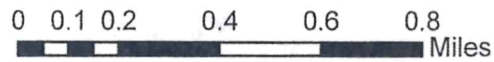

All wells within 1/2 mile are noted

X \_\_\_\_\_



# WELL LOG

DATE: 10/27/2023

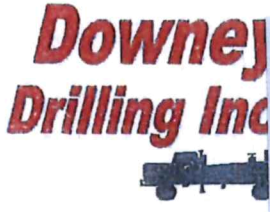

Will move  
 36' south  
 -101.236284  
 37.10600 mm/our

CUSTOMER NAME: HARTLAND FARMS ( JUSTIN VYN )

TH#1

LEGAL: SE 2-25S-36W

COUNTY: KEARNY CO, KS

GPS: 37.910699

-101.236284

DRILLER: DIEGO

WO: 23-1257

TW	FROM	TO		HARDNESS	COLOR	SPEED	PULL DOWN	OTHER / DRILLING ACTION
	0	4	TOP SOIL	SOFT	DARK BROWN	FAST		SMOOTH
	4	9	BROWN SILTY CLAY	SOFT	BROWN	FAST		SMOOTH
	9	16	FINE-MED-COARSE SAND	FIRM		FAST		FAST CHATTER
	16	39	FINE GRAVEL W/ FINE-MED-COARSE SAND	STIFF		FAST		FAST CHATTER
	39	48	FINE-MED-COARSE GRAVEL	STIFF		FAST		CHATTER
	48	53	SANDY CLAY	SOFT	BROWN	FAST		SMOOTH
	53	61	FINE-MED-COARSE GRAVEL W/ BIG ROCKS	STIFF		SEMI SLOW		CHATTER
	61	80	SANDY CLAY W/ FINE SAND	SOFT	BROWN	FAST		SMOOTH & VIBRATION
	80	94	BROWN STICKY CLAY	STICKY	BROWN	FAST		SMOOTH & VIBRATION
	94	119	SANDY CLAY W/ FINE SAND	SOFT	BROWN	FAST		SMOOTH & VIBRATION
	119	121	CEMENTED SAND	HARD	WHITE	SLOW		CHATTER
	121	126	BLUE CLAY	SOFT	BLUE	FAST		SMOOTH
	126	144	SANDY CLAY	SOFT	BROWN	FAST		SMOOTH
	144	165	FINE-MED-COARSE SAND W/ CEMENTED SAND	STIFF	WHITE	SEMI SLOW		CHATTER
	165	175	FINE-MED-COARSE SAND	STIFF		FAST		FAST CHATTER
	175	210	SANDY CLAY W/ FINE-MED SAND	SOFT	BROWN	FAST		SMOOTH & CHOPPY
	210	221	WHITE & TAN SANDY CLAY W/ LIME ROCK	FIRM	WHITE & TAN	SLOW		SLIGHT CHATTER
	221	245	FINE-MED SAND	SOFT		FAST		CHOPPY
	245	265	BROWN STICKY CLAY	STICKY	BROWN	FAST		SMOOTH
	265	288	TAN SANDY CLAY W/ BROWN CLAY	SOFT	TAN & BROWN	FAST		SMOOTH
X	288	311	BROWN ROCK W/ YELLOW & PURPLE SANDSTONE	STIFF	BROWN, YELLOW & PURPLE	FAST		FAST CHATTER
	311	318	WEATHERED CLAY	SOFT	GRAY & YELLOW	SEMI SLOW		SMOOTH
	318	320	WHITE SANDSTONE	HARD	WHITE	SLOW		CHATTER
	320	339	LIGHT GRAY CLAY	SOFT	LIGHT GRAY	SLOW		SMOOTH
	339	344	GRAY SANDSTONE	HARD	GRAY	SLOW		CHATTER
	344	360	LIGHT GRAY SHALE ( HARD SPOT @ 355' )	SOFT	LIGHT GRAY	VERY SLOW		SMOOTH
			QG -7					
			WATER LOADS - 1 1/2					
			SA - 1/4					
			BRAN - 1					
			EZ MUD - 1 GALLON					
			HOLE PLUG - 2					
			CS - 1					

STATIC = 40'

**RECEIVED**  
 NOV 06 2023  
 Garden City Field Office  
 Division of Water Resources

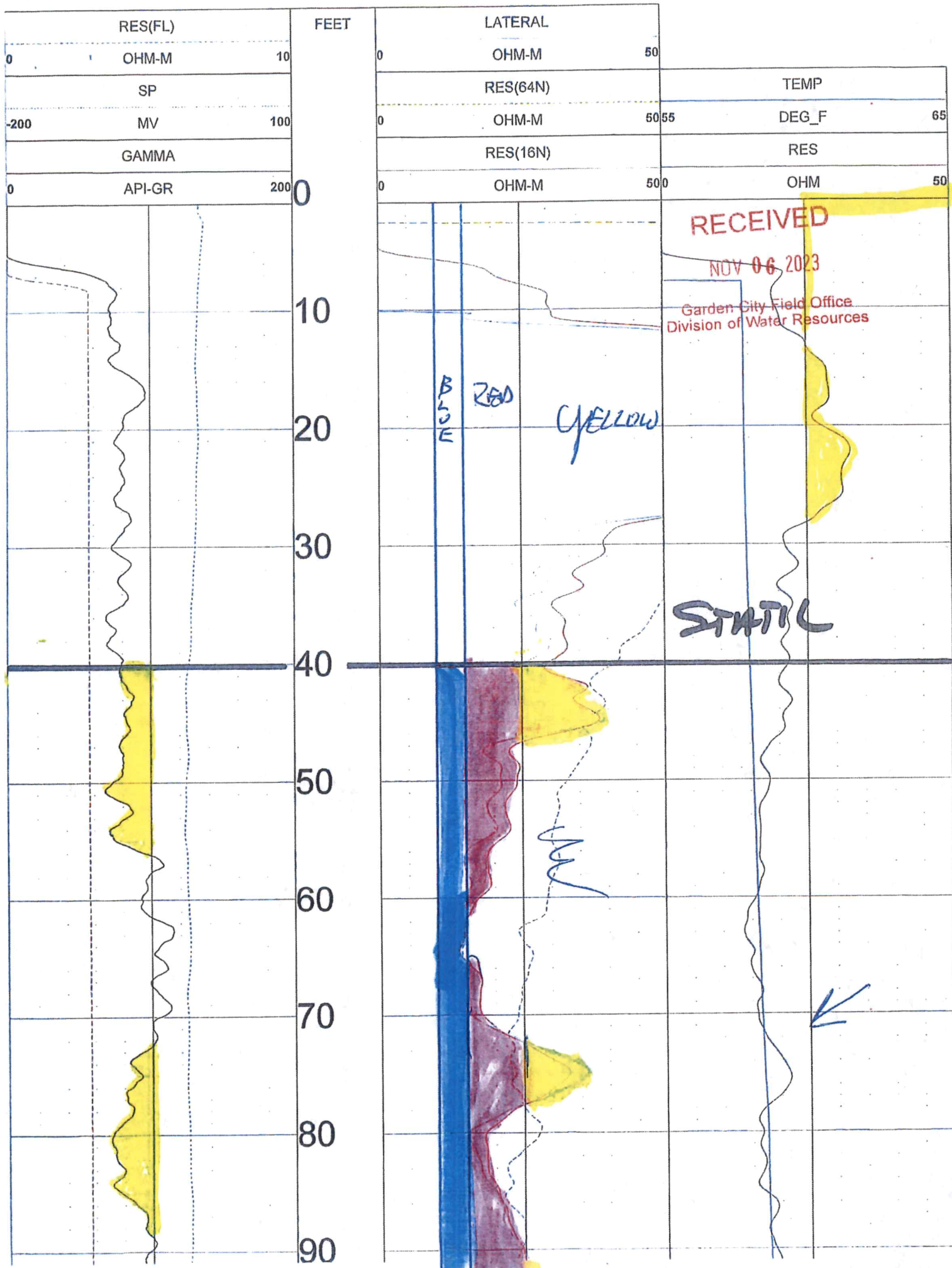

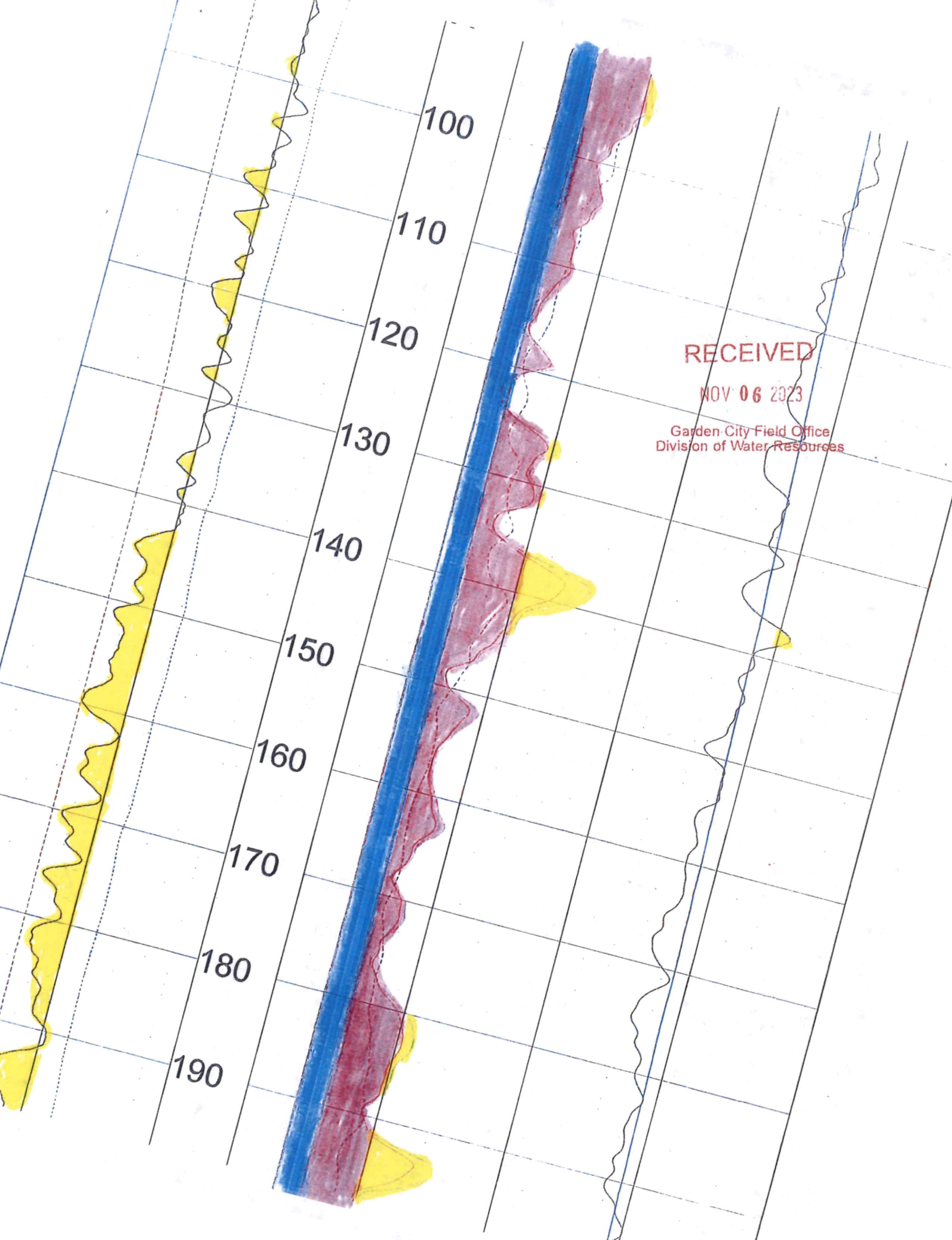

100

110

120

130

140

150

160

170

180

190

RECEIVED

NOV 06 2023

Garden City Field Office  
Division of Water Resources

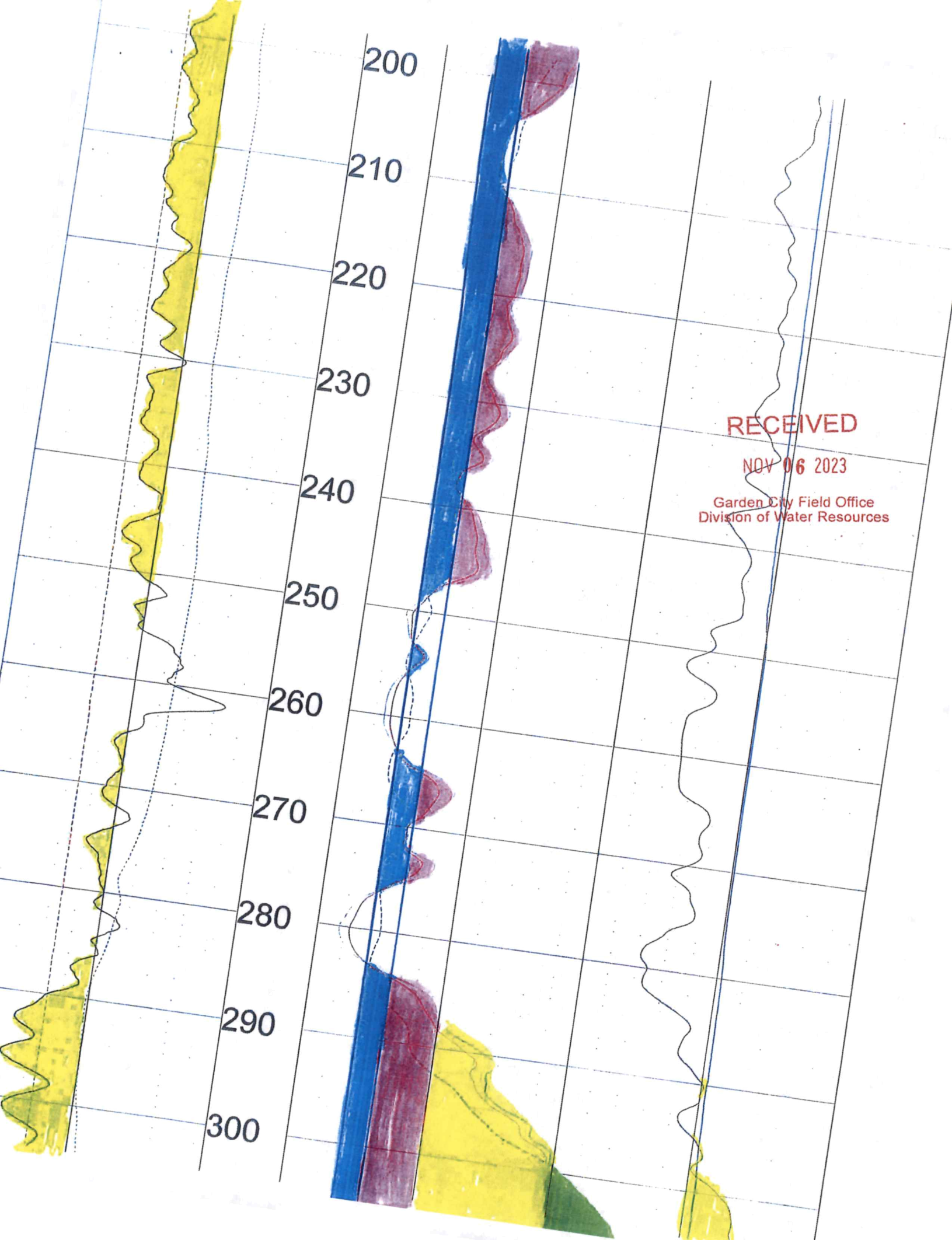

200

210

220

230

240

250

260

270

280

290

300

RECEIVED

NOV 06 2023

Garden City Field Office  
Division of Water Resources

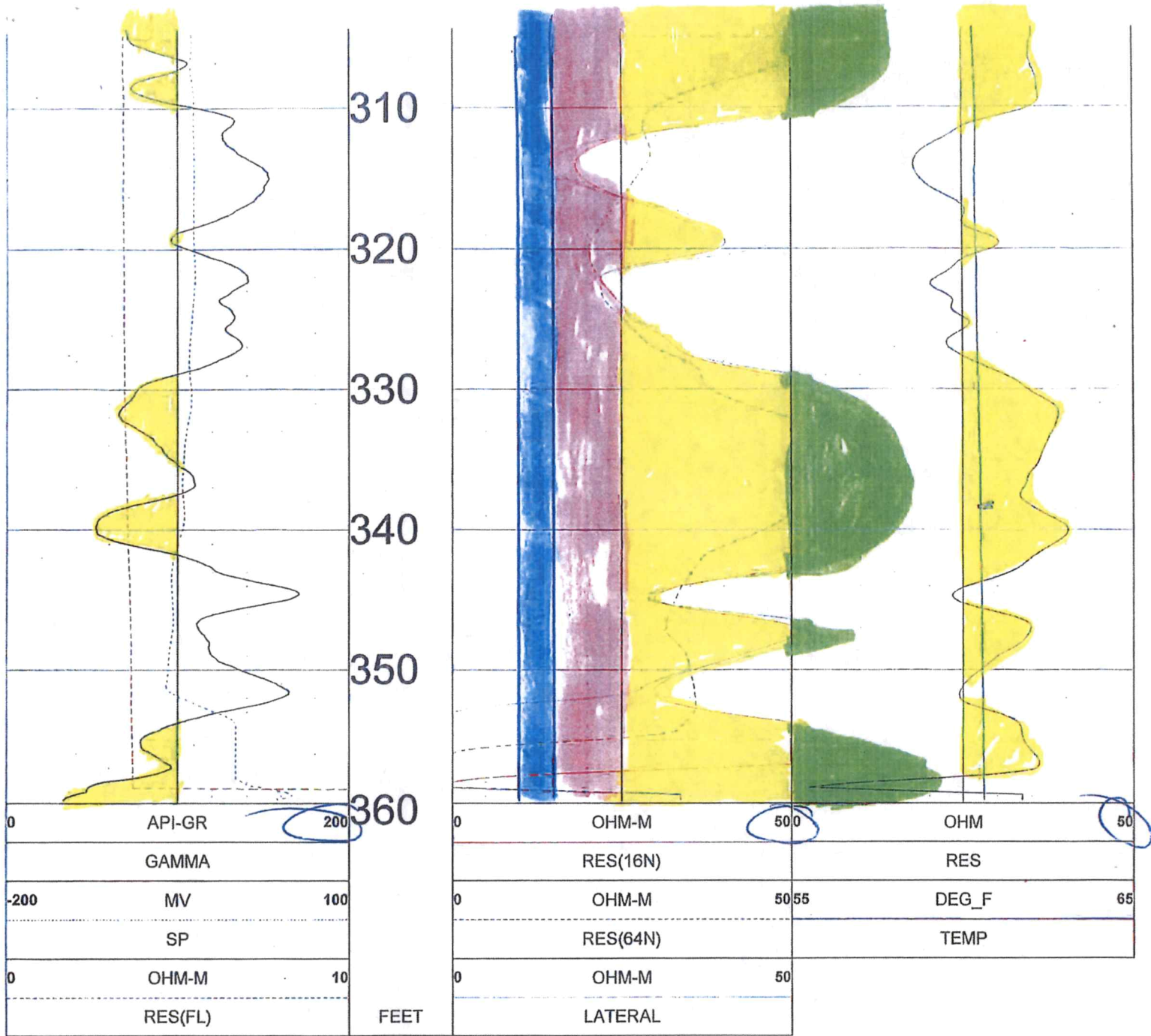

**RECEIVED**  
 NOV 06 2023  
 Garden City Field Office  
 Division of Water Resources

# HARTLAND FARMS (J VYN)

NE 2-25S-36W KEARNY CO.

Rd 130

Legend



Barren Hill Farm Drive  
Division of Water Resources

NOV 06 2023

RECEIVED

VYN TH #1 ELEV=2998'

Google Earth

1000 ft



TOOL CALIBRATION HARTLAND FARMS (JUSTIN VYN) 10/27/23 14:31  
TOOL 8144A TM VERSION 1  
SERIAL NUMBER 365

	DATE	TIME	SENSOR	STANDARD		RESPONSE
1	Feb08,18	07:51:35	GAMMA	1.000	[API-GR ]	4.000 [CPS]
	Feb08,18	07:51:35	GAMMA	340.000	[API-GR ]	290.000 [CPS]
2	Jul12,17	13:24:17	RES(FL)	1.330	[OHM-M ]	7595.000 [CPS]
	Jul12,17	13:24:17	RES(FL)	42.700	[OHM-M ]	64820.000 [CPS]
3	May18,23	15:57:16	SP	0.000	[MV ]	327729.000 [CPS]
	May18,23	15:57:16	SP	350.000	[MV ]	155368.000 [CPS]
4	May18,23	15:54:50	RES(16N)	0.000	[OHM-M ]	3400.000 [CPS]
	May18,23	15:54:50	RES(16N)	1956.000	[OHM-M ]	448017.000 [CPS]
5	May18,23	15:56:27	RES(64N)	0.000	[OHM-M ]	3000.000 [CPS]
	May18,23	15:56:27	RES(64N)	1991.800	[OHM-M ]	446675.000 [CPS]
6	Jul12,17	13:17:49	TEMP	33.400	[DEG_F ]	66910.000 [CPS]
	Jul12,17	13:17:49	TEMP	102.200	[DEG_F ]	270930.000 [CPS]
7	May18,23	15:55:41	RES	0.000	[OHM ]	21264.000 [CPS]
	May18,23	15:55:41	RES	945.000	[OHM ]	190131.000 [CPS]

RECEIVED

NOV 06 2023

Garden City Field Office  
Division of Water Resources



WELL LOG

DATE: 10/21/23

CUSTOMER NAME: Hartland Farms (Justin Kim) 11471

LEGAL: SE 2-255-316VI

COUNTY: Kearney Co, KS

GPS: 37.910699

-101.236284



DRILLER: Diego

WO: 23-1757

TW	FROM	TO	TYPE	HARDNESS	COLOR	SPEED	PULL DOWN	OTHER / DRILLING ACTION
	0	4	Top soil	soft	tan	fast		smooth
	4	9	brown silty clay		brown			
	9	16	fine sand	firm				fast chatter
	16	39	F sand w/ FMC sand	stiff				
	39	46	fine gravel	"	"	"		chatter
	46	53	sandy clay	soft	brown	"		smooth
	53	61	fine gravel w/ Big Vicks	stiff		slow		chatter
	61	80	sandy clay w/ F sand	soft	brown	fast	smooth	bit vibration on
	80	94	sandy clay	slaty	"	"		smooth
	94	117	sandy clay w/ F sand	soft	"	"	smooth	bit vibration on
	117	121	concrete sand	hard	white	slow		chatter
	121	126	blue clay	soft	blue	fast		smooth
	126	144	sandy clay	"	brown	"		"
	144	165	FMC sand w/ fragmented rock	stiff	white	slow		chatter
	165	175	FMC sand	"		fast		fast chatter
	175	210	sandy clay w/ FM sand	soft	brown	"	smooth	bit chopp
	210	221	white & tan sandy clay w/ hard rock	firm	white & tan	slow		slight chatter
	221	245	FM sand	soft		fast		chopp
	245	265	brown sticky clay	sticky	brown	"		smooth
	265	288	tan sandy clay w/ brown clay	soft	tan & brown	"		"
X	288	311	Brown rock w/ yellow & purple sandstone	stiff	brown yellow & purple	"		fast chatter
	311	318	weathered clay	soft	gray yellow	slow		smooth
	318	326	white sandstone	hard	white	slow		chatter
	326	339	light gray clay	soft	light gray	"		smooth
	339	344	gray sandstone	hard	gray	slow		chatter
	344	360	light gray shale (hard spots 1" 3SS)	soft	light gray	slow		smooth
			Q67-7					
			Water loads - 1 1/2					
			SH - 1/4					
			Rian - 1					
			E2 mud 1 gal/oz					
			Mud log 2 - CS 1					

RECEIVED

NOV 06 2023

Garden City Field Office  
Division of Water Resources





# Century GEOPHYSICAL CORP.

## HARTLAND FARMS (JUSTIN VYN)

COMPANY : DOWNEY DRILLING INC  
WELL : HARTLAND FARMS (JUSTIN VYN  
TH#1  
LOCATION/FIELD :  
COUNTY : KEARNY  
LOCATION : SE  
SECTION : 2

OTHER SERVICES:

TOWNSHIP : 25S RANGE : 36W

DATE : 10/27/23  
DEPTH DRILLER : 360  
LOG BOTTOM : 359.40  
LOG TOP : 0.90

PERMANENT DATUM : GL  
LOG MEASURED FROM: GL  
DRL MEASURED FROM: GL

KB :  
DF :  
GL :

CASING DIAMETER : 10.  
CASING TYPE :  
CASING THICKNESS:

LOGGING UNIT : 1903  
FIELD OFFICE : DDI  
RECORDED BY : DIEGO

BIT SIZE : 6.25 "  
MAGNETIC DECL. : 0  
MATRIX DENSITY : 2.71  
NEUTRON MATRIX : LIMESTON

BOREHOLE FLUID : MUD  
RM :  
RM TEMPERATURE :  
MATRIX DELTA T : 49

FILE : ORIGINAL  
TYPE : 8144A  
LGDATE: 10/27/23  
LGTIME : 14:31:  
THRESH: 99999

N 37.91069  
W -101.23628

ALL SERVICES PROVIDED SUBJECT TO STANDARD TERMS AND CONDITIONS

RECEIVED  
NOV 06 2023  
Garden City Field Office  
Division of Water Resources

## Meyer, Mike [KDA]

---

**From:** Meyer, Mike [KDA]  
**Sent:** Wednesday, October 30, 2024 11:02 AM  
**To:** Justin Vyn  
**Subject:** RE: 2-25-36W kearny county

Pro rate would be you having 1540 GPM and Randy 660 GPM

The old well, would be "active" on our records as Randy's water right would be assigned to that well. it would be up to the "owner" of the actual well property to decide what to do with the physical well, but we would have that well as the official active point of diversion for the water right.

The November 17<sup>th</sup> date is just the deadline to have the application in proper form for consideration of approval. Potential once the rate is finalized for both water rights, I can approve the redrill at anytime and you would have thru next year to complete the new well if approved

Mike

---

**From:** Justin Vyn <justinvyn@yahoo.com>  
**Sent:** Wednesday, October 30, 2024 9:23 AM  
**To:** Meyer, Mike [KDA] <Mike.Meyer@ks.gov>  
**Subject:** Re: 2-25-36W kearny county

**EXTERNAL:** This email originated from outside of the organization. Do not click any links or open any attachments unless you trust the sender and know the content is safe.

Hi Mike thanks for the refresher on where we stand I have not been able to get ahold of Randy I have tried a few times. I was hoping to split the gpm in the same proportion as the acre feet which was 2/3 us and 1/3 his...

Also what would be my requirement on the old well? I assume I would need to plug and cap it according to regulations for that, or is this water right such that I could keep both wells active?

Also does the well need to be completed by Nov 17 or just started by then?

Thanks again

On Oct 30, 2024, at 9:11 AM, Meyer, Mike [KDA] <[Mike.Meyer@ks.gov](mailto:Mike.Meyer@ks.gov)> wrote:

Good morning

Anymore thoughts on what you want to do with this well you share with randy.

So as a refresher

You have file no. 15305-authorized for 280 AF @ 1750 GPM

Randy water right File No. 24049-authorized for 120 AF @ 1060 GPM BUT limited to 2200 GPM when combined with your water right. (2200 GPM max for the well)

Therefore, options:

you claim the 1750 GPM, randy would have to agree to reduce his water right to 450 GPM

You and Randy agree to agree how to split the 2200 GPM

If Randy has 1060 GPM, you take the remainder of 1140 GPM. This will probably don't need Randy agreement as he would not lose anything and keeps face value of his water right. I would notify him of the right that you are agreeing with and approve your redrill

I can visit with Randy anytime also, to move this along

Recall our deadline is November 17, 2024 to hold the pending application.

FYI

*Mike*

## Meyer, Mike [KDA]

---

**From:** Justin Vyn <justinvyn@yahoo.com>  
**Sent:** Monday, January 22, 2024 10:25 AM  
**To:** Meyer, Mike [KDA]  
**Subject:** Re: SE 2-25-36W well field 19

**EXTERNAL:** This email originated from outside of the organization. Do not click any links or open any attachments unless you trust the sender and know the content is safe.

Hi Mike I would like to apply for an extension on this well redrill permit up to one year from filing date, please let me know if that is approved, thank you!

On Jan 17, 2024, at 2:36 PM, Meyer, Mike [KDA] <Mike.Meyer@ks.gov> wrote:

Justin

What do you want to do with this redrill. I can hold it for another 30 days or so, or? Standard process is that we would send it back giving you 30 days to get ready to reduce the pumping rate or you reduce the pumping rate to make this application in proper form to approve the redrill. If it is not returned in 30 days with amendments then it would be dismissed.

Let me know

thanks

*Mike*

## **Meyer, Mike [KDA]**

---

**From:** Meyer, Mike [KDA]  
**Sent:** Monday, November 20, 2023 3:37 PM  
**To:** Norquest, Jason  
**Subject:** request for recommendation, File No. 15305  
**Attachments:** 20231120151135423.pdf; 20231120151141372.pdf; 20231120151128563.pdf

Good afternoon

Please review the application to change the point of diversion, File No. 15305. This is the justin vyn, randy hazlett shared well. recall recently the water right ownership was split up with a recent change approval, and now this file will unstack the pd overlap from file no. 24049 in order for justin to have his own well. in the past two wells, stacked to one well, now going back to two wells. Therefore, there is no additional well being proposed. Please also note that review has done to ensure the proposed point of diversion will not decrease the distance to the river channel by more than 10% of the distance between the river channel and the location of the point of diversion authorized under File No. 15305 on September 29, 1986. (IGUCA Order...language and requirements). The proposed location is within 2640 feet of the current authorized point of diversion.

Also, I have sent Randy a request to reduce his authorized rate, or to remove the limiting endorsement on the authorized rate to 450 GPM.

Let me know of any question

Please review and provide a recommendation within 15 days.

Thank you and have a happy holiday.

*Mike*

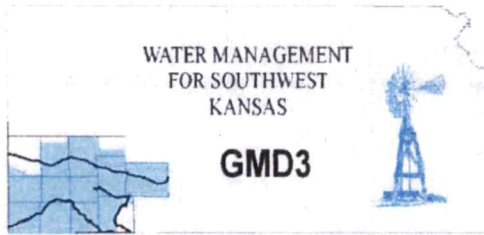

**Southwest Kansas**  
**Groundwater Management District No. 3**  
2009 E. Spruce Street  
Garden City, Kansas 67846  
(620) 275-7147 phone  
www.gmd3.org

December 6, 2023

Michael A. Meyer  
Division of Water Resources  
4532 W Jones Ave., Suite B  
Garden City, Kansas 67846

RE: Application for Change in Points of Diversion  
Water Right, File No. 15305

Dear Mike:

We have completed a review of the application for the above referenced water right. The proposed change in point of diversion is in accordance with current area rules, K.A.R. 5-23-3, as it pertains to minimum spacing to neighboring wells and distance moved. The change also complies with the IGUCA order in the area.

Well evaluations were conducted to estimate possible effects of the proposal on the supply of other wells with water rights prior to the proposal per K.S.A. 82a-708b, and the management program. Under K.S.A. 82a-708b, an applicant requesting a change in point of diversion must demonstrate to the chief engineer that any proposed change is reasonable and will not impair. The enclosed report is an analysis performed by the GMD on behalf of our membership. Under this analysis, the proposed change is considered to be reasonable and unlikely to impair if either the net in-season well-to-well effect of the proposed change is less than a strict maximum allowable threshold (4.0 ft with saturated thickness is greater than 200ft), or if no well with a net well-to-well effect exceeding the threshold is identified as critical. Critical wells are identified as wells that are expected to either lose or greatly diminish water supply over the next 25 years. The attached review information is based on a Theis analysis using inputs from the GMD3 aquifer model, which is considered to be the best information on well and aquifer data readily and easily available to the public. If either the applicant or the neighbors believe they have better data that might change the result of the analysis, they should contact GMD3. Conclusions of the well analysis may change if better information on well and aquifer data can be made available.

Every neighboring well within 1 mile of the proposed move was evaluated. Evaluations showed that none of the neighboring wells exceeded the net effect above the maximum allowable threshold and needed no further evaluation. No critical wells were determined in the area. We did not receive any comments from neighboring well owners. Therefore, GMD3 sees this move as meeting current area rules and would recommend approval. If aquifer conditions change or there is a change to the water right in the future, we would be happy to evaluate the effects at that time.

Thank you for the opportunity to review the applications and to provide a recommendation. If you have any questions, please don't hesitate to contact us.

Sincerely,

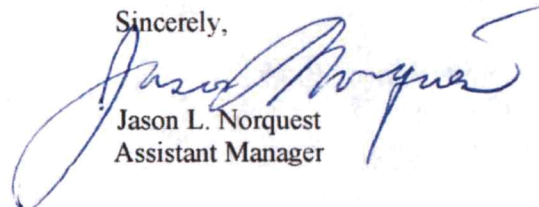

Jason L. Norquest  
Assistant Manager

RECEIVED

DEC 06 2023

Garden City Field Office  
Division of Water Resources

## GMD3 Change Review

---

File No(s): 15305 DWR office: GC

App filed to change: PD

Is Landowner(s) correct in WRIS: Hartland Farms

If NO, is documentation included?

Is Water Use Correspondent correct in WRIS?   

If NO, is documentation included?

Regulation(s) Reviewed: KAR 5-23-3, IGUCA

Point of diversion ID No(s) 02 being changed.

	ft. North	ft. West	
Authorized PD	870	1600	Sect 2-25-36
Proposed PD	3527	1434	
Difference	-2657 n	166 e	
$a^2 + b^2 = c^2$	7059649	27556	2662.18 foot move NE

GPS for proposed PD: Lat: 37.910600 Long: -101.236284

Is proposed PD stacking on existing WRs? Unstacking from 24049

Is Proposed PU overlapping existing WRs? No Change

Neighboring certified well(s) notified:   

Name Max E Van Doren Trust% Amy Van Doren (23429, 24173, KE61)

Address 1777 Chestnut St, Apt 1

Zip San Francisco, CA 94123

Email: amy\_van\_doren@hotmail.com Phone: 415-999-3361

Name Klotz Sand Co Inc. (40967A, 44869)

Address PO Box 150

Zip Holcomb, KS 67851

Email: klotzsand@yahoo.com Phone: 620-640-4229

Name Randy & Pam Hayzlett Joint Trust (24049)

Address 1112 Road T

Zip Lakin, KS 67860

Email: hayzlett@pld.com Phone:   

Domestic well(s) notified:   

Name Juan Villanueva

Address PO Box 341

Zip Lakin, KS 67860

Name William & Tiffany Bryant

Address PO Box 1057

Zip Lakin, KS 67860

## GMD3 Change Review

---

Name Robert & Tracy Manly.  
Address PO Box 1045.  
Zip Lakin, KS 67860.

Name Ronald & Judith Hartman.  
Address PO Box 722.  
Zip Lakin, KS 67860.

Name Cecil Randolph Odom.  
Address 1270 Road T.  
Zip Lakin, KS 67860.

Name Abraham & Morales Lopez.  
Address 1298 Road T.  
Zip Lakin, KS 67860.

Name Juan & Maria Garcia.  
Address 1713 Road 130.  
Zip Lakin, KS 67860.

Name Pedro Vazquez-Maldonado.  
Address PO Box 672.  
Zip Lakin, KS 67860.

Name Linda Rosales.  
Address 506 S Hamilton.  
Zip Lakin, KS 67860.

Name Dena Seeger.  
Address PO Box 408.  
Zip Lakin, KS 67860.

Base Acres: \_\_\_\_  
Perfected Acres: \_\_\_\_  
Irr. Return-Flow \_\_\_\_%

**Kearney County**  
**15305 authorized: 280AF @ 1750gpm**  
**Proposed depth of new well is 360'**



## GMD3 Change Review

---

**Water rights were certified as individual wells and later stacked. This application will divide them out again and separate the ownership.**

**Location will be moved south 36' feet or more in order to keep the move under a half mile.**

**Paragraph 5 on 1986 order, amended paragraph 5 in 1987, IGUCA goes off where PD was located prior to 1986. In this case it was 2870N 2590W 2-25-36**

Is a waiver needed: Spacing more than met to neighboring wells. Analysis shows possible effects within guidelines, no critical wells.

Recommendation: After review of all available information, it appears current area rules are met. No comments at this time from Neighbor notices. Staff would recommend approval of the application.



Water Rights and Points of Diversion Within 1 mile of point defined as:

3527 Feet N and 1534 Feet W of the Southeast Corner of Section 2 Twp 25S Rng 36W

Located at: 101.236630 West Longitude and 37.910599 North Latitude

Both SURFACE WATER and GROUNDWATER

File Number	Use	ST	SR	Dist (ft)	Q4	Q3	Q2	Q1	FeetN	FeetW	Sec	Twp	Rng	ID	Batt	Auth_Quan	Add_Quan	
A__ AF	12473 00	IRR	NK	G	2639	--	SE	SE	SE	700	550	35	24	36W	3	190	320.00	320.00
A__ AF	15305 00	IRR	NK	G*	2659	--	NE	SW	SE	870	1600	2	25	36W	2	---	280.00	280.00
A__ AF	21803 00	IRR	NK	G	3382	NC	E2	E2	SW	-----	-----	35	24	36W	1	---	190.00	190.00
A__ AF	23439 00	IRR	NK	G	3473	--	SW	SE	SW	120	3860	36	24	36W	6	---	353.00	334.00
A__ AF	24049 00	IRR	NK	G	2659	--	NE	SW	SE	870	1600	2	25	36W	2	---	120.00	120.00
A__ AF	24173 00	IRR	NK	G	3797	--	NW	SE	SW	700	3900	36	24	36W	8	---	564.00	.00
A__ AF	25121 00	IRR	NK	G	4862	--	NE	SE	SE	1300	50	34	24	36W	8	---	170.00	170.00
A__ AF	26775 00	IRR	NK	G	3481	--	NE	SW	SW	1293	4082	1	25	36W	11	---	264.00	112.00
Same AF					4503	--	SW	NW	SE	1785	2625	1	25	36W	6	---	309.00	113.00
A__ AF	40967 A	IND	NK	G	5124	--	NC	E2	SE	1188	792	3	25	36W	10	---	51.00	51.00
A__ AF	44869 00	IND	KK	G	3887	--	SW	NW	SW	1400	4800	2	25	36W	4	---	1049.01	1049.01
VKE AF	61 00	IRR	AA	G	3473	--	SW	SE	SW	120	3860	36	24	36W	6	---	160.00	160.00
VKE AF	62 00	IRR	AA	G	2844	--	NC	NW		3960	3960	1	25	36W	1	---	800.00	800.00

Total Net Quantities Authorized:	Direct	Storage
Total Requested Amount (AF) =	.00	.00
Total Permitted Amount (AF) =	1049.01	.00
Total Inspected Amount (AF) =	.00	.00
Total Pro_Cert Amount (AF) =	.00	.00
Total Certified Amount (AF) =	1690.00	.00
Total Vested Amount (AF) =	960.00	.00
TOTAL AMOUNT (AF) =	3699.01	.00

An \* after the source of supply indicates a pending application for change under the file number.

An \* after the ID indicates a 15 AF exemption was granted under the file number.

A "G" in the Batt column indicates the GEO CTR of a battery. A "B" indicates a well in the battery.

The number in the Batt column is the number of wells in the battery.

Water Rights and Points of Diversion Within 1 mile of point defined as:

3527 Feet North and 1534 Feet West of the Southeast Corner of Section 2 Twp 25S Rng 36W

Located at: 101.236630 West Longitude and 37.910599 North Latitude

Both SURFACE WATER and GROUNDWATER

WATER USE CORRESPONDENTS:

File Number	Use	ST	SR
> HARTLAND FARMS			
> 1194 RD Y			
> LAKIN KS 67860			
> HARTLAND FARMS			

*11/15/23 Applicant*

*Applicant*

> 1194 RD Y  
> LAKIN KS 67860

-----  
> HARTLAND FARMS

> 1194 RD Y  
> LAKIN KS 67860

-----  
> MAX E VAN DOREN TRUST  
> AMY VAN DOREN  
> 1777 CHESTNUT ST APT 1  
> SAN FRANCISCO CA 94123

-----  
> RANDY & PAM HAYZLETT JOINT TRUST  
>  
> 1112 ROAD T  
> LAKIN KS 67860

-----  
> MAX E VAN DOREN TRUST  
> AMY VAN DOREN  
> 1777 CHESTNUT ST APT 1  
> SAN FRANCISCO CA 94123

-----  
> HARTLAND FARMS

>  
> 1194 RD Y  
> LAKIN KS 67860

-----  
> HARTLAND FARMS

>  
> 1194 RD Y  
> LAKIN KS 67860

-----  
> KLOTZ SAND CO INC

>  
> PO BOX 150  
> HOLCOMB KS 67851

-----  
> KLOTZ SAND CO INC

>  
> PO BOX 150  
> HOLCOMB KS 67851

-----  
> MAX E VAN DOREN TRUST  
> AMY VAN DOREN  
> 1777 CHESTNUT ST APT 1  
> SAN FRANCISCO CA 94123

-----  
> HARTLAND FARMS

>  
> 1194 RD Y  
> LAKIN KS 67860

=====



**21803:** Drawdown from current location = 1.40 ft  
Drawdown from proposed location = 2.47 ft  
Net drawdown = 1.1 ft

**12473:** Drawdown from current location = 1.46 ft  
Drawdown from proposed location = 2.88 ft  
Net drawdown = 1.4 ft

**24173:** Drawdown from current location = 1.34 ft  
Drawdown from proposed location = 2.28ft  
Net drawdown = 0.9 ft

**KE 61 & 23439:** Drawdown from current location = 1.42 ft  
Drawdown from proposed location = 2.42 ft  
Net drawdown = 1.0 ft

**KE 62:** Drawdown from current location = 1.62 ft  
Drawdown from proposed location = 2.77 ft  
Net drawdown = 1.1 ft

**26775 ID6:** Drawdown from current location = 1.60 ft  
Drawdown from proposed location = 2.22 ft  
Net drawdown = 0.6 ft

**26775 ID11:** Drawdown from current location = 2.07 ft  
Drawdown from proposed location = 2.75 ft  
Net drawdown = 0.7 ft

**44869:** Drawdown from current location = 2.04 ft  
Drawdown from proposed location = 2.52 ft  
Net drawdown = 0.5 ft

**40967:** Drawdown from current location = 1.63 ft  
Drawdown from proposed location = 2.05 ft  
Net drawdown = 0.4 ft

**Domestic 1:** Drawdown from current location = 1.19 ft  
Drawdown from proposed location = 1.94 ft  
Net drawdown = 0.7 ft

**Domestic 2:** Drawdown from current location = 1.31 ft  
Drawdown from proposed location = 2.11 ft  
Net drawdown = 0.8 ft

**Domestic 3:** Drawdown from current location = 1.32 ft  
Drawdown from proposed location = 2.18 ft  
Net drawdown = 0.9 ft

**Domestic 4:** Drawdown from current location = 1.48 ft  
Drawdown from proposed location = 2.31 ft  
Net drawdown = 0.8 ft

**Domestic 5:** Drawdown from current location = 1.67 ft  
Drawdown from proposed location = 2.49 ft  
Net drawdown = 0.8 ft

**Domestic 6:** Drawdown from current location = 7.91 ft  
Drawdown from proposed location = 8.53 ft  
Net drawdown = 0.6 ft

**Domestic 7:** Drawdown from current location = 1.64 ft  
Drawdown from proposed location = 4.00 ft  
Net drawdown = 2.4 ft

**Domestic 8:** Drawdown from current location = 1.66 ft  
Drawdown from proposed location = 3.46 ft  
Net drawdown = 1.8 ft

**Domestic 9:** Drawdown from current location = 1.89 ft  
Drawdown from proposed location = 2.53 ft  
Net drawdown = 0.6 ft

**Domestic 10:** Drawdown from current location = 1.66 ft  
Drawdown from proposed location = 2.74 ft  
Net drawdown = 1.1 ft

**Domestic 11:** Drawdown from current location = 1.80 ft  
Drawdown from proposed location = 3.07 ft  
Net drawdown = 1.3 ft

**Domestic 12:** Drawdown from current location = 1.63 ft  
Drawdown from proposed location = 3.73 ft  
Net drawdown = 2.1 ft

**Domestic 13:** Drawdown from current location = 1.56 ft  
Drawdown from proposed location = 2.05 ft  
Net drawdown = 0.5 ft

**Domestic 14:** Drawdown from current location = 1.52 ft  
Drawdown from proposed location = 2.15 ft  
Net drawdown = 0.6 ft

Net drawdown does not exceed the drawdown allowance of 4.0 ft for any well within 1 mile of the proposed location. Therefore, critical well analysis is not necessary.

**Conclusion:**

The proposed move is likely to create minimal effects on neighboring wells and appears unlikely to cause impairment. Any concerned neighbors should contact GMD3 at (620) 275-7147 or the Division of Water Resources at (620) 276-2901.

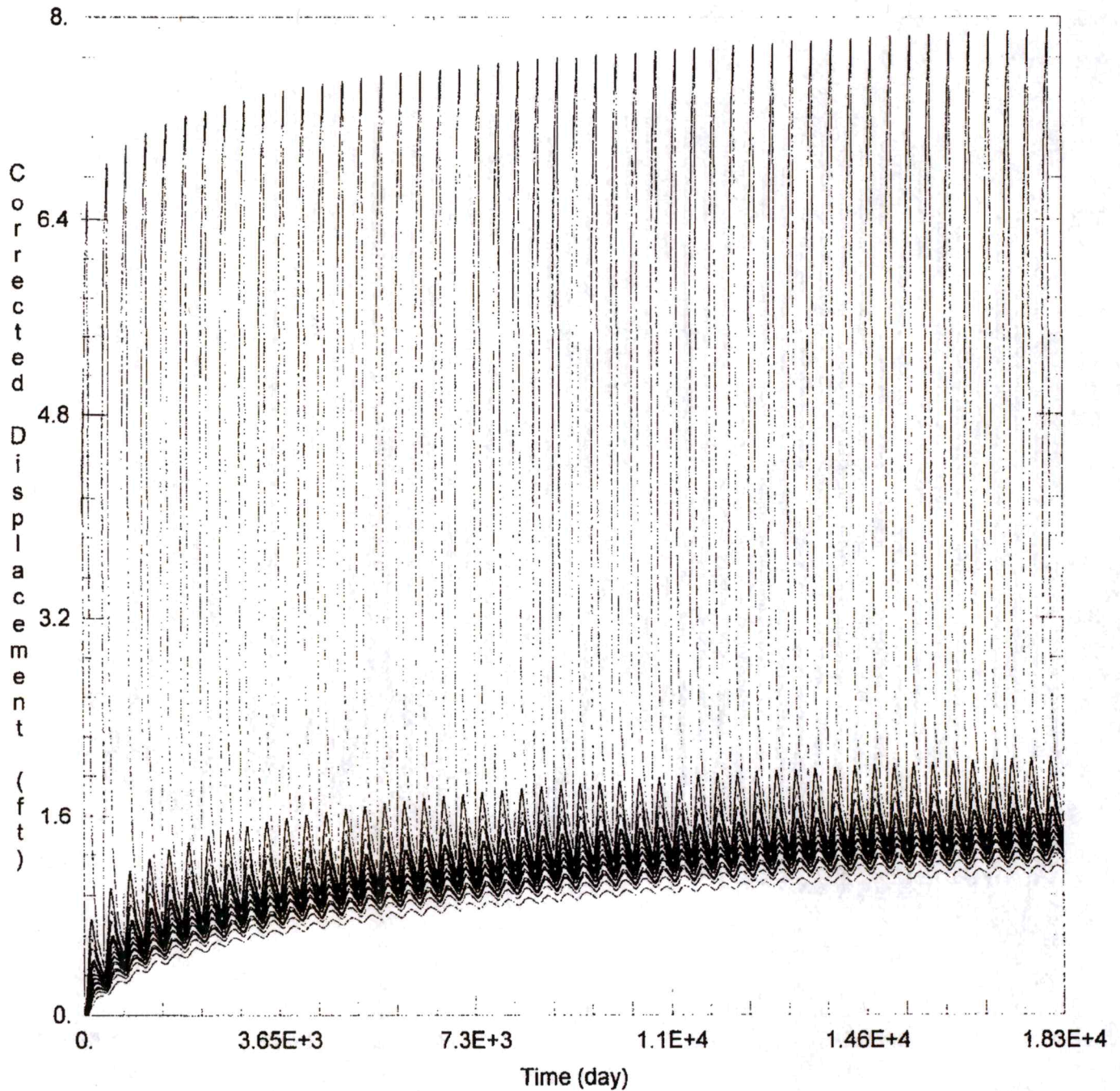

**WELL TEST ANALYSIS**

Data Set: C:\Users\trevora\Documents\2023\_moves\15305\15305 Current.aqt  
 Date: 11/28/23 Time: 14:56:33

**PROJECT INFORMATION**

Company: GMD 3  
 Project: 15305  
 Location: Kearny County

**WELL DATA**

Pumping Wells			Observation Wells		
Well Name	X (ft)	Y (ft)	Well Name	X (ft)	Y (ft)
24049	-126367	374742	u	-126367	374742
			25121	-126121	380107



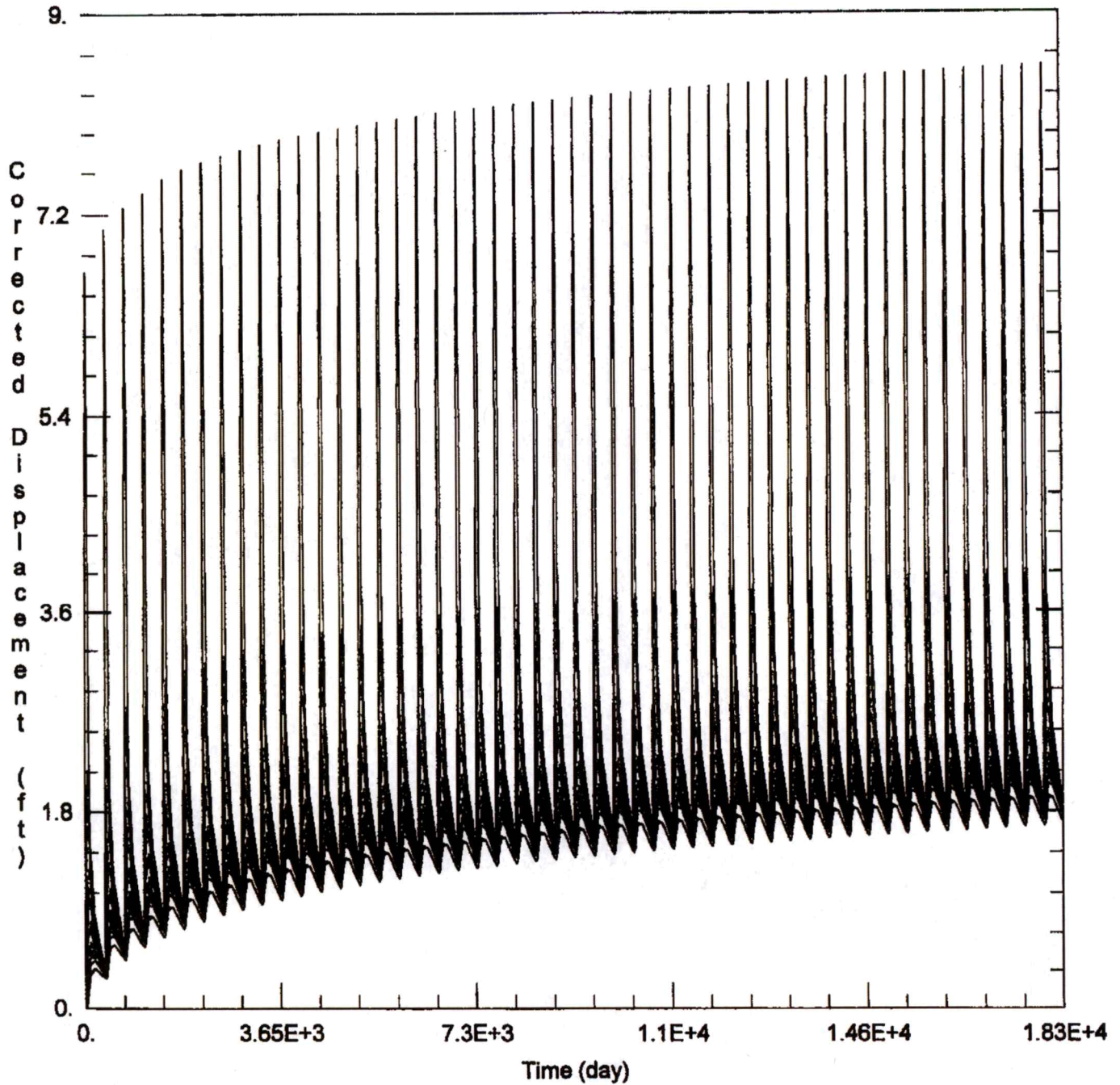

**WELL TEST ANALYSIS**

Data Set: C:\Users\trevora\Documents\2023 moves\15305\15305 Proposed.aqt  
 Date: 11/28/23 Time: 14:56:26

**PROJECT INFORMATION**

Company: GMD 3  
 Project: 15305  
 Location: Kearny County

**WELL DATA**

Pumping Wells			Observation Wells		
Well Name	X (ft)	Y (ft)	Well Name	X (ft)	Y (ft)
15305	-126007	377351	□	-126007	377351
24040	-126367	374742	□	-126367	374742

ORDER

Now, therefore, it is the decision and order of the Chief Engineer, Division of Water Resources, Kansas State Board of Agriculture that the Order dated September 29, 1986, establishing the Intensive Groundwater Use Control Area in Hamilton, Kearny, Finney, Gray and Ford Counties, Kansas, shall be and is hereby amended to read as follows:

1. That paragraph 2, subparagraph f of the Order dated September 29, 1986 is hereby amended to read:

- f. any proposed appropriation from a new or existing well at a rate not in excess of 50 gallons per minute or such greater rate as the Chief Engineer determines is reasonable, and a quantity not to exceed 25 acre feet per calendar year, if in the judgment of the Chief Engineer approval is in the public interest, good cause is shown by the applicant and the applicant can show that there is no impairment to an existing right; that this exception does not apply to a proposed appropriation for an existing well which creates a diversion with a total quantity over 25 acre feet per calendar year for that well;

2. That paragraph 3 of the Order dated September 29, 1986 shall be amended to read:

That any application filed pursuant to the provisions of Paragraph No. 2, sub-paragraphs a through f of this Order, may be approved, modified, or rejected by the Chief Engineer; shall be subject to such terms, conditions and limitations as the Chief Engineer shall deem necessary in the public interest; and shall be processed on its own merit in accordance with the provisions of the Kansas Water Appropriation Act, the rules and regulations of the Division of Water Resources, the applicable policies of the Southwest Kansas Groundwater Management District No. 3 and any applicable administrative policies and procedures in effect in that area at the time the application was filed.

3. That paragraph 5 of the Order dated September 29, 1986 shall be amended to read:

That any approval of an application to change the point of diversion which was filed after the effective date of the Order issued September 29, 1986, shall not authorize a well location that will decrease the distance to the river channel by more than 10% of the distance between the river channel and the location of the point of diversion authorized on September 29, 1986.

4. That the Chief Engineer specifically retains jurisdiction in this matter with authority to make such changes in the boundaries of the IGUCA or the corrective control provisions which have been instituted or any other

VOL 68 PAGE 313

- d. any use which is non consumptive;
  - e. any use from a consolidated aquifer which is not hydrologically connected locally with the alluvial or Ogallala aquifers;
  - f. any proposed appropriation at a rate not in excess of 50 gallons per minute and a quantity not to exceed 25 acre feet per calendar year if in the judgment of the Chief Engineer approval is in the public interest, good cause is shown by the applicant and the applicant can show that there is no impairment to an existing right; that this exception does not apply to a proposed appropriation for an existing well which creates a diversion with a total rate over 50 gallons per minute or a total quantity over 25 acre feet per calendar year for that well;
3. That any application filed pursuant to the provisions of Paragraph No. 2, subparagraphs a through f of this Order, may be approved, modified, or rejected by the Chief Engineer and shall be subject to such terms, conditions and limitations as the Chief Engineer shall deem necessary in the public interest.
  4. That except as provided for in Paragraphs No. 2 and 3 of this Order, the Chief Engineer shall refuse, after the effective date of this Order, to accept any application for the appropriation of water with a proposed point of diversion within the IGUCA.
  - ★ 5. That any well within the IGUCA, authorized under an approved application to change the point of diversion, shall be drilled no closer to the river channel than the original location.
  6. That any new or replacement well located within the Lower Reach of the control area where a confining layer exists between the river alluvium and the Ogallala aquifer, shall be constructed so as to minimize the leakage between the alluvial aquifer and the Ogallala aquifer.
  7. That any application proposing to change the place of use for an existing right for irrigation use within the IGUCA, to a place of use for irrigation which lies outside of the IGUCA shall not be approved.
  8. That a test log shall be provided before approval of any application for a change in point of diversion, as well as for any application for a permit to appropriate groundwater, except for domestic and temporary uses.
  9. That the moratorium on approval of applications for permit to appropriate water for beneficial use in the moratorium area in Hamilton and Kearny

Garden City Field Office  
4532 W. Jones, Suite B  
Garden City, KS 67846



Phone: 620-276-2901  
Fax: 620-276-9315  
[www.agriculture.ks.gov](http://www.agriculture.ks.gov)

Mike Beam, Secretary

Laura Kelly, Governor

January 22, 2024

Via email  
HARTLAND FARMS  
1194 RD Y  
LAKIN, KS 67860

RE: Approval of Extension  
Water Right, File No. 15305

Dear Sir:

At your request, the Chief Engineer has extended, the initial time in which to supply the requested recommendation for the application for approval to change for the above referenced file.

As requested, we will delay any further action until **November 17, 2024**, which is one year after the original filing date of the pending application to change the point of diversion referenced under the existing water right.

Failure to have an application in proper form for processing by November 17, 2024, shall cause dismissal of the application for change under the above referenced file number.

Thank you and contact this office for any questions.

Sincerely,

A handwritten signature in black ink, appearing to read "Michael A. Meyer". The signature is fluid and cursive, with a long horizontal stroke at the end.

Michael A. Meyer  
Water Commissioner

MAM

Garden City Field Office  
4532 W. Jones, Suite B  
Garden City, KS 67846



Phone: 620-276-2901  
Fax: 620-276-9315  
[www.agriculture.ks.gov](http://www.agriculture.ks.gov)

Mike Beam, Secretary

Laura Kelly, Governor

November 20, 2023

SOUTHWEST KANSAS GROUNDWATER  
MANAGEMENT DISTRICT NO. 3  
2009 E SPRUCE ST  
GARDEN CITY KS 67846

Re: Request for Recommendation  
Water Right, File No. 15305

Dear Mr. Norquest:

This is to advise you that Hartland Farms has filed applications for approval of the Chief Engineer, Division of Water Resources, Kansas Department of Agriculture, to change in point of diversion

We are delaying action on the change application to allow you time to review and provide a recommendation. Please submit a recommendation within 15 days from the date of this letter.

Thank you and as always feel free to contact this office at any time.

Sincerely,

A handwritten signature in blue ink that reads "Michael A. Meyer". The signature is fluid and cursive, with a long horizontal flourish extending to the right.

Michael A. Meyer  
Water Commissioner

MAM  
Enclosures

Garden City Field Office  
4532 W. Jones, Suite B  
Garden City, KS 67846



Phone: 620-276-2901  
Fax: 620-276-9315  
[www.agriculture.ks.gov](http://www.agriculture.ks.gov)

Mike Beam, Secretary

Laura Kelly, Governor

November 20, 2023

RANDY & PAM HAYZLETT JOINT TRUST  
1112 ROAD T  
LAKIN, KS 67860-6110

Re: Application for Change, Water Right, File No. 15305

Dear Sir and Madam:

This is to advise you that Hartland Farms has filed an application for approval of the Chief Engineer, Division of Water Resources, Kansas Department of Agriculture, for change in point of diversion under the above referenced application.

You can find the complete application posted by water right file number as referenced above at [www.agriculture.ks.gov/divisions-programs/dwr/water-appropriation/notices](http://www.agriculture.ks.gov/divisions-programs/dwr/water-appropriation/notices)

You are notified of this proposal so that you may furnish this office with any comments or other information you may want to submit. Such comments or other information must be received in this office within 15 days from the date of this letter.

Should you have any questions, please feel free to call this office. If you would prefer, an appointment could be arranged for additional assistance. Please refer to the file number when you contact us if you wish to discuss a specific file.

Sincerely,

Sincerely,

A handwritten signature in black ink, appearing to read "Michael A. Meyer". The signature is fluid and cursive, with a long horizontal flourish extending to the right.

Michael A. Meyer  
Water Commissioner

MAM

**SCANNED**

Garden City Field Office  
4532 W. Jones, Suite B  
Garden City, KS 67846



Phone: 620-276-2901  
Fax: 620-276-9315  
[www.agriculture.ks.gov](http://www.agriculture.ks.gov)

Mike Beam, Secretary

Laura Kelly, Governor

November 20, 2023

JUAN VILLANUEAU  
PO BOX 341  
LAKIN KS 67860

Re: Application for change, Water Right, File No. 15305

Dear Sir:

This is to advise you that Hartland Farms has filed an application for approval of the Chief Engineer, Division of Water Resources, Kansas Department of Agriculture, for change in point of diversion under the above referenced application.

You can find the complete application posted by water right file number as referenced above at [www.agriculture.ks.gov/divisions-programs/dwr/water-appropriation/notices](http://www.agriculture.ks.gov/divisions-programs/dwr/water-appropriation/notices)

You are notified of this proposal so that you may furnish this office with any comments or other information you may want to submit. Such comments or other information must be received in this office within 15 days from the date of this letter.

Should you have any questions, please feel free to call this office. If you would prefer, an appointment could be arranged for additional assistance. Please refer to the file number when you contact us if you wish to discuss a specific file.

Sincerely,

Sincerely,

A handwritten signature in black ink, appearing to read "Michael A. Meyer".

Michael A. Meyer  
Water Commissioner

MAM

**SCANNED**

Garden City Field Office  
4532 W. Jones, Suite A  
Garden City, KS 67846



Phone: 620-276-2901  
Fax: 620-276-9315  
www.agriculture.ks.gov

Mike Beam, Secretary

Laura Kelly, Governor

November 25, 2024

HARTLAND FARMS  
1194 RD Y  
LAKIN, KS 67860

RE: Application for Change  
Water Right, File No. 15305

Dear Sir:

Reference is made to application for approval of the Chief Engineer to change the point of diversion under the referenced file number, which was received in this office November 17, 2023. Upon review of the application, we find that additional information is needed.

It appears there is no agreement or requested by both landowners to divide the authorized diversion rate with the above reference file and Water Right, File No. 24049. The application has been held an entire calendar year with no resolution. Therefore, this application is being returned.

In order for the application retain its priority of filing the enclosed application must have signatures and requests from both landowners as referenced above for consideration of the authorized diversion rate and must be returned to this office on or before December 10, 2024.

According to law, default in the returning of the application and requested information as outlined above within the time allowed or any authorized extension of time, shall cause dismissal of the application for change under the above referenced file number.

If you have any questions, please contact our office. Please reference the water right file numbers listed above so that we may help you more efficiently.

Sincerely,

A handwritten signature in black ink, appearing to read "Michael A. Meyer".

Michael A. Meyer  
Water Commissioner

MAM  
Enclosures