

Kansas Department of Agriculture
 Division of Water Resources
CHANGE: P/D WORKSHEET

1. File Number: 20057	2. Status Change Date: <u>7-22-2024</u>	3. Change Num: C1	4. Field Office: 4	5. GMD: 3
6. Status: <input checked="" type="checkbox"/> Approved <input type="checkbox"/> Denied by DWR/GMD <input type="checkbox"/> Dismiss by Request/Failure to Return				7. Filing Date of Change: 7/03/2024
8a. Applicant(s), Landowner, WUC New to system <input checked="" type="checkbox"/> JOHAN THIESSEN 23928 ROAD 26 PLAINS KS 67859		8c. Landowner(s) New to system <input type="checkbox"/> Person ID ? _____ Add Seq# _____		
8b. Landowner(s) New to system <input type="checkbox"/> Person ID _____ Add Seq# _____		8d. Landowner New to system <input type="checkbox"/> Person ID _____ Add Seq# _____		
9. Documents and Enclosure(s): <input checked="" type="checkbox"/> DWR Meter(s) Date to Comply: <u>12/31/2024</u> <input checked="" type="checkbox"/> N & P Date to Comply: <u>3/1/2025</u>				
<input type="checkbox"/> Anti-Reverse Meter <input type="checkbox"/> Meter Seal <input checked="" type="checkbox"/> Check Valve <input checked="" type="checkbox"/> N & P Form <input checked="" type="checkbox"/> Water Tube <input checked="" type="checkbox"/> Driller Copy <input type="checkbox"/> H & E Letter <input type="checkbox"/> Conservation Plan Date Required: _____ Date Approved: _____ Date to Comply: _____				
10. Use Made of Water From: _____ To: _____				
DEED ATTACHED		Date Prepared: 7/22/2024 By: MAM Date Entered: _____ By: _____		

File No. **20057** 11. County: **FI** Basin: **ARKANSAS RIVER** Stream: Formation Code: **211** Special Use:

12. Points of Diversion
 CHK
 MOD
 DEL PDIV
 ENT Qualifier S T R ID 'N 'W Comment (AKA Line) Rate gpm Quantity af Rate gpm Quantity af Overlap PD Files

DEL 28835

ENT NWNWSW 34 25S 31W 2347 4879 935 252 935 252 none

13. Storage: Rate _____ NF Quantity _____ ac/ft Additional Rate _____ NF Additional Quantity _____ ac/ft

14. Limitation: _____ af/yr at _____ gpm (_____ cfs) when combined with file number(s)
 Limitation: _____ af/yr at _____ gpm (_____ cfs) when combined with file number(s)

15. 5YR Allocation: Allocation Type _____ Start Year _____ 5 YR Amount _____ Amount Unit _____ Base Acres _____ Comment _____

16. Place of Use CHK MOD DEL ENT PUSE S T R ID	NE¼				NW¼				SW¼				SE¼				Total	Owner	Chg?	Overlap Files
	NE ¼	NW ¼	SW ¼	SE ¼	NE ¼	NW ¼	SW ¼	SE ¼	NE ¼	NW ¼	SW ¼	SE ¼	NE ¼	NW ¼	SW ¼	SE ¼				
CHK 38507																				

Base Acres: **126** Year: Minimum Reasonable Quantity:

Comments:

Garden City Field Office
4532 W. Jones, Suite B
Garden City, KS 67846



Phone: 620-276-2901
Fax: 620-276-9315
www.agriculture.ks.gov

Mike Beam, Secretary

Laura Kelly, Governor

July 22, 2024

JOHAN THIESSEN
23928 ROAD 26
PLAINS KS 67859

RE: Field Office Application for Change
Water Right, File No. 20057

Dear Sir:

Enclosed is the order executed by the designee of the Chief Engineer, Division of Water Resources, Kansas Department of Agriculture, approving the application for change under the above referenced file number.

Your attention is directed to the enclosures and to the terms, conditions, and limitations specified in this approval for change. A condition of this approval is that an acceptable water flow meter must be installed on the diversion works authorized under the referenced file number and meet current specifications. Please return the required notification of completion of the diversion works and installation of the required meter as soon as these actions are completed.

Since the order modifies the original document referred to above, it should be recorded with the Register of Deeds as other instruments affecting real estate.

The abandoned well must be plugged in accordance with the requirements of Article 30 of the Rules and Regulations as adopted by the Kansas Department of Health and Environment.

Should you have any questions, please feel free contact this office. If you would prefer, you could arrange an appointment for additional assistance.

Sincerely,

A handwritten signature in blue ink that reads "Michael A. Meyer".

Michael A. Meyer
Water Commissioner

MAM:

pc: GMD3

CERTIFICATE OF SERVICE

On this 22nd day of July 2024, I hereby certify that the foregoing Approval of Application for Change in Point of Diversion, Water Right, File No. 20,057 dated 22nd day of July 2024 was mailed postage prepaid, first class, US mail to the following:

JOHAN THIESSEN
23928 ROAD 26
PLAINS KS 67859

pc:

GMD3

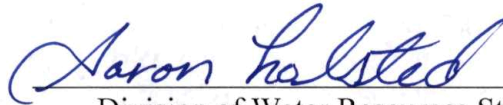
A handwritten signature in blue ink that reads "Aaron Halsted". The signature is written in a cursive style and is positioned above a horizontal line.

Division of Water Resources Staff

Submit completed application to:
 Kansas Department of Agriculture
 Division of Water Resources
 Field Office for your area.
 Call for address:

Topeka -- (785) 296-5733
 Stafford -- (620) 234-5311
 Stockton -- (785) 425-6787
 Garden City -- (620) 276-2901
<http://agriculture.ks.gov/dwr>

DWR FIELD OFFICE APPLICATION FOR APPROVAL TO CHANGE THE PLACE OF USE AND/OR THE POINT OF DIVERSION



STATE OF KANSAS

Filing Fee Must Accompany the Application, K.S.A. 82a-708b(b), as amended.
 Fee Schedule is on the third page of this application form.

Paragraph Nos. 1, 2, 3 & 5 must be completed. Complete all other applicable portions. If change in point of diversion is greater than 100 feet, or if place of use will be changed, include a topographic map or detailed plat showing the authorized and proposed point(s) of diversion and/or place of use.

File No. 20057

RECEIVED
 2:00 PM
 JUL 03 2024

Garden City Field Office
 Division of Water Resources

1. Application is hereby made for approval of the Chief Engineer to change the (check one or both):

Place of Use Point of Diversion

under the water right which is the subject of this application in accordance with the conditions described below.

The source of supply is: Groundwater Surface water

2. Name and address of Applicant: Johan Thiesson

23928 Rd 26 Plains KS 67869

Phone Number: (620) 287-3023

Email address: com_exp@yahoo.com

Name and address of Water Use Correspondent: Duane E & Kathleen A Koster Trusts
PO BOX 897 Garden City KS 67846

Johan Thiesson

Phone Number: ()

Email address:

3. The presently authorized place of use is:

Owner of Land ---- NAME: _____

ADDRESS: _____

(If there is more than one landowner, attach supplemental sheets as necessary.)

Sec.	Twp.	Range	NE¼				NW¼				SW¼				SE¼				TOTAL ACRES	
			NE¼	NW¼	SW¼	SE¼	NE¼	NW¼	SW¼	SE¼	NE¼	NW¼	SW¼	SE¼	NE¼	NW¼	SW¼	SE¼		

4. If this application is for a change in place of use, it is proposed that the place of use be changed to:

Owner of Land ---- NAME: _____

ADDRESS: _____

(If there is more than one landowner, attach supplemental sheets as necessary.)

Sec.	Twp.	Range	NE¼				NW¼				SW¼				SE¼				TOTAL ACRES	
			NE¼	NW¼	SW¼	SE¼	NE¼	NW¼	SW¼	SE¼	NE¼	NW¼	SW¼	SE¼	NE¼	NW¼	SW¼	SE¼		

For Office Use Only: Code _____ Fee \$ 200.00 TR # _____ Receipt Date 7-3-24 Check # visa

AY2407D9V
78

5. **Presently authorized point of diversion:**
 One in the _____ Quarter of the _____ NC _____ Quarter of the _____ SW _____ Quarter
 of Section _____ 34 _____, Township _____ 25 _____ South, Range _____ 31 _____ W,
 in Finney _____ County, Kansas, _____ 1310 _____ feet North _____ 3980 _____ feet West of Southeast corner of section.
 Authorized Rate _____ 935 GPM _____ Authorized Quantity _____ 252 AF _____ Depth of well _____ 200 _____ (feet)
 (DWR use only: Computer ID No. 2 _____ GPS _____ 1338 _____ feet North _____ 3982 _____ feet West)
 This point will not be changed This point will be changed as follows: No change, point better described with GPS as follows:
Proposed point of diversion: (Complete only if change is requested or if existing point is better described by GPS)
 One in the _____ NW _____ Quarter of the _____ NW _____ Quarter of the _____ SW _____ Quarter
 of Section _____ 34 _____, Township _____ 25 _____ South, Range _____ 31 _____ W,
 in Finney _____ County, Kansas, _____ 2347 _____ feet North _____ 4879 _____ feet West of Southeast corner of section.
 Proposed Rate _____ no change _____ Proposed Quantity _____ no change _____ Proposed well depth (feet) _____ 300 _____
 This point is: Additional Well Geo Center List other water rights that will use this point _____

6. **Presently authorized point of diversion:**
 One in the _____ Quarter of the _____ Quarter of the _____ Quarter
 of Section _____, Township _____ South, Range _____ (E/W),
 in _____ County, Kansas, _____ feet North _____ feet West of Southeast corner of section.
 Authorized Rate _____ Authorized Quantity _____ Depth of well _____ (feet)
 (DWR use only: Computer ID No. _____ GPS _____ feet North _____ feet West)
 This point will not be changed This point will be changed as follows: No change, point better described with GPS as follows:
Proposed point of diversion: (Complete only if change is requested or if existing point is better described by GPS)
 One in the _____ Quarter of the _____ Quarter of the _____ Quarter
 of Section _____, Township _____ South, Range _____ (E/W),
 in _____ County, Kansas, _____ feet North _____ feet West of Southeast corner of section.
 Proposed Rate _____ Proposed Quantity _____ Proposed well depth (feet) _____
 This point is: Additional Well Geo Center List other water rights that will use this point _____

7. The changes herein are desired for the following reasons?
 (please be specific) _____

8. If a well, is the test hole log attached? Yes No

9. The change(s) (was)(will be) completed by?

 As soon as possible

10. If the point of diversion is a well:
 (a) What are you going to do with the old well?

 Plug/cap
 (b) When will this be done? As soon as possible

11. Groundwater Management District recommendation attached?
 Yes No

12. Assisted by PE-GCFO _____

13a. If the proposed point of diversion will be relocated more than 300 feet but within 2,640 feet of the existing point of diversion, attach a topographic map or aerial photograph. For groundwater sources, show all wells (including domestic) within one-half mile of the proposed point of diversion and the names and mailing addresses of the owners. For surface water sources, show the names and addresses of the landowner(s) one-half mile downstream and one-half mile upstream from your property lines

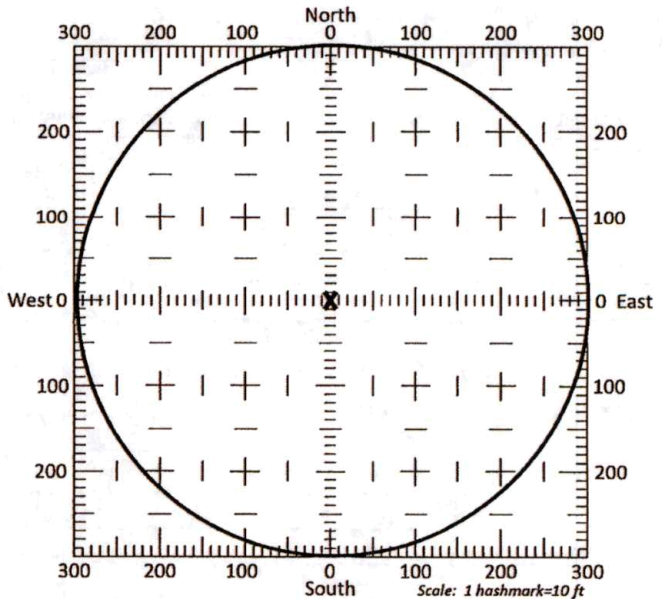

13b. If the proposed point of diversion will be relocated within a 300 foot radius of the existing point of diversion, indicate its location on the diagram shown above in relation to the existing point of diversion. The proposed point of diversion must be located within the circle shown above. (PLEASE NOTE: The "X" in center of diagram above represents the presently authorized point of diversion.)

14. If the proposed groundwater point of diversion is 300 or fewer feet from the existing point of diversion, complete the following:
- (a) Does the undersigned represent all owners of the currently authorized place(s) of use identified in this application?
 Yes No (If no, all owners must sign this application.)
 - (b) Will the ownership interest of any owner of the currently authorized place(s) of use identified in this application be adversely affected if this application is approved as requested?
 Yes No (If yes, all owners must sign this application.)
 - (c) If this application is not approved expeditiously, will there be substantial damage to property, public health or safety?
 Yes No (If no, all owners must sign this application.)

If the application proposes a surface water change in point of diversion, a groundwater change in point of diversion greater than 300 feet, or a change in place of use, the application must be signed by all owners of the currently authorized place of use, or their duly authorized agent (attach notarized statement authorizing representation).

I hereby verify, being first duly sworn upon my oath or affirmation and under penalty of perjury, that I am of lawful age and the owner, the spouse of the owner, or a duly authorized agent of the owner(s) to make this application on their behalf, in regards to the water right(s) to which this application pertains. I further verify that the statements contained in this application are true, correct and complete.

Dated at Garden City, Kansas, this 3rd day of July, 2024.



 (Owner)

 (Spouse)

Johan Thiessen

 (Please Print)

 (Please Print)

 (Owner)

 (Spouse)

 (Please Print)

 (Please Print)

 (Owner)

 (Spouse)

 (Please Print)

 (Please Print)

State of Kansas }
 County of _____ } SS

I hereby certify that the foregoing application was signed in my presence and sworn to before me this 3rd day of July, 2024.



Julie Jones

 Notary Public

My Commission Expires _____

ONLY COMPLETE APPLICATIONS WILL BE PROCESSED. To be complete, all of the applicable portions of the application form must be completed with accurate information; maps, if necessary, must be included; signatures of all the appropriate owners' must be affixed to the application and notarized; and the appropriate fee must be paid.

FEE SCHEDULE

Each application to change the place of use or the point of diversion under this section shall be accompanied by the application fee set forth in the schedule below: Make checks payable to: **Kansas Department of Agriculture**

- (1) Application to change a point of diversion 300 feet or less \$100
- (2) Application to change a point of diversion more than 300 feet **\$200**
- (3) Application to change the place of use \$200

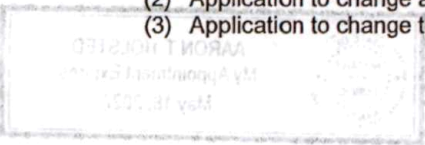

SUMMARY ORDER APPROVING APPLICATION FOR CHANGE AND IMPOSING CONDITIONS

This Summary Order is issued under authority of K.S.A. 82a-708b, as amended, and K.A.R. 5-5-1, *et seq.* and other applicable provisions of the *Kansas Water Appropriation Law, K.S.A. 82a-701 et. seq.*, and rules and regulations promulgated thereunder. With the exception of those conditions expressly contained herein, this Summary Order does not change the terms, conditions and limitations of File No. 20057

1. A change application was received on July 3, 2024 requesting that the place of use and / or point of diversion authorized under the above-referenced file number be changed as described in the application.
2. On and after the effective date of this summary order, the authorized place(s) of use shall be located substantially as shown on the topographic map accompanying the application to change the place of use. Applicable Not Applicable
3. The change in point of diversion shall not impair existing rights and shall be limited to the same source or sources of water as previously authorized. The point of diversion authorized by this summary order shall be located within a 300 foot radius of the authorized point(s) of diversion. Applicable Not Applicable
4. The point(s) of diversion described herein is administratively corrected to be more accurately described using the Global Positioning System (GPS), as described in the application. Applicable Not Applicable
5. The point(s) of diversion authorized herein shall not actually be located more than _____ feet from the previously authorized point(s) of diversion. Applicable Not Applicable
6. As required by K.A.R. 5-3-5d, if the works for diversion is a well with a diversion rate of 100 gallons per minute or more, a tube or other device suitable for making water level measurements shall be installed, operated and maintained in accordance with K.A.R. 5-6-13. Applicable Not Applicable
7. The owner of the authorized place(s) of use shall properly install an acceptable water flow meter on or before December 31, 2024, or before the first use of water, whichever occurs first. The water flow meter shall be installed, operated and maintained in accordance with K.A.R. 5-1-4 through 5-1-12. As required by K.S.A. 82a-732, as amended, and K.A.R. 5-3-5e, the owner shall maintain records and report the reading of the water flow meter and the total quantity of water diverted annually to the Chief Engineer by March 1 following the end of each calendar year. Applicable Not Applicable
8. Installation of the works for diversion of water shall be completed on or before December 31, 2024, or within any authorized extension of time. By March 1, 2025 the applicant shall notify the Chief Engineer that construction of the works for diversion has been completed, on the form provided by the Chief Engineer, as required by K.A.R. 5-8-4e. Applicable Not Applicable
9. The completed well log shall be submitted with the required notice. Applicable Not Applicable
10. All diversion works into which any type of chemical or other foreign substance will be injected into the water shall be equipped with an in-line, automatic, quick-closing check valve capable of preventing pollution of the source of the water supply. The check valve(s) shall be installed, operated and maintained in accordance with K.A.R. 5-3-5c. Applicable Not Applicable
11. Additional Conditions are attached. Yes No
12. In accordance with K.S.A. 82a-708a, as amended, and K.A.R. 5-5-14, all of the owners of the authorized place(s) of use of water appropriated under the above-referenced file number are responsible for compliance with its terms, conditions and limitations, as amended and/or supplemented by this Summary Order, and with applicable provisions of the *Kansas Water Appropriation Law* and the *Rules and Regulations* promulgated thereunder. Failure to comply with these provisions may result in civil penalties pursuant to K.S.A. 82a-737, as amended, and/or the suspension or revocation and dismissal of the water or appropriation right or any other enforcement actions authorized by law.

Administrative Appeal and Effective Date of Order

If you are aggrieved by this order, pursuant to K.S.A. 82a-1901, you may request an evidentiary hearing before the Chief Engineer or request administrative review by the Secretary of Agriculture. A request for hearing by the Chief Engineer must be filed within 15 days of service of this Order and a request for administrative review by the Secretary must be filed within 30 days pursuant to K.S.A. 77-531. Any request for administrative review must state a basis for review pursuant to K.S.A. 77-527. File any request with Kansas Department of Agriculture, Legal Division, 1320 Research Park Drive, Manhattan, KS 66502. Failure to timely request a hearing or review may preclude review under the Kansas Judicial Review Act.

For Use by Register of Deeds

FOR OFFICE USE ONLY
**APPLICATION APPROVED AND
 SUMMARY ORDER ISSUED**

By: Michael A Meyer
 Duly Authorized Designee of the Chief Engineer
 (Print Name): MICHAEL A. MEYER
 Division of Water Resources - Kansas Department of Agriculture
 Date of Issuance: July 22, 2023
 State of Kansas)
 County of Linney) SS
 Acknowledged before me on July 22, 2023
 by Michael A Meyer
 Signature: Aaron Holsted

My commission expires:

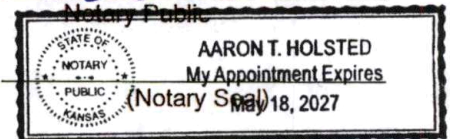

WR #20057
Change in Point of Diversion

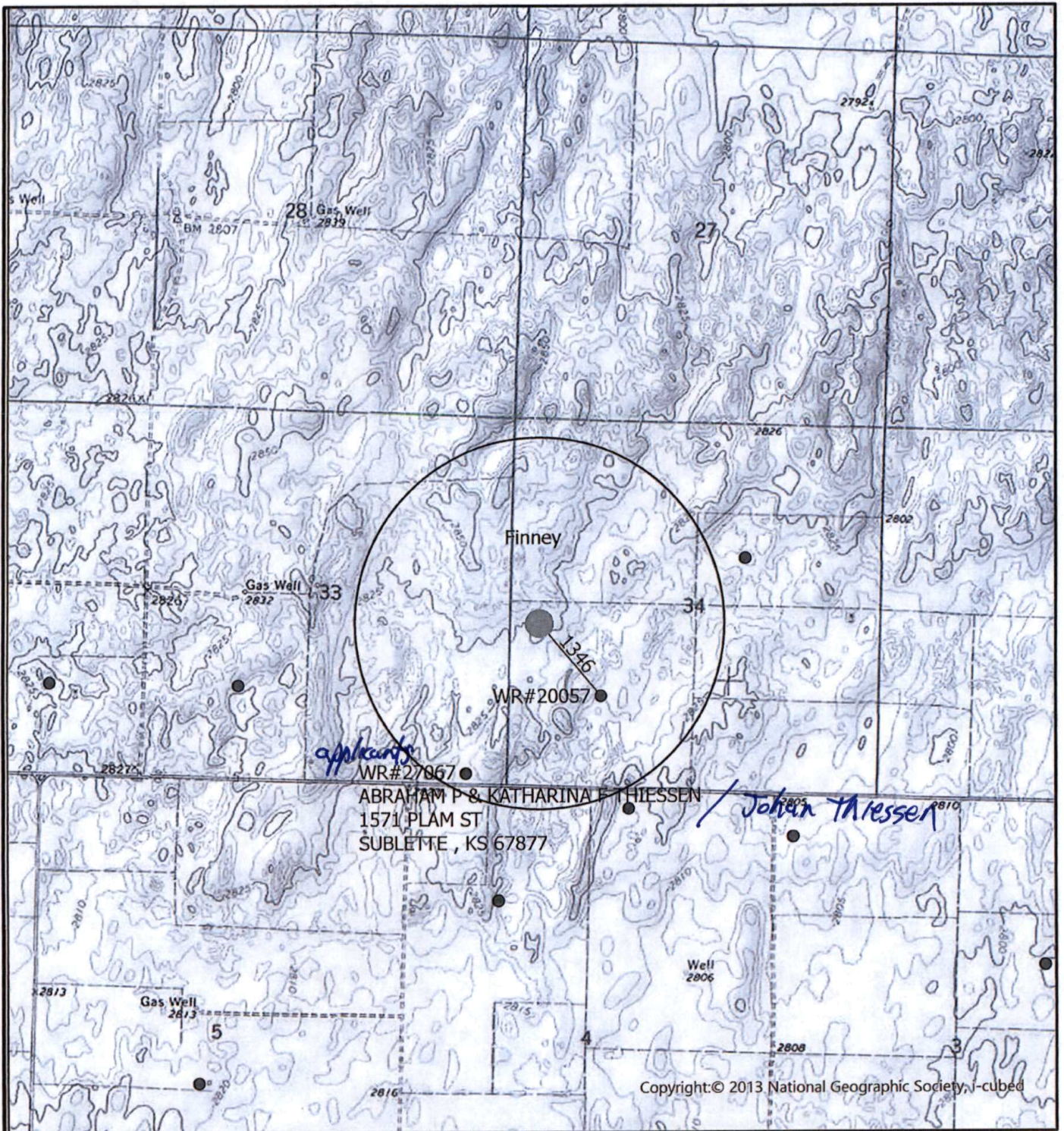

1/2 Mile from Proposed Well



Existing Well



Proposed Well

All wells within 1/2 mile are shown.

X _____



WELL LOG

DATE: 6/14/2024

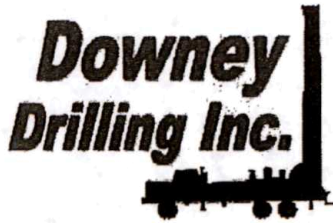

CUSTOMER NAME: JOHN THIESSEN

TH#1-24

LEGAL: SW 34-25S-31W

COUNTY: FINNEY CO, KS

GPS: 37.835401

-100.718225

DRILLER: DIEGO

WO: 24-616

V	FROM	TO	TYPE	HARDNESS	COLOR	SPEED	PULL DOWN	OTHER / DRILLING ACTION
	0	4	SURFACE SAND	SOFT	LIGHT BROWN	FAST		SMOOTH
	4	14	BROWN SILTY CLAY W/ FINE SAND	SOFT	BROWN	FAST		SMOOTH & VIBRATION
	14	31	FINE-MED SAND	SOFT		FAST		CHOPPY
	31	39	SANDY CLAY W/ FINE SAND	SOFT	BROWN	FAST		SMOOTH & VIBRATION
	39	50	FINE-MED SAND	SOFT		FAST		CHOPPY
	50	67	FINE-MED-COARSE SAND	FIRM		FAST		FAST CHATTER
	67	70	BROWN CLAY	SOFT	BROWN	FAST		SMOOTH
	70	77	FINE-MED-COARSE SAND W/ FINE-MED GRAVEL	STIFF		FAST		FAST CHATTER
	77	107	FINE-MED-COARSE GRAVEL	HARD		FAST		CHATTER
	107	150	FINE-MED-COARSE SAND W/ FINE-MED GRAVEL	STIFF		FAST		CHATTER
	150	190	FINE-MED-COARSE GRAVEL W/ BIG ROCKS	HARD		FAST		CHATTER
	190	200	FINE-MED-COARSE SAND	FIRM		FAST		FAST CHATTER
	200	210	BROWN CLAY	STICKY	BROWN	FAST		SMOOTH
	210	219	FINE-MED-COARSE SAND	FIRM		FAST		FAST CHATTER
	219	231	SANDY CLAY W/ FINE SAND	SOFT	TAN BROWN & YELLOW	FAST		SMOOTH & VIBRATION
	231	263	BROWN CLAY W/ YELLOW CLAY	SOFT		FAST		SMOOTH
	263	269	HARD SPOT	HARD		SLOW	X	CHATTER
	269	300	BLACK SHALE W/ BROKEN ROCK	HARD	BLACK	SLOW		CHATTER
			QG - 10					
			WATER LOADS - 1 1/2					
			SA - 1/2					
			EZ MUD - 1 CUP					
			HOLE PLUG - 2					
			CS - 1					

TOOL CALIBRATION JOHN THIESSEN 08/14/24 14:00
TOOL 8144A TM VERSION 3002
SERIAL NUMBER 385

	DATE	TIME	SENSOR		STANDARD		RESPONSE
1	Feb08,18	07:51:36	GAMMA	1.000	[API-GR]	4.000	[CPS]
	Feb08,18	07:51:36	GAMMA	340.000	[API-GR]	290.000	[CPS]
2	Jul12,17	13:24:17	RES(FL)	1.330	[OHM-M]	7595.000	[CPS]
	Jul12,17	13:24:17	RES(FL)	42.700	[OHM-M]	64820.000	[CPS]
3	Jan14,22	08:32:51	SP	0.000	[MV]	327768.000	[CPS]
	Jan14,22	08:32:51	SP	381.500	[MV]	184850.000	[CPS]
4	Jan14,22	08:33:01	RES(16N)	0.000	[OHM-M]	3453.000	[CPS]
	Jan14,22	08:33:01	RES(16N)	1951.500	[OHM-M]	448089.000	[CPS]
5	Jan14,22	08:33:10	RES(64N)	0.000	[OHM-M]	3183.000	[CPS]
	Jan14,22	08:33:10	RES(64N)	1994.000	[OHM-M]	449170.000	[CPS]
6	Jul12,17	13:17:49	TEMP	33.400	[DEG_F]	68910.000	[CPS]
	Jul12,17	13:17:49	TEMP	102.200	[DEG_F]	270930.000	[CPS]
7	Jan14,22	08:33:36	RES	0.000	[OHM]	21285.000	[CPS]
	Jan14,22	08:33:36	RES	944.000	[OHM]	190148.000	[CPS]



Century GEOPHYSICAL CORP.

JOHN THIESSEN

COMPANY : DOWNEY DRILLING INC
WELL : JOHN THIESSE
LOCATION/FIELD : TH#1-24
COUNTY : FINNEY
LOCATION : SWISAS
SECTION : 34

OTHER SERVICES:

TOWNSHIP : 25S RANGE : 31W

DATE : 06/14/24
DEPTH DRILLER : 300
LOG BOTTOM : 299.20
LOG TOP : 0.90

PERMANENT DATUM : GL

LOG MEASURED FROM: GL
DRL MEASURED FROM: GL

KB :
DF :
GL : 2820

CASING DIAMETER : 10.
CASING TYPE : SURFACE
CASING THICKNESS:

LOGGING UNIT : 2310
FIELD OFFICE : O'DRISCOL
RECORDED BY : DIEGO

BIT SIZE : 6.25
MAGNETIC DECL. : 0
MATRIX DENSITY : 2.71
NEUTRON MATRIX : LIMESTON

BOREHOLE FLUID : MUD
RM : .179
RM TEMPERATURE : 68.5
MATRIX DELTA T : 49

FILE : ORIGINAL
TYPE : 8144A
LGDATE: 06/14/24
LGTIME : 14:00:
THRESH: 99999

GPS 37.835401, -100.71822

ALL SERVICES PROVIDED SUBJECT TO STANDARD TERMS AND CONDITIONS

Swc 160

5	RES(FI)		FEET		LATERAL			
	OHM-M	15		0	OHM-M	100		
	SP				RES(64N)		TEMP	
.200	MV	100		0	OHM-M	10065	DEG_F	75
	GAMMA				RES(16N)		RES	
0	API-GR	200	0	0	OHM-M	1000	OHM	100

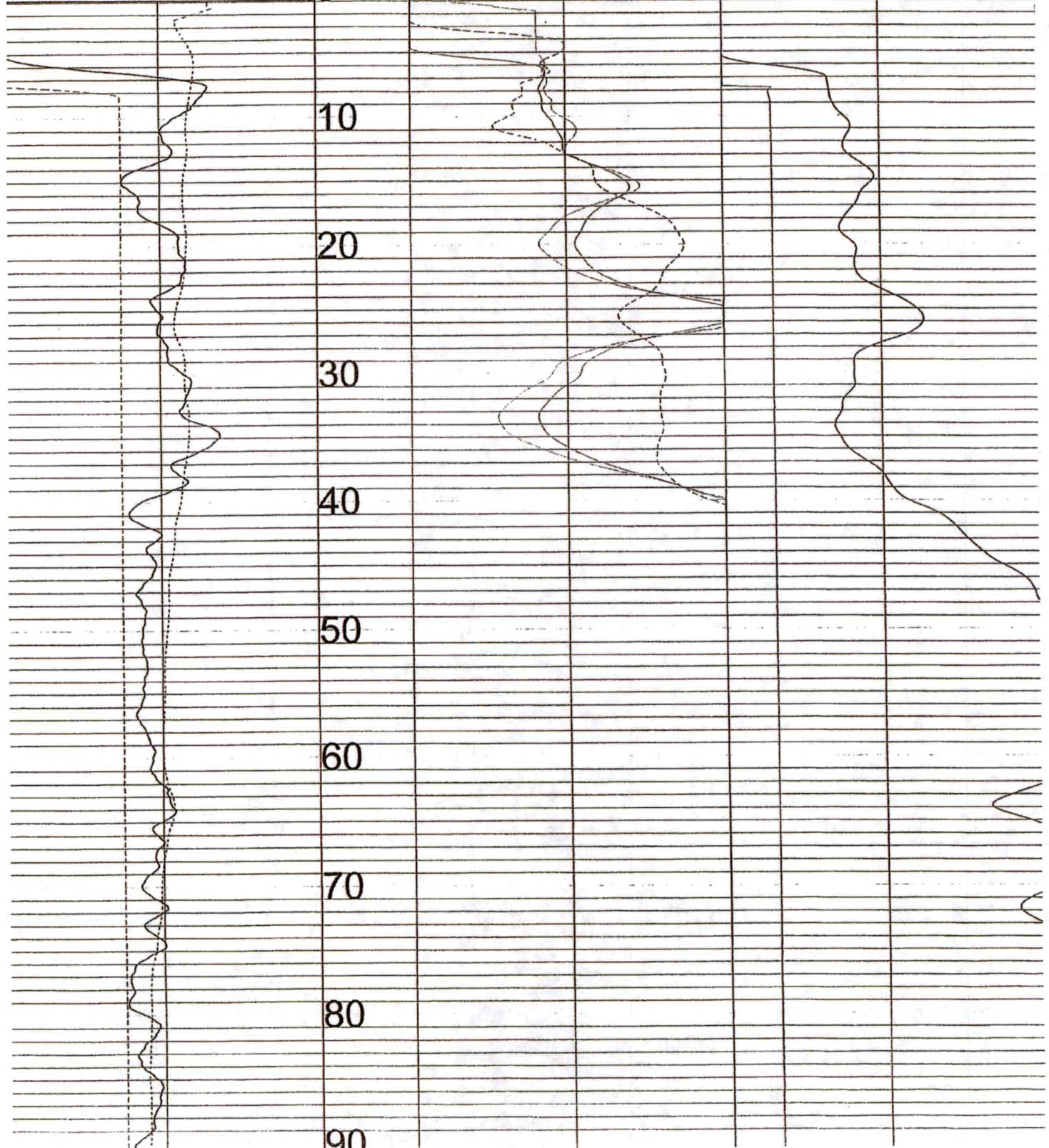

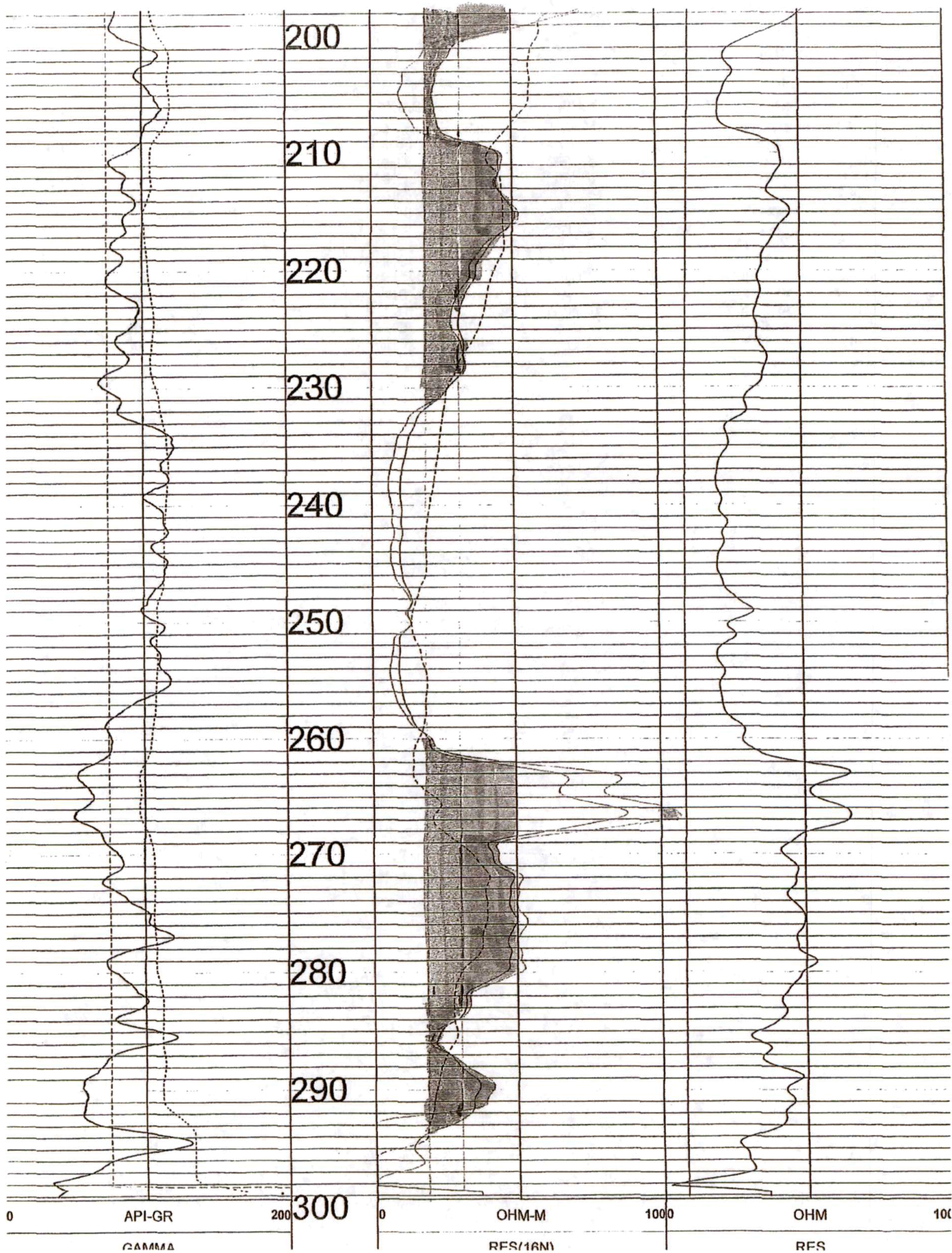

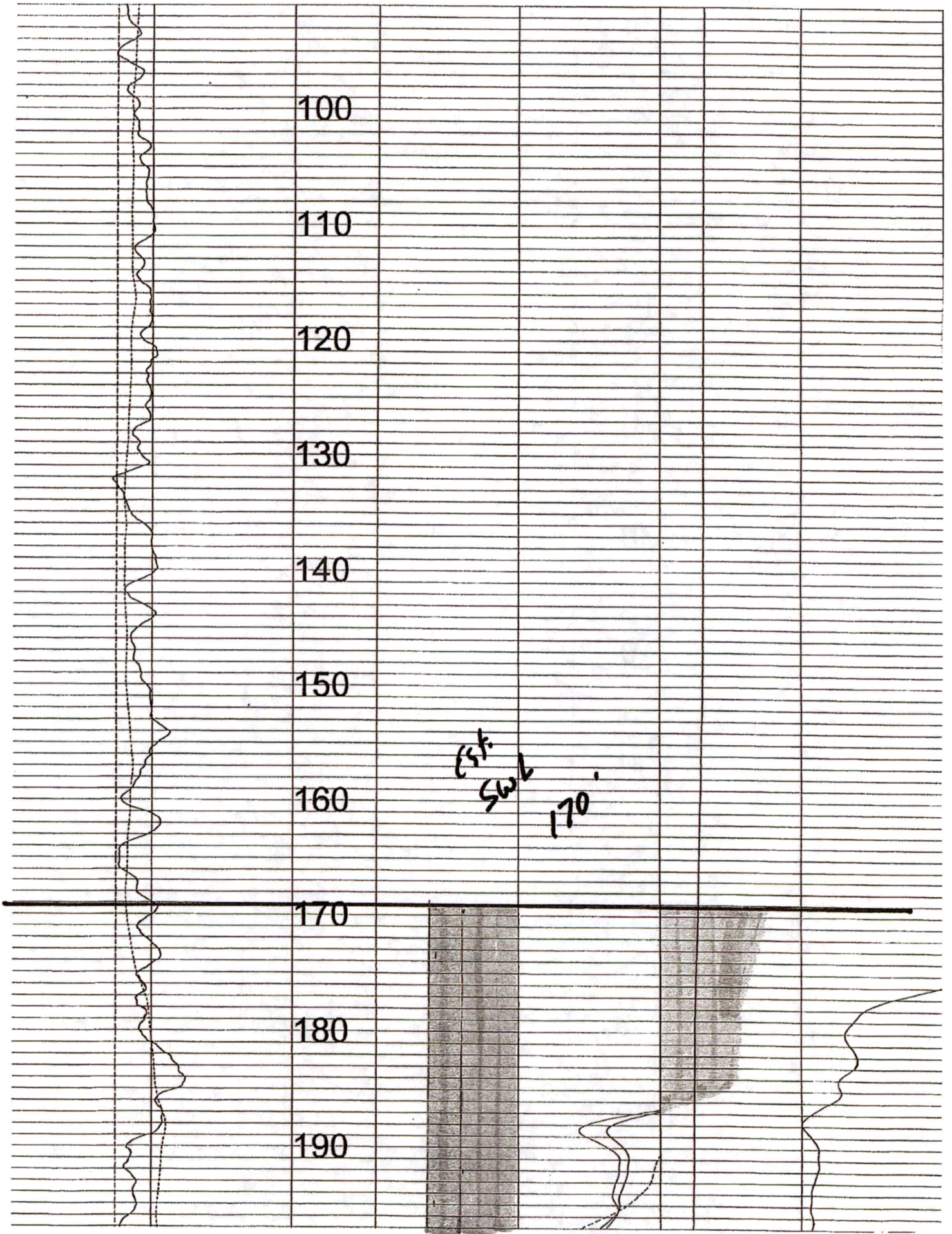

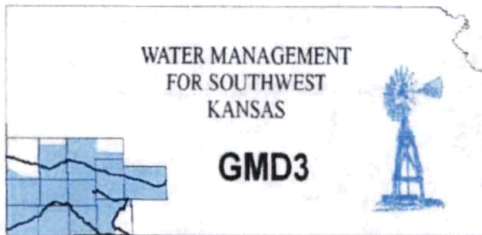

Southwest Kansas
Groundwater Management District No. 3
2009 E. Spruce Street
Garden City, Kansas 67846
(620) 275-7147 phone
www.gmd3.org

July 15, 2024

Michael A. Meyer
Division of Water Resources
4532 W Jones Ave., Suite B
Garden City, Kansas 67846

RE: Application for Change in Point of Diversion
Water Right, File No. 20057

Dear Mike:

We have completed a review of the application for the above referenced water right. The proposed change in point of diversion is in accordance with current area rules, K.A.R. 5-23-3, as it pertains to minimum spacing to neighboring wells and distance moved.

Well evaluations were conducted to estimate possible effects of the proposal on the supply of other wells with water rights prior to the proposal per K.S.A. 82a-708b, and the management program. Under K.S.A. 82a-708b, an applicant requesting a change in point of diversion must demonstrate to the chief engineer that any proposed change is reasonable and will not impair. The enclosed report is an analysis performed by the GMD on behalf of our membership. Under this analysis, the proposed change is considered to be reasonable and unlikely to impair if either the net in-season well-to-well effect of the proposed change is less than a strict maximum allowable threshold (2.0 ft with saturated thickness is between 75-100ft), or if no well with a net well-to-well effect exceeding the threshold is identified as critical. Critical wells are identified as wells that are expected to either lose or greatly diminish water supply over the next 25 years. The attached review information is based on a Theis analysis using inputs from the GMD3 aquifer model, which is considered to be the best information on well and aquifer data readily and easily available to the public. If either the applicant or the neighbors believe they have better data that might change the result of the analysis, they should contact GMD3. Conclusions of the well analysis may change if better information on well and aquifer data can be made available.

Every neighboring well within 1 mile of the proposed move was evaluated. Evaluations showed that none of the neighboring wells exceeded the net effect above the maximum allowable threshold and needed no further evaluation. No critical wells were determined. Therefore, GMD3 sees these moves as meeting current rules and would recommend approval with better information given to ensure that neighboring wells are not adversely affected. If aquifer conditions change or there is a change to the water right in the future, we would be happy to evaluate the effects at that time.

Thank you for the opportunity to review the applications and to provide a recommendation. If you have any questions, please don't hesitate to contact us.

Sincerely,

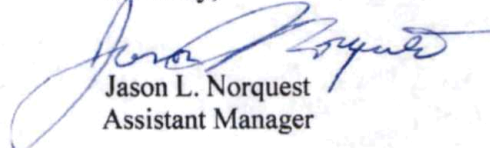
Jason L. Norquest
Assistant Manager

RECEIVED

JUL 22 2024

GMD3 Change Review

File No(s): 20057. DWR office: GC.
App filed to change: PD.
Is Landowner(s) correct in WRIS: Johan Thiessen.
If NO, is documentation included?
Is Water Use Correspondent correct in WRIS? .
If NO, is documentation included?
Regulation(s) Reviewed: KAR 5-23-3
Point of diversion ID No(s) 02 being changed.

	ft. North	ft. West	
Authorized PD	1310	3980	t 34-25-31
Proposed PD	2347	4879	
Difference	-1037 n	-899 w	
a2 + b2 = c2	1075369	808201	1372.432

GPS for proposed PD: Lat: 37.835401 Long: -100.718225.

Is proposed PD stacking on existing WRs? No.
Is Proposed PU overlapping existing WRs? No Change.
Neighboring certified well(s) notified: .
Name Melvin Mott (13879).
Address 8905 E Plymell RD.
Zip Garden City, KS 67846.
Email: . Phone: .

Name Finnup Foundation Trust %Caverly Hart (18902).
Address 119 N Main St.
Zip Garden City, KS 67846.
Email: caverly@finnupfoundation.org Phone: .

Name Brian Scheeckle (21381).
Address 8389 E Plymell RD.
Zip Pierceville, KS 67868.
Email: farmerbrian@me.com Phone: .

Name Robert & Jolene Baker (24069).
Address 8440 E Plymell RD.
Zip Garden City, KS 67846.
Email: jkb2ride@yahoo.com Phone: .

Name Abraham & Katharina Thiessen (27067).
Address 1571 Plam St.
Zip Sublette, KS 67877.

GMD3 Change Review

Email: . Phone: .

Domestic well(s) notified: __.

Name __.

Address __.

Zip __.

Base Acres: __.

Perfected Acres: __.

Irr. Return-Flow __%

Finney County

Authorized 252AF @ 935gpm

Proposed well to depth of 300'

2022 GMD3 inspection calculated 349gpm

Average reported use (2014-2023: 223.7AF/year

Is a waiver needed: Move is less than half mile. Minimum spacing to neighbors appears met. Analysis shows possible effects within guidelines. No critical wells.

Recommendation: After review of available information, it appears current area rules are met. Staff recommends approval of the application.



RECEIVED

JUL 22 2024

Garden City Field Office
Division of Water Resources

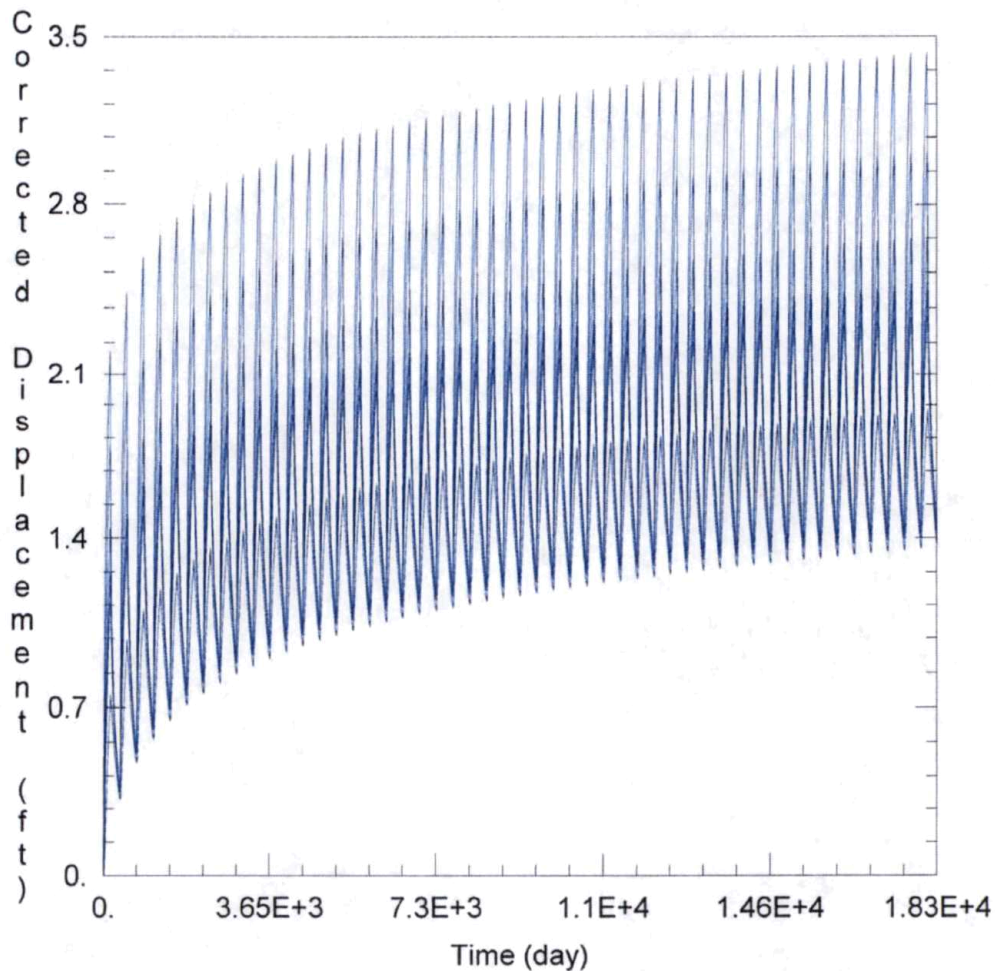

WELL TEST ANALYSIS

Data Set: C:\Users\trevora\Documents\2024_moves\20057\20057 Current.aqt
 Date: 07/09/24 Time: 14:43:17

PROJECT INFORMATION

Company: GMD 3
 Project: 20057
 Location: Finney County

WELL DATA

Pumping Wells

Well Name	X (ft)	Y (ft)
20057	24354	348701

Observation Wells

Well Name	X (ft)	Y (ft)
□	24354	348701
□ 27067 ID3	19147	348715
□ 27067 ID6	22458	347546
□ 18902	26380	350721
□ 21381	22976	345736
□ 13879	24795	347103
□ 24069	27163	346763
□ Domestic 34-25-31	24680	352309
□ Domestic 5-26-31	20309	345620

SOLUTION

Aquifer Model: Unconfined

Solution Method: Theis

T = 7260 ft²/day

S = 0.045

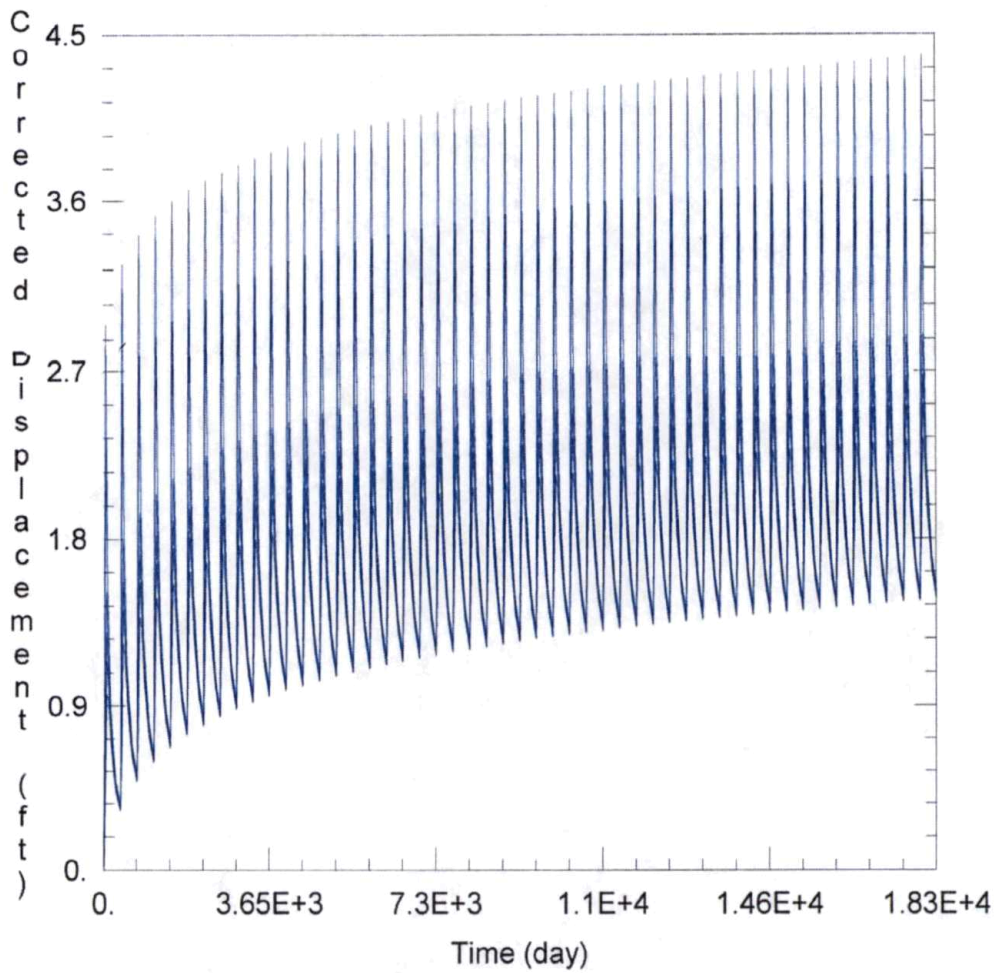

WELL TEST ANALYSIS

Data Set: C:\Users\trevora\Documents\2024_moves\20057\20057 Proposed.aqt
 Date: 07/09/24 Time: 14:43:11

PROJECT INFORMATION

Company: GMD 3
 Project: 20057
 Location: Finney County

WELL DATA

Pumping Wells			Observation Wells		
Well Name	X (ft)	Y (ft)	Well Name	X (ft)	Y (ft)
20057	23456	349710	□	23456	349710
			□ 27067 ID3	19147	348715
			□ 27067 ID6	22458	347546
			□ 18902	26380	350721
			□ 21381	22976	345736
			□ 13879	24795	347103
			□ 24069	27163	346763
			□ Domestic 34-25-31	24680	352309
			□ Domestic 5-26-31	20309	345620

SOLUTION

Aquifer Model: Unconfined Solution Method: Theis
 $T = 7260 \text{ ft}^2/\text{day}$ $S = 0.045$

Garden City Field Office
4532 W. Jones, Suite B
Garden City, KS 67846



Phone: 620-276-2901
Fax: 620-276-9315
www.agriculture.ks.gov

Mike Beam, Secretary

Laura Kelly, Governor

July 5, 2024

SOUTHWEST KANSAS GROUNDWATER
MANAGEMENT DISTRICT NO. 3
2009 E SPRUCE ST
GARDEN CITY KS 67846

Re: Request for Recommendation
Water Right, File No. 20057

Dear Mr. Norquest:

This is to advise you that Johan Thiessen has filed applications for approval of the Chief Engineer, Division of Water Resources, Kansas Department of Agriculture, to change the point of diversion.

We are delaying action on the change applications to allow you time to review and provide a recommendation. Please submit a recommendation within 15 days from the date of this letter.

Thank you and as always feel free to contact this office at any time.

Sincerely,



Michael A. Meyer
Water Commissioner

MAM
Enclosures



Dugan



STEPHANIE SHOCKLEY
REGISTER OF DEEDS - FINNEY COUNTY KANSAS

Book: 360 Page: 787

Receipt #: 178607

Recording Fee: \$38.00

Pages Recorded: 1 of 2

Stephanie Shockley

Date Recorded: 2/5/2024 9:26:00 AM
[ELECTRONICALLY FILED]

Filed By
First American Title
417 N. 8th
Garden City, KS 67846
620-275-7441

KANSAS TRUSTEE'S DEED
(Individual/Tenants in Common)

THIS DEED, is made this 31st day of January, 2024 by and between **Duane E. Koster, Trustee and Kathleen A. Koster, Trustee of the Duane E. Koster Trust, dated December 15, 2006 and Kathy Koster Trust, dated December 15, 2006**, as Grantor(s), and **Johan Thiessen**, as Grantee(s), whose mailing address is **23928 Road 26, Plains, KS 67869**.

WITNESSETH, that the Grantor(s), for and in consideration of the sum of One Dollar and other good and valuable consideration paid by the Grantees, the receipt and sufficiency of which is hereby acknowledged by Grantor(s), do/does by these presents **SELL AND CONVEY** unto the Grantee(s), the following described Real Estate, situated in the County of **Finney** and State of **Kansas**, to-wit:

**SURFACE AND WATER RIGHTS ONLY, IN AND TO:
THE SOUTHWEST QUARTER (SW/4) OF SECTION THIRTY-FOUR (34), TOWNSHIP
TWENTY-FIVE (25) SOUTH, RANGE THIRTY-ONE (31), WEST OF THE 6TH P.M., IN FINNEY
COUNTY, KANSAS.**

Subject to all easements, restrictions and reservations, if any, now of record.

TO HAVE AND TO HOLD the same, together with all rights and appurtenances to the same belonging, unto the Grantee(s), and to the heirs and assigns of such Grantee(s) forever.

The Grantor(s) hereby covenanting that the Grantor(s), and the heirs, executors, administrators and assigns of the Grantor(s), shall and will **WARRANT AND DEFEND** the title to the premises unto the Grantee(s), and to the heirs and assigns of Grantee(s) forever, against the lawful claims of all persons whomsoever, *claiming by, through or under Grantor(s)*, excepting, however, the general taxes for the current calendar year and thereafter, and special taxes becoming a lien after the date of this deed.

Grantor(s) warrant(s) to Grantee(s) that Grantor(s) is/are conveying the Property pursuant to the provisions of the **Duane E. Koster Trust, dated December 15, 2006 and Kathy Koster Trust, dated December 15, 2006** (the "Trust"). Grantor(s) further warrant(s) to Grantee(s) that said Trust is in full force and effect as of the date hereof and has not been amended, modified or revoked, and that Grantor(s) is/are the duly constituted trustee(s) or successor trustee(s) of the Trust. Grantor(s) covenant(s) to Grantee(s) that this conveyance is made pursuant to the authority granted to Grantor(s)

RECEIVED

File No.: 1647773

JUL 05 2024

Garden City Field Office
Division of Water Resources