

# NOTICE

This scan only represents the application as filed. The information contained herein meets the requirements of K.A.R. 5-3-1 or K.A.R. 5-5-1, and has been found acceptable for filing in the office of the Chief Engineer. The application should not be considered to be a complete application as per K.A.R. 5-3-1b or K.A.R. 5-5-2a.

Submit completed application to:  
 Kansas Department of Agriculture  
 Division of Water Resources  
 Field Office for your area.

Call for address:

Topeka -- (785) 296-5733  
 Stafford -- (620) 234-5311  
 Stockton -- (785) 425-6787  
 Garden City -- (620) 276-2901  
<http://agriculture.ks.gov/dwr>

## DWR FIELD OFFICE APPLICATION FOR APPROVAL TO CHANGE THE PLACE OF USE AND/OR THE POINT OF DIVERSION



**STATE OF KANSAS**

Filing Fee Must Accompany the Application, K.S.A. 82a-708b(b), as amended.  
 Fee Schedule is on the third page of this application form.

Paragraph Nos. 1, 2, 3 & 5 must be completed. Complete all other applicable portions. If change in point of diversion is greater than 100 feet, or if place of use will be changed, include a topographic map or detailed plat showing the authorized and proposed point(s) of diversion and/or place of use.

**RECEIVED**  
 4:15 pm  
 JUL 25 2024

File No. 21444

Garden City Field Office  
 Division of Water Resources

1. Application is hereby made for approval of the Chief Engineer to change the (check one or both):

Place of Use                       Point of Diversion

under the water right which is the subject of this application in accordance with the conditions described below.

The source of supply is:                       Groundwater                       Surface water

2. Name and address of Applicant: SATANTA FARMS LLC

500 S TAYLOR ST STE 601, AMARILLO, TX 79101

Phone Number: (    )                      Email address: \_\_\_\_\_

Name and address of Water Use Correspondent: Same

Phone Number: (    )                      Email address: \_\_\_\_\_

3. The presently authorized place of use is:

Owner of Land ---- NAME: \_\_\_\_\_

ADDRESS: \_\_\_\_\_

(If there is more than one landowner, attach supplemental sheets as necessary.)

Sec.	Twp.	Range	NE¼				NW¼				SW¼				SE¼				TOTAL ACRES		
			NE¼	NW¼	SW¼	SE¼	NE¼	NW¼	SW¼	SE¼	NE¼	NW¼	SW¼	SE¼	NE¼	NW¼	SW¼	SE¼			

4. If this application is for a change in place of use, it is proposed that the place of use be changed to:

Owner of Land ---- NAME: \_\_\_\_\_

ADDRESS: \_\_\_\_\_

(If there is more than one landowner, attach supplemental sheets as necessary.)

Sec.	Twp.	Range	NE¼				NW¼				SW¼				SE¼				TOTAL ACRES			
			NE¼	NW¼	SW¼	SE¼	NE¼	NW¼	SW¼	SE¼	NE¼	NW¼	SW¼	SE¼	NE¼	NW¼	SW¼	SE¼				

For Office Use Only: Code CGT Fee \$ 200.00 TR # \_\_\_\_\_ Receipt Date 7-25-24 Check # 26271

5. **Presently authorized point of diversion:**  
 One in the NC Quarter of the NE Quarter of the NW Quarter  
 of Section 30, Township 28 South, Range 33 W,  
 in HS County, Kansas, 4620 feet North 3350 feet West of Southeast corner of section.  
 Authorized Rate NO change Authorized Quantity No change Depth of well N/A (feet)  
 (DWR use only: Computer ID No. 2 GPS \_\_\_\_\_ feet North \_\_\_\_\_ feet West)  
 This point will not be changed  This point will be changed as follows:  No change, point better described with GPS as follows:  
**Proposed point of diversion: (Complete only if change is requested or if existing point is better described by GPS)**  
 One in the SW Quarter of the SW Quarter of the NW Quarter  
 of Section 30, Township 28 South, Range 33 W,  
 in HS County, Kansas, 2866 feet North 5179 feet West of Southeast corner of section.  
 Proposed Rate No change Proposed Quantity No change Proposed well depth (feet) 710  
 This point is:  Additional Well  Geo Center List other water rights that will use this point N/A

6. **Presently authorized point of diversion:**  
 One in the \_\_\_\_\_ Quarter of the \_\_\_\_\_ Quarter of the \_\_\_\_\_ Quarter  
 of Section \_\_\_\_\_, Township \_\_\_\_\_ South, Range \_\_\_\_\_ (E/W),  
 in \_\_\_\_\_ County, Kansas, \_\_\_\_\_ feet North \_\_\_\_\_ feet West of Southeast corner of section.  
 Authorized Rate \_\_\_\_\_ Authorized Quantity \_\_\_\_\_ Depth of well \_\_\_\_\_ (feet)  
 (DWR use only: Computer ID No. \_\_\_\_\_ GPS \_\_\_\_\_ feet North \_\_\_\_\_ feet West)  
 This point will not be changed  This point will be changed as follows:  No change, point better described with GPS as follows:  
**Proposed point of diversion: (Complete only if change is requested or if existing point is better described by GPS)**  
 One in the \_\_\_\_\_ Quarter of the \_\_\_\_\_ Quarter of the \_\_\_\_\_ Quarter  
 of Section \_\_\_\_\_, Township \_\_\_\_\_ South, Range \_\_\_\_\_ (E/W),  
 in \_\_\_\_\_ County, Kansas, \_\_\_\_\_ feet North \_\_\_\_\_ feet West of Southeast corner of section.  
 Proposed Rate \_\_\_\_\_ Proposed Quantity \_\_\_\_\_ Proposed well depth (feet) \_\_\_\_\_  
 This point is:  Additional Well  Geo Center List other water rights that will use this point \_\_\_\_\_

7. The changes herein are desired for the following reasons?  
 (please be specific) \_\_\_\_\_  
 \_\_\_\_\_

8. If a well, is the test hole log attached?  Yes  No

9. The change(s) (was)(will be) completed by?  
ASAP

10. If the point of diversion is a well:  
 (a) What are you going to do with the old well?  
 \_\_\_\_\_  
 (b) When will this be done? \_\_\_\_\_

11. Groundwater Management District recommendation attached?  
 Yes  No

12. Assisted by mdf/GCFO

13a. If the proposed point of diversion will be relocated more than 300 feet but within 2,640 feet of the existing point of diversion, attach a topographic map or aerial photograph. For groundwater sources, show all wells (including domestic) within one-half mile of the proposed point of diversion and the names and mailing addresses of the owners. For surface water sources, show the names and addresses of the landowner(s) one-half mile downstream and one-half mile upstream from your property lines

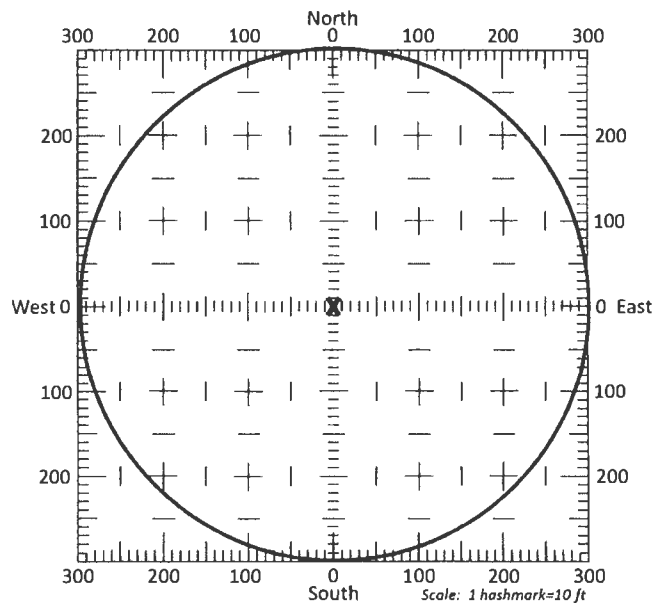

13b. If the proposed point of diversion will be relocated within a 300 foot radius of the existing point of diversion, indicate its location on the diagram shown above in relation to the existing point of diversion. The proposed point of diversion must be located within the circle shown above. (PLEASE NOTE: The "X" in center of diagram above represents the presently authorized point of diversion.)

14. If the proposed groundwater point of diversion is 300 or fewer feet from the existing point of diversion, complete the following:

- (a) Does the undersigned represent all owners of the currently authorized place(s) of use identified in this application?  
 Yes     No    (If no, all owners must sign this application.)
- (b) Will the ownership interest of any owner of the currently authorized place(s) of use identified in this application be adversely affected if this application is approved as requested?  
 Yes     No    (If yes, all owners must sign this application.)
- (c) If this application is not approved expeditiously, will there be substantial damage to property, public health or safety?  
 Yes     No    (If no, all owners must sign this application.)

If the application proposes a surface water change in point of diversion, a groundwater change in point of diversion greater than 300 feet, or a change in place of use, the application must be signed by all owners of the currently authorized place of use, or their duly authorized agent (attach notarized statement authorizing representation).

I hereby verify, being first duly sworn upon my oath or affirmation and under penalty of perjury, that I am of lawful age and the owner, the spouse of the owner, or a duly authorized agent of the owner(s) to make this application on their behalf, in regards to the water right(s) to which this application pertains. I further verify that the statements contained in this application are true, correct and complete.

Dated at \_\_\_\_\_, Kansas, this 25th day of September, 2024.

	_____
(Owner)	(Spouse)
<u>Dean Rieder</u>	_____
(Please Print)	(Please Print)
_____	_____
(Owner)	(Spouse)
_____	_____
(Please Print)	(Please Print)
_____	_____
(Owner)	(Spouse)
_____	_____
(Please Print)	(Please Print)

State of Texas }  
County of POTTER } SS

I hereby certify that the foregoing application was signed in my presence and sworn to before me this 25th day of September, 2024.

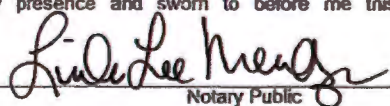
  
Notary Public

My Commission Expires 9/13/2026

**ONLY COMPLETE APPLICATIONS WILL BE PROCESSED.** To be complete, all of the applicable portions of the application form must be completed with accurate information; maps, if necessary, must be included; signatures of all the appropriate owners must be affixed to the application and notarized; and the appropriate fee must be paid.

**FEE SCHEDULE**

Each application to change the place of use or the point of diversion under this section shall be accompanied by the application fee set forth in the schedule below: Make checks payable to: Kansas Department of Agriculture

(1) Application to change a point of diversion 300 feet or less .....	\$100
(2) Application to change a point of diversion more than 300 feet .....	\$200
(3) Application to change the place of use .....	\$200



File No. 21444  
**RECEIVED**  
**SEP 25 2024**  
Garden City Field Office  
Division of Water Resources



14. If the proposed groundwater point of diversion is 300 or fewer feet from the existing point of diversion, complete the following:
- (a) Does the undersigned represent all owners of the currently authorized place(s) of use identified in this application?  
 Yes     No    (If no, all owners must sign this application.)
  - (b) Will the ownership interest of any owner of the currently authorized place(s) of use identified in this application be adversely affected if this application is approved as requested?  
 Yes     No    (If yes, all owners must sign this application.)
  - (c) If this application is not approved expeditiously, will there be substantial damage to property, public health or safety?  
 Yes     No    (If no, all owners must sign this application.)

If the application proposes a surface water change in point of diversion, a groundwater change in point of diversion greater than 300 feet, or a change in place of use, the application must be signed by all owners of the currently authorized place of use, or their duly authorized agent (attach notarized statement authorizing representation).

I hereby verify, being first duly sworn upon my oath or affirmation and under penalty of perjury, that I am of lawful age and the owner, the spouse of the owner, or a duly authorized agent of the owner(s) to make this application on their behalf, in regards to the water right(s) to which this application pertains. I further verify that the statements contained in this application are true, correct and complete.

Dated at Copeka, Kansas, this 25 day of July, 2024.

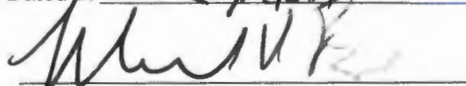
 (Owner)	(Spouse)
<u>Michael D Bryan</u> (Please Print)	(Please Print)
(Owner)	(Spouse)
(Please Print)	(Please Print)
(Owner)	(Spouse)
(Please Print)	(Please Print)

State of Kansas }  
 County of Gray } SS

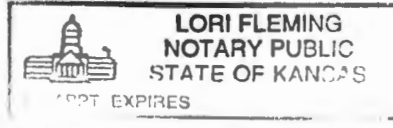

I hereby certify that the foregoing application was signed in my presence and sworn to before me this 25 day of July, 2024.

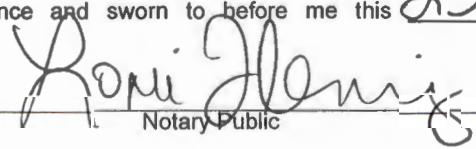
  
 Notary Public

My Commission Expires 2-19-2025

**ONLY COMPLETE APPLICATIONS WILL BE PROCESSED.** To be complete, all of the applicable portions of the application form must be completed with accurate information; maps, if necessary, must be included; signatures of all the appropriate owners' must be affixed to the application and notarized; and the appropriate fee must be paid.

**FEE SCHEDULE**

Each application to change the place of use or the point of diversion under this section shall be accompanied by the application fee set forth in the schedule below: Make checks payable to: **Kansas Department of Agriculture**

- (1) Application to change a point of diversion 300 feet or less ..... \$100
- (2) Application to change a point of diversion more than 300 feet ..... \$200
- (3) Application to change the place of use ..... \$200

**SUMMARY ORDER APPROVING APPLICATION FOR CHANGE AND IMPOSING CONDITIONS**

This Summary Order is issued under authority of K.S.A. 82a-708b, as amended, and K.A.R. 5-5-1, *et seq.* and other applicable provisions of the *Kansas Water Appropriation Law, K.S.A. 82a-701 et. seq.*, and rules and regulations promulgated thereunder. With the exception of those conditions expressly contained herein, this Summary Order does not change the terms, conditions and limitations of File No. 21444.

1. A change application was received on July 25, 2024 requesting that the place of use and / or point of diversion authorized under the above-referenced file number be changed as described in the application.
2. On and after the effective date of this summary order, the authorized place(s) of use shall be located substantially as shown on the topographic map accompanying the application to change the place of use.  Applicable  Not Applicable
3. The change in point of diversion shall not impair existing rights and shall be limited to the same source or sources of water as previously authorized. The point of diversion authorized by this summary order shall be located within a \_\_\_\_\_ foot radius of the authorized point(s) of diversion.  Applicable  Not Applicable
4. The point(s) of diversion described herein is administratively corrected to be more accurately described using the Global Positioning System (GPS), as described in the application.  Applicable  Not Applicable
5. The point(s) of diversion authorized herein shall not actually be located more than \_\_\_\_\_ feet from the previously authorized point(s) of diversion.  Applicable  Not Applicable
6. As required by K.A.R. 5-3-5d, if the works for diversion is a well with a diversion rate of 100 gallons per minute or more, a tube or other device suitable for making water level measurements shall be installed, operated and maintained in accordance with K.A.R. 5-6-13.  Applicable  Not Applicable
7. The owner of the authorized place(s) of use shall properly install an acceptable water flow meter on or before **December 31, 20\_\_\_\_**, or before the first use of water, whichever occurs first. The water flow meter shall be installed, operated and maintained in accordance with K.A.R. 5-1-4 through 5-1-12. As required by K.S.A. 82a-732, as amended, and K.A.R. 5-3-5e, the owner shall maintain records and report the reading of the water flow meter and the total quantity of water diverted annually to the Chief Engineer by March 1 following the end of each calendar year.  
 Applicable  Not Applicable
8. Installation of the works for diversion of water shall be completed on or before **December 31, 20\_\_\_\_**, or within any authorized extension of time. By March 1, 20\_\_\_\_ the applicant shall notify the Chief Engineer that construction of the works for diversion has been completed, on the form provided by the Chief Engineer, as required by K.A.R. 5-8-4e.  
 Applicable  Not Applicable
9. The completed well log shall be submitted with the required notice.  Applicable  Not Applicable
10. All diversion works into which any type of chemical or other foreign substance will be injected into the water shall be equipped with an in-line, automatic, quick-closing check valve capable of preventing pollution of the source of the water supply. The check valve(s) shall be installed, operated and maintained in accordance with K.A.R. 5-3-5c.  Applicable  Not Applicable
11. Additional Conditions are attached.  Yes  No
12. In accordance with K.S.A. 82a-708a, as amended, and K.A.R. 5-5-14, all of the owners of the authorized place(s) of use of water appropriated under the above-referenced file number are responsible for compliance with its terms, conditions and limitations, as amended and/or supplemented by this Summary Order, and with applicable provisions of the *Kansas Water Appropriation Law* and the *Rules and Regulations* promulgated thereunder. Failure to comply with these provisions may result in civil penalties pursuant to K.S.A. 82a-737, as amended, and/or the suspension or revocation and dismissal of the water or appropriation right or any other enforcement actions authorized by law.

**Administrative Appeal and Effective Date of Order**

If you are aggrieved by this order, pursuant to K.S.A. 82a-1901, you may request an evidentiary hearing before the Chief Engineer or request administrative review by the Secretary of Agriculture. A request for hearing by the Chief Engineer must be filed within **15 days** of service of this Order and a request for administrative review by the Secretary must be filed within **30 days** pursuant to K.S.A. 77-531. Any request for administrative review must state a basis for review pursuant to K.S.A. 77-527. File any request with **Kansas Department of Agriculture, Legal Division, 1320 Research Park Drive, Manhattan, KS 66502**. Failure to timely request a hearing or review may preclude review under the Kansas Judicial Review Act.

*For Use by Register of Deeds*

FOR OFFICE USE ONLY  
**APPLICATION APPROVED AND  
SUMMARY ORDER ISSUED**

By: \_\_\_\_\_  
Duly Authorized Designee of the Chief Engineer

(Print Name): \_\_\_\_\_  
Division of Water Resources - Kansas Department of Agriculture

Date of Issuance: \_\_\_\_\_

State of Kansas )  
 ) SS  
County of \_\_\_\_\_ )

Acknowledged before me on \_\_\_\_\_  
by \_\_\_\_\_

Signature: \_\_\_\_\_  
Notary Public

My commission expires: \_\_\_\_\_  
(Notary Seal)



# CHANGE IN POINT OF DIVERSION, WATER RIGHT FILE NO. 21444

NW 1/4 of Section 30, Township 28 South, Range 33 West, HS County

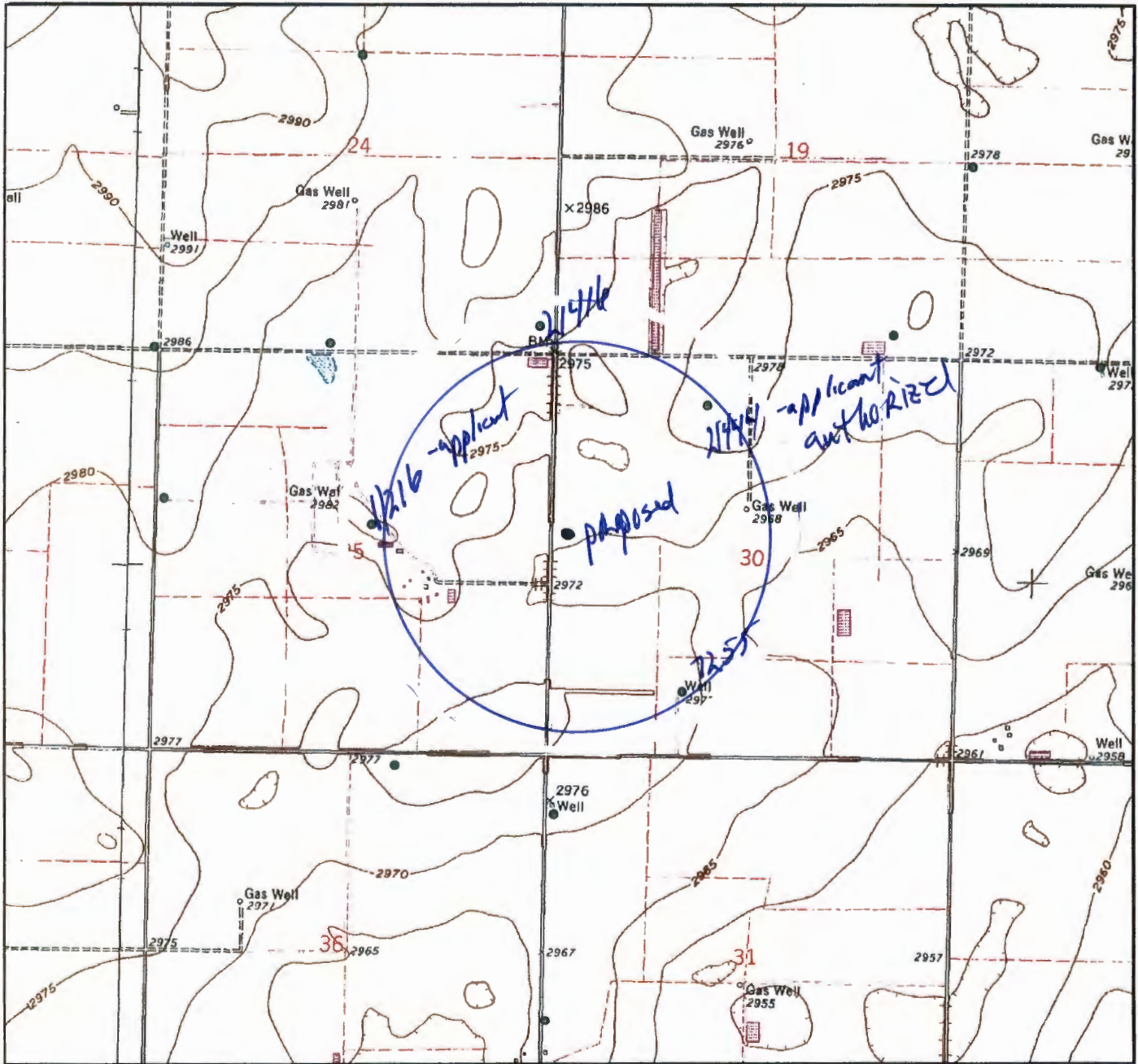

● Authorized Point of Diversion

● Proposed Point of Diversion



All wells of any kind within 1/2 mile of the requested place of use have been plotted.

mdf/GCFO 07/01/2024

(Signature)

Date

# WELL LOG

DATE: 6/13/2024



RECEIVED

JUL 22 2024

Garden City Field Office  
Division of Water Resources

CUSTOMER NAME: FRIONA FEEDERS c/o MICHAEL BRYANT

THWZ-24

LEGAL: NW 30-28S-33W

COUNTY: HASKELL CO, KS

GPS: 37.584723

-100.980076

DRILLER: ROCKY

WO: 24-255

TW	FROM	TO	TYPE	HARDNESS	COLOR	SPEED	PULL DOWN	OTHER / DRILLING ACTION
	0	4	TOP SOIL	SOFT	DARK BROWN	FAST		SMOOTH
	4	15	BROWN SILTY CLAY	SOFT	BROWN	FAST		SMOOTH
	15	26	SANDY CLAY	SOFT	BROWN	FAST		SMOOTH
	26	39	SANDY CLAY W/ FINE SAND	SOFT	BROWN	FAST		SMOOTH & VIBRATION
	39	49	FINE-MED-COARSE SAND	FIRM		FAST		FAST CHATTER
	49	97	FINE-MED-COARSE SAND W/ FINE-MED GRAVEL	STIFF		FAST		FAST CHATTER
	97	133	FINE-MED-COARSE GRAVEL W/ BIG ROCKS	HARD		FAST		CHATTER
	133	139	BROWN CLAY	SOFT	BROWN	FAST		SMOOTH
	139	146	FINE-MED-COARSE SAND W/ FINE GRAVEL	FIRM		FAST		FAST CHATTER
	146	147	CEMENTED SAND	HARD		SLOW		CHATTER
	147	165	FINE-MED-COARSE SAND W/ FINE GRAVEL	FIRM		FAST		FAST CHATTER
	165	171	CEMENTED SAND	HARD		SLOW		CHATTER
	171	179	FINE-MED-COARSE SAND W/ FINE GRAVEL	STIFF		FAST		FAST CHATTER
	179	181	CEMENTED SAND	HARD		SLOW	X	CHATTER
	181	308	FINE-MED-COARSE SAND W/ FINE GRAVEL	FIRM		FAST		FAST CHATTER
	308	315	BROWN STICKY CLAY	STICKY	BROWN	FAST		SMOOTH
	315	319	FINE-MED-COARSE SAND	FIRM		FAST		FAST CHATTER
	319	331	BLUE CLAY	SOFT	BLUE	FAST		SMOOTH
	331	338	FINE-MED SAND	SOFT		FAST		FAST CHATTER
	338	344	BLUE CLAY	SOFT	BLUE	FAST		SMOOTH
	344	357	FINE-MED SAND W/ SANDY CLAY TRACE	SOFT		FAST		VIBRATION
	357	361	FINE-MED SAND W/ LIME ROCK	HARD	WHITE	SLOW		CHATTER
	361	408	FINE-MED-COARSE SAND	FIRM		FAST		FAST CHATTER
	408	411	SANDY CLAY	SOFT	TAN	FAST		SMOOTH
	411	430	FINE-MED-COARSE SAND	FIRM		FAST		FAST CHATTER
	430	433	SANDY CLAY W/ LIME ROCK	FIRM	TAN & WHITE	FAST		SLIGHT CHATTER
	433	446	FINE-MED-COARSE SAND	FIRM		FAST		FAST CHATTER
	446	454	FINE-MED SAND W/ LIME ROCK	FIRM	WHITE	FAST		FAST CHATTER
	454	461	BROWN STICKY CLAY	STICKY	BROWN	FAST		SMOOTH
	461	474	FINE-MED-COARSE SAND W/ LIME ROCK	FIRM	WHITE	FAST		FAST CHATTER
	474	485	SANDY CLAY	SOFT	TAN	FAST		SMOOTH
	485	498	FINE-MED SAND	SOFT		FAST		CHOPPY
	498	502	SANDY CLAY W/ FINE SAND	SOFT	TAN	FAST		SMOOTH & VIBRATION
	502	539	FINE-MED-COARSE SAND W/ FINE GRAVEL & BROWN ROCK	STIFF	BROWN	FAST		FAST CHATTER
	539	546	YELLOW CLAY	SOFT	YELLOW	SLOW		SMOOTH

393'  
STAYL. 400'  
15  
19  
3  
13  
?  
13  
4  
37  
BOTTOM ORALLACA 104'







LEXINGTON, NE  
ALLIANCE, NE  
GARDEN CITY, KS

RECEIVED

JUL 22 2024

DATE: 7/13/24

CUSTOMER NAME: Ernie Fraker / Michael Pappal

LEGAL: NW 30-185-32.1 TH 19-14

Field Office  
Sources

COUNTY: Haskell Co, KS

GPS: 37.584723

RECEIVED

-100.968716

JUN 14 2024

*Handwritten scribbles*

DRILLER: Rocky WO: 24-255

TW	FROM	TO	TYPE	HARDNESS	COLOR	SPEED	PULL DOWN	OTHER / DRILL ACTION
	0	4	Top soil	soft	dark brown	fast		smooth
	4	15	brown silty clay		brown	"		
	15	26	sandy clay		"	"		
	26	39	sandy clay with sand		"	"		smooth / vibrational
	39	49	FMG sand	firm		"		fast chatter
	49	97	FMG sand w/ FMG gravel	stiff		"		"
	97	133	FMG gravel w/ FMG rocks	hard		"		chatter
	133	139	black clay	soft	brown	"		smooth
	139	146	FMG sand w/ gravel	firm		"		fast chatter
	146	147	consolidated sand	hard		slow		chatter
	147	165	FMG sand w/ gravel	firm		fast		fast chatter
	165	171	consolidated sand	hard		slow		chatter
	171	179	FMG sand w/ gravel	stiff		fast		fast chatter
	179	181	consolidated sand	hard		slow	X	chatter
	181	30E	FMG sand w/ gravel	firm		fast		fast chatter
	30E	315	brown sticky clay	sticky	brown	"		smooth
	315	319	FMG sand	firm		"		fast chatter
	319	331	blue clay	soft	blue	"		smooth
	331	33E	FMG sand	"	"	"		fast chatter
	33E	344	blue clay	"	blue	"		smooth
	344	357	FMG sand / gravel / clay base	"	"	"		vibrational
	357	361	FMG sand / blue rock	hard	white	slow		chatter
	361	40E	FMG sand	firm		fast		fast chatter
	40E	411	sandy clay	soft	tan	"		smooth
	411	430	FMG sand	firm		"		fast chatter
	430	437	sandy clay with blue rock	"	white	"		slight chatter
	437	440	FMG sand	"	"	"		fast chatter
	440	450	FMG sand with blue rock	"	white	"		"
	450	461	brown sticky clay	sticky	brown	"		smooth
	461	474	FMG sand w/ blue rock	firm	white	"		fast chatter
	474	485	sandy clay	soft	tan	"		smooth
	485	49E	FMG sand	"	"	"		chatter
	49E	507	sandy clay with gravel	"	tan	"		smooth / vibrational
	507	530	FMG sand w/ blue rock	stiff	brown	"		fast chatter
	530	540	yellow clay	soft	yellow	slow		smooth





DATE: 5/13/24

CUSTOMER NAME: Verona Feeders / Fort Union - 1

LEGAL: THU 1 24

COUNTY: \_\_\_\_\_

GPS: \_\_\_\_\_

DRILLER: \_\_\_\_\_

WO: 2A-255

TW	FROM	TO	TYPE	HARDNESS	COLOR	SPEED	PULL DOWN	OTHER / DRILLING ACTION
	546	570	brown silty clay	soft	brown	slow		smooth
	570	578	brown silty clay with sh. cl.		brown & blue	slow		
	578	581	hard soil	hard		slow		chatter
	581	590	brown silty clay	soft	brown	fast		smooth
	590	614	shale	"	blue	slow		
	614	626	Sandstone w/ f sand	stiff	grey	fast		fast chatter
	626	642	f sand w/ sandstone & sandstone	firm	"	"		chatter
	642	663	shale	soft	blue	slow		smooth
	663	681	sandstone w/ f sand	firm	grey	fast		fast chatter
	681	684	Sandstone w/ f sand	soft	"	"		
			Sandstone					
	684	699	shale	hard	grey	slow		chatter
	699	720	Red bed		red	"		
			Red bed					
			Water works - 3					
			SA 1					
			Head plug - 2					
			CS 1					

RECEIVED  
JUN 22 2024  
Field Office  
Resources





RECEIVED

JUL 22 2024

Garden City Field Office  
Division of Water Resources

# Century

## GEOPHYSICAL CORP.

### FRIONA FEEDERS

COMPANY : DOWNEY DRILLING INC  
WELL : FRIONA FEEDER  
LOCATION/FIELD : TH#2-24  
COUNTY : HASKELL  
LOCATION : NWISAS  
SECTION : 30

OTHER SERVICES:

TOWNSHIP : 28S RANGE : 33W

DATE : 06/13/24 PERMANENT DATUM : GL  
DEPTH DRILLER : 720 KB :  
LOG BOTTOM : 718.20 LOG MEASURED FROM: GL DF :  
LOG TOP : 1.00 DRL MEASURED FROM: GL GL : 2820

CASING DIAMETER : 10. LOGGING UNIT : 2310  
CASING TYPE : SURFACE FIELD OFFICE : O'DRISCOL  
CASING THICKNESS: RECORDED BY : DIEGO

BIT SIZE : 6.25 BOREHOLE FLUID : MUD FILE : ORIGINAL  
MAGNETIC DECL. : 0 RM : .179 TYPE : 8144A  
MATRIX DENSITY : 2.71 RM TEMPERATURE : 68.5 LGDATE: 06/13/24  
NEUTRON MATRIX : LIMESTON MATRIX DELTA T : 49 LGTIME : 16:37:  
THRESH: 99999

GPS 37.584723, -100.98007

ALL SERVICES PROVIDED SUBJECT TO STANDARD TERMS AND CONDITIONS

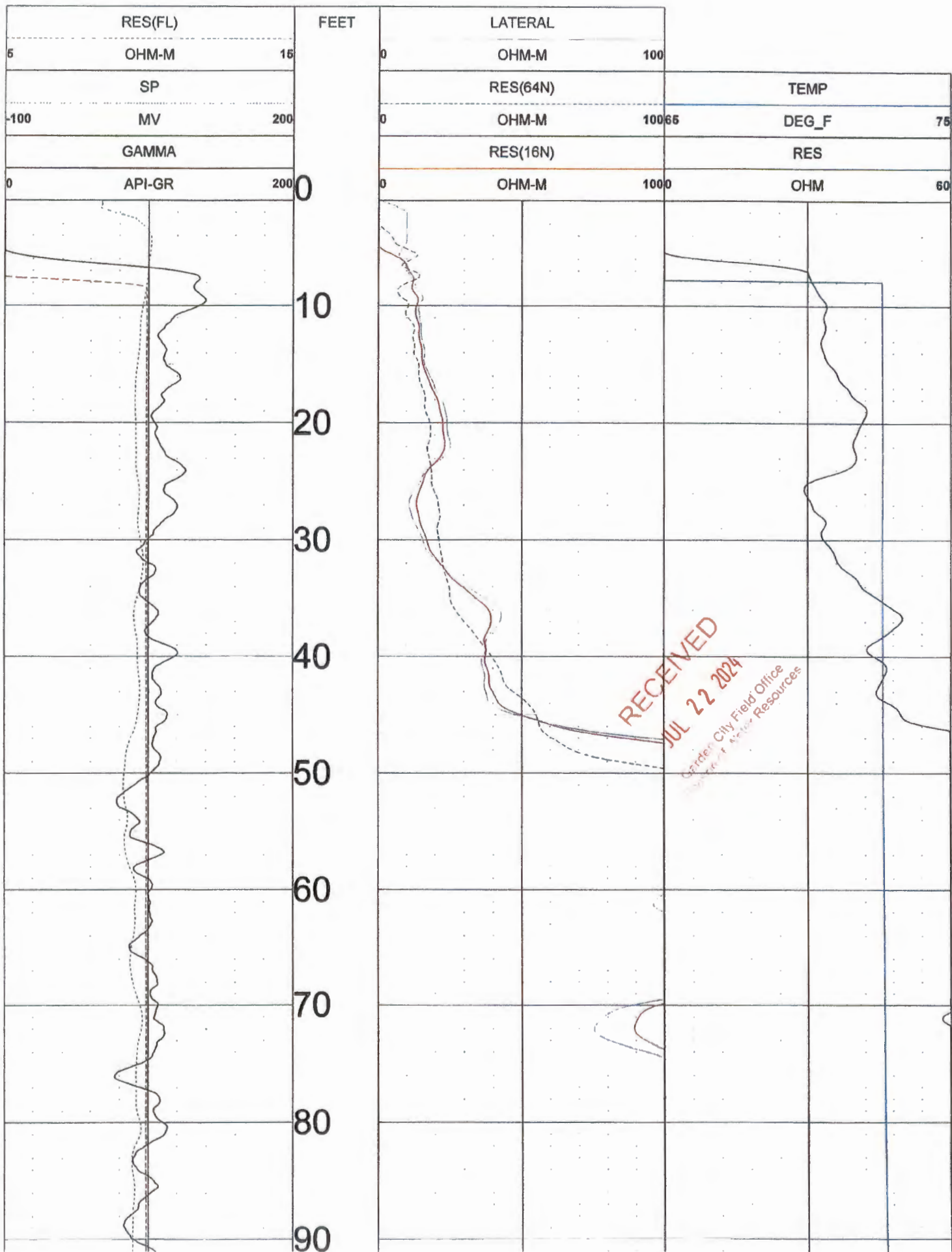

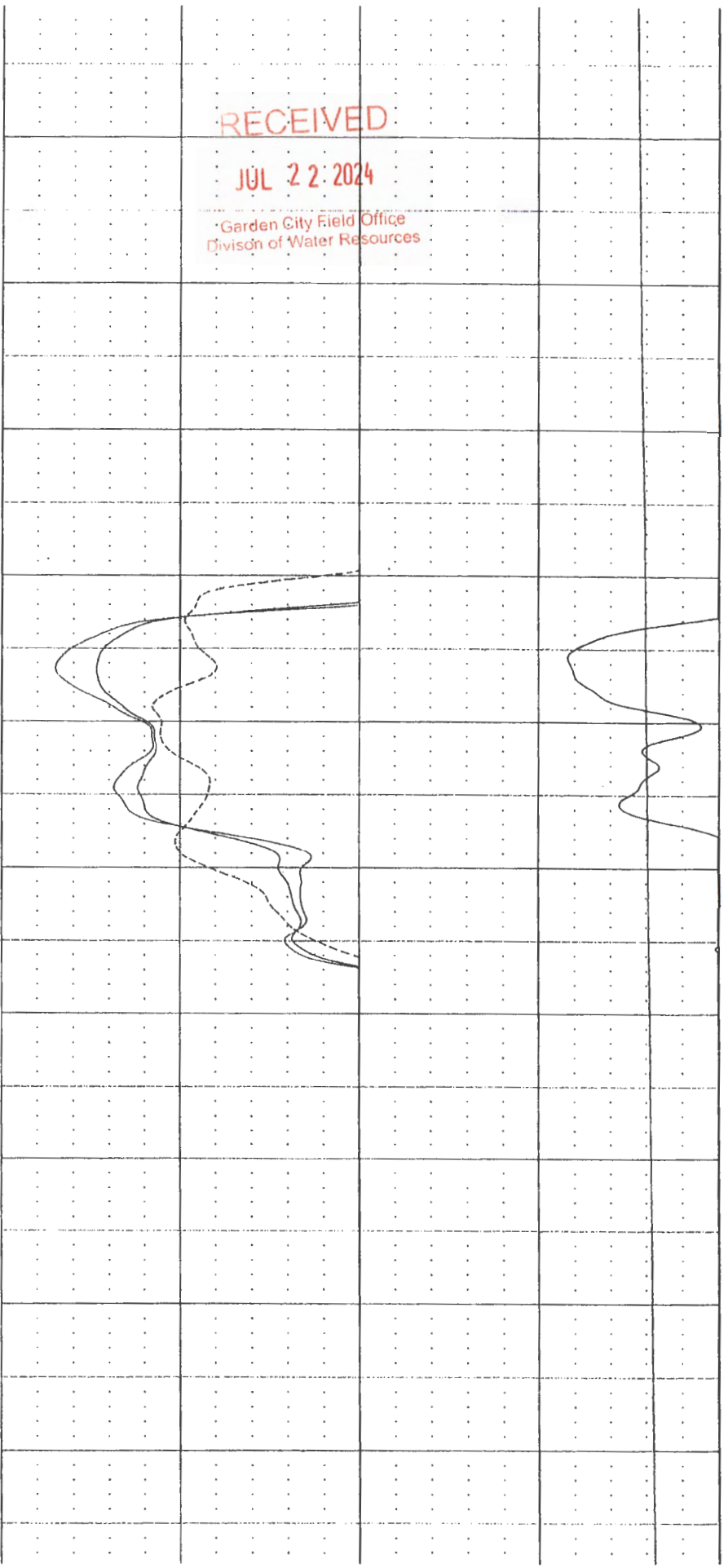
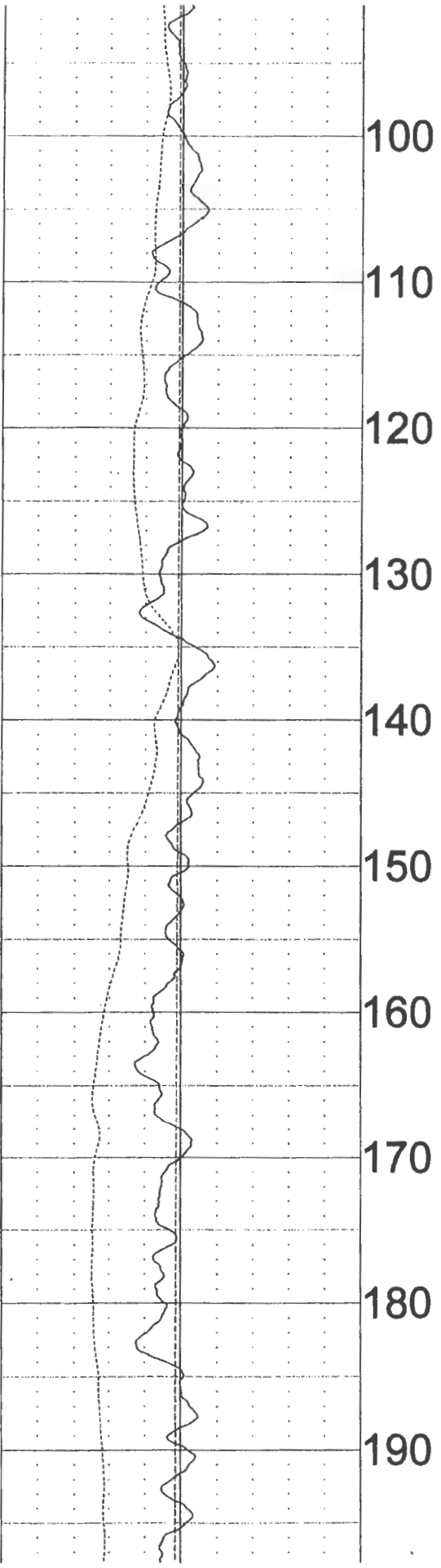

RECEIVED

JUL 22 2024

Garden City Field Office  
Division of Water Resources



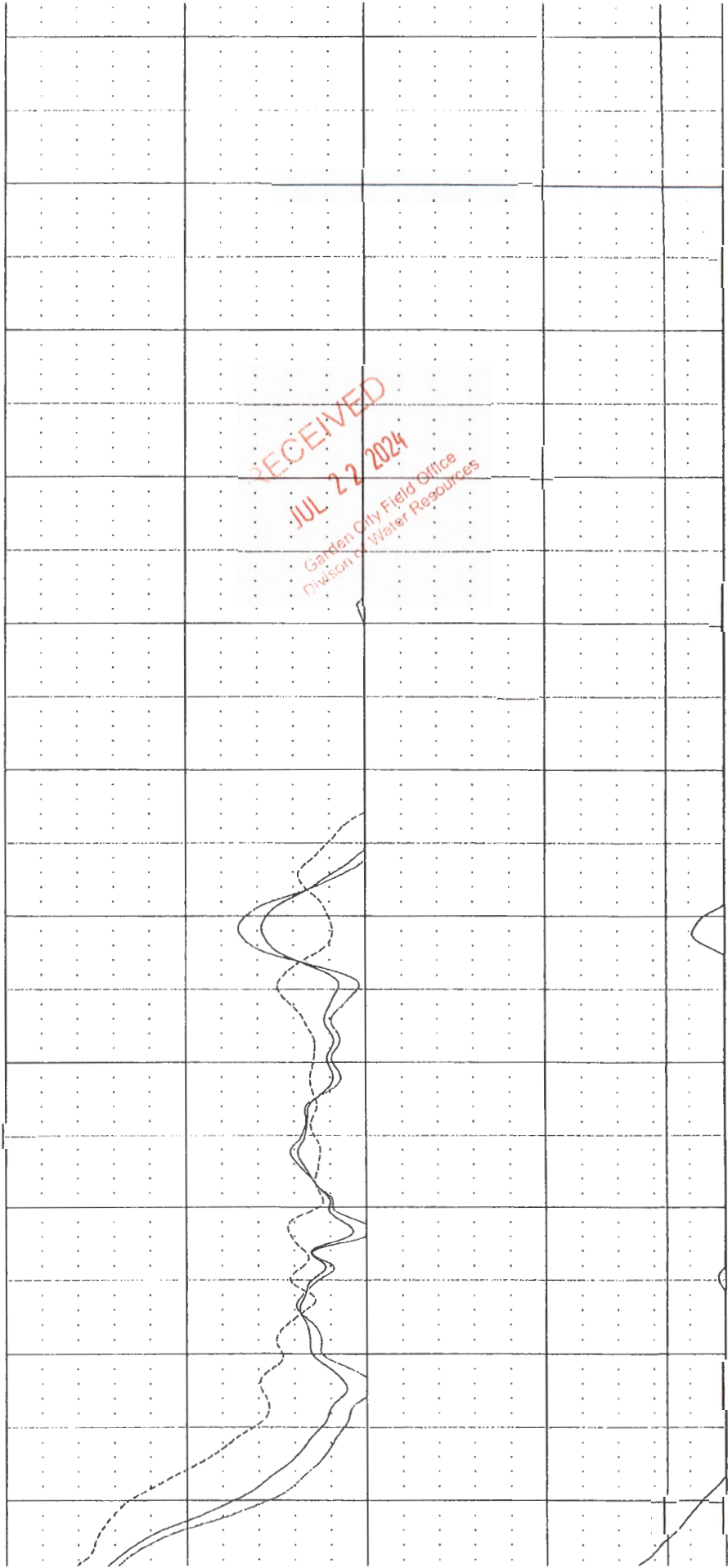
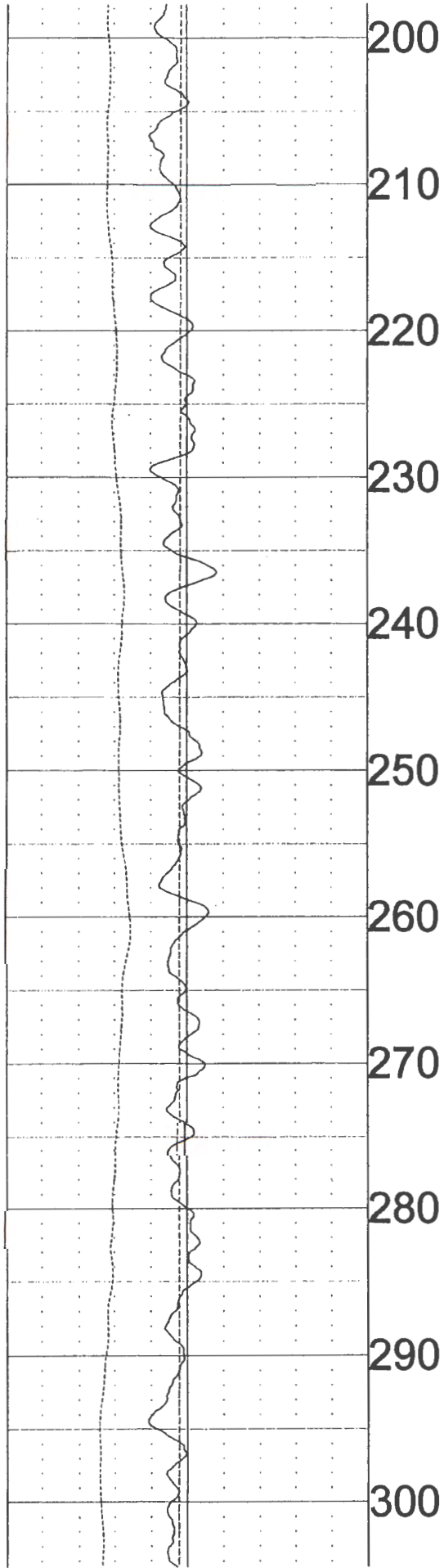

310

320

330

340

350

360

370

380

390

400

410

RECEIVED

JUL 22 2024

Garden City Field Office  
Division of Water Resources

STATIC

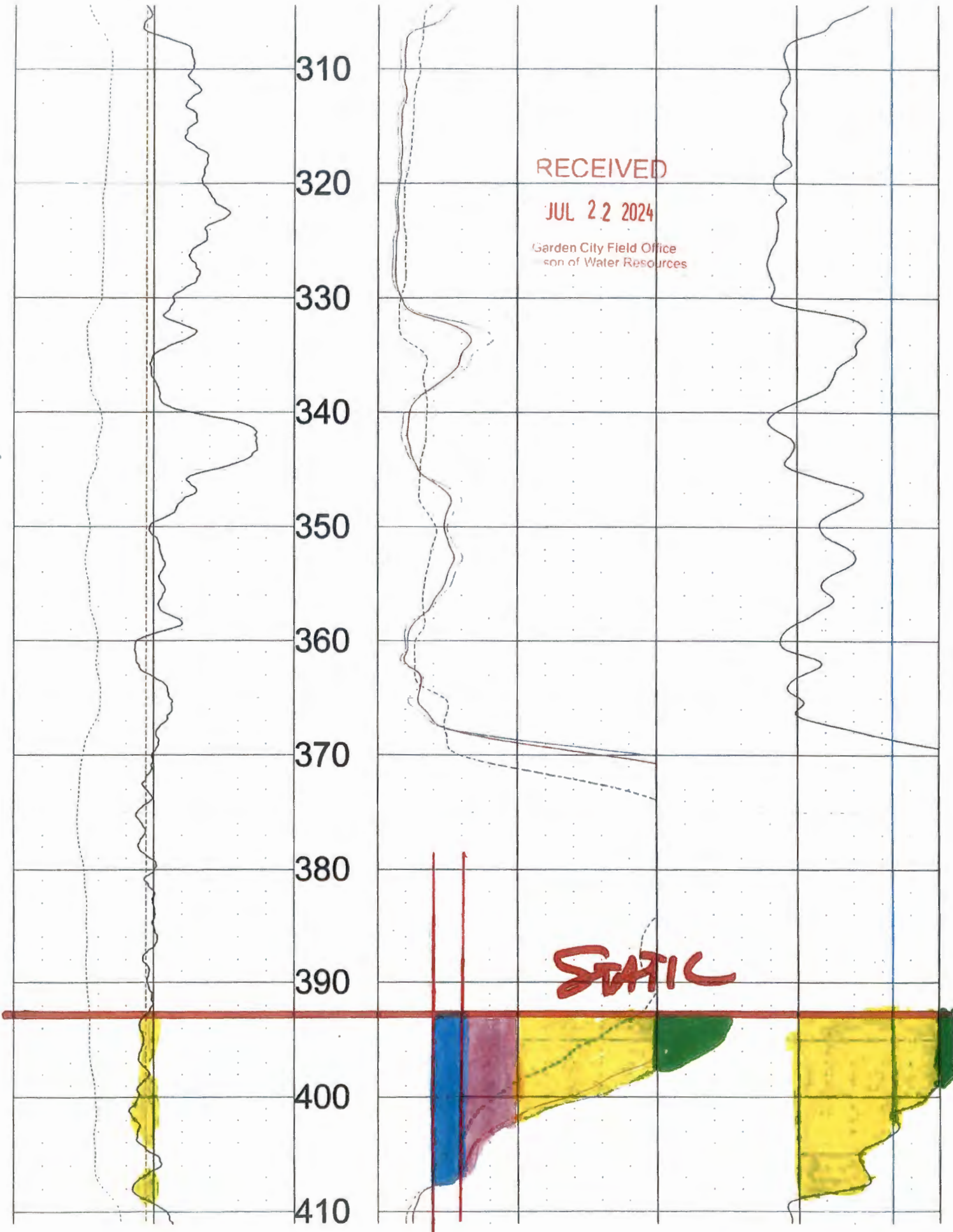

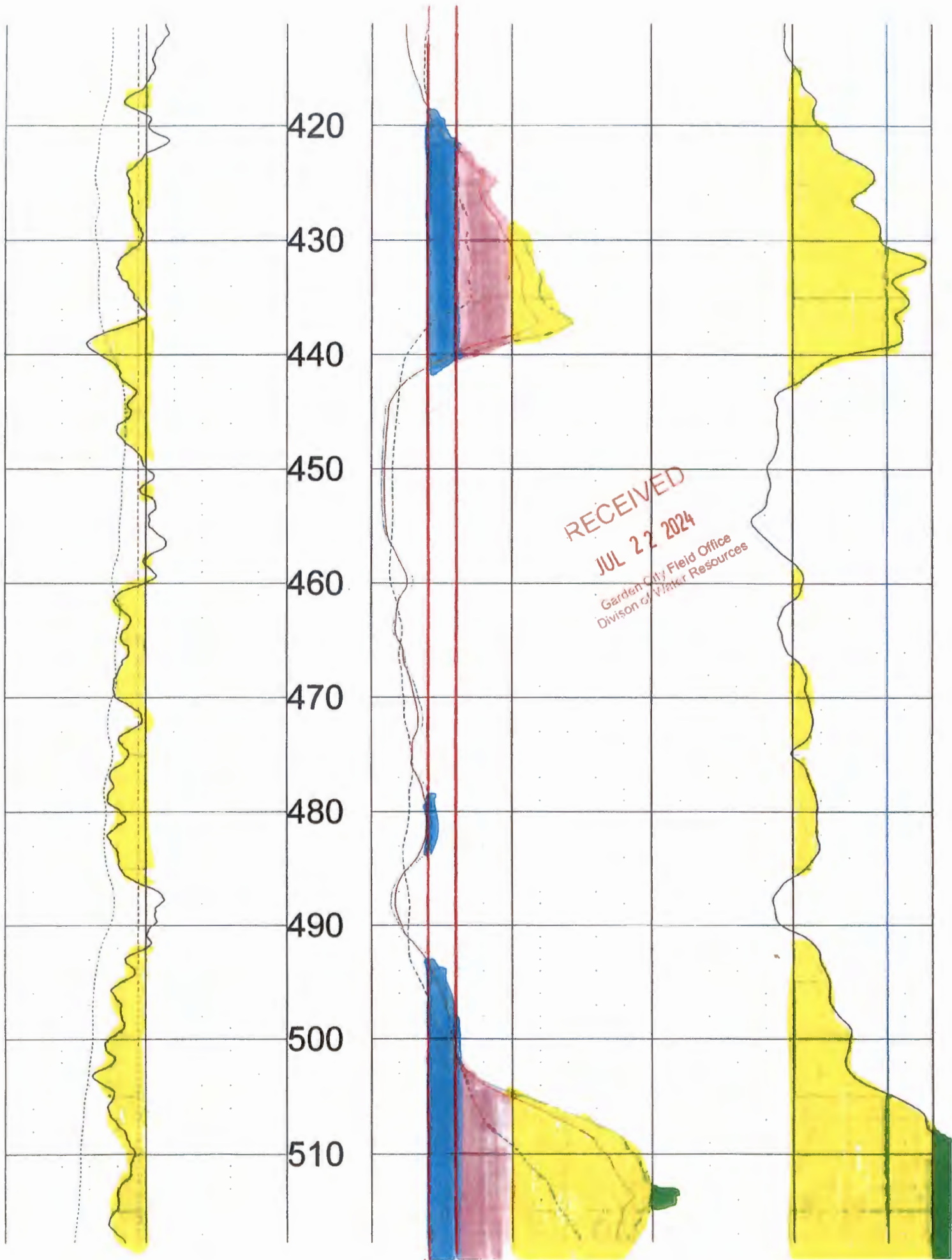

RECEIVED  
JUL 22 2024  
Garden City Field Office  
Division of Water Resources



520  
530  
540  
550  
560  
570  
580  
590  
600  
610  
620

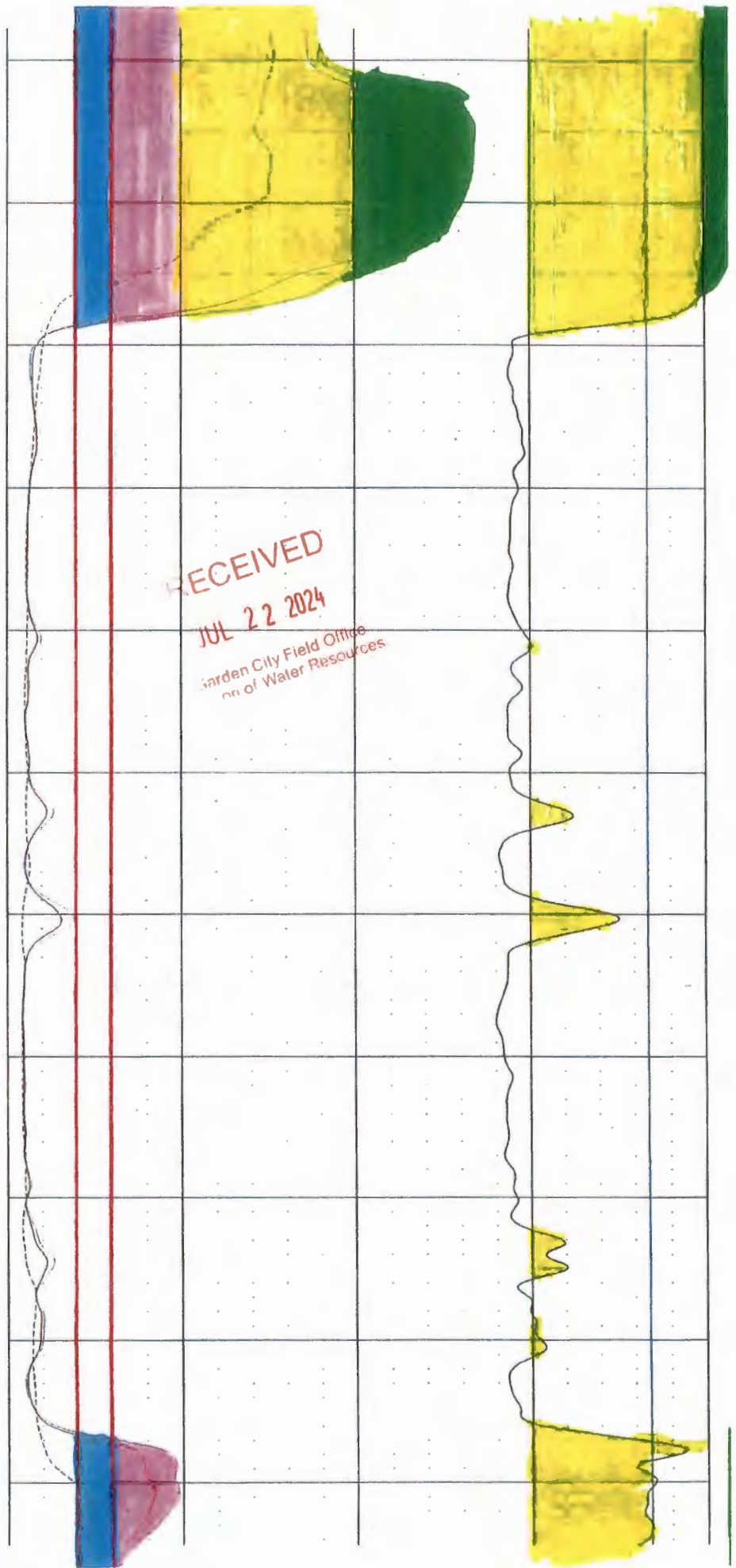
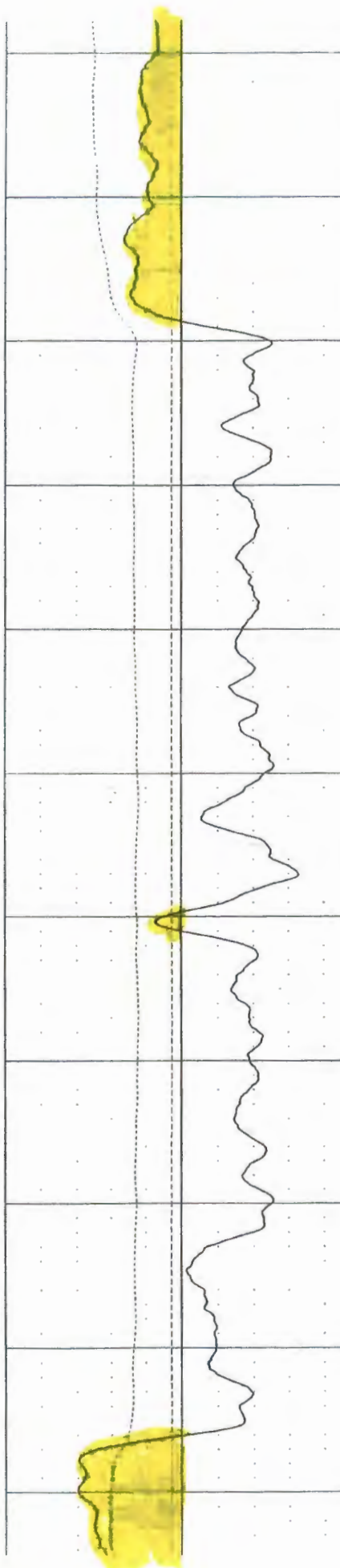

RECEIVED  
JUL 22 2024  
Garden City Field Office  
Division of Water Resources

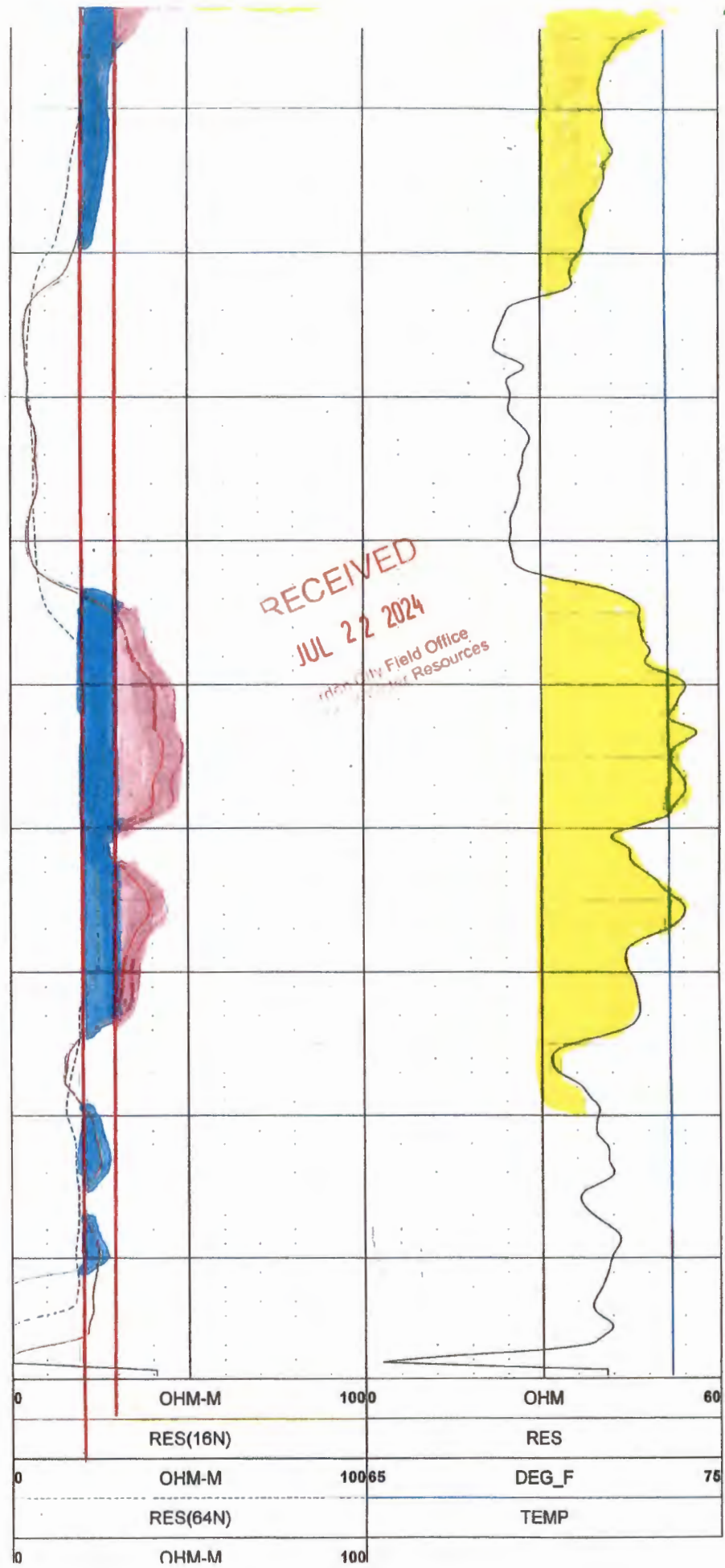
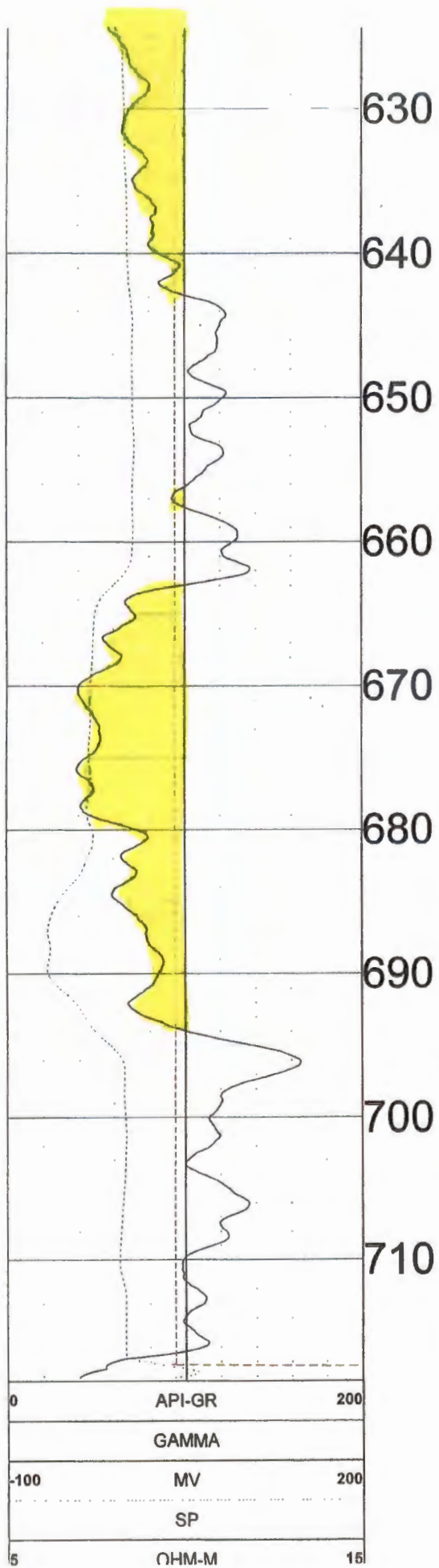

RES(FL)	FEET	LATERAL
---------	------	---------

RECEIVED

JUL 22 2024

Garden City Field Office  
Division of Water Resources



TOOL CALIBRATION FRIONA FEEDERS 06/13/24 16:37  
 TOOL 8144A TM VERSION 3002  
 SERIAL NUMBER 365

	DATE	TIME	SENSOR	STANDARD		RESPONSE	
1	Feb08,18	07:51:35	GAMMA	1.000	[API-GR ]	4.000	[CPS]
	Feb08,18	07:51:35	GAMMA	340.000	[API-GR ]	290.000	[CPS]
2	Jul12,17	13:24:17	RES(FL)	1.330	[OHM-M ]	7595.000	[CPS]
	Jul12,17	13:24:17	RES(FL)	42.700	[OHM-M ]	64820.000	[CPS]
3	Jan14,22	08:32:51	SP	0.000	[MV ]	327768.000	[CPS]
	Jan14,22	08:32:51	SP	381.500	[MV ]	164650.000	[CPS]
4	Jan14,22	08:33:01	RES(16N)	0.000	[OHM-M ]	3453.000	[CPS]
	Jan14,22	08:33:01	RES(16N)	1951.500	[OHM-M ]	448089.000	[CPS]
5	Jan14,22	08:33:10	RES(64N)	0.000	[OHM-M ]	3163.000	[CPS]
	Jan14,22	08:33:10	RES(64N)	1994.000	[OHM-M ]	449170.000	[CPS]
6	Jul12,17	13:17:49	TEMP	33.400	[DEG_F ]	66910.000	[CPS]
	Jul12,17	13:17:49	TEMP	102.200	[DEG_F ]	270930.000	[CPS]
7	Jan14,22	08:33:36	RES	0.000	[OHM ]	21285.000	[CPS]
	Jan14,22	08:33:36	RES	944.000	[OHM ]	190148.000	[CPS]

RECEIVED  
 JUL 22 2024  
 Garden City Field Office  
 Division of Water Resources

Garden City Field Office  
4532 W. Jones, Suite B  
Garden City, KS 67846



Phone: 620-276-2901  
Fax: 620-276-9315  
[www.agriculture.ks.gov](http://www.agriculture.ks.gov)

Mike Beam, Secretary

Laura Kelly, Governor

September 26, 2024

GAIL WRIGHT  
564 RD 120  
SATANTA, KS 67870-8777

Re: Application for Change, Water Right, File No. 21444

Dear Sir:

This is to advise you that Satanta Farms LLC has filed an application for approval of the Chief Engineer, Division of Water Resources, Kansas Department of Agriculture, for change in point of diversion under the above referenced application.

You can find the complete application posted by water right file number as referenced above at [www.agriculture.ks.gov/divisions-programs/dwr/water-appropriation/notices](http://www.agriculture.ks.gov/divisions-programs/dwr/water-appropriation/notices)

You are notified of this proposal so that you may furnish this office with any comments or other information you may want to submit. Such comments or other information must be received in this office within 15 days from the date of this letter.

Should you have any questions, please feel free to call this office. If you would prefer, an appointment could be arranged for additional assistance. Please refer to the file number when you contact us if you wish to discuss a specific file.

Sincerely,

Sincerely,

Michael A. Meyer  
Water Commissioner

MAM

Garden City Field Office  
4532 W. Jones, Suite A  
Garden City, KS 67846



Phone: 620-276-2901  
Fax: 620-276-9315  
www.agriculture.ks.gov

Mike Beam, Secretary

Laura Kelly, Governor

September 10, 2024

SATANTA FARMS LLC  
500 S TAYLOR ST STE 601  
AMARILLO, TX 79101

RE: Application for Change  
Water Right, File No. 21444

Dear Sir:

An Application for Change in Point of Diversion was received July 25, 2024, in the office of the chief engineer. Upon review additional information is needed.

All landowners of record of the referenced water right must sign the application in the presence of a notary. It appears that signatures for the legal interest of ownership for all land authorized under this water right is required to sign the application.

Please see the enclosed form and copy of the pending application for each landowner to sign the application in the presence of a notary. Please return all original forms and signatures within 15 days from the date of this letter.

For the application to retain its priority of a filing, please provide all signatures pages within the next 15 days or by **September 25, 2024**. Failure to provide the required signatures would cause dismissal of the incomplete application.

If you have any questions, please contact our office. Please reference the water right file numbers listed above so that we may help you more efficiently.

Sincerely,

  
Michael A. Meyer  
Water Commissioner

MAM  
Enclosures

pc: BRYANT FARMS  
PO BOX 87  
COPELAND KS 67837