

**Kansas Department of Agriculture**  
**Division of Water Resources**  
 APPROVAL OF CHANGE APPLICATION WORKSHEET

1. File No.: <b>23796</b>	2. Status Change Date:	4. Field Office: <b>04 - Garden City</b> GMD: <b>03 - Southwest</b> Structures File No.: Filing/Priority Date: <b>12/13/2024</b> Application Complete Date:
3. Package File No(s):		
5a. <input checked="" type="checkbox"/> Applicant <input checked="" type="checkbox"/> Owner <input checked="" type="checkbox"/> WUC <input type="checkbox"/> Address Change Person ID <b>27905</b> Add Seq#	5b. <input type="checkbox"/> Owner <input type="checkbox"/> WUC <input type="checkbox"/> Address Change Person ID Add Seq#	
<b>LARRY D &amp; MARILYN L WINTER REV TRUST</b> <b>PO BOX 294 700 N INMAN</b> <b>SUBLETT, KS 67877-0294</b>		
5c. <input type="checkbox"/> Owner <input type="checkbox"/> WUC <input type="checkbox"/> Address Change Person ID Add Seq#	5d. <input type="checkbox"/> Owner <input type="checkbox"/> WUC <input type="checkbox"/> Address Change Person ID Add Seq#	
6. Change No.: <b>C2</b> <input checked="" type="checkbox"/> PD <input type="checkbox"/> PU <input type="checkbox"/> UMW Base Acres:            Year:            Min Reasonable Q: Previous UMW: <b>Not changing</b> MDS Gauge:            Active Admin? <input type="checkbox"/> Completion/Start Date: <b>12/31/2025</b> Perfection/Expiration Date:	7. Use of Water <input checked="" type="checkbox"/> Groundwater <input type="checkbox"/> Surface Water UMW: <b>IRR-Irrigation</b> UMW: UMW:	
8. Action Trail		
9. Special Conditions		
10. 5YR Allocation    Type:            Start Year:            5YR Quantity:            Base Acres: Comment:		
11. Sand & Gravel    Proj ID: <input type="checkbox"/> Active <input type="checkbox"/> Dredge <input type="checkbox"/> IND Evap <input type="checkbox"/> Jr Evap <input type="checkbox"/> Other Diversion <input type="checkbox"/> Rpt on Sr		
12. Waiver    Rule ID: <input type="checkbox"/> New    Date Requested: Applies:            Rule No.:            Justification: Rule Type: Rule SubType:		
Comments	Processed <b>12/18/2024 AM</b>	Entered
	Reviewed	

File No. <b>23796</b>	13. County: <b>HS</b> Basin: <b>CROOKED CREEK</b> Stream:		
Structures File No:	Aquifer Code: <b>211 / 331</b>	Special Use Area:	

14. Points of Diversion, Rates & Quantities

PDIV	Qualifier	S	T	R	ID	'N	'W	Comment (AKA Line)	Qty AF		Rate gpm		Storage Qty		Storage Rate		Overlaps
									Auth	Add	Auth	Add	Auth	Add	Auth/Add		
<b>DEL</b>	<b>18523</b>																
<b>ENT</b>	<b>NW SE SW</b>	<b>12</b>	<b>30S</b>	<b>32W</b>		<b>1319</b>	<b>3693</b>		<b>197</b>	<b>197</b>	<b>715</b>	<b>715</b>					

15. Limitations Type:           Quantity:           Rate:           combined with file no(s):  
 Type:                   Quantity:           Rate:           combined with file no(s):

16. Metering    Metering Required    Anti-Reverse Required    Seal Required   Compliance Date: 12/31/2025

17. Place of Use	PUSE	S	T	R	ID	NE¼				NW¼				SW¼				SE¼				Total	Owner(s)	Chg?	Overlaps
						NE	NW	SW	SE	NE	NW	SW	SE	NE	NW	SW	SE	NE	NW	SW	SE				
<b>CHK</b>	<b>10216</b>																								<input type="checkbox"/>
<b>CHK</b>	<b>29268</b>																								<input type="checkbox"/>
<b>CHK</b>	<b>37603</b>																								<input type="checkbox"/>
																									<input type="checkbox"/>
																									<input type="checkbox"/>
																									<input type="checkbox"/>

18. Point of Diversion and Place of Use Overlaps

*  + # ^	**  ++ ## ^^
----------------------	--------------------------

Garden City Field Office  
4532 W. Jones, Suite B  
Garden City, KS 67846



Phone: 620-276-2901  
Fax: 620-276-9315  
www.agriculture.ks.gov

Mike Beam, Secretary

Laura Kelly, Governor

December 18, 2024

LARRY D & MARILYN L WINTER REV TRUST  
PO BOX 294 700 N INMAN  
SUBLETTE, KS 67877-0294

RE: Filed Office Application for Change  
Water Right, File No. 23796

Dear Sir or Madam:

Enclosed is the order executed by the designee of the Chief Engineer, Division of Water Resources, Kansas Department of Agriculture, approving the application for change under the above referenced file number.

Your attention is directed to the enclosures and to the terms, conditions, and limitations specified in this approval for change. A condition of this approval is that an acceptable water flow meter must be installed on the diversion works authorized under the referenced file number and meet current specifications. Please return the required notification of completion of the diversion works and installation of the required meter as soon as these actions are completed.

Since the order modifies the original document referred to above, it should be recorded with the Register of Deeds as other instruments affecting real estate.

The abandoned well must be plugged in accordance with the requirements of Article 30 of the Rules and Regulations as adopted by the Kansas Department of Health and Environment.

Should you have any questions, please feel free contact this office. If you would prefer, you could arrange an appointment for additional assistance.

Sincerely,

A handwritten signature in blue ink that reads "Austin J. McColloch".

Austin J. McColloch  
Assistant Water Commissioner

AM:  
enclosures

pc:

**CERTIFICATE OF SERVICE**

On this 18<sup>th</sup> day of December, 2024, I hereby certify that the foregoing Approval of Application for Change in Point of Diversion, Water Right, File No. 23,796 dated 18<sup>th</sup> day of December, 2024 was mailed postage prepaid, first class, US mail to the following:

LARRY D & MARILYN L WINTER REV TRUST  
PO BOX 294 700 N INMAN  
SUBLETTE, KS 67877-0294

Pc:

  
\_\_\_\_\_  
Division of Water Resources Staff





5. **Presently authorized point of diversion:**  
 One in the \_\_\_\_\_ Quarter of the \_\_\_\_\_ NC \_\_\_\_\_ Quarter of the \_\_\_\_\_ SW \_\_\_\_\_ Quarter  
 of Section \_\_\_\_\_ 12 \_\_\_\_\_, Township \_\_\_\_\_ 30 \_\_\_\_\_ South, Range \_\_\_\_\_ 32 \_\_\_\_\_ W,  
 in Haskell \_\_\_\_\_ County, Kansas, \_\_\_\_\_ 1350 \_\_\_\_\_ feet North \_\_\_\_\_ 4000 \_\_\_\_\_ feet West of Southeast corner of section.  
 Authorized Rate \_\_\_\_\_ 715 GPM \_\_\_\_\_ Authorized Quantity \_\_\_\_\_ 197 AF \_\_\_\_\_ Depth of well \_\_\_\_\_ (feet)  
**(DWR use only: Computer ID No. 3 \_\_\_\_\_ GPS \_\_\_\_\_ feet North \_\_\_\_\_ feet West)**  
 This point will not be changed  This point will be changed as follows:  No change, point better described with GPS as follows:  
**Proposed point of diversion: (Complete only if change is requested or if existing point is better described by GPS)**  
 One in the \_\_\_\_\_ NW \_\_\_\_\_ Quarter of the \_\_\_\_\_ SE \_\_\_\_\_ Quarter of the \_\_\_\_\_ SW \_\_\_\_\_ Quarter  
 of Section \_\_\_\_\_ 12 \_\_\_\_\_, Township \_\_\_\_\_ 30 \_\_\_\_\_ South, Range \_\_\_\_\_ 32 \_\_\_\_\_ W,  
 in Haskell \_\_\_\_\_ County, Kansas, \_\_\_\_\_ 1319 \_\_\_\_\_ feet North \_\_\_\_\_ 3693 \_\_\_\_\_ feet West of Southeast corner of section.  
 Proposed Rate \_\_\_\_\_ Proposed Quantity \_\_\_\_\_ Proposed well depth (feet) \_\_\_\_\_ 640 \_\_\_\_\_  
 This point is:  Additional Well  Geo Center List other water rights that will use this point \_\_\_\_\_

6. **Presently authorized point of diversion:**  
 One in the \_\_\_\_\_ Quarter of the \_\_\_\_\_ Quarter of the \_\_\_\_\_ Quarter  
 of Section \_\_\_\_\_, Township \_\_\_\_\_ South, Range \_\_\_\_\_ (E/W),  
 in \_\_\_\_\_ County, Kansas, \_\_\_\_\_ feet North \_\_\_\_\_ feet West of Southeast corner of section.  
 Authorized Rate \_\_\_\_\_ Authorized Quantity \_\_\_\_\_ Depth of well \_\_\_\_\_ (feet)  
**(DWR use only: Computer ID No. \_\_\_\_\_ GPS \_\_\_\_\_ feet North \_\_\_\_\_ feet West)**  
 This point will not be changed  This point will be changed as follows:  No change, point better described with GPS as follows:  
**Proposed point of diversion: (Complete only if change is requested or if existing point is better described by GPS)**  
 One in the \_\_\_\_\_ Quarter of the \_\_\_\_\_ Quarter of the \_\_\_\_\_ Quarter  
 of Section \_\_\_\_\_, Township \_\_\_\_\_ South, Range \_\_\_\_\_ (E/W),  
 in \_\_\_\_\_ County, Kansas, \_\_\_\_\_ feet North \_\_\_\_\_ feet West of Southeast corner of section.  
 Proposed Rate \_\_\_\_\_ Proposed Quantity \_\_\_\_\_ Proposed well depth (feet) \_\_\_\_\_  
 This point is:  Additional Well  Geo Center List other water rights that will use this point \_\_\_\_\_

7. The changes herein are desired for the following reasons?  
 (please be specific) \_\_\_\_\_  
 \_\_\_\_\_

8. If a well, is the test hole log attached?  Yes  No

9. The change(s) (was)(will be) completed by?  
As soon as possible

10. If the point of diversion is a well:  
 (a) What are you going to do with the old well?  
Plug/cap  
 (b) When will this be done? As soon as possible

11. Groundwater Management District recommendation attached?  
 Yes  No

12. Assisted by PE/GCFO \_\_\_\_\_

13a. If the proposed point of diversion will be relocated more than 300 feet but within 2,640 feet of the existing point of diversion, attach a topographic map or aerial photograph. For groundwater sources, show all wells (including domestic) within one-half mile of the proposed point of diversion and the names and mailing addresses of the owners. For surface water sources, show the names and addresses of the landowner(s) one-half mile downstream and one-half mile upstream from your property lines

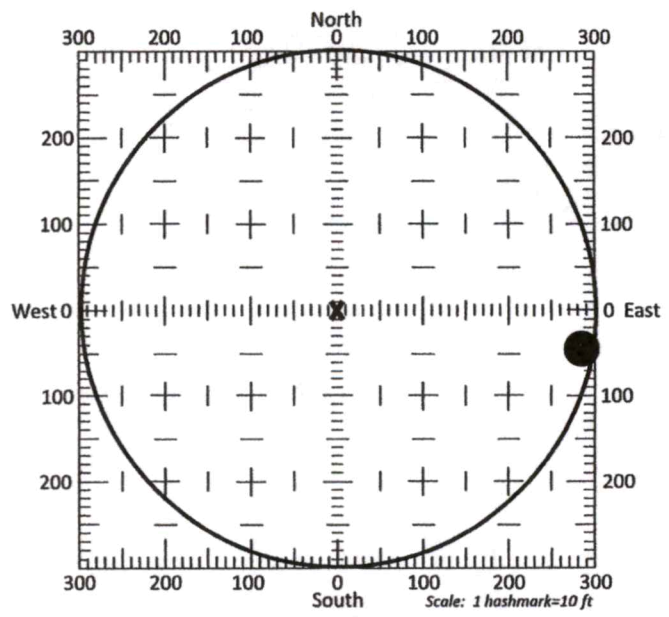

13b. If the proposed point of diversion will be relocated within a 300 foot radius of the existing point of diversion, indicate its location on the diagram shown above in relation to the existing point of diversion. The proposed point of diversion must be located within the circle shown above. (PLEASE NOTE: The "X" in center of diagram above represents the presently authorized point of diversion.)



14. If the proposed groundwater point of diversion is 300 or fewer feet from the existing point of diversion, complete the following:

- (a) Does the undersigned represent all owners of the currently authorized place(s) of use identified in this application?  
 Yes     No    (If no, all owners must sign this application.)
- (b) Will the ownership interest of any owner of the currently authorized place(s) of use identified in this application be adversely affected if this application is approved as requested?  
 Yes     No    (If yes, all owners must sign this application.)
- (c) If this application is not approved expeditiously, will there be substantial damage to property, public health or safety?  
 Yes     No    (If no, all owners must sign this application.)

If the application proposes a surface water change in point of diversion, a groundwater change in point of diversion greater than 300 feet, or a change in place of use, the application must be signed by all owners of the currently authorized place of use, or their duly authorized agent (attach notarized statement authorizing representation).

I hereby verify, being first duly sworn upon my oath or affirmation and under penalty of perjury, that I am of lawful age and the owner, the spouse of the owner, or a duly authorized agent of the owner(s) to make this application on their behalf, in regards to the water right(s) to which this application pertains. I further verify that the statements contained in this application are true, correct and complete.

Dated at \_\_\_\_\_, Kansas, this 13<sup>th</sup> day of December, 2024.

<u>Debbie Winter</u>	
(Owner)	(Spouse)
<u>Debbie Winter</u>	
(Please Print)	(Please Print)
(Owner)	(Spouse)
(Please Print)	(Please Print)
(Owner)	(Spouse)
(Please Print)	(Please Print)

NOTARY PUBLIC - STATE OF KANSAS

State of Kansas }  
County of Haskeee } SS



ANGELICA CARMONA

My Commission Exp. 8/28/28

I hereby certify that the foregoing application was signed in my presence and sworn to before me this 13<sup>th</sup> day of December, 2024.

Angelica Carmona  
Notary Public

My Commission Expires 8/27/28  
#122179

**ONLY COMPLETE APPLICATIONS WILL BE PROCESSED.** To be complete, all of the applicable portions of the application form must be completed with accurate information; maps, if necessary, must be included; signatures of all the appropriate owners' must be affixed to the application and notarized; and the appropriate fee must be paid.

**FEE SCHEDULE**

Each application to change the place of use or the point of diversion under this section shall be accompanied by the application fee set forth in the schedule below: Make checks payable to: **Kansas Department of Agriculture**

- (1) Application to change a point of diversion 300 feet or less ..... **\$100**
- (2) Application to change a point of diversion more than 300 feet ..... **\$200**
- (3) Application to change the place of use ..... **\$200**



**SUMMARY ORDER APPROVING APPLICATION FOR CHANGE AND IMPOSING CONDITIONS**

This Summary Order is issued under authority of K.S.A. 82a-708b, as amended, and K.A.R. 5-5-1, *et seq.* and other applicable provisions of the *Kansas Water Appropriation Law, K.S.A. 82a-701 et seq.*, and rules and regulations promulgated thereunder. With the exception of those conditions expressly contained herein, this Summary Order does not change the terms, conditions and limitations of File No. 23796.

1. A change application was received on December 13, 2024 requesting that the place of use and / or point of diversion authorized under the above-referenced file number be changed as described in the application.
2. On and after the effective date of this summary order, the authorized place(s) of use shall be located substantially as shown on the topographic map accompanying the application to change the place of use.  Applicable  Not Applicable
3. The change in point of diversion shall not impair existing rights and shall be limited to the same source or sources of water as previously authorized. The point of diversion authorized by this summary order shall be located within a 50 foot radius of the authorized point(s) of diversion.  Applicable  Not Applicable
4. The point(s) of diversion described herein is administratively corrected to be more accurately described using the Global Positioning System (GPS), as described in the application.  Applicable  Not Applicable
5. The point(s) of diversion authorized herein shall not actually be located more than 300 feet from the previously authorized point(s) of diversion.  Applicable  Not Applicable
6. As required by K.A.R. 5-3-5d, if the works for diversion is a well with a diversion rate of 100 gallons per minute or more, a tube or other device suitable for making water level measurements shall be installed, operated and maintained in accordance with K.A.R. 5-6-13.  Applicable  Not Applicable
7. The owner of the authorized place(s) of use shall properly install an acceptable water flow meter on or before December 31, 2025, or before the first use of water, whichever occurs first. The water flow meter shall be installed, operated and maintained in accordance with K.A.R. 5-1-4 through 5-1-12. As required by K.S.A. 82a-732, as amended, and K.A.R. 5-3-5e, the owner shall maintain records and report the reading of the water flow meter and the total quantity of water diverted annually to the Chief Engineer by March 1 following the end of each calendar year.  Applicable  Not Applicable
8. Installation of the works for diversion of water shall be completed on or before December 31, 2025, or within any authorized extension of time. By March 1, 2026 the applicant shall notify the Chief Engineer that construction of the works for diversion has been completed, on the form provided by the Chief Engineer, as required by K.A.R. 5-8-4e.  Applicable  Not Applicable
9. The completed well log shall be submitted with the required notice.  Applicable  Not Applicable
10. All diversion works into which any type of chemical or other foreign substance will be injected into the water shall be equipped with an in-line, automatic, quick-closing check valve capable of preventing pollution of the source of the water supply. The check valve(s) shall be installed, operated and maintained in accordance with K.A.R. 5-3-5c.  Applicable  Not Applicable
11. Additional Conditions are attached.  Yes  No
12. In accordance with K.S.A. 82a-708a, as amended, and K.A.R. 5-5-14, all of the owners of the authorized place(s) of use of water appropriated under the above-referenced file number are responsible for compliance with its terms, conditions and limitations, as amended and/or supplemented by this Summary Order, and with applicable provisions of the *Kansas Water Appropriation Law* and the *Rules and Regulations* promulgated thereunder. Failure to comply with these provisions may result in civil penalties pursuant to K.S.A. 82a-737, as amended, and/or the suspension or revocation and dismissal of the water or appropriation right or any other enforcement actions authorized by law.

**Administrative Appeal and Effective Date of Order**

If you are aggrieved by this order, pursuant to K.S.A. 82a-1901, you may request an evidentiary hearing before the Chief Engineer or request administrative review by the Secretary of Agriculture. A request for hearing by the Chief Engineer must be filed within **15 days** of service of this Order and a request for administrative review by the Secretary must be filed within **30 days** pursuant to K.S.A. 77-531. Any request for administrative review must state a basis for review pursuant to K.S.A. 77-527. File any request with **Kansas Department of Agriculture, Legal Division, 1320 Research Park Drive, Manhattan, KS 66502**. Failure to timely request a hearing or review may preclude review under the Kansas Judicial Review Act.

*For Use by Register of Deeds*

FOR OFFICE USE ONLY  
**APPLICATION APPROVED AND SUMMARY ORDER ISSUED**

By: Austin McColloch  
Duly Authorized Designee of the Chief Engineer

(Print Name): Austin McColloch  
Division of Water Resources - Kansas Department of Agriculture

Date of Issuance: December 18, 2024

State of Kansas )

County of Atterbury ) SS

Acknowledged before me on December 18, 2024

by Austin McColloch

Signature: Julie Jones  
Notary Public

My commission expires

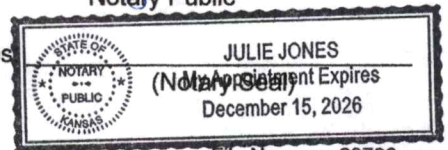



WELL LOG

DATE: 9/20/2024

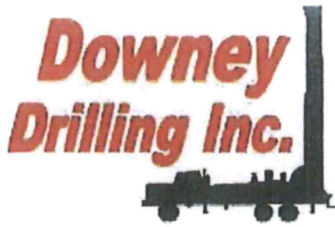

CUSTOMER NAME: LARRY & MARYLIN WINTER TRUST

TH#1-24

LEGAL: SW 12-30S-32W

COUNTY: HASKELL CO, KS

GPS: 37.449476

-100.77448

DRILLER: DIEGO

WO: 24-337

V	FROM	TO	TYPE	HARDNESS	COLOR	SPEED	PULL DOWN	OTHER / DRILLING ACTION
	0	3	TOP SOIL	SOFT	DARK BROWN	FAST		SMOOTH
	3	7	BROWN SILTY CLAY	SOFT	BROWN	FAST		SMOOTH
	7	13	CALICHE	FIRM	WHITE	SLOW		CHOPPY SMOOTH & VIBRATION
	13	27	SANDY CLAY W/ FINE SAND	SOFT	BROWN	FAST		CHOPPY & SMOOTH
	27	66	FINE-MED SAND W/ SANDY CLAY	SOFT	BROWN	FASTER		FAST CHATTER
	66	99	FINE-MED-COARSE SAND	FIRM		FAST		SMOOTH
	99	102	BROWN CLAY	SOFT	BROWN	FAST		FAST CHATTER
	102	106	FINE-MED-COARSE SAND	FIRM		FAST		CHATTER SMOOTH & SLIGHT CHATTER
	106	111	FINE-MED-COARSE SAND W/ FINE-MED GRAVEL	STIFF		FAST		SMOOTH
	111	114	SANDY CLAY W/ CEMENTED SAND	FIRM	BROWN	SLOW		SMOOTH
	114	125	SANDY CLAY	SOFT	BROWN	FAST		CHATTER
	125	137	FINE-MED-COARSE GRAVEL	HARD		SLOW		FAST CHATTER
	137	173	FINE-MED-COARSE SAND	FIRM		FAST		SMOOTH
	173	175	BROWN CLAY	SOFT	BROWN	FAST		FAST CHATTER
	175	194	FINE-MED-COARSE SAND	FIRM		FAST		SMOOTH
	194	201	BROWN CLAY	SOFT	BROWN	FAST		FAST CHATTER
	201	230	FINE-MED-COARSE SAND W/ FINE GRAVEL	FIRM		FAST		SMOOTH
	230	237	BROWN CLAY	SOFT	BROWN	FAST		FAST CHATTER
	237	255	FINE-MED-COARSE SAND	FIRM		FAST		SMOOTH
	255	257	CEMENTED SAND	HARD		SLOW	X	CHATTER
	257	259	BROWN CLAY	SOFT	BROWN	FAST		SMOOTH
	259	264	FINE-MED-COARSE SAND	FIRM		FAST		FAST CHATTER
	264	270	BROWN CLAY	STICKY	BROWN	FAST		SMOOTH
	270	273	CEMENTED SAND	HARD		SLOW	X	CHATTER
	273	290	FINE-MED-COARSE SAND	FIRM		FAST		FAST CHATTER
	290	293	BROWN CLAY	SOFT	BROWN	FAST		SMOOTH
	293	310	FINE-MED-COARSE SAND	FIRM		FAST		FAST CHATTER
	310	312	BROWN CLAY	SOFT	BROWN	FAST		SMOOTH
	312	315	FINE-MED-COARSE SAND	FIRM		FAST		FAST CHATTER
	315	324	BROWN CLAY	SOFT	BROWN	FAST		SMOOTH
	324	331	FINE-MED-COARSE SAND	FIRM		FAST		FAST CHATTER
	331	354	BLUE CLAY	SOFT	BLUE	FAST		SMOOTH
	354	356	BLUE FINE-MED-COARSE SAND	FIRM	BLUE	FAST		FAST CHATTER
	356	359	BLUE CLAY	SOFT	BLUE	FAST		SMOOTH
	359	364	LIME ROCK W/ FINE-MED-COARSE SAND	STIFF	WHITE	FAST		CHATTER





# Century GEOPHYSICAL CORP.

LARRY & MARYLIN WINTER TRUST

COMPANY : DOWNEY DRILLING INC  
WELL : LARRY & MARYLIN WINTER TRUS  
LOCATION/FIELD : TH#1-24  
COUNTY : HASKELL  
LOCATION : SWSAS  
SECTION : 12

OTHER SERVICES:

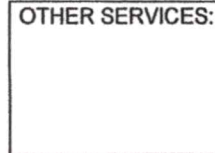

TOWNSHIP : 30S RANGE : 32W

DATE : 09/20/24  
DEPTH DRILLER : 640  
LOG BOTTOM : 640.70  
LOG TOP : 1.00

PERMANENT DATUM : GL

LOG MEASURED FROM: GL  
DRL MEASURED FROM: GL

KB :  
DF :  
GL : 2820

CASING DIAMETER : 10.  
CASING TYPE : SURFACE  
CASING THICKNESS:

LOGGING UNIT : 2310  
FIELD OFFICE : O'DRISCOL  
RECORDED BY : DIEGO

BIT SIZE : 6.25  
MAGNETIC DECL. : 0  
MATRIX DENSITY : 2.71  
NEUTRON MATRIX : LIMESTON

BOREHOLE FLUID : MUD  
RM : .179  
RM TEMPERATURE : 68.5  
MATRIX DELTA T : 49

FILE : ORIGINAL  
TYPE : 8144A  
LGDATE: 09/20/24  
LGTIME : 17:02:  
THRESH: 99999

GPS 37.449476, -100.77448

ALL SERVICES PROVIDED SUBJECT TO STANDARD TERMS AND CONDITIONS



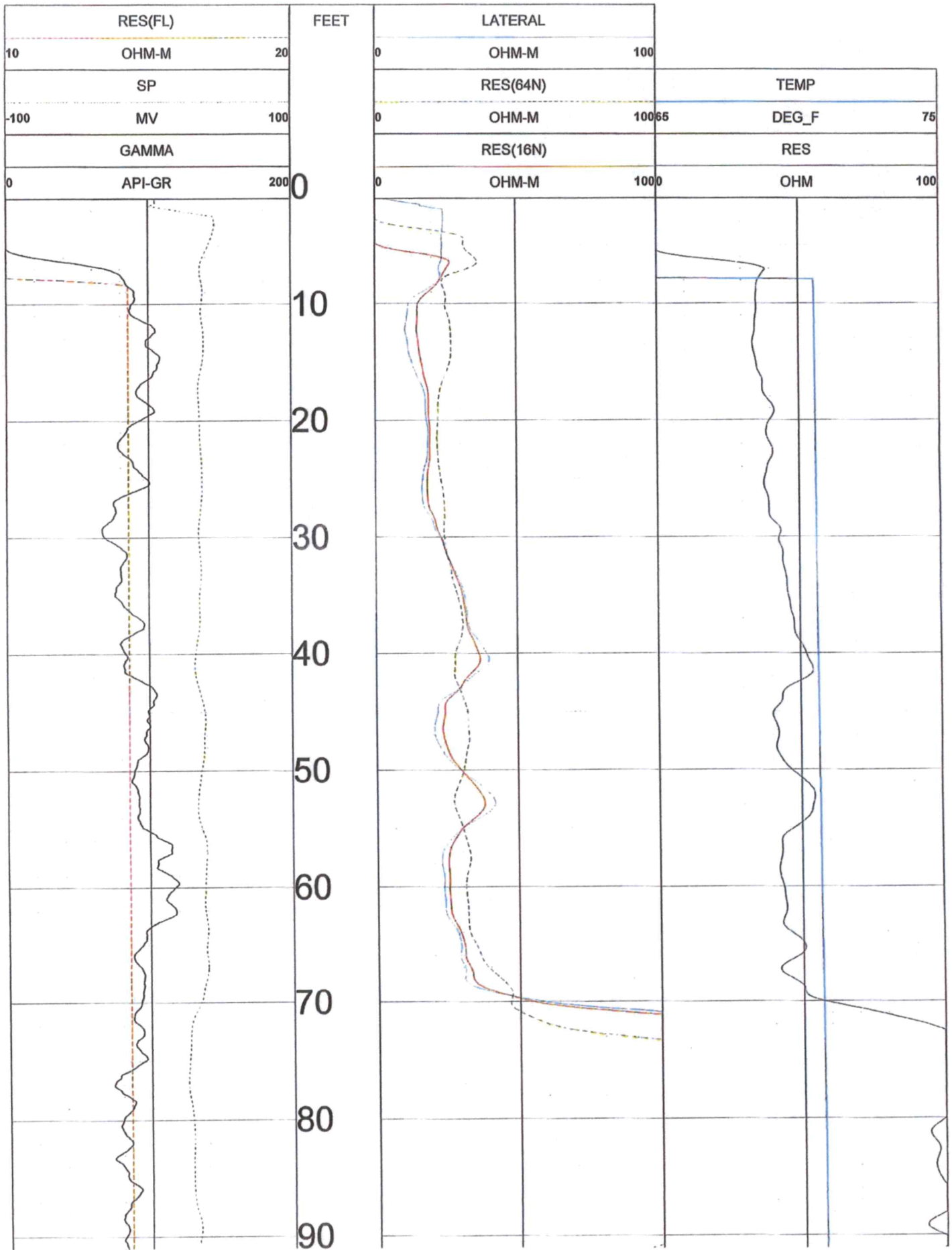

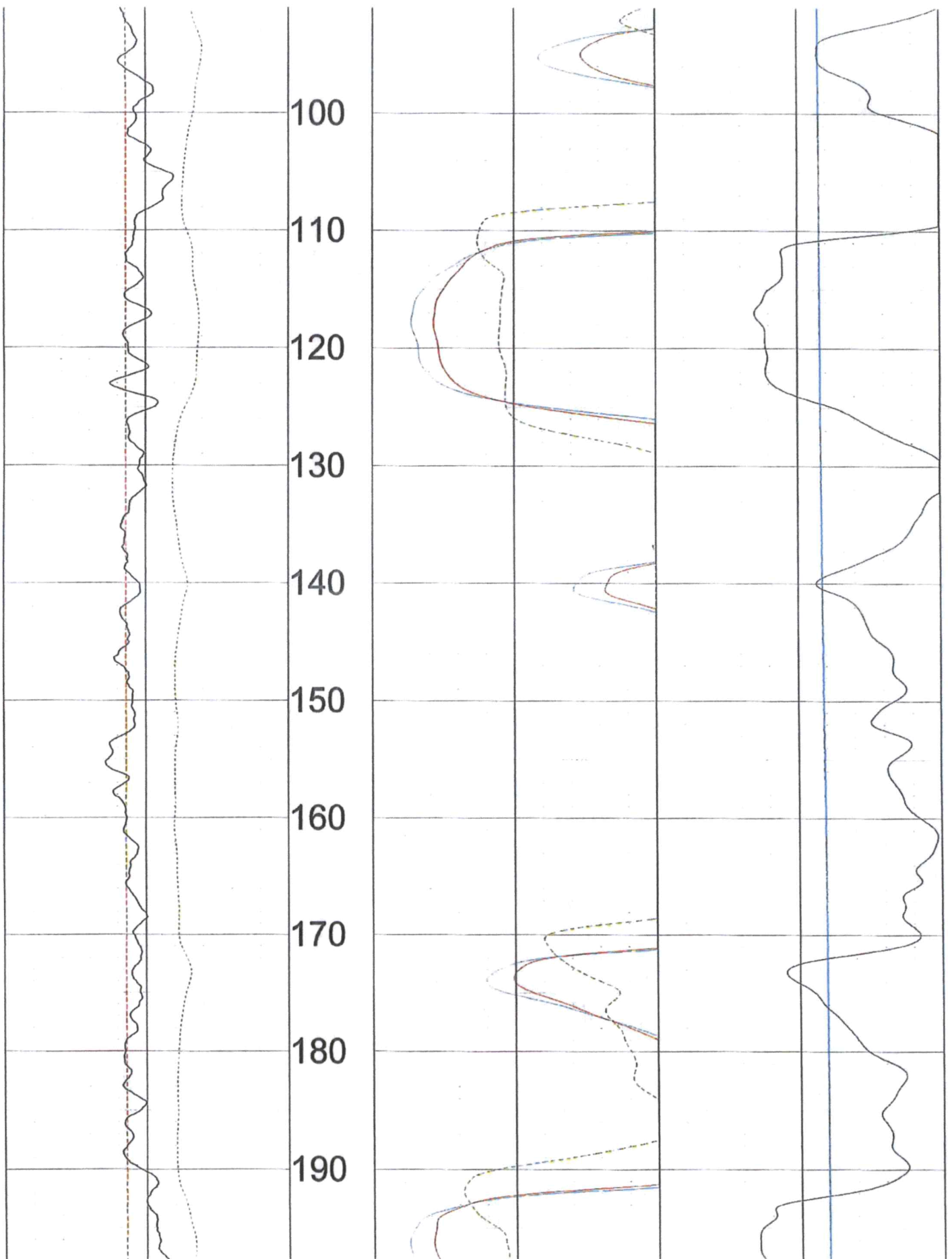

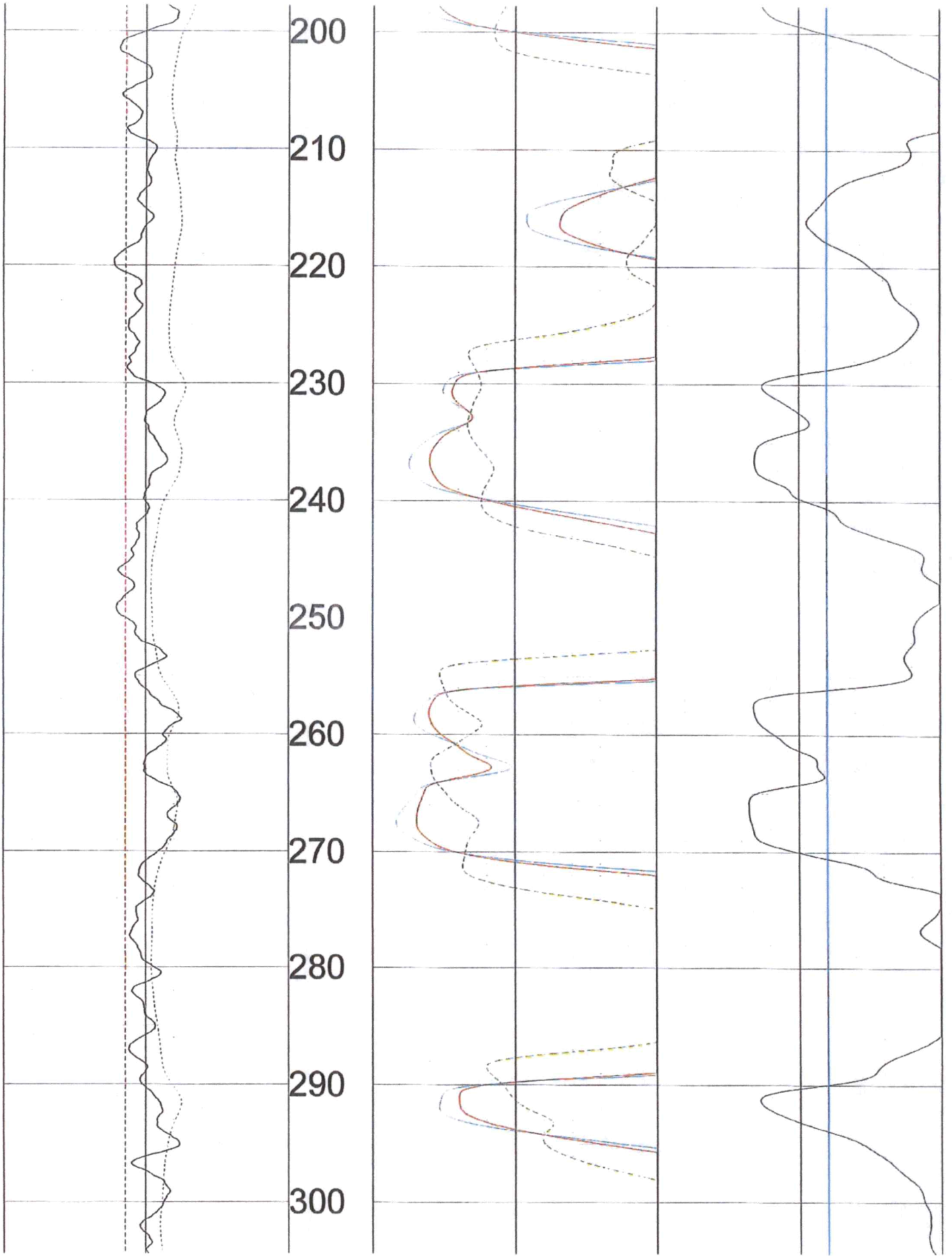



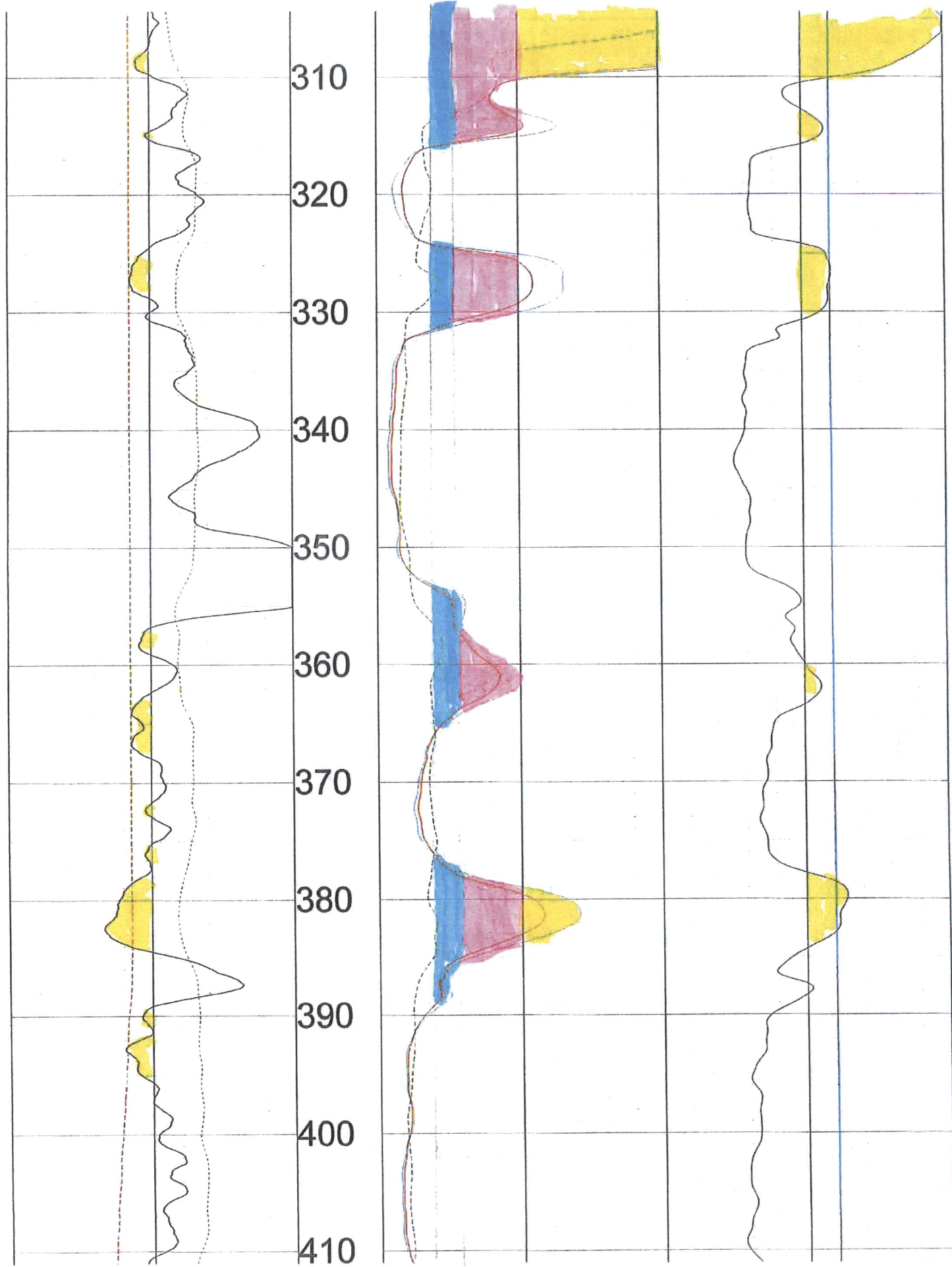

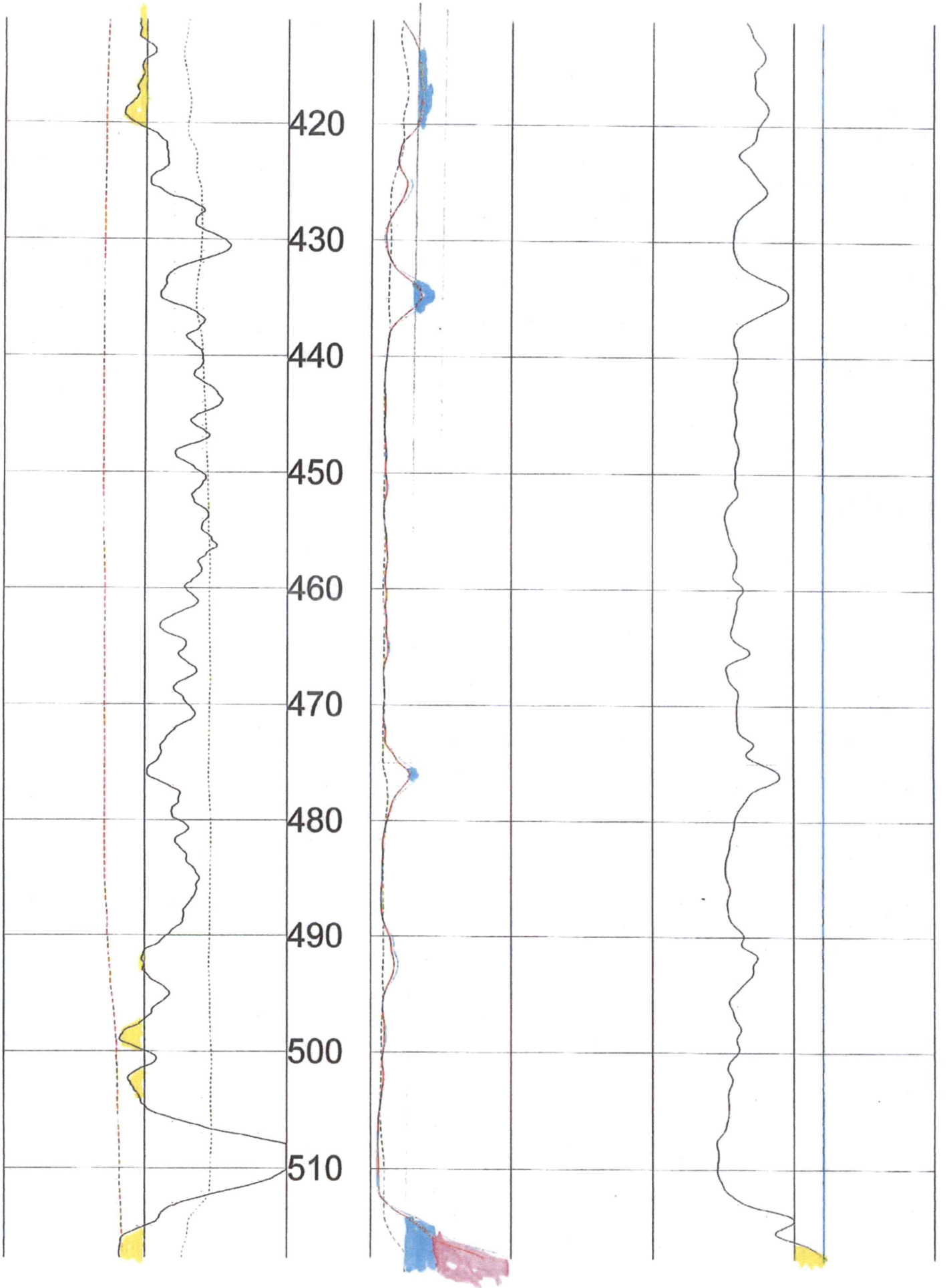

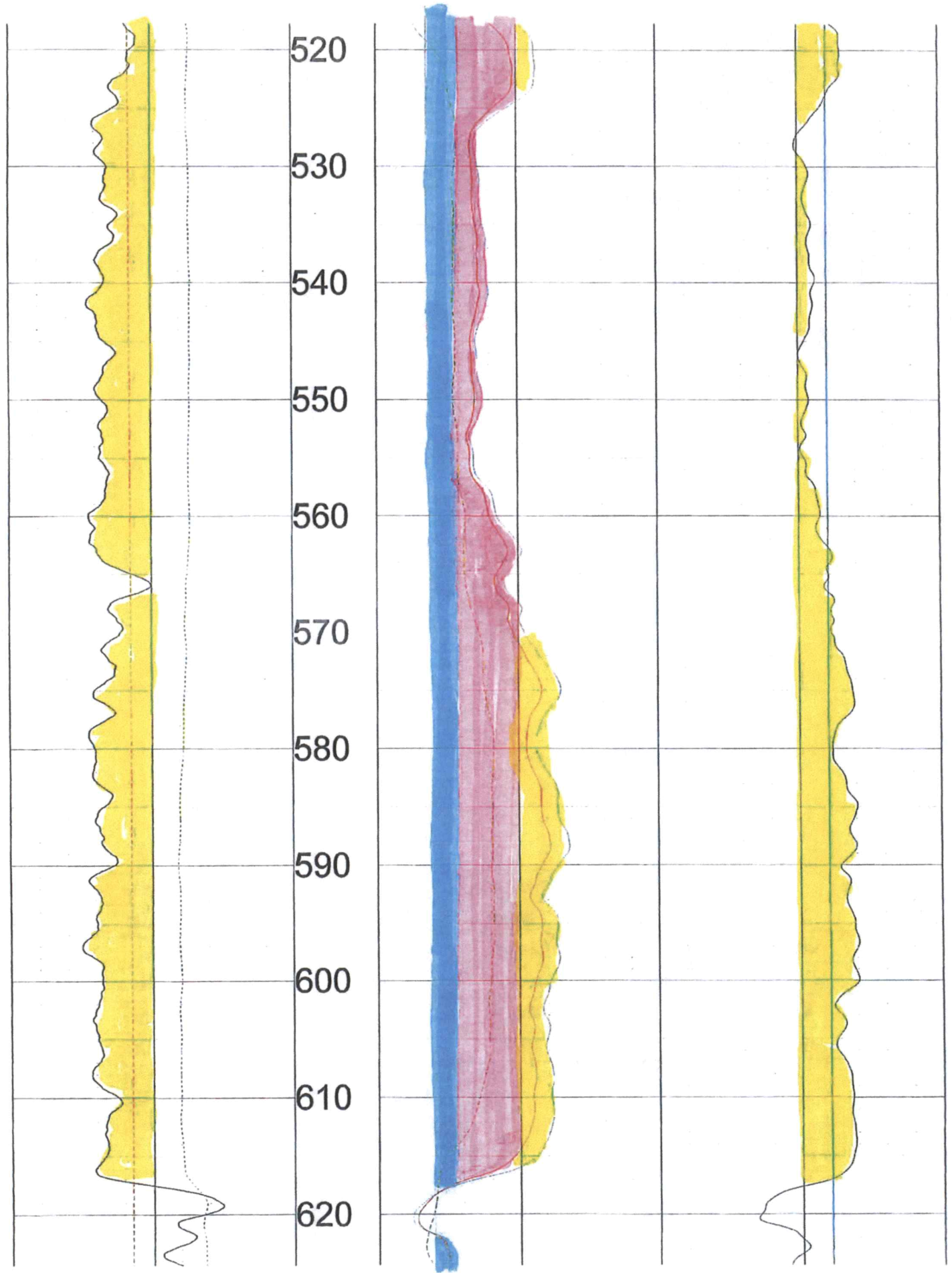



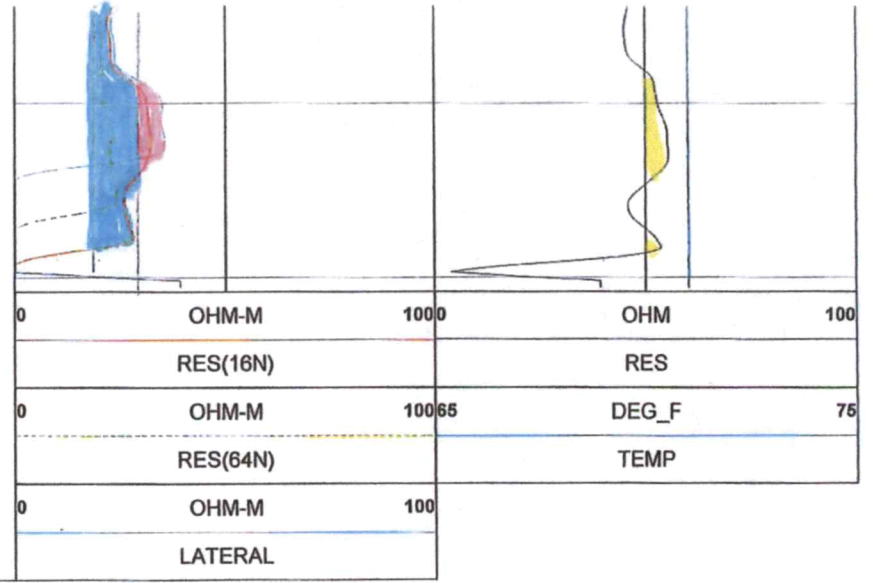
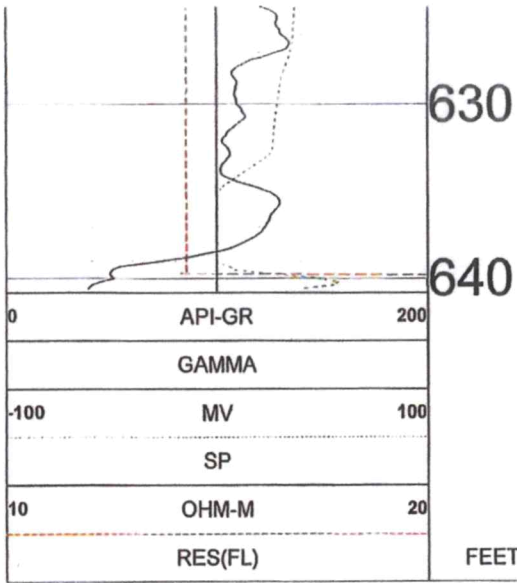

TOOL CALIBRATION LARRY & MARYLIN WINTER TRUST 09/20/24 17:02  
 TOOL 8144A TM VERSION 3002  
 SERIAL NUMBER 365

	DATE	TIME	SENSOR	STANDARD	RESPONSE		
1	Feb08,18	07:51:35	GAMMA	1.000	[API-GR ]	4.000	[CPS]
	Feb08,18	07:51:35	GAMMA	340.000	[API-GR ]	290.000	[CPS]
2	Jul12,17	13:24:17	RES(FL)	1.330	[OHM-M ]	7595.000	[CPS]
	Jul12,17	13:24:17	RES(FL)	42.700	[OHM-M ]	64820.000	[CPS]
3	Jan14,22	08:32:51	SP	0.000	[MV ]	327768.000	[CPS]
	Jan14,22	08:32:51	SP	381.500	[MV ]	164650.000	[CPS]
4	Jan14,22	08:33:01	RES(16N)	0.000	[OHM-M ]	3453.000	[CPS]
	Jan14,22	08:33:01	RES(16N)	1951.500	[OHM-M ]	448089.000	[CPS]
5	Jan14,22	08:33:10	RES(64N)	0.000	[OHM-M ]	3163.000	[CPS]
	Jan14,22	08:33:10	RES(64N)	1994.000	[OHM-M ]	449170.000	[CPS]
6	Jul12,17	13:17:49	TEMP	33.400	[DEG_F ]	66910.000	[CPS]
	Jul12,17	13:17:49	TEMP	102.200	[DEG_F ]	270930.000	[CPS]
7	Jan14,22	08:33:36	RES	0.000	[OHM ]	21285.000	[CPS]
	Jan14,22	08:33:36	RES	944.000	[OHM ]	190148.000	[CPS]