

Kansas Department of Agriculture
Division of Water Resources
 APPROVAL OF CHANGE APPLICATION WORKSHEET

1. File No.: 23983	2. Status Change Date:	4. Field Office: 04 - Garden City GMD: 03 - Southwest Structures File No.: Filing/Priority Date: 11/15/2024 Application Complete Date:
3. Package File No(s):		
5a. <input checked="" type="checkbox"/> Applicant <input checked="" type="checkbox"/> Owner <input checked="" type="checkbox"/> WUC <input type="checkbox"/> Address Change Person ID 9535 Add Seq#	5b. <input type="checkbox"/> Owner <input type="checkbox"/> WUC <input type="checkbox"/> Address Change Person ID Add Seq#	
KLEYTEUBER & GILLEN INC 13060 S COUNTY RD 20 GARDEN CITY, KS 67846-9711		
5c. <input type="checkbox"/> Owner <input type="checkbox"/> WUC <input type="checkbox"/> Address Change Person ID Add Seq#	5d. <input type="checkbox"/> Owner <input type="checkbox"/> WUC <input type="checkbox"/> Address Change Person ID Add Seq#	
6. Change No.: C1 <input checked="" type="checkbox"/> PD <input type="checkbox"/> PU <input type="checkbox"/> UMW Base Acres: Year: Min Reasonable Q: Previous UMW: Not changing MDS Gauge: Active Admin? <input type="checkbox"/> Completion/Start Date: 12/31/2025 Perfection/Expiration Date:	7. Use of Water <input checked="" type="checkbox"/> Groundwater <input type="checkbox"/> Surface Water UMW: IRR-Irrigation UMW: UMW:	
8. Action Trail		
9. Special Conditions		
10. 5YR Allocation Type: Start Year: 5YR Quantity: Base Acres: Comment:		
11. Sand & Gravel Proj ID: <input type="checkbox"/> Active <input type="checkbox"/> Dredge <input type="checkbox"/> IND Evap <input type="checkbox"/> Jr Evap <input type="checkbox"/> Other Diversion <input type="checkbox"/> Rpt on Sr		
12. Waiver Rule ID: <input type="checkbox"/> New Date Requested: Applies: Rule No.: Justification: Rule Type: Rule SubType:		
Comments	Processed 12/10/2024 AM	Entered
	Reviewed	

File No. **23983** 13. County: **FI** Basin: **ARKANSAS RIVER** Stream:
 Structures File No: Aquifer Code: **211 / 331** Special Use Area:

14. Points of Diversion, Rates & Quantities

PDIV	Qualifier	S	T	R	ID	'N	'W	Comment (AKA Line)	Qty AF		Rate gpm		Storage Qty		Storage Rate		Overlaps	
									Auth	Add	Auth	Add	Auth	Add	Auth/Add			
DEL	18439																	
ENT	SW NE NE	29	26S	31W		4064	1251		260	0	930	930						

15. Limitations Type: **QUANTITY** Quantity: **542 AF** Rate: combined with file no(s): **10863 (NO CHANGE)**
 Type: Quantity: Rate: combined with file no(s):

16. Metering Metering Required Anti-Reverse Required Seal Required Compliance Date: **12/31/2025**

PUSE	S	T	R	ID	NE¼				NW¼				SW¼				SE¼				Total	Owner(s)	Chg?	Overlaps
					NE	NW	SW	SE	NE	NW	SW	SE	NE	NW	SW	SE	NE	NW	SW	SE				
CHK	21162																					5a	<input type="checkbox"/>	**
																							<input type="checkbox"/>	
																							<input type="checkbox"/>	
																							<input type="checkbox"/>	
																							<input type="checkbox"/>	

18. Point of Diversion and Place of Use Overlaps

<p>* + # ^</p>	<p>** 10863 ++ ## ^^</p>
----------------------------	---

Garden City Field Office
4532 W. Jones, Suite B
Garden City, KS 67846



Phone: 620-276-2901
Fax: 620-276-9315
www.agriculture.ks.gov

Mike Beam, Secretary

Laura Kelly, Governor

December 10, 2024

KLEYSTEBER & GILLEN INC
13060 S COUNTY RD 20
GARDEN CITY, KS 67846-9711

RE: Filed Office Application for Change
Water Right, File No. 23983

Dear Sir or Madam:

Enclosed is the order executed by the designee of the Chief Engineer, Division of Water Resources, Kansas Department of Agriculture, approving the application for change under the above referenced file number.

Your attention is directed to the enclosures and to the terms, conditions, and limitations specified in this approval for change. A condition of this approval is that an acceptable water flow meter must be installed on the diversion works authorized under the referenced file number and meet current specifications. Please return the required notification of completion of the diversion works and installation of the required meter as soon as these actions are completed.

Since the order modifies the original document referred to above, it should be recorded with the Register of Deeds as other instruments affecting real estate.

The abandoned well must be plugged in accordance with the requirements of Article 30 of the Rules and Regulations as adopted by the Kansas Department of Health and Environment.

Should you have any questions, please feel free contact this office. If you would prefer, you could arrange an appointment for additional assistance.

Sincerely,

A handwritten signature in blue ink that reads "Austin J. McColloch".

Austin J. McColloch
Assistant Water Commissioner

AM:
enclosures

pc:

CERTIFICATE OF SERVICE

On this 10th day of December, 2024, I hereby certify that the foregoing Approval of Application for Change in Point of Diversion, Water Right, File No. 23,983 dated 10th day of December, 2024 was mailed postage prepaid, first class, US mail to the following:

KLEYTEUBER & GILLEN INC
13060 S COUNTY RD 20
GARDEN CITY, KS 67846-9711

Pc:



Division of Water Resources Staff

Submit completed application to:
 Kansas Department of Agriculture
 Division of Water Resources
 Field Office for your area.
 Call for address:

Topeka -- (785) 296-5733
 Stafford -- (620) 234-5311
 Stockton -- (785) 425-6787
 Garden City -- (620) 276-2901
<http://agriculture.ks.gov/dwr>

DWR FIELD OFFICE APPLICATION FOR APPROVAL TO CHANGE THE PLACE OF USE AND/OR THE POINT OF DIVERSION



STATE OF KANSAS

Filing Fee Must Accompany the Application, K.S.A. 82a-708b(b), as amended.
 Fee Schedule is on the third page of this application form.

Paragraph Nos. 1, 2, 3 & 5 must be completed. Complete all other applicable portions. If change in point of diversion is greater than 100 feet, or if place of use will be changed, include a topographic map or detailed plat showing the authorized and proposed point(s) of diversion and/or place of use.

File No. 23983

RECEIVED
 9:52 AM
 NOV 15 2024

Garden City Field Office
 Division of Water Resources

1. Application is hereby made for approval of the Chief Engineer to change the (check one or both):

Place of Use Point of Diversion

under the water right which is the subject of this application in accordance with the conditions described below.

The source of supply is: Groundwater Surface water

2. Name and address of Applicant: KLEYTEUBER & GILLEN INC
13060 S COUNTY RD 20, GARDEN CITY, KS 67846-9711

Phone Number: () Email address: _____

Name and address of Water Use Correspondent: Same

Phone Number: () Email address: _____

3. The presently authorized place of use is:

Owner of Land ---- NAME: Same

ADDRESS: _____

(If there is more than one landowner, attach supplemental sheets as necessary.)

Sec.	Twp.	Range	NE¼				NW¼				SW¼				SE¼				TOTAL ACRES	
			NE¼	NW¼	SW¼	SE¼	NE¼	NW¼	SW¼	SE¼	NE¼	NW¼	SW¼	SE¼	NE¼	NW¼	SW¼	SE¼		

4. If this application is for a change in place of use, it is proposed that the place of use be changed to:

Owner of Land ---- NAME: _____

ADDRESS: _____

(If there is more than one landowner, attach supplemental sheets as necessary.)

Sec.	Twp.	Range	NE¼				NW¼				SW¼				SE¼				TOTAL ACRES		
			NE¼	NW¼	SW¼	SE¼	NE¼	NW¼	SW¼	SE¼	NE¼	NW¼	SW¼	SE¼	NE¼	NW¼	SW¼	SE¼			

For Office Use Only: Code CGC Fee \$ 100.00 TR # _____ Receipt Date 11-15-24 Check # 001347

5. **Presently authorized point of diversion:**
 One in the _____ Quarter of the _____ NC Quarter of the _____ NE Quarter
 of Section _____ 29 _____, Township _____ 26 _____ South, Range _____ 31 _____ W,
 in _____ County, Kansas, _____ 3960 _____ feet North _____ 1320 _____ feet West of Southeast corner of section.
 Authorized Rate No change Authorized Quantity No change Depth of well _____ 338 _____ (feet)
 (DWR use only: Computer ID No. 3 GPS _____ feet North _____ feet West)
 This point will not be changed This point will be changed as follows: No change, point better described with GPS as follows:
Proposed point of diversion: (Complete only if change is requested or if existing point is better described by GPS)
 One in the SW Quarter of the _____ NE NE Quarter of the _____ NE Quarter
 of Section _____ 29 _____, Township _____ 26 _____ South, Range _____ 31 _____ W,
 in _____ County, Kansas, _____ 4064 _____ feet North _____ 1251 _____ feet West of Southeast corner of section.
 Proposed Rate No change Proposed Quantity No change Proposed well depth (feet) _____ 580 _____
 This point is: Additional Well Geo Center List other water rights that will use this point _____

6. **Presently authorized point of diversion:**
 One in the _____ Quarter of the _____ Quarter of the _____ Quarter
 of Section _____, Township _____ South, Range _____ (E/W),
 in _____ County, Kansas, _____ feet North _____ feet West of Southeast corner of section.
 Authorized Rate _____ Authorized Quantity _____ Depth of well _____ (feet)
 (DWR use only: Computer ID No. _____ GPS _____ feet North _____ feet West)
 This point will not be changed This point will be changed as follows: No change, point better described with GPS as follows:
Proposed point of diversion: (Complete only if change is requested or if existing point is better described by GPS)
 One in the _____ Quarter of the _____ Quarter of the _____ Quarter
 of Section _____, Township _____ South, Range _____ (E/W),
 in _____ County, Kansas, _____ feet North _____ feet West of Southeast corner of section.
 Proposed Rate _____ Proposed Quantity _____ Proposed well depth (feet) _____
 This point is: Additional Well Geo Center List other water rights that will use this point _____

7. The changes herein are desired for the following reasons?
 (please be specific) _____

8. If a well, is the test hole log attached? Yes No

9. The change(s) (was)(will be) completed by?
ASAP

10. If the point of diversion is a well:
 (a) What are you going to do with the old well?
Plug / cap
 (b) When will this be done? _____

11. Groundwater Management District recommendation attached?
 Yes No

12. Assisted by mdf/GCFO _____

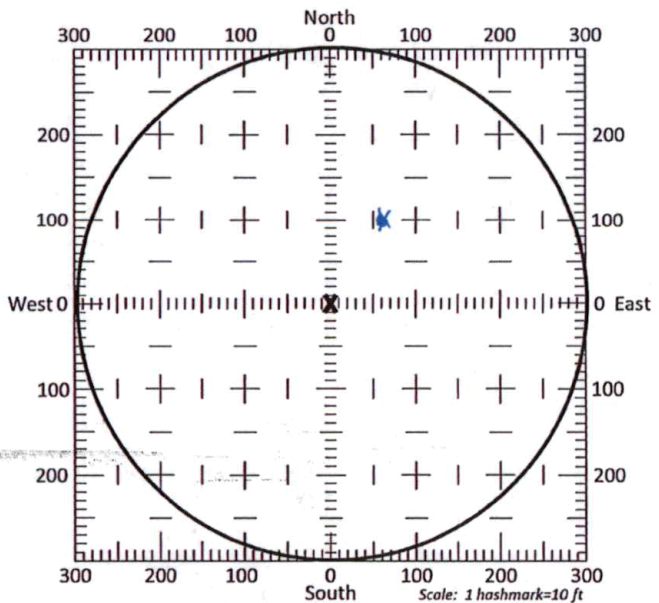

13a. If the proposed point of diversion will be relocated more than 300 feet but within 2,640 feet of the existing point of diversion, attach a topographic map or aerial photograph. For groundwater sources, show all wells (including domestic) within one-half mile of the proposed point of diversion and the names and mailing addresses of the owners. For surface water sources, show the names and addresses of the landowner(s) one-half mile downstream and one-half mile upstream from your property lines

13b. If the proposed point of diversion will be relocated within a 300 foot radius of the existing point of diversion, indicate its location on the diagram shown above in relation to the existing point of diversion. The proposed point of diversion must be located within the circle shown above. (PLEASE NOTE: The "X" in center of diagram above represents the presently authorized point of diversion.)

14. If the proposed groundwater point of diversion is 300 or fewer feet from the existing point of diversion, complete the following:
- (a) Does the undersigned represent all owners of the currently authorized place(s) of use identified in this application?
 Yes No (If no, all owners must sign this application.)
 - (b) Will the ownership interest of any owner of the currently authorized place(s) of use identified in this application be adversely affected if this application is approved as requested?
 Yes No (If yes, all owners must sign this application.)
 - (c) If this application is not approved expeditiously, will there be substantial damage to property, public health or safety?
 Yes No (If no, all owners must sign this application.)

If the application proposes a surface water change in point of diversion, a groundwater change in point of diversion greater than 300 feet, or a change in place of use, the application must be signed by all owners of the currently authorized place of use, or their duly authorized agent (attach notarized statement authorizing representation).

I hereby verify, being first duly sworn upon my oath or affirmation and under penalty of perjury, that I am of lawful age and the owner, the spouse of the owner, or a duly authorized agent of the owner(s) to make this application on their behalf, in regards to the water right(s) to which this application pertains. I further verify that the statements contained in this application are true, correct and complete.

Dated at 11/15/24 Garden City, Kansas, this 15th day of November, 2024.

<p><u>[Signature]</u> _____ (Owner)</p> <p><u>John Kleistember</u> _____ (Please Print)</p> <p>_____ (Owner)</p> <p>_____ (Please Print)</p> <p>_____ (Owner)</p> <p>_____ (Please Print)</p>	<p>_____ (Spouse)</p> <p>_____ (Please Print)</p> <p>_____ (Spouse)</p> <p>_____ (Please Print)</p> <p>_____ (Spouse)</p> <p>_____ (Please Print)</p>
---	---

State of Kansas }
 County of Finney } SS

I hereby certify that the foregoing application was signed in my presence and sworn to before me this 15th day of November, 2024.

My Commission Expires _____

NOTARY PUBLIC
 JULIE JONES
 My Appointment Expires
 December 15, 2026

[Signature]

Notary Public

ONLY COMPLETE APPLICATIONS WILL BE PROCESSED. To be complete, all of the applicable portions of the application form must be completed with accurate information; maps, if necessary, must be included; signatures of all the appropriate owners' must be affixed to the application and notarized; and the appropriate fee must be paid.

FEE SCHEDULE

Each application to change the place of use or the point of diversion under this section shall be accompanied by the application fee set forth in the schedule below: Make checks payable to: **Kansas Department of Agriculture**

(1) Application to change a point of diversion 300 feet or less	\$100
(2) Application to change a point of diversion more than 300 feet	\$200
(3) Application to change the place of use	\$200

SUMMARY ORDER APPROVING APPLICATION FOR CHANGE AND IMPOSING CONDITIONS

This Summary Order is issued under authority of K.S.A. 82a-708b, as amended, and K.A.R. 5-5-1, *et seq.* and other applicable provisions of the *Kansas Water Appropriation Law, K.S.A. 82a-701 et. seq.*, and rules and regulations promulgated thereunder. With the exception of those conditions expressly contained herein, this Summary Order does not change the terms, conditions and limitations of File No. 23983.

1. A change application was received on November 15, 2024 requesting that the place of use and / or point of diversion authorized under the above-referenced file number be changed as described in the application.
2. On and after the effective date of this summary order, the authorized place(s) of use shall be located substantially as shown on the topographic map accompanying the application to change the place of use. Applicable Not Applicable
3. The change in point of diversion shall not impair existing rights and shall be limited to the same source or sources of water as previously authorized. The point of diversion authorized by this summary order shall be located within a 50 foot radius of the authorized point(s) of diversion. Applicable Not Applicable
4. The point(s) of diversion described herein is administratively corrected to be more accurately described using the Global Positioning System (GPS), as described in the application. Applicable Not Applicable
5. The point(s) of diversion authorized herein shall not actually be located more than 300 feet from the previously authorized point(s) of diversion. Applicable Not Applicable
6. As required by K.A.R. 5-3-5d, if the works for diversion is a well with a diversion rate of 100 gallons per minute or more, a tube or other device suitable for making water level measurements shall be installed, operated and maintained in accordance with K.A.R. 5-6-13. Applicable Not Applicable
7. The owner of the authorized place(s) of use shall properly install an acceptable water flow meter on or before December 31, 2025, or before the first use of water, whichever occurs first. The water flow meter shall be installed, operated and maintained in accordance with K.A.R. 5-1-4 through 5-1-12. As required by K.S.A. 82a-732, as amended, and K.A.R. 5-3-5e, the owner shall maintain records and report the reading of the water flow meter and the total quantity of water diverted annually to the Chief Engineer by March 1 following the end of each calendar year. Applicable Not Applicable
8. Installation of the works for diversion of water shall be completed on or before December 31, 2025, or within any authorized extension of time. By March 1, 2026 the applicant shall notify the Chief Engineer that construction of the works for diversion has been completed, on the form provided by the Chief Engineer, as required by K.A.R. 5-8-4e. Applicable Not Applicable
9. The completed well log shall be submitted with the required notice. Applicable Not Applicable
10. All diversion works into which any type of chemical or other foreign substance will be injected into the water shall be equipped with an in-line, automatic, quick-closing check valve capable of preventing pollution of the source of the water supply. The check valve(s) shall be installed, operated and maintained in accordance with K.A.R. 5-3-5c. Applicable Not Applicable
11. Additional Conditions are attached. Yes No
12. In accordance with K.S.A. 82a-708a, as amended, and K.A.R. 5-5-14, all of the owners of the authorized place(s) of use of water appropriated under the above-referenced file number are responsible for compliance with its terms, conditions and limitations, as amended and/or supplemented by this Summary Order, and with applicable provisions of the *Kansas Water Appropriation Law* and the *Rules and Regulations* promulgated thereunder. Failure to comply with these provisions may result in civil penalties pursuant to K.S.A. 82a-737, as amended, and/or the suspension or revocation and dismissal of the water or appropriation right or any other enforcement actions authorized by law.

Administrative Appeal and Effective Date of Order

If you are aggrieved by this order, pursuant to K.S.A. 82a-1901, you may request an evidentiary hearing before the Chief Engineer or request administrative review by the Secretary of Agriculture. A request for hearing by the Chief Engineer must be filed within **15 days** of service of this Order and a request for administrative review by the Secretary must be filed within **30 days** pursuant to K.S.A. 77-531. Any request for administrative review must state a basis for review pursuant to K.S.A. 77-527. File any request with **Kansas Department of Agriculture, Legal Division, 1320 Research Park Drive, Manhattan, KS 66502**. Failure to timely request a hearing or review may preclude review under the Kansas Judicial Review Act.

For Use by Register of Deeds

FOR OFFICE USE ONLY
**APPLICATION APPROVED AND
 SUMMARY ORDER ISSUED**

By: Austin McCulloch
 Duly Authorized Designee of the Chief Engineer

(Print Name): Austin McCulloch
 Division of Water Resources - Kansas Department of Agriculture

Date of Issuance: December 10, 2024

State of Kansas)
) SS
 County of Finney)

Acknowledged before me on December 10, 2024
 by Austin McCulloch

Signature: Aaron Holsted

My commission expires: _____
 (Notary Seal)

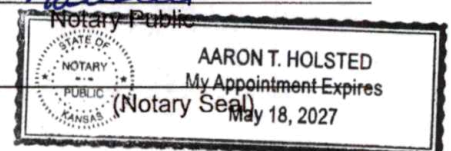

WELL LOG

DATE: 8/5/2024

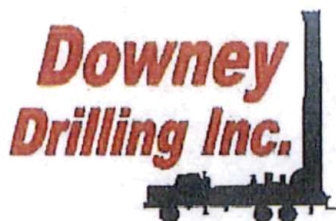

RECEIVED
NOV 12 2024

CUSTOMER NAME: JOHN KLEYS TEUBER

TH#1-24

LEGAL: NE 29-26S-31W

COUNTY: FINNEY CO, KS

Garden City Field Office
Division of Water Resources

GPS: 37.762268

-100.729419

DRILLER: ROCKY

WO: 24-808

V	FROM	TO	TYPE	HARDNESS	COLOR	SPEED	PULL DOWN	OTHER / DRILLING ACTION
	0	7	SURFACE SAND	SOFT		FAST		SMOOTH
	7	15	SANDY CLAY	SOFT	BROWN	FAST		SMOOTH
	15	26	FINE-MED SAND	SOFT		FAST		CHOPPY
	26	34	SANDY CLAY	SOFT	TAN	FAST		SMOOTH
	34	36	CALICHE	FIRM	WHITE	FAST		CHOPPY
	36	48	FINE-MED-COARSE SAND W/ FINE GRAVEL	STIFF		FAST		FAST CHATTER
	48	59	FINE-MED-COARSE SAND W/ FINE-MED GRAVEL	STIFF		FAST		CHATTER
	59	80	FINE-MED-COARSE GRAVEL W/ BIG ROCKS	HARD		FAST		CHATTER
	80	92	LIGHT GRAY CLAY	SOFT	LIGHT GRAY	FAST		SMOOTH
	92	133	FINE-MED-COARSE SAND W/ FINE GRAVEL	FIRM		FAST		FAST CHATTER
	133	137	CEMENTED SAND W/ SANDY CLAY	FIRM		SLOW		CHOPPY & SMOOTH
	137	213	FINE-MED-COARSE SAND W/ FINE GRAVEL	STIFF		FAST		FAST CHATTER
	213	255	SANDY CLAY W/ LIME ROCK	SOFT	TAN & WHITE	FAST		SMOOTH
	255	264	FINE-MED-COARSE SAND	FIRM		FAST		FAST CHATTER
	264	289	SANDY CLAY W/ LIME ROCK	FIRM	TAN & WHITE	FAST		SMOOTH & CHOPPY
	289	307	FINE-MED-COARSE SAND	FIRM		FAST		FAST CHATTER
	307	340	FINE-MED-COARSE SAND W/ FINE GRAVEL LI,E ROCK & BROWN ROCK	STIFF	WHITE	FAST		CHATTER
	340	354	FINE SAND W/ BROWN ROCK & SANDSTONE	STIFF	BROWN	FAST		FAST CHATTER
	354	366	WEATHERED CLAY W/ BROWN ROCK & SANDSTONE	SOFT	GRAY & BROWN	SEMI SLOW		SLIGHT CHATER
	366	373	FINE SAND / BROWN ROCK & SANDSTONE	STIFF	BROWN & YELLOW	FAST		FAST CHATTER
	373	385	SOAPSTONE W/ SANDSTONE TRACE	SOFT		FAST		VIBRATION
	385	399	BLUE CLAY	SOFT	BLUE	SLOW		SMOOTH
	399	406	FINE SAND W/ SANDSTONE	STIFF		FAST		FAST CHATTER
	406	415	HARD SPOT	HARD		SLOW	X	CHATTER
	415	457	FINE SAND W/ BROWN ROCK	STIFF	YELLOW & BROWN	FAST		FAST CHATTER
	457	492	GRAY CLAY W/ FINE SAND	SOFT	GRAY	SLOW		SMOOTH & VIBRATION
	492	512	SOAPSTONE W/ SANDSTONE	FIRM	GRAY	FAST		SMOOTH & CHOPPY
	512	532	SANDSTONE W/ FINE SAND & IRON PYRITE TRACE	HARD	GRAY	SLOW		CHATTER
	532	543	SOAPSTONE W/ FINE SAND	SOFT	GRAY	FAST		VIBRATION
	543	549	GRAY CLAY	SOFT	GRAY	SLOW		SMOOTH
	549	555	FINE SAND W/ SOAPSTONE	STIFF	GRAY	FAST		FAST CHATTER
	555	580	SHALE	HARD	BLUE	SLOW		SMOOTH
			WATER LOADS 1 1/2					
			SA - 1/2 HOLE PLUG - 2					
			CS - 1 QUIK TROLL - 1 BAG					



Century GEOPHYSICAL CORP.

JOHN KLEysteUBER

COMPANY : DOWNEY DRILLING INC
 WELL : JOHN KLEysteUBE
 LOCATION/FIELD : TH#1-24
 COUNTY : FINNEY
 LOCATION : NENSAS
 SECTION : 29

OTHER SERVICES:



TOWNSHIP : 26S RANGE : 31W

DATE : 08/05/24
 DEPTH DRILLER : 575
 LOG BOTTOM : 578.10
 LOG TOP : 0.70

PERMANENT DATUM : GL
 LOG MEASURED FROM: GL
 DRL MEASURED FROM: GL

KB :
 DF :
 GL : 2820

CASING DIAMETER : 10.
 CASING TYPE : SURFACE
 CASING THICKNESS:

LOGGING UNIT : 2310
 FIELD OFFICE : O'DRISCOL
 RECORDED BY : DIEGO

BIT SIZE : 6.25
 MAGNETIC DECL : 0
 MATRIX DENSITY : 2.71
 NEUTRON MATRIX : LIMESTON

BOREHOLE FLUID : MUD
 RM : .179
 RM TEMPERATURE : 68.5
 MATRIX DELTA T : 49

FILE : ORIGINAL
 TYPE : 9041A
 LGDATE: 08/05/24
 LGTIME : 17:55:
 THRESH: 99999

GPS 37.762268, -100.72941

ALL SERVICES PROVIDED SUBJECT TO STANDARD TERMS AND CONDITIONS

RECEIVED
 NOV 12 2024
 Men City Field Office
 of Water Resources

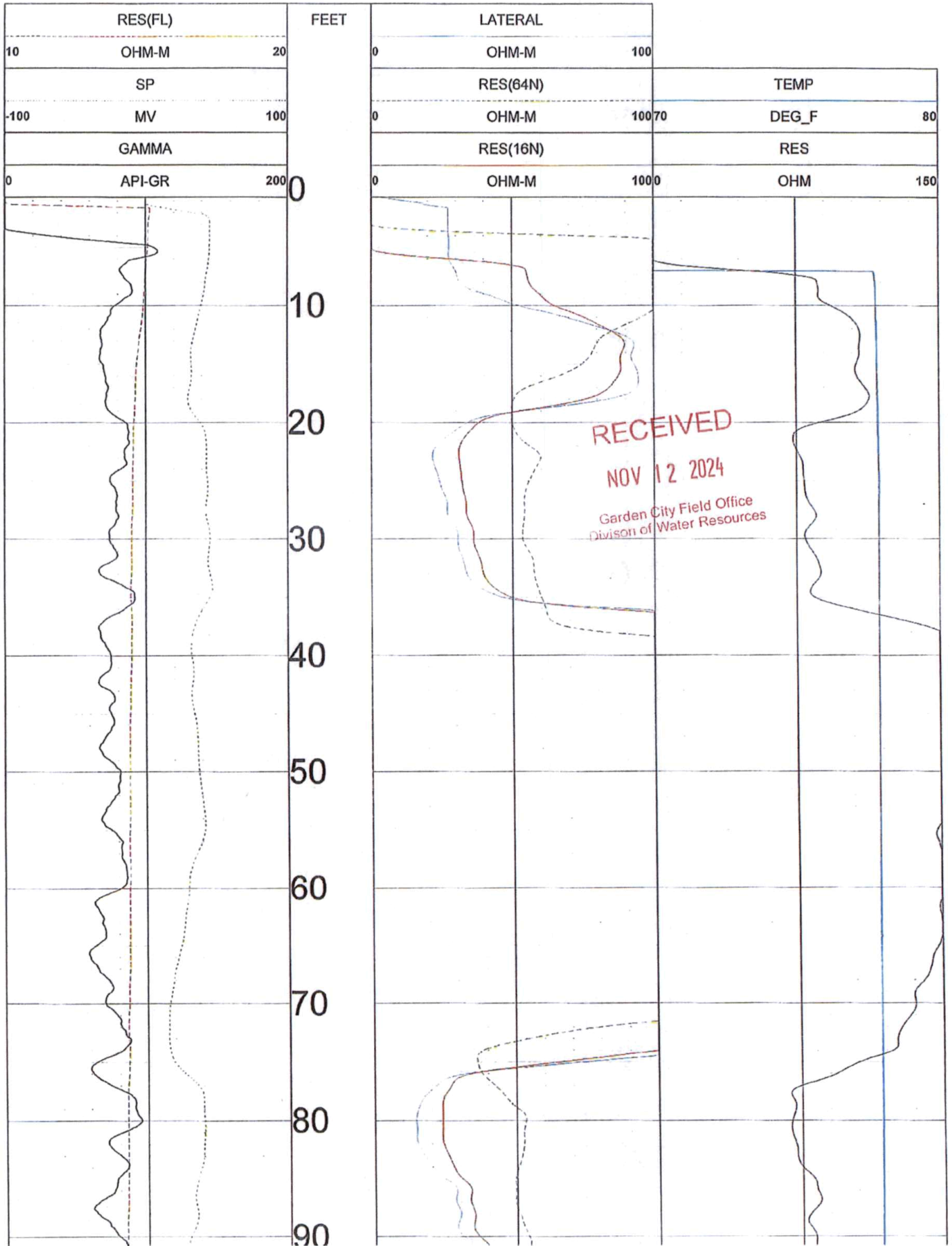

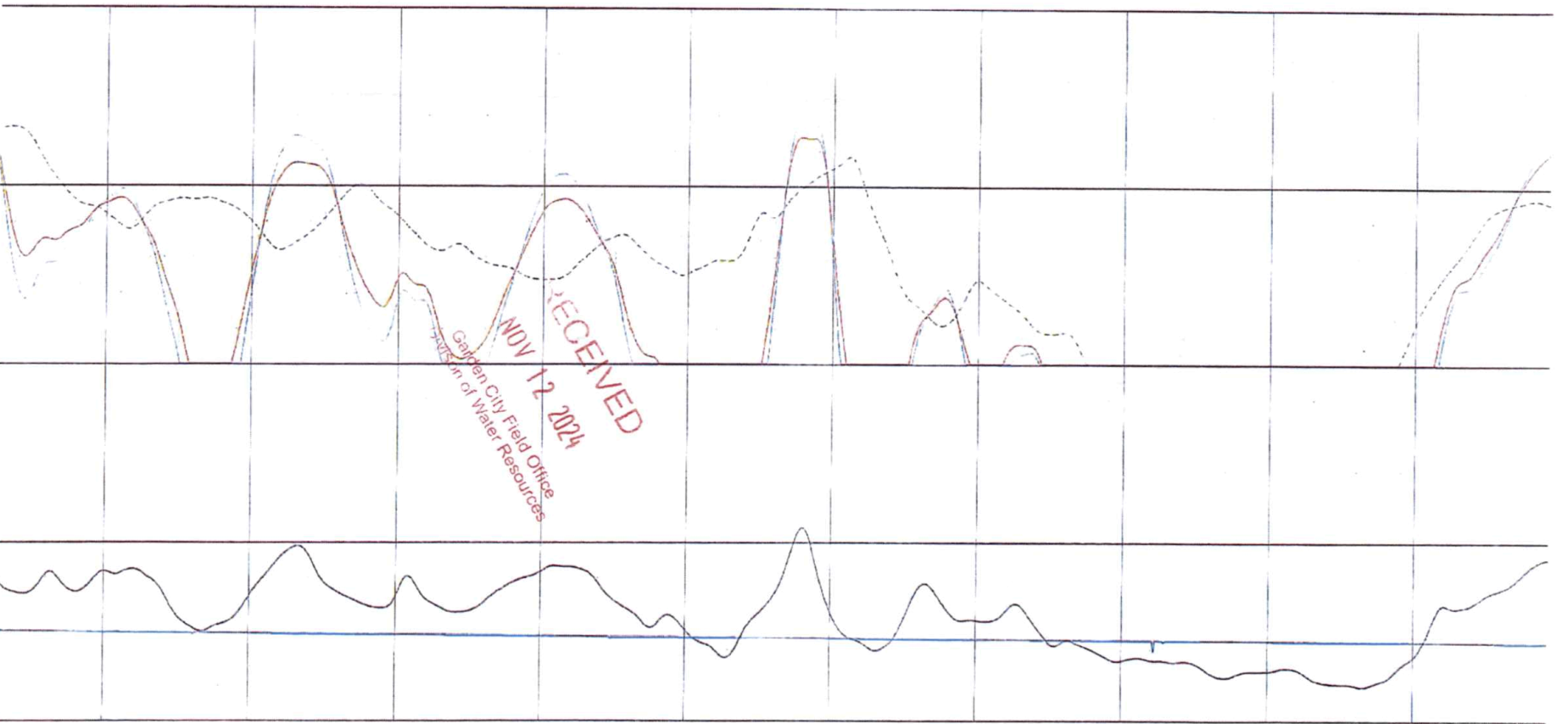
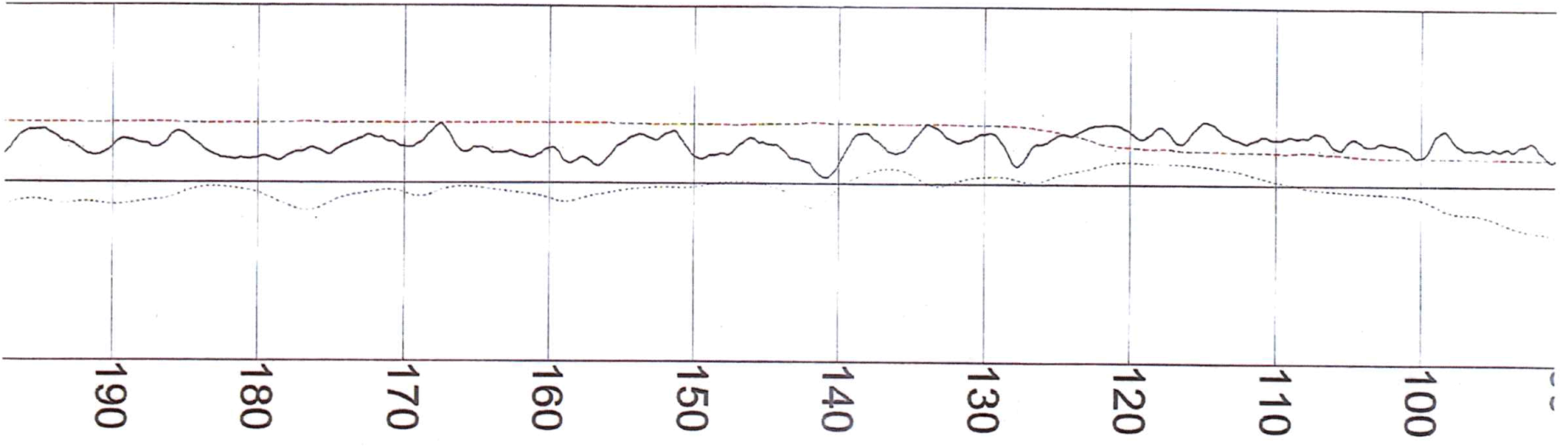

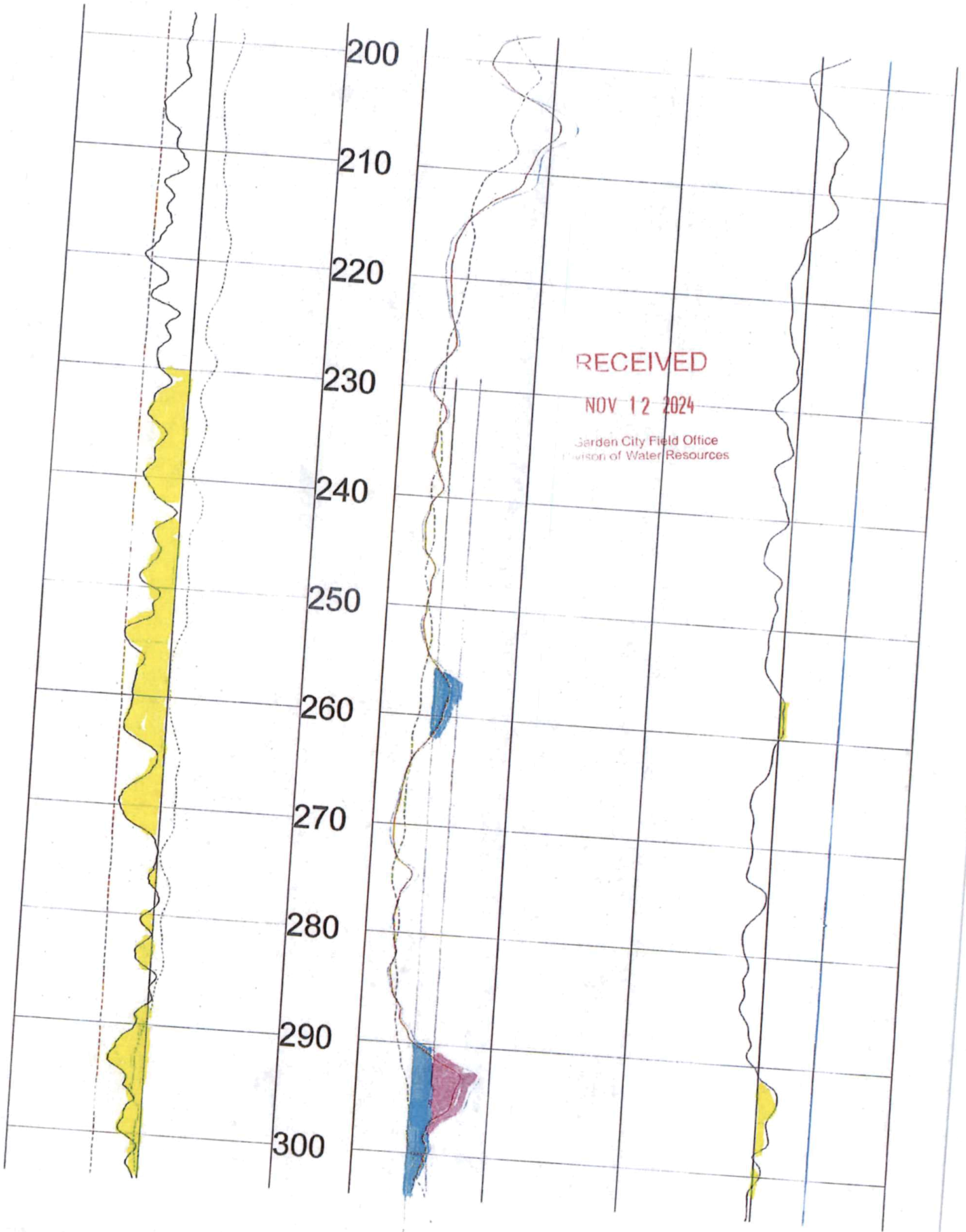

RECEIVED

NOV 12 2024

Garden City Field Office
Division of Water Resources

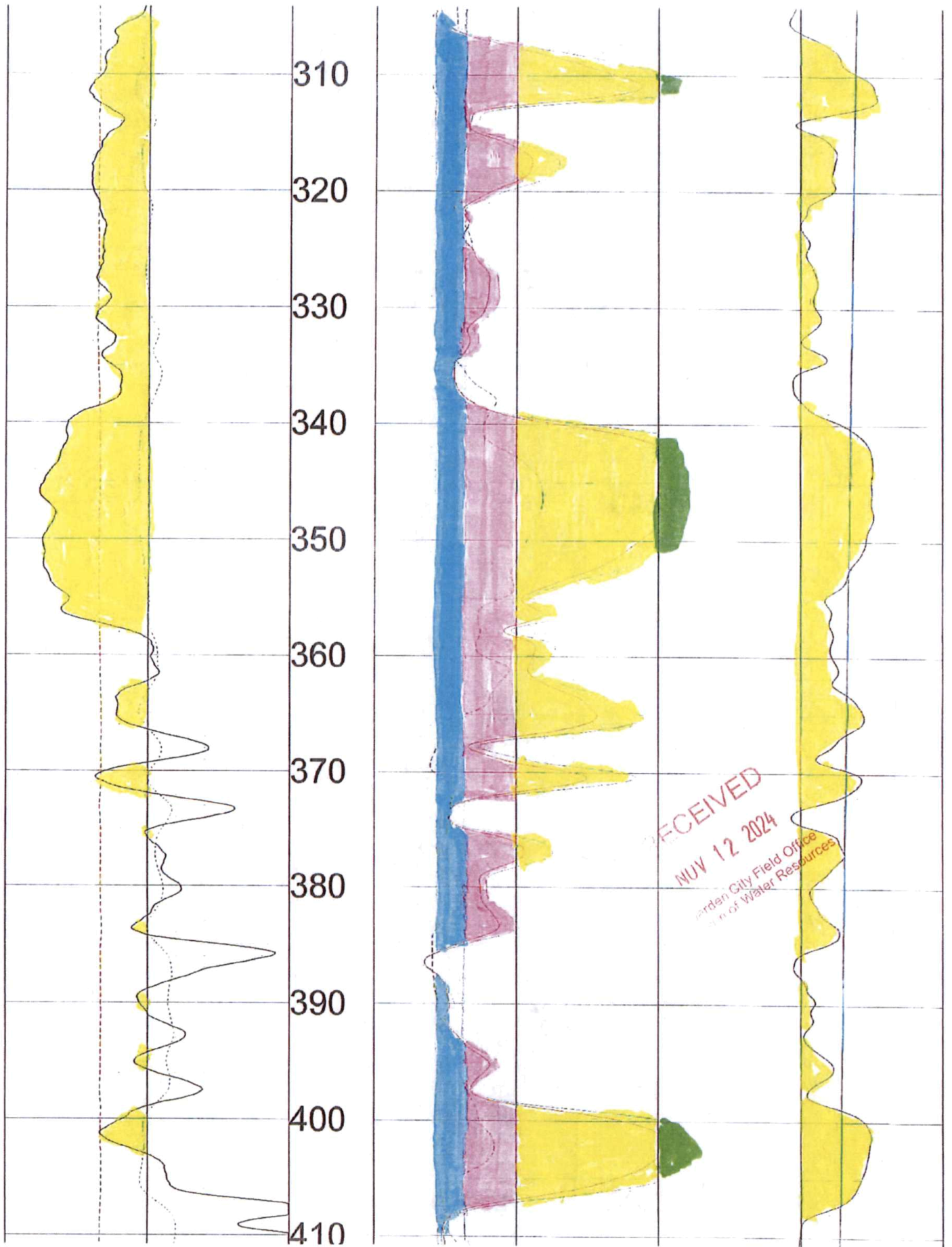

510
500
490
480
470
460
450
440
430
420

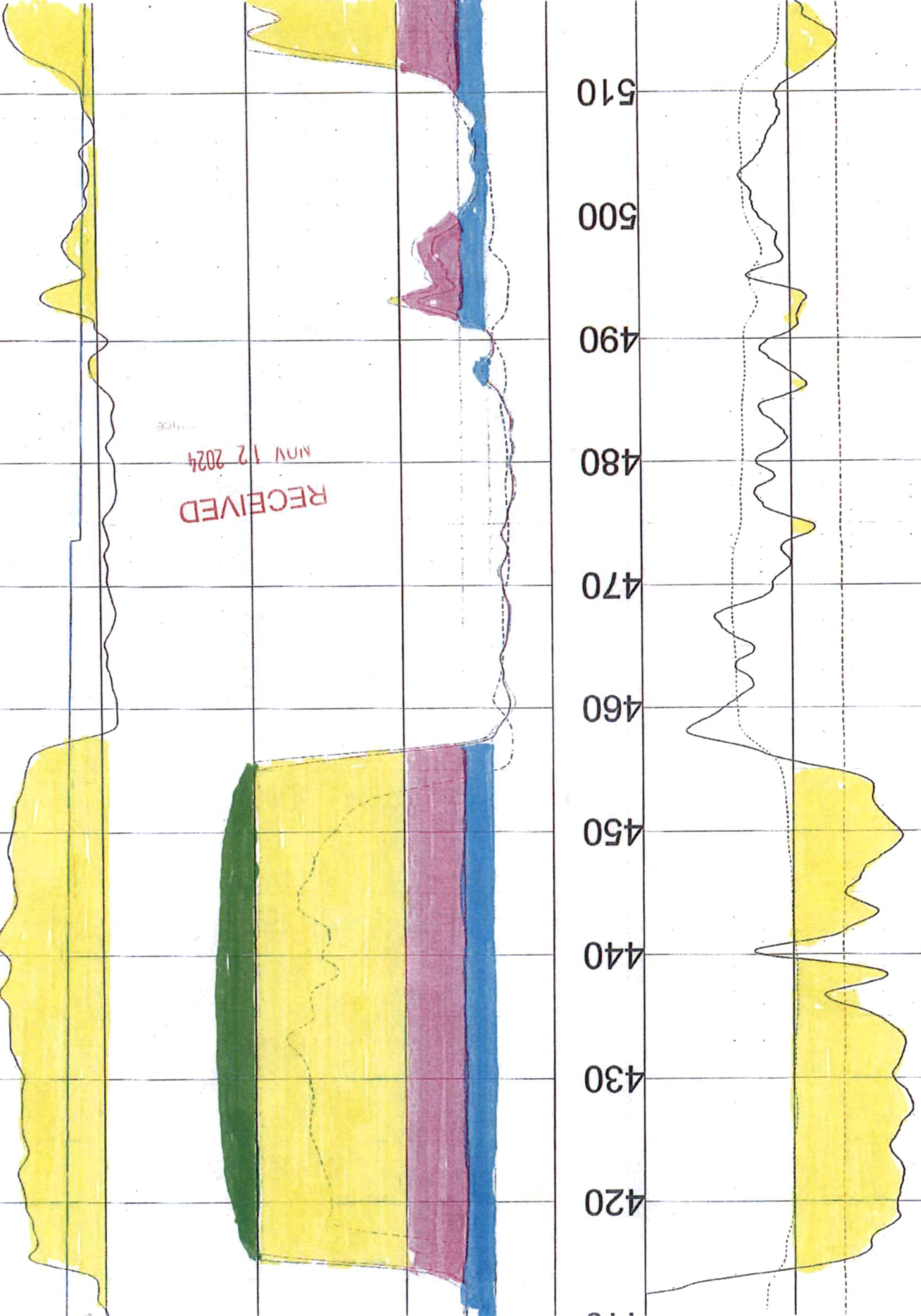

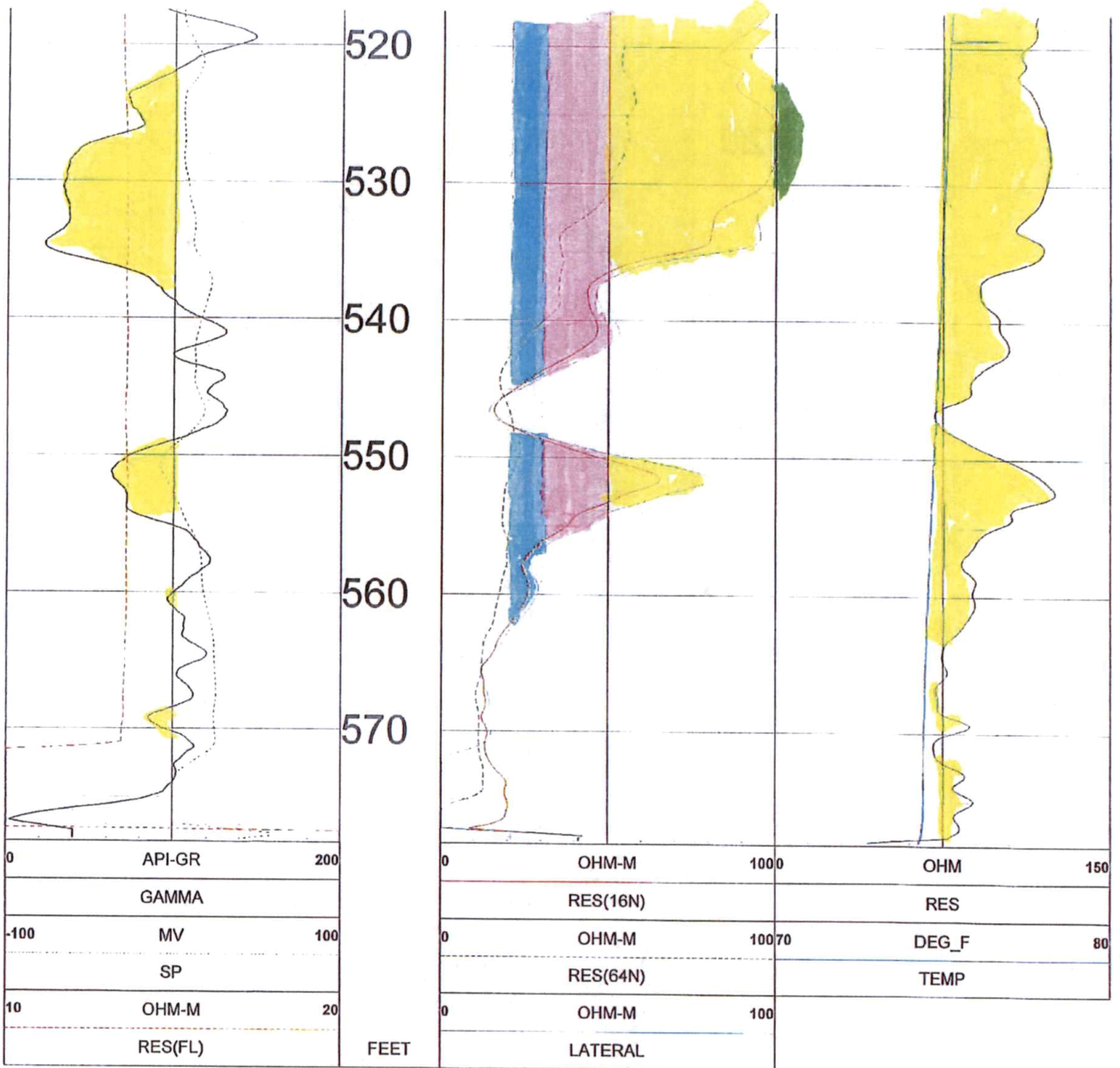

RECEIVED

NOV 12 2024

Geophysical Office

TOOL CALIBRATION JOHN KLEYS TEUBER 08/05/24 17:55
TOOL 9041A TM VERSION 2002
SERIAL NUMBER 273

	DATE	TIME	SENSOR	STANDARD		RESPONSE
1	Aug01,24	08:49:43	GAMMA	Default	[CPS]	Default [CPS]
	Aug01,24	08:49:43	GAMMA	Default	[CPS]	Default [CPS]
2	Aug01,24	08:49:43	RES(FL)	Default	[CPS]	Default [CPS]
	Aug01,24	08:49:43	RES(FL)	Default	[CPS]	Default [CPS]
3	Aug01,24	08:49:43	SP	Default	[CPS]	Default [CPS]
	Aug01,24	08:49:43	SP	Default	[CPS]	Default [CPS]
4	Aug01,24	08:49:43	RES(16N)	Default	[CPS]	Default [CPS]
	Aug01,24	08:49:43	RES(16N)	Default	[CPS]	Default [CPS]
5	Aug01,24	08:49:43	RES(64N)	Default	[CPS]	Default [CPS]
	Aug01,24	08:49:43	RES(64N)	Default	[CPS]	Default [CPS]
6	Aug01,24	08:49:43	TEMP	Default	[CPS]	Default [CPS]
	Aug01,24	08:49:43	TEMP	Default	[CPS]	Default [CPS]
7	Aug01,24	08:49:43	RES	Default	[CPS]	Default [CPS]
	Aug01,24	08:49:43	RES	Default	[CPS]	Default [CPS]

RECEIVED

NOV 12 2024.

Office