

Kansas Department of Agriculture  
 Division of Water Resources  
**CHANGE: P/D WORKSHEET**

1. File Number: <b>27123</b>	2. Status Change Date: <b>6-5-2024</b>	3. Change Num: <b>C2</b>	4. Field Office: <b>4</b>	5. GMD: <b>3</b>
6. Status: <input checked="" type="checkbox"/> Approved <input type="checkbox"/> Denied by DWR/GMD <input type="checkbox"/> Dismiss by Request/Failure to Return				7. Filing Date of Change: <b>4/22/2024</b>
8a. Landowner New to system <input type="checkbox"/>  <b>HAROLD D &amp; MARY L KNOLL 3810 N VFW RD GARDEN CITY, KS 67846-9743</b>		8c. Landowner(s), New to system <input type="checkbox"/>  Person ID <u>41671</u> Add Seq# _____		
8b. Landowner(s), New to system <input type="checkbox"/>  Person ID _____ Add Seq# _____		8d. WUC New to system <input type="checkbox"/>  <b>HAROLD D &amp; MARY L KNOLL 3810 N VFW RD GARDEN CITY, KS 67846-9743</b>  Person ID <u>41671</u> Add Seq# _____		
9. Documents and Enclosure(s): <input checked="" type="checkbox"/> DWR Meter(s) Date to Comply: <u>12/31/2024</u> <input checked="" type="checkbox"/> N & P Date to Comply: <u>3/1/2025</u>				
<input type="checkbox"/> Anti-Reverse Meter <input type="checkbox"/> Meter Seal <input checked="" type="checkbox"/> Check Valve <input checked="" type="checkbox"/> N & P Form <input checked="" type="checkbox"/> Water Tube <input checked="" type="checkbox"/> Driller Copy <input type="checkbox"/> H & E Letter <input type="checkbox"/> Conservation Plan    Date Required: _____    Date Approved: _____    Date to Comply: _____				
10. Use Made of Water    From: _____    To: _____				
ADD COND ATTACHED: WELL SCREEN			Date Prepared: <b>6/5/2024</b> By: <b>MAM</b> Date Entered: _____    By: _____	

File No. **27123**      11. County: **FI**      Basin: CIMARRON RIVER      Stream:      Formation Code: **211**      Special Use: **016, 022**

12. Points of Diversion  
 Rate and Quantity  
 Authorized      Additional  
 Rate      Quantity      Rate      Quantity  
 gpm      af      gpm      af      Overlap PD Files

CHK MOD DEL ENT	PDIV	Qualifier	S	T	R	ID	'N	'W	Comment (AKA Line)	Rate gpm	Quantity af	Rate gpm	Quantity af	Overlap PD Files
DEL		44095												
ENT		SESWNW	34	23	33W		3076	3997		1440	230	1440	230	NONE

13. Storage: Rate \_\_\_\_\_ NF      Quantity \_\_\_\_\_ ac/ft      Additional Rate \_\_\_\_\_ NF      Additional Quantity \_\_\_\_\_ ac/ft

14. Limitation: \_\_\_\_\_ af/ at \_\_\_\_\_ gpm ( \_\_\_\_\_ cfs) when combined with file number(s) \_\_\_\_\_  
 Limitation: \_\_\_\_\_ af/yr at \_\_\_\_\_ gpm ( \_\_\_\_\_ cfs) when combined with file number(s) \_\_\_\_\_

15. 5YR Allocation:      Allocation Type \_\_\_\_\_      Start Year \_\_\_\_\_      5 YR Amount \_\_\_\_\_      Amount Unit \_\_\_\_\_      Base Acres \_\_\_\_\_      Comment \_\_\_\_\_

CHK MOD DEL ENT	PUSE	S	T	R	ID	NE¼				NW¼				SW¼				SE¼				Total	Owner	Chg?	Overlap Files
						NE ¼	NW ¼	SW ¼	SE ¼	NE ¼	NW ¼	SW ¼	SE ¼	NE ¼	NW ¼	SW ¼	SE ¼	NE ¼	NW ¼	SW ¼	SE ¼				
CHK	8679																					8a	Y	965, 11544	

Base Acres: **272**      Year:      Minimum Reasonable Quantity:      Comments:

Garden City Field Office  
4532 W. Jones, Suite B  
Garden City, KS 67846



Phone: 620-276-2901  
Fax: 620-276-9315  
www.agriculture.ks.gov

Mike Beam, Secretary

Laura Kelly, Governor

June 5, 2024

HAROLD D & MARY L KNOLL  
3810 N VFW RD  
GARDEN CITY, KS 67846-9743

RE: Field Office Application for Change  
Water Right, File No. 27123

Dear Sir:

Enclosed is an order executed by the designee of the Chief Engineer, Division of Water Resources, Kansas Department of Agriculture, approving the application for change under the above referenced file number.

Your attention is directed to the enclosures and to the terms, conditions, and limitations specified in these approvals for change. A condition of this approval is that an acceptable water flow meter must be installed on the diversion works authorized under the referenced file number and meet current specifications.

Please return the required notification of completion of the diversion works and installation of the required meter as soon as these actions are completed.

Since the order modifies the original document referred to above, it should be recorded with the Register of Deeds as other instruments affecting real estate.

The abandoned well must be plugged in accordance with the requirements of Article 30 of the Rules and Regulations as adopted by the Kansas Department of Health and Environment.

Should you have any questions, please feel free contact this office. If you would prefer, you could arrange an appointment for additional assistance.

Sincerely,

A handwritten signature in blue ink that reads "Michael A. Meyer".

Michael A. Meyer  
Water Commissioner

MAM:  
Enclosures

pc: GMD3

### CERTIFICATE OF SERVICE

On this 5<sup>th</sup> day of June 2024, I hereby certify that the foregoing Approval of Application for Change in Point of Diversion, Water Right, File No. 27,123 dated 5<sup>th</sup> day of June 2024 was mailed postage prepaid, first class, US mail to the following:

HAROLD D & MARY L KNOLL  
3810 N VFW RD  
GARDEN CITY, KS 67846-9743

pc:

GMD3

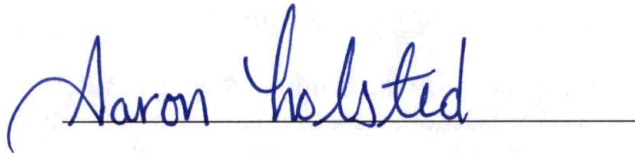
A handwritten signature in blue ink that reads "Aaron Holsted". The signature is written in a cursive style and is positioned above a solid horizontal line.

Division of Water Resources Staff



Submit completed application to:  
 Kansas Department of Agriculture  
 Division of Water Resources  
 Field Office for your area.

Call for address:

Topeka -- (785) 296-5733  
 Stafford -- (620) 234-5311  
 Stockton -- (785) 425-6787  
 Garden City -- (620) 276-2901  
<http://agriculture.ks.gov/dwr>

## DWR FIELD OFFICE APPLICATION FOR APPROVAL TO CHANGE THE PLACE OF USE AND/OR THE POINT OF DIVERSION



**STATE OF KANSAS**

**Filing Fee Must Accompany the Application, K.S.A. 82a-708b(b), as amended.**  
 Fee Schedule is on the third page of this application form.

**Paragraph Nos. 1, 2, 3 & 5 must be completed. Complete all other applicable portions.** If change in point of diversion is greater than 100 feet, or if place of use will be changed, include a topographic map or detailed plat showing the authorized and proposed point(s) of diversion and/or place of use.

\_\_\_\_\_   
 File No. 27123

**RECEIVED**  
*1:16pm*  
**APR 22 2024**

Garden City Field Office  
 Division of Water Resources

1. Application is hereby made for approval of the Chief Engineer to change the (check one or both):

Place of Use                       Point of Diversion

under the water right which is the subject of this application in accordance with the conditions described below.

The source of supply is:                       Groundwater                       Surface water

2. Name and address of Applicant: HAROLD D & MARY I KNOLL

3810 N VFW RD GARDEN CITY KS 67846-9743

Phone Number: (    )                      Email address: \_\_\_\_\_

Name and address of Water Use Correspondent: \_\_\_\_\_

Phone Number: (    )                      Email address: \_\_\_\_\_

3. The presently authorized place of use is:

Owner of Land ---- NAME: \_\_\_\_\_

ADDRESS: \_\_\_\_\_

(If there is more than one landowner, attach supplemental sheets as necessary.)

Sec.	Twp.	Range	NE¼				NW¼				SW¼				SE¼				TOTAL ACRES
			NE¼	NW¼	SW¼	SE¼	NE¼	NW¼	SW¼	SE¼	NE¼	NW¼	SW¼	SE¼	NE¼	NW¼	SW¼	SE¼	

4. If this application is for a change in place of use, it is proposed that the place of use be changed to:

Owner of Land ---- NAME: \_\_\_\_\_

ADDRESS: \_\_\_\_\_

(If there is more than one landowner, attach supplemental sheets as necessary.)

Sec.	Twp.	Range	NE¼				NW¼				SW¼				SE¼				TOTAL ACRES
			NE¼	NW¼	SW¼	SE¼	NE¼	NW¼	SW¼	SE¼	NE¼	NW¼	SW¼	SE¼	NE¼	NW¼	SW¼	SE¼	

<b>For Office Use Only: Code</b> _____ <b>Fee \$</b> <u>200.00</u> <b>TR #</b> _____ <b>Receipt Date</b> <u>4-22-24</u> <b>Check #</b> <u>1598</u>
--

5. **Presently authorized point of diversion:**  
 One in the SW Quarter of the SE Quarter of the NW Quarter of Section 34, Township 23 South, Range 33 W, in FI County, Kansas, 2750 feet North 3680 feet West of Southeast corner of section.  
 Authorized Rate \_\_\_\_\_ Authorized Quantity \_\_\_\_\_ Depth of well \_\_\_\_\_ (feet)  
**(DWR use only: Computer ID No. 05 GPS \_\_\_\_\_ feet North \_\_\_\_\_ feet West)**  
 This point will not be changed  This point will be changed as follows:  No change, point better described with GPS as follows:  
**Proposed point of diversion: (Complete only if change is requested or if existing point is better described by GPS)**  
 One in the SE Quarter of the SW Quarter of the NW Quarter of Section 34, Township 23 South, Range 33 W, in FI County, Kansas, 3076 feet North 3997 feet West of Southeast corner of section.  
 Proposed Rate \_\_\_\_\_ Proposed Quantity \_\_\_\_\_ Proposed well depth (feet) 336  
 This point is:  Additional Well  Geo Center List other water rights that will use this point \_\_\_\_\_

6. **Presently authorized point of diversion:**  
 One in the \_\_\_\_\_ Quarter of the \_\_\_\_\_ Quarter of the \_\_\_\_\_ Quarter of Section \_\_\_\_\_, Township \_\_\_\_\_ South, Range \_\_\_\_\_ (E/W), in \_\_\_\_\_ County, Kansas, \_\_\_\_\_ feet North \_\_\_\_\_ feet West of Southeast corner of section.  
 Authorized Rate \_\_\_\_\_ Authorized Quantity \_\_\_\_\_ Depth of well \_\_\_\_\_ (feet)  
**(DWR use only: Computer ID No. \_\_\_\_\_ GPS \_\_\_\_\_ feet North \_\_\_\_\_ feet West)**  
 This point will not be changed  This point will be changed as follows:  No change, point better described with GPS as follows:  
**Proposed point of diversion: (Complete only if change is requested or if existing point is better described by GPS)**  
 One in the \_\_\_\_\_ Quarter of the \_\_\_\_\_ Quarter of the \_\_\_\_\_ Quarter of Section \_\_\_\_\_, Township \_\_\_\_\_ South, Range \_\_\_\_\_ (E/W), in \_\_\_\_\_ County, Kansas, \_\_\_\_\_ feet North \_\_\_\_\_ feet West of Southeast corner of section.  
 Proposed Rate \_\_\_\_\_ Proposed Quantity \_\_\_\_\_ Proposed well depth (feet) \_\_\_\_\_  
 This point is:  Additional Well  Geo Center List other water rights that will use this point \_\_\_\_\_

7. The changes herein are desired for the following reasons?  
 (please be specific) \_\_\_\_\_  
 \_\_\_\_\_  
 \_\_\_\_\_
8. If a well, is the test hole log attached?  Yes  No
9. The change(s) (was)(will be) completed by?  
 \_\_\_\_\_
10. If the point of diversion is a well:  
 (a) What are you going to do with the old well?  
 \_\_\_\_\_  
 (b) When will this be done? \_\_\_\_\_
11. Groundwater Management District recommendation attached?  
 Yes  No
12. Assisted by GCFO \_\_\_\_\_

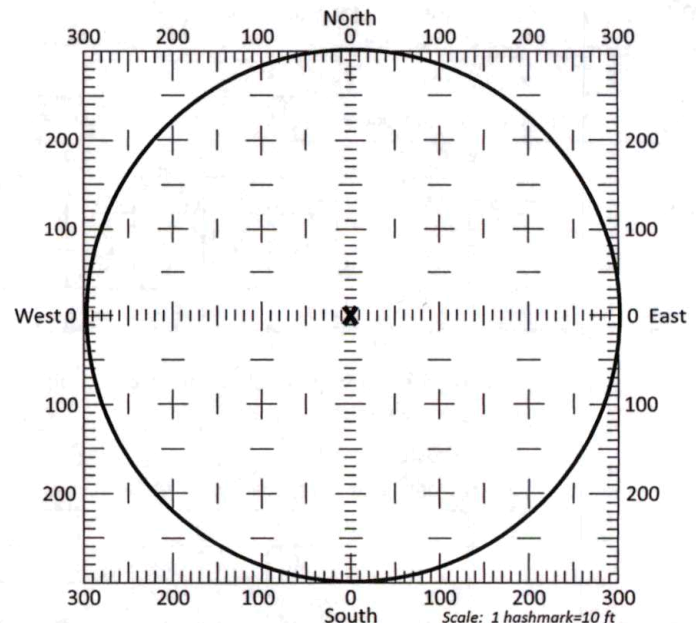

- 13a. If the proposed point of diversion will be relocated more than 300 feet but within 2,640 feet of the existing point of diversion, attach a topographic map or aerial photograph. For groundwater sources, show all wells (including domestic) within one-half mile of the proposed point of diversion and the names and mailing addresses of the owners. For surface water sources, show the names and addresses of the landowner(s) one-half mile downstream and one-half mile upstream from your property lines
- 13b. If the proposed point of diversion will be relocated within a 300 foot radius of the existing point of diversion, indicate its location on the diagram shown above in relation to the existing point of diversion. The proposed point of diversion must be located within the circle shown above. (PLEASE NOTE: The "X" in center of diagram above represents the presently authorized point of diversion.)



14. If the proposed groundwater point of diversion is 300 or fewer feet from the existing point of diversion, complete the following:
- (a) Does the undersigned represent all owners of the currently authorized place(s) of use identified in this application?  
 Yes     No    (If no, all owners must sign this application.)
  - (b) Will the ownership interest of any owner of the currently authorized place(s) of use identified in this application be adversely affected if this application is approved as requested?  
 Yes     No    (If yes, all owners must sign this application.)
  - (c) If this application is not approved expeditiously, will there be substantial damage to property, public health or safety?  
 Yes     No    (If no, all owners must sign this application.)

If the application proposes a surface water change in point of diversion, a groundwater change in point of diversion greater than 300 feet, or a change in place of use, the application must be signed by all owners of the currently authorized place of use, or their duly authorized agent (attach notarized statement authorizing representation).

**I hereby verify, being first duly sworn upon my oath or affirmation and under penalty of perjury, that I am of lawful age and the owner, the spouse of the owner, or a duly authorized agent of the owner(s) to make this application on their behalf, in regards to the water right(s) to which this application pertains. I further verify that the statements contained in this application are true, correct and complete.**

Dated at EARN CITY, Kansas, this 3TH day of APRIL, 2024.

<p><input checked="" type="checkbox"/> <u>Harold D. Knoll</u>          _____          (Owner)</p>	<p>_____          (Spouse)</p>
<p><input checked="" type="checkbox"/> <u>Harold D. Knoll</u>          _____          (Please Print)</p>	<p>_____          (Please Print)</p>
<p>_____          (Owner)</p>	<p>_____          (Spouse)</p>
<p>_____          (Please Print)</p>	<p>_____          (Please Print)</p>
<p>_____          (Owner)</p>	<p>_____          (Spouse)</p>
<p>_____          (Please Print)</p>	<p>_____          (Please Print)</p>

State of Kansas }  
 County of FINNEY } SS

I hereby certify that the foregoing application was signed in my presence and sworn to before me this 3TH day of APRIL, 2024.

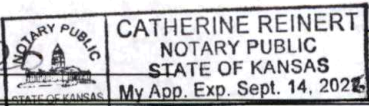
My Commission Expires 9-14-25  Catherine Reinert  
 Notary Public

**ONLY COMPLETE APPLICATIONS WILL BE PROCESSED.** To be complete, all of the applicable portions of the application form must be completed with accurate information; maps, if necessary, must be included; signatures of all the appropriate owners' must be affixed to the application and notarized; and the appropriate fee must be paid.

**FEE SCHEDULE**

Each application to change the place of use or the point of diversion under this section shall be accompanied by the application fee set forth in the schedule below: **Make checks payable to: Kansas Department of Agriculture**

- (1) Application to change a point of diversion 300 feet or less ..... \$100
- (2) Application to change a point of diversion more than 300 feet ..... \$200
- (3) Application to change the place of use ..... \$200



**SUMMARY ORDER APPROVING APPLICATION FOR CHANGE AND IMPOSING CONDITIONS**

This Summary Order is issued under authority of K.S.A. 82a-708b, as amended, and K.A.R. 5-5-1, *et seq.* and other applicable provisions of the *Kansas Water Appropriation Law, K.S.A. 82a-701 et seq.*, and rules and regulations promulgated thereunder, With the exception of those conditions expressly contained herein, this Summary Order does not change the terms, conditions and limitations of File No. 27123

1. A change application was received on April 22, 2024 requesting that the place of use and / or point of diversion authorized under the above-referenced file number be changed as described in the application.
2. On and after the effective date of this summary order, the authorized place(s) of use shall be located substantially as shown on the topographic map accompanying the application to change the place of use.  Applicable  Not Applicable
3. The change in point of diversion shall not impair existing rights and shall be limited to the same source or sources of water as previously authorized. The point of diversion authorized by this summary order shall be located within a 50 foot radius of the authorized point(s) of diversion.  Applicable  Not Applicable
4. The point(s) of diversion described herein is administratively corrected to be more accurately described using the Global Positioning System (GPS), as described in the application.  Applicable  Not Applicable
5. The point(s) of diversion authorized herein shall not actually be located more than \_\_\_\_\_ feet from the previously authorized point(s) of diversion.  Applicable  Not Applicable
6. As required by K.A.R. 5-3-5d, if the works for diversion is a well with a diversion rate of 100 gallons per minute or more, a tube or other device suitable for making water level measurements shall be installed, operated and maintained in accordance with K.A.R. 5-6-13.  Applicable  Not Applicable
7. **The owner of the authorized place(s) of use shall properly install an acceptable water flow meter on or before December 31, 2024**, or before the first use of water, whichever occurs first. The water flow meter shall be installed, operated and maintained in accordance with K.A.R. 5-1-4 through 5-1-12. As required by K.S.A. 82a-732, as amended, and K.A.R. 5-3-5e, the owner shall maintain records and report the reading of the water flow meter and the total quantity of water diverted annually to the Chief Engineer by March 1 following the end of each calendar year.  Applicable  Not Applicable
8. **Installation of the works for diversion of water shall be completed on or before December 31, 2024**, or within any authorized extension of time. By March 1, 2025 the applicant shall notify the Chief Engineer that construction of the works for diversion has been completed, on the form provided by the Chief Engineer, as required by K.A.R. 5-8-4e.  Applicable  Not Applicable
9. **The completed well log shall be submitted with the required notice.**  Applicable  Not Applicable
10. All diversion works into which any type of chemical or other foreign substance will be injected into the water shall be equipped with an in-line, automatic, quick-closing check valve capable of preventing pollution of the source of the water supply. The check valve(s) shall be installed, operated and maintained in accordance with K.A.R. 5-3-5c.  Applicable  Not Applicable
11. Additional Conditions are attached.  Yes  No
12. In accordance with K.S.A. 82a-708a, as amended, and K.A.R. 5-5-14, all of the owners of the authorized place(s) of use of water appropriated under the above-referenced file number are responsible for compliance with its terms, conditions and limitations, as amended and/or supplemented by this Summary Order, and with applicable provisions of the *Kansas Water Appropriation Law* and the *Rules and Regulations* promulgated thereunder. Failure to comply with these provisions may result in civil penalties pursuant to K.S.A. 82a-737, as amended, and/or the suspension or revocation and dismissal of the water or appropriation right or any other enforcement actions authorized by law.

**Administrative Appeal and Effective Date of Order**

If you are aggrieved by this order, pursuant to K.S.A. 82a-1901, you may request an evidentiary hearing before the Chief Engineer or request administrative review by the Secretary of Agriculture. A request for hearing by the Chief Engineer must be filed within **15 days** of service of this Order and a request for administrative review by the Secretary must be filed within **30 days** pursuant to K.S.A. 77-531. Any request for administrative review must state a basis for review pursuant to K.S.A. 77-527. File any request with **Kansas Department of Agriculture, Legal Division, 1320 Research Park Drive, Manhattan, KS 66502**. Failure to timely request a hearing or review may preclude review under the Kansas Judicial Review Act.

*For Use by Register of Deeds*

FOR OFFICE USE ONLY  
**APPLICATION APPROVED AND SUMMARY ORDER ISSUED**

By: Michael A. Meyer  
Duly Authorized Designee of the Chief Engineer

(Print Name): MICHAEL A. MEYER  
Division of Water Resources - Kansas Department of Agriculture

Date of Issuance: JUNE 5, 2024

State of Kansas )

) SS

County of Linney )

Acknowledged before me on June 5, 2024

by Michael A Meyer

Signature: Aaron Holsted

My commission expires:





ADDITIONAL CONDITIONS TO  
SUMMARY ORDER APPROVING APPLICATION FOR CHANGE  
AND IMPOSING CONDITIONS,  
Water Right, File No. 27,123

The effective date of the change shall be the date this order is executed by the Chief Engineer, after which the following condition is included as a condition of the approval of this application for change in point of diversion.

That the applicant shall set surface casing through any shallow groundwater aquifers, at an approximate depth of greater than 83 feet below land surface, and shall cause the wells under this appropriation to be constructed so that the source of supply will be restricted to withdrawal of water from the Ogallala aquifer system, thereby precluding withdrawal of water from any overlying water-bearing strata and ensure that an adequate seal is placed between the Ogallala aquifer system, and all overlying water-bearing strata so as to prevent any movement of water between formations.

That the gravel pack shall not extend more than two feet above the top of the well screen, and shall be properly sealed (e.g. bentonite pellets) so as to prevent any movement of water between formations along the well annulus.

By: *Michael A. Meyer*  
(Duly Authorized Designee of the Chief Engineer)

(Print Name): MICHAEL A. MEYER  
Division of Water Resources Kansas Department of Agriculture

Dated of Issuance: JUNE 5, 2024

State of Kansas        )  
                                  ) SS  
County of Finney     )

Acknowledged before me on the 5<sup>th</sup> day of June 2024

By *Michael A Meyer*

Signature *Aaron Holsted*

Notary Public

My Commission expires:

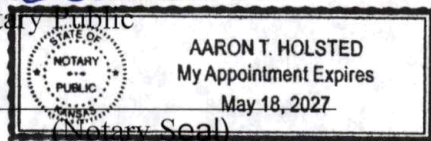

# application to change the point of diversion File No. 27123

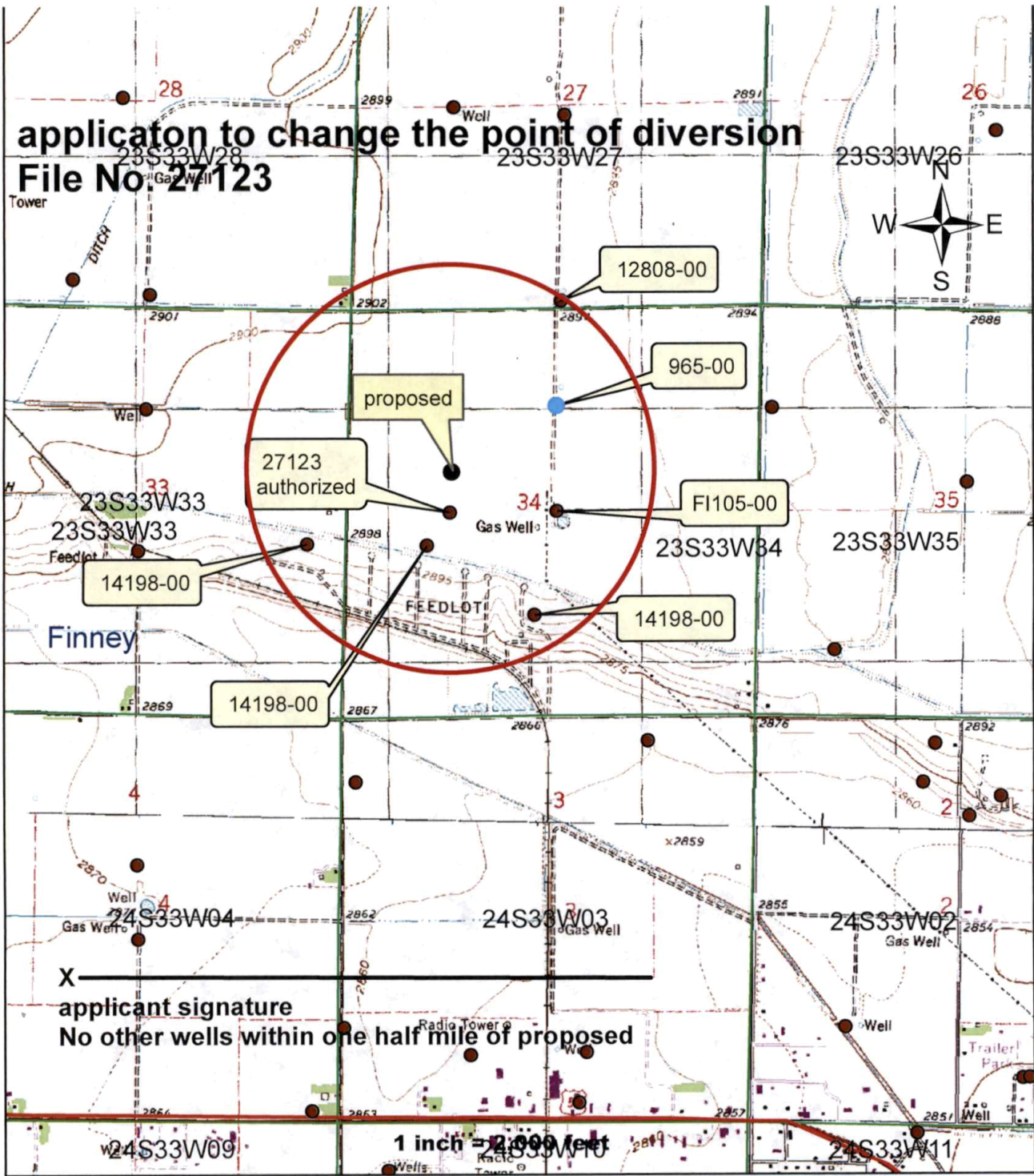

X  
applicant signature  
No other wells within one half mile of proposed

1 inch = 2,000 feet



HYDRORESOURCES  
KEN 620-260-7356



HAROLD KNOLL 620-260-5501  
Kansas Water Wells inc.

Test# 4 .

Customer	Harold Knoll		Date	3/22/24					
Address	3810 VFW ROAD		City/State	Garden City, Ks. 67846					
County	Finney	Quarter	NW	Sec.	34	Township	23	Range	33
GPS Format	WGS-84		Lat.	N38.012407		Long.	W-100.934054		
Static Water Level	185'		Well Depth	326' + Sump (346')					
From	Pay	To	Description of Strata						
			REPLACEMENT WELL LOCATION				20' SUMP		
0		2	Top soil						
2		22	Brown sandy clay						
22		24	White clay						
24		34	Fine-med sand						
34		44	Grey clay/rocks 1/2"-1"						
44		83	Brown sandy clay						
83		91	Fine-med sand						
91		122	Brown sandy clay						
122		132	Fine-med sand (tight)						
132		138	Fine-med sandy clay						
138		143	Fine sandy clay						
143		162	Clay/soapstone						
162		195	Fine-med sandy clay (sticky in spots)						
195		196	Cemented fine sand						
196		199	Cemented fine sand						
199	4	203	Fine-med sand (tight)						
203	8	211	50% fine-med sand/50% coarse (little loose)						
211		218	Fine-med sandy clay (little sticky)						
218	17	235	20% fine/80% coarse sand (loose) used 80 gallons of water						
235	9	244	20% fine/80% coarse sand (loose) used 100 gallons of water						
244		252	Fine sand turning to sticky clay						
252		257	Fine-med sandy clay						
257		264	Cemented fine sand						
264	9	273	30% fine-med sand/70% coarse sand & small gravel						
			(very loose) used 75 gallons of water						
Location From Old Hole		520' North							
Bags Of High Yield	6		Bags Of Hole Plug	1					

Signature





# Harold Knoll

Ks Water Well test hole # 4  
of 3-22-24.

NW 34-23-33 FI

FILE # 11544

Replacement well Location

## Legend

 38.012407 N 100.934054 W

 38.012407 N 100.934054 W

Google Earth

Image © 2024 Airbus

3000 ft



400

400

400



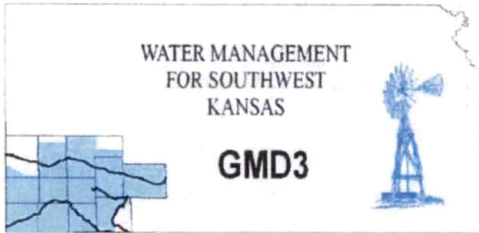

**Southwest Kansas**  
**Groundwater Management District No. 3**  
2009 E. Spruce Street  
Garden City, Kansas 67846  
(620) 275-7147 phone  
www.gmd3.org

May 28, 2024

Michael A. Meyer  
Division of Water Resources  
4532 W Jones Ave., Suite B  
Garden City, Kansas 67846

RE: Application for Change in Point of Diversion  
Water Right, File No. 27123

Dear Mike:

We have completed a review of the application for the above referenced water right. The proposed change in point of diversion is in accordance with current area rules, K.A.R. 5-23-3, as it pertains to minimum spacing to neighboring wells and distance moved.

Well evaluations were conducted to estimate possible effects of the proposal on the supply of other wells with water rights prior to the proposal per K.S.A. 82a-708b, and the management program. Under K.S.A. 82a-708b, an applicant requesting a change in point of diversion must demonstrate to the chief engineer that any proposed change is reasonable and will not impair. The enclosed report is an analysis performed by the GMD on behalf of our membership. Under this analysis, the proposed change is considered to be reasonable and unlikely to impair if either the net in-season well-to-well effect of the proposed change is less than a strict maximum allowable threshold (3.0 ft with saturated thickness is between 125-150ft), or if no well with a net well-to-well effect exceeding the threshold is identified as critical. Critical wells are identified as wells that are expected to either lose or greatly diminish water supply over the next 25 years. The attached review information is based on a Theis analysis using inputs from the GMD3 aquifer model, which is considered to be the best information on well and aquifer data readily and easily available to the public. If either the applicant or the neighbors believe they have better data that might change the result of the analysis, they should contact GMD3. Conclusions of the well analysis may change if better information on well and aquifer data can be made available.

Every neighboring well within 1 mile of the proposed move was evaluated. Evaluations showed that none of the neighboring wells exceeded the net effect above the maximum allowable threshold and needed no further evaluation. No critical wells were determined. Therefore, GMD3 sees these moves as meeting current rules and would recommend approval with better information given to ensure that neighboring wells are not adversely affected. If aquifer conditions change or there is a change to the water right in the future, we would be happy to evaluate the effects at that time.

Thank you for the opportunity to review the applications and to provide a recommendation. If you have any questions, please don't hesitate to contact us.

Sincerely,

Jason L. Norquest  
Assistant Manager



## GMD3 Change Review

---

File No(s): 27123. DWR office: GC.

App filed to change: PD.

Is Landowner(s) correct in WRIS: Harold Knoll.

If NO, is documentation included?

Is Water Use Correspondent correct in WRIS?   .

If NO, is documentation included?

Regulation(s) Reviewed: KAR 5-23-3

Point of diversion ID No(s) 05 being changed.

	ft. North	ft. West	
Authorized PD	2750	3680	Section 34-23-33
Proposed PD	3076	3997	
Difference	-326 n	-317 w	
a2 + b2 = c2	106276	100489	454.7142 foot move NW

GPS for proposed PD: Lat: 38.012407 Long: -100.934054.

Is proposed PD stacking on existing WRs? No.

Is Proposed PU overlapping existing WRs? No Change.

Neighboring certified well(s) notified:   .

Name The Garden City Company.

Address PO Box 597.

Zip Garden City, KS 67846.

Email: [tdumler@gardencityco.com](mailto:tdumler@gardencityco.com) Phone:   .

Name Mai Farms Land LLC % Harold Mai.

Address 1155 N Anderson RD.

Zip Garden City, KS.

Email: [Hmai4430@gmail.com](mailto:Hmai4430@gmail.com) Phone:   .

Name Fansher Inc.

Address 811 N Main St Suite A.

Zip Garden City.

Email: [fansherinc@sbcglobal.net](mailto:fansherinc@sbcglobal.net) Phone:   .

Name Brookover Land Enterprises.

Address 50 Grandview Drive East.

Zip Garden City, KS.

Email: [cherylc@brookover.com](mailto:cherylc@brookover.com) Phone:   .

Name Arnold Schweer.

Address 6315 N VFW RD.

Zip Garden City, KS.

## GMD3 Change Review

---

Email: . Phone: .

Name Thomas W & Jacqueline Miller .

Address 3165 N Sherlock RD .

Zip Garden City, KS .

Email: [tmiller428@yahoo.com](mailto:tmiller428@yahoo.com) Phone: .

Domestic well(s) notified: \_\_.

Name \_\_.

Address \_\_.

Zip \_\_.

Base Acres: \_\_.

Perfected Acres: \_\_.

Irr. Return-Flow \_\_%

**Finney County**

**Authorized 230 AF @ 1440gpm**

**Avg Reported use (2014-2023): 101AF/year**

**Reported 700gpm on the 2020 WUR**

**Well not running during last GMD3 inspection.**

**Proposed depth 336'**

**Proposed location appears not to meet spacing to 14198 (1007'), BUT does improve current spacing (886').**

Is a waiver needed: Move is less than half mile. Minimum spacing to neighboring wells appears met, except for 14198 ID04 & FI105. However current spacing is improved on those two wells. Analysis shows possible effects does not create any critical wells and effects within guidelines.

Recommendation: After review of available information, it appears current area rules are met. Staff therefore recommends approval of the application.





Water Rights and Points of Diversion Within 1 mile of point defined as:

3076 Feet N and 3997 Feet W of the Southeast Corner of Section 34 Twp 23S Rng 33W

Located at: 100.934053 West Longitude and 38.012408 North Latitude

Both SURFACE WATER and GROUNDWATER

File Number	Use	ST	SR	Dist (ft)	Q4	Q3	Q2	Q1	FeetN	FeetW	Sec	Twp	Rng	ID	Batt	Auth_Quan	Add_Quan	
A__ AF	965 00	IRR	NK	G	1605	--	NC	N2	3959	2648	34	23	33W	7	1600	138.00	138.00	
A__ AF	2415 00	IRR	NK	G	4056	--	SW	NW	NE	3960	2615	33	23	33W	6	2300	720.00	720.00
A__ AF	9795 00	IRR	NK	G	4312	NC	N2	N2	NE	4895	1395	3	24	33W	4	1600	168.00	168.00
A__ AF	11544 00	IRR	NK	G	1605	--	NC	N2	3959	2648	34	23	33W	7	1	138.00	138.00	
A__ AF	12808 00	IRR	NK	G	2746	--	SW	SW	SE	100	2550	27	23	33W	4	2300	504.00	.00
Same AF					4845	--	NW	NW	SE	2400	2600	27	23	33W	3	2300	878.00	.00
A__ AF	14198 00	STK	NK	G	1007	NC	E2	NW	SW	2120	4300	34	23	33W	4	1600	56.01	56.01
Same AF					2098	--	NE	NE	SE	2252	500	33	23	33W	9	1	112.01	112.01
Same AF					2140	--	NE	SE	SW	1245	2890	34	23	33W	9	1	56.01	56.01
A__ AF	17232 00	IRR	NK	G	4848	--	NE	NW	SW	2600	4010	27	23	33W	5	2300	600.00	.00
A__ AF	27123 00	IRR	NK	G*	355	--	SW	SE	NW	2750	3880	34	23	33W	5	2	230.00	230.00
A__ AF	27351 00	IRR	NK	G	4232	--	CW	NW	3960	5150	35	23	33W	6	1400	320.00	320.00	
A__ AF	28331 00	IRR	NK	G	4213	--	SW	NW	NW	4290	5180	3	24	33W	5	1400	376.00	248.00
A__ AF	28333 00	STK	NK	G	4196	--	NE	NE	SW	2120	2680	33	23	33W	5	1600	24.00	24.00
VFI AF	101 00	IRR	AA	G	4848	--	NE	NW	SW	2600	4010	27	23	33W	5	1	120.00	120.00
VFI AF	102 00	IRR	AA	G	4535	--	SW	SW	SE	140	2620	28	23	33W	1	2100	480.00	480.00
VFI AF	105 00	IRR	AA	G	1451	--	NW	NW	SE	2596	2620	34	23	33W	8	1600	280.00	280.00
VFI AF	114 00	IRR	AA	G	4312	NC	N2	N2	NE	4895	1395	3	24	33W	4	1	110.00	110.00

Total Net Quantities Authorized:	Direct	Storage
Total Requested Amount (AF) =	.00	.00
Total Permitted Amount (AF) =	.00	.00
Total Inspected Amount (AF) =	.00	.00
Total Pro_Cert Amount (AF) =	.00	.00
Total Certified Amount (AF) =	2210.03	.00
Total Vested Amount (AF) =	990.00	.00
TOTAL AMOUNT (AF) =	3200.03	.00

An \* after the source of supply indicates a pending application for change under the file number.

An \* after the ID indicates a 15 AF exemption was granted under the file number.

A "G" in the Batt column indicates the GEO CTR of a battery. A "B" indicates a well in the battery.

The number in the Batt column is the number of wells in the battery.

Water Rights and Points of Diversion Within 1 mile of point defined as:

3076 Feet North and 3997 Feet West of the Southeast Corner of Section 34 Twp 23S Rng 33W

Located at: 100.934053 West Longitude and 38.012408 North Latitude

Both SURFACE WATER and GROUNDWATER

WATER USE CORRESPONDENTS:

File Number Use ST SR

> HAROLD D & MARY L KNOLL

>

> 3810 N VFW RD

> GARDEN CITY KS 67846

965

> THE GARDEN CITY CO

>

> PO BOX 597

> GARDEN CITY KS 67846

2415

> MAI FARMS LAND LLC

> HAROLD MAI

> 1155 N ANDERSON RD

> GARDEN CITY KS 67846

9795

> HAROLD D & MARY L KNOLL

>

> 3810 N VFW RD

> GARDEN CITY KS 67846

11544

> FANSHER INC

>

> 811 N MAIN ST STE A

> GARDEN CITY KS 67846

12808

> BROOKOVER LAND ENTERPRISES

> BROOKOVER FARMS

> 50 GRANDVIEW DRIVE EAST

> GARDEN CITY KS 67846

14198

> THE GARDEN CITY CO

>

> PO BOX 597

> GARDEN CITY KS 67846

17232

> HAROLD D & MARY L KNOLL

>

> 3810 N VFW RD

> GARDEN CITY KS 67846

27123

> ARNOLD SCHWEER

>

> 6315 N VFW RD

> GARDEN CITY KS 67846

27357

> THOMAS W & JACQUELINE MILLER

>

> 3165 N SHERLOCK RD

> GARDEN CITY KS 67846

28331

> BROOKOVER LAND ENTERPRISES

> BROOKOVER FARMS

> 50 GRANDVIEW DRIVE EAST

> GARDEN CITY KS 67846

28333

> THE GARDEN CITY CO

>

> PO BOX 597

> GARDEN CITY KS 67846

F-7 101

> THE GARDEN CITY CO

>

> PO BOX 597

F- I 102



> GARDEN CITY KS 67846

-----

> HAROLD D & MARY L KNOLL

>

> 3810 N VFW RD

> GARDEN CITY KS 67846

*F1105*

-----

> MAI FARMS LAND LLC

> HAROLD MAI

> 1155 N ANDERSON RD

> GARDEN CITY KS 67846

*F114*

-----

=====





12808 ID3: Drawdown from current location = 0.45 ft  
Drawdown from proposed location = 1.07 ft  
Net drawdown = **0.6 ft**

12808 ID4: Drawdown from current location = 0.73 ft  
Drawdown from proposed location = 1.82 ft  
Net drawdown = **1.1 ft**

2415: Drawdown from current location = 0.54 ft  
Drawdown from proposed location = 1.24 ft  
Net drawdown = **0.7 ft**

28333: Drawdown from current location = 0.55 ft  
Drawdown from proposed location = 1.22 ft  
Net drawdown = **0.7 ft**

14198 ID9 S33: Drawdown from current location = 1.16 ft  
Drawdown from proposed location = 2.37 ft  
Net drawdown = **0.7 ft**

965 & 11544: Drawdown from current location = 1.12 ft  
Drawdown from proposed location = 2.91 ft  
Net drawdown = **1.8 ft**

14198 ID4: Drawdown from current location = 3.20 ft  
Drawdown from proposed location = 5.0 ft  
Net drawdown = **1.8 ft**

FI105: Drawdown from current location = 1.61 ft  
Drawdown from proposed location = 3.43 ft  
Net drawdown = **1.8 ft**

14198 ID9 S34: Drawdown from current location = 1.29 ft  
Drawdown from proposed location = 2.39 ft  
Net drawdown = **1.1 ft**

27351: Drawdown from current location = 0.52 ft  
Drawdown from proposed location = 1.20 ft  
Net drawdown = **0.7 ft**

28331: Drawdown from current location = 0.60 ft  
Drawdown from proposed location = 1.23 ft  
Net drawdown = **0.6 ft**

FI114 & 9795: Drawdown from current location = 0.57 ft  
Drawdown from proposed location = 1.21 ft  
Net drawdown = **0.6 ft**

Domestic 1 33-23-33: Drawdown from current location = 1.15 ft  
Drawdown from proposed location = 2.77 ft  
Net drawdown = **1.6 ft**

Domestic 2 33-23-33: Drawdown from current location = 1.41 ft  
Drawdown from proposed location = 3.02 ft  
Net drawdown = **1.6 ft**

Domestic 34-23-33: Drawdown from current location = 0.53 ft  
Drawdown from proposed location = 1.2 ft  
Net drawdown = **0.6 ft**

Domestic 3-24-33: Drawdown from current location = 0.49 ft  
Drawdown from proposed location = 1.05 ft  
Net drawdown = **0.6 ft**

Net drawdown does not exceed the drawdown allowance of 3.0 ft for any well within 1 mile of the proposed location. Therefore, critical well analysis is not necessary.

**Conclusion:**

The proposed move is likely to create minimal effects on neighboring wells and appears unlikely to cause impairment. Any concerned neighbors should contact GMD3 at (620) 275-7147 or the Division of Water Resources at (620) 276-2901.



Garden City Field Office  
4532 W. Jones, Suite B  
Garden City, KS 67846



Phone: 620-276-2901  
Fax: 620-276-9315  
[www.agriculture.ks.gov](http://www.agriculture.ks.gov)

Mike Beam, Secretary

Laura Kelly, Governor

May 7, 2024

SOUTHWEST KANSAS GROUNDWATER  
MANAGEMENT DISTRICT NO. 3  
2009 E SPRUCE ST  
GARDEN CITY KS 67846

Re: Request for Recommendation  
Water Right, File No. 27123

Dear Mr. Norquest:

This is to advise you that Harold Knoll has filed an application for approval of the Chief Engineer, Division of Water Resources, Kansas Department of Agriculture, to change the point of diversion.

We are delaying action on the change application to allow you time to review and provide a recommendation. Please submit a recommendation within 15 days from the date of this letter.

Thank you and as always feel free to contact this office at any time.

Sincerely,

A handwritten signature in blue ink that reads "Michael A. Meyer".

Michael A. Meyer  
Water Commissioner

MAM  
Enclosures

Garden City Field Office  
4532 W. Jones, Suite B  
Garden City, KS 67846



Phone: 620-276-2901  
Fax: 620-276-9315  
[www.agriculture.ks.gov](http://www.agriculture.ks.gov)

Mike Beam, Secretary

Laura Kelly, Governor

April 23, 2024

BROOKOVER LAND ENTERPRISES  
Attn: BROOKOVER FARMS  
50 GRANDVIEW DRIVE EAST  
GARDEN CITY, KS 67846

Re: Application for Change, Water Right, File No. 27123

Dear Sir and Madam:

This is to advise you that Harold Knoll has filed an application for approval of the Chief Engineer, Division of Water Resources, Kansas Department of Agriculture, for change in point of diversion under the above referenced application.

You can find the complete application posted by water right file number as referenced above at [www.agriculture.ks.gov/divisions-programs/dwr/water-appropriation/notices](http://www.agriculture.ks.gov/divisions-programs/dwr/water-appropriation/notices)

You are notified of this proposal so that you may furnish this office with any comments or other information you may want to submit. Such comments or other information must be received in this office within 15 days from the date of this letter.

Should you have any questions, please feel free to call this office. If you would prefer, an appointment could be arranged for additional assistance. Please refer to the file number when you contact us if you wish to discuss a specific file.

Sincerely,

Sincerely,

A handwritten signature in black ink that reads "Michael A. Meyer". The signature is fluid and cursive.

Michael A. Meyer  
Water Commissioner

MAM

SCANNED