

NOTICE

This scan only represents the application as filed. The information contained herein meets the requirements of K.A.R. 5-3-1 or K.A.R. 5-5-1, and has been found acceptable for filing in the office of the Chief Engineer. The application should not be considered to be a complete application as per K.A.R. 5-3-1b or K.A.R. 5-5-2a.

Submit completed application to:
 Kansas Department of Agriculture
 Division of Water Resources
 Field Office for your area.

Call for address:

Topeka -- (785) 296-5733
 Stafford -- (620) 234-5311
 Stockton -- (785) 425-6787
 Garden City -- (620) 276-2901
<http://agriculture.ks.gov/dwr>

DWR FIELD OFFICE APPLICATION FOR APPROVAL TO CHANGE THE PLACE OF USE AND/OR THE POINT OF DIVERSION



STATE OF KANSAS

Filing Fee Must Accompany the Application, K.S.A. 82a-708b(b), as amended.
 Fee Schedule is on the third page of this application form.

Paragraph Nos. 1, 2, 3 & 5 must be completed. Complete all other applicable portions. If change in point of diversion is greater than 100 feet, or if place of use will be changed, include a topographic map or detailed plat showing the authorized and proposed point(s) of diversion and/or place of use.

 File No. 27681

RECEIVED
 11:30 am
 SEP 3 2024

1. Application is hereby made for approval of the Chief Engineer to change the (check one or both):

Place of Use Point of Diversion

under the water right which is the subject of this application in accordance with the conditions described below.

The source of supply is: Groundwater Surface water

Garden City Field Office
 Division of Water Resources

2. Name and address of Applicant: TONY & MARSHA KOEHN
25206 16 RD MONTEZUMA KS 67867

Phone Number: () _____ Email address: _____

Name and address of Water Use Correspondent: SAME AS ABOVE

Phone Number: () _____ Email address: _____

3. The presently authorized place of use is:
 Owner of Land ---- NAME: _____
 ADDRESS: _____

(If there is more than one landowner, attach supplemental sheets as necessary.)

Sec.	Twp.	Range	NE¼				NW¼				SW¼				SE¼				TOTAL ACRES	
			NE¼	NW¼	SW¼	SE¼	NE¼	NW¼	SW¼	SE¼	NE¼	NW¼	SW¼	SE¼	NE¼	NW¼	SW¼	SE¼		

4. If this application is for a change in place of use, it is proposed that the place of use be changed to:
 Owner of Land ---- NAME: _____
 ADDRESS: _____

(If there is more than one landowner, attach supplemental sheets as necessary.)

Sec.	Twp.	Range	NE¼				NW¼				SW¼				SE¼				TOTAL ACRES	
			NE¼	NW¼	SW¼	SE¼	NE¼	NW¼	SW¼	SE¼	NE¼	NW¼	SW¼	SE¼	NE¼	NW¼	SW¼	SE¼		

For Office Use Only: Code _____ Fee \$ 200.00 TR # _____ Receipt Date 9-3-24 Check # 20659

5. **Presently authorized point of diversion:**
 One in the _____ Quarter of the _____ NC Quarter of the _____ SW Quarter
 of Section _____ 35 _____, Township _____ 27 _____ South, Range _____ 28 _____ (W),
 in GRAY _____ County, Kansas, _____ 1300 _____ feet North _____ 3930 _____ feet West of Southeast corner of section.
 Authorized Rate _____ 800 GPM _____ Authorized Quantity _____ 272 AF _____ Depth of well _____ (feet)
(DWR use only: Computer ID No. 2 _____ GPS _____ feet North _____ feet West)
 This point will not be changed This point will be changed as follows: No change, point better described with GPS as follows:
Proposed point of diversion: (Complete only if change is requested or if existing point is better described by GPS)
 One in the _____ NW Quarter of the _____ NW Quarter of the _____ SW Quarter
 of Section _____ 35 _____, Township _____ 27 _____ South, Range _____ 28 _____ (W),
 in GRAY _____ County, Kansas, _____ 2374 _____ feet North _____ 5112 _____ feet West of Southeast corner of section.
 Proposed Rate _____ NO CHANGE _____ Proposed Quantity _____ NO CHANGE _____ Proposed well depth (feet) _____ 340 _____
 This point is: Additional Well Geo Center List other water rights that will use this point _____

6. **Presently authorized point of diversion:**
 One in the _____ Quarter of the _____ Quarter of the _____ Quarter
 of Section _____, Township _____ South, Range _____ (E/W),
 in _____ County, Kansas, _____ feet North _____ feet West of Southeast corner of section.
 Authorized Rate _____ Authorized Quantity _____ Depth of well _____ (feet)
(DWR use only: Computer ID No. _____ GPS _____ feet North _____ feet West)
 This point will not be changed This point will be changed as follows: No change, point better described with GPS as follows:
Proposed point of diversion: (Complete only if change is requested or if existing point is better described by GPS)
 One in the _____ Quarter of the _____ Quarter of the _____ Quarter
 of Section _____, Township _____ South, Range _____ (E/W),
 in _____ County, Kansas, _____ feet North _____ feet West of Southeast corner of section.
 Proposed Rate _____ Proposed Quantity _____ Proposed well depth (feet) _____
 This point is: Additional Well Geo Center List other water rights that will use this point _____

7. The changes herein are desired for the following reasons?
 (please be specific) LOSS OF PRODUCTION

8. If a well, is the test hole log attached? Yes No

9. The change(s) (was)(will be) completed by?
ASAP

10. If the point of diversion is a well:
 (a) What are you going to do with the old well?
PLUG OR CAP
 (b) When will this be done? _____

11. Groundwater Management District recommendation attached?
 Yes No

12. Assisted by AH GFCO

13a. If the proposed point of diversion will be relocated more than 300 feet but within 2,640 feet of the existing point of diversion, attach a topographic map or aerial photograph. For groundwater sources, show all wells (including domestic) within one-half mile of the proposed point of diversion and the names and mailing addresses of the owners. For surface water sources, show the names and addresses of the landowner(s) one-half mile downstream and one-half mile upstream from your property lines

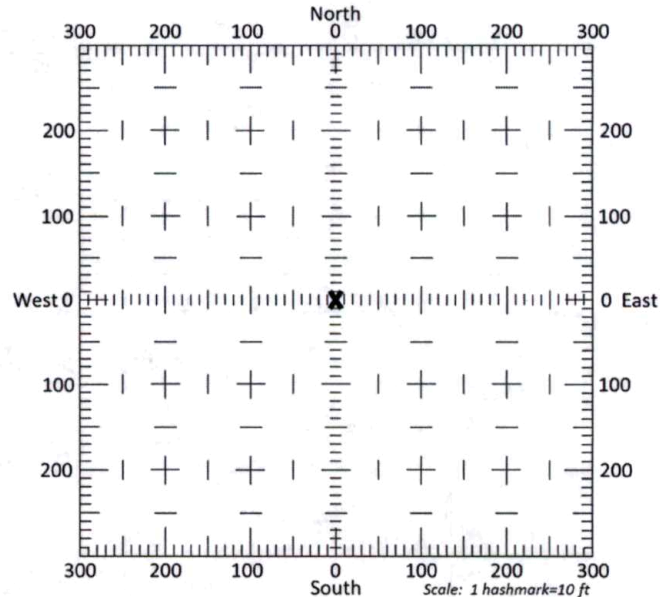

13b. If the proposed point of diversion will be relocated within 300 feet of the existing point of diversion, indicate its location on the diagram shown above in relation to the existing point of diversion. **(PLEASE NOTE: The "X" in center of diagram above represents the presently authorized point of diversion.)**

CHANGE IN POINT OF DIVERSION WATER RIGHT, FILE NO. 27681

SW 1/4 of Section 35 Township 27 South Range 28 West Gray County

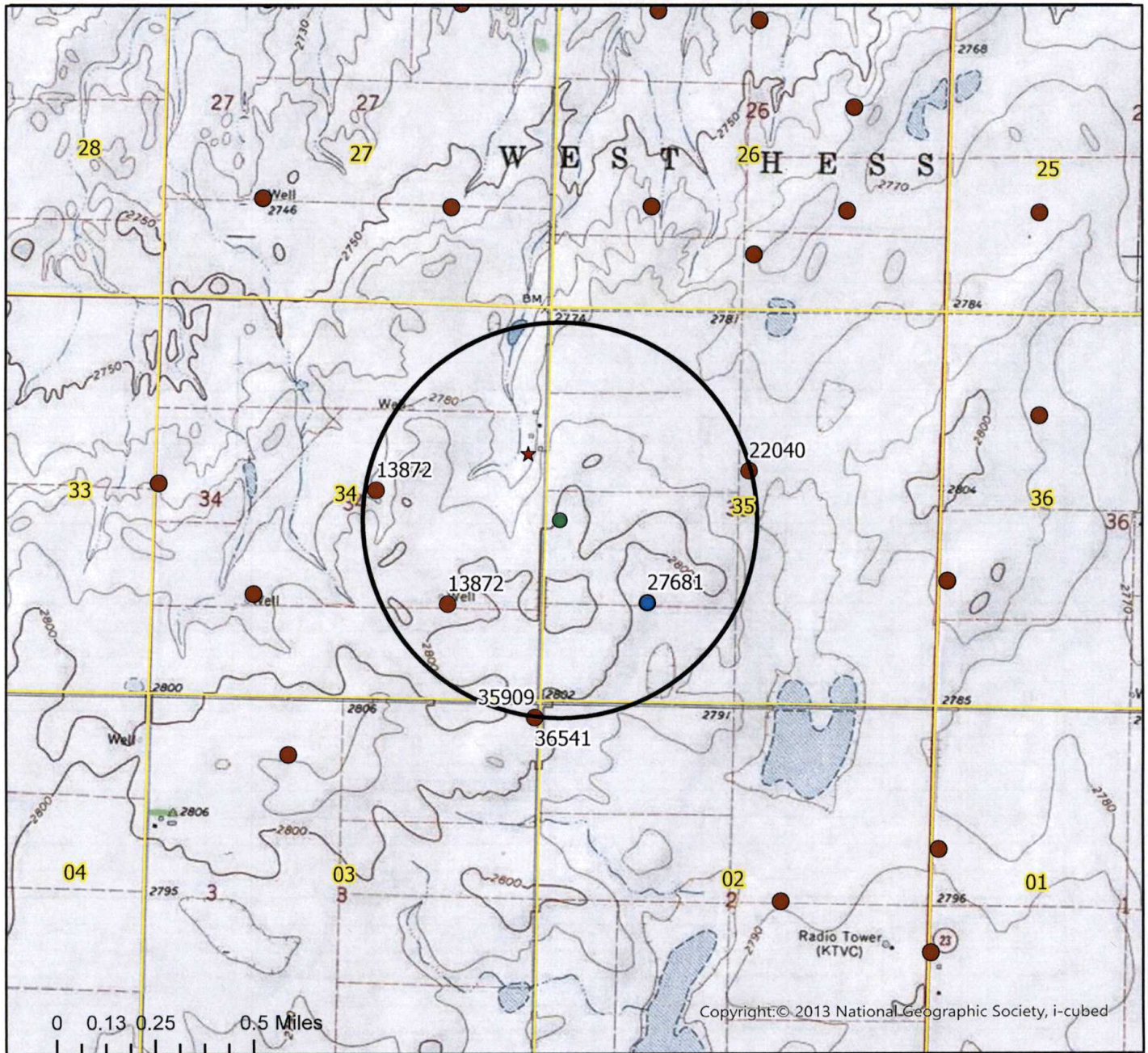

- Authorized Point of Diversion
- Proposed Point of Diversion
- Permitted Water Right
- ★ Domestic Well within 1/2 mile
- 1/2 mile buffer

List of owner name and addresses within 1/2 mile:
 WR#: 13872 SKINNER FARMS LLC
 11568 W COVE CREST DR. BELLEMONT AZ 86015
 WR#: 22040 TROY SKINNER
 515 N PROSPECT LIBERAL KS 67901
 WR #: 35909 & 36541
 OWNED BY APPLICANT
 DOMESTIC: CHAD & RACHEL KOEHN
 PO BOX 463 MONTEZUMA KS 67867



By signing below I agree that all wells, including domestic, and owners names and addresses within 1/2 mile of the proposed point of diversion have been shown on the map

(Signature)

Date

Date AH/GCFO
 1:24,000 Scale

3795 W. Jones Ave.
Garden City, KS 67846
PH: 620-277-2389



PO Box 639
Garden City, KS 67846
Fax: 620-277-0224

TONY KOEHN 620-846-0053

Customer Name: Tony Koehn WO#: 27557 Date: 8/28/24
 Street Address: 25266 Rd 16 Test #: 2 E LOG: ---
 City, State: McKernan, KS 67867 Driller: Dave Fezzell
 County: Cary Quarter: SW Section: 35 Township: 27 Range: 28
 Location: --- GPS: 37.65646°N 100.86032°W
 Rig #: 10003 Elevation: 2811 Static WL: 250' Estimated? 100-NP
 Proposed Well Depth 319' w/ 25' surge - 339'

REPLACEMENT WELL LOCATION 246' IN 2022

%	Footage			Description of Strata 27681
	From	Pay	To	
	0		2	Surf
	2		25	Heavy Sandy Clay, Cobble
	25		61	Fine Sand
	61		71	Heavy Sandy Clay
	71		126	Sand, trap to coal
	126		173	Heavy Sandy Clay, few limo rock, some sand
	173		197	Sand fine to med. coarse
	197		204	Heavy Sandy Clay, fine sand
	204		218	Sand, fine to med coarse small gravel, fine thin clay
40%	218		---	Sand, fine to med coarse, small to large gravel
	---	30	290	Heavy sand, some brown & white rock (used water)
40%	---		---	Sand, fine to med coarse, small to med, some large gravel
	290	21	301	(heavy, loose used water)
35%	301	18	319	Sand, fine to med coarse, small to large gravel (concrete)
	319		322	Sandstone, limestone
	322		340	Shale, limestone

- Test Rig -
- Set up Smith -
- Put to Work -
- 2 - Super Gel X
- 3 - Grout
- 6 - Baritone Plug
- 1 - Perma Plug
- 1 - Magna Fiber

Tony Koehn

Test Hole # 2 of 8-28-24

SW 35-27-28 GY

FILE # 27681

Legend

 37.65646 N 100.36032 W

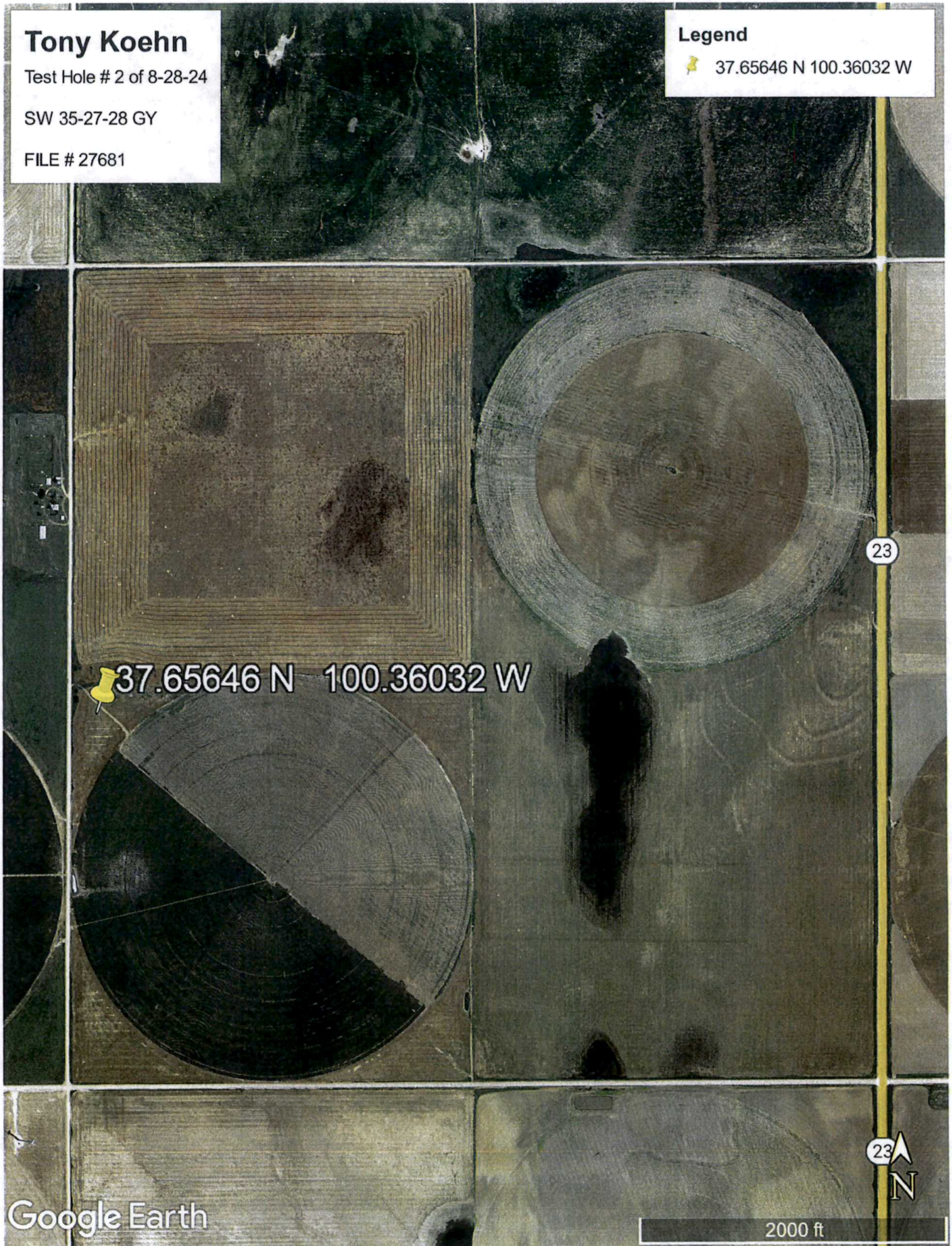

 37.65646 N 100.36032 W



14. If the proposed groundwater point of diversion is 300 or fewer feet from the existing point of diversion, complete the following:
- (a) Does the undersigned represent all owners of the currently authorized place(s) of use identified in this application?
 Yes No (If no, all owners must sign this application.)
 - (b) Will the ownership interest of any owner of the currently authorized place(s) of use identified in this application be adversely affected if this application is approved as requested?
 Yes No (If yes, all owners must sign this application.)
 - (c) If this application is not approved expeditiously, will there be substantial damage to property, public health or safety?
 Yes No (If no, all owners must sign this application.)

If the application proposes a surface water change in point of diversion, a groundwater change in point of diversion greater than 300 feet, or a change in place of use, the application must be signed by all owners of the currently authorized place of use, or their duly authorized agent (attach notarized statement authorizing representation).

I hereby verify, being first duly sworn upon my oath or affirmation and under penalty of perjury, that I am of lawful age and the owner, the spouse of the owner, or a duly authorized agent of the owner(s) to make this application on their behalf, in regards to the water right(s) to which this application pertains. I further verify that the statements contained in this application are true, correct and complete.

Dated at Garden City, Kansas, this 3rd day of September, 2024.

<u>Anthony Koehn</u>	
(Owner)	(Spouse)
<u>Anthony Koehn</u>	
(Please Print)	(Please Print)
<u>Marsha Koehn</u>	
(Owner)	(Spouse)
<u>Marsha Koehn</u>	
(Please Print)	(Please Print)
(Owner)	(Spouse)
(Please Print)	(Please Print)

State of Kansas }
 County of Finney } SS

I hereby certify that the foregoing application was signed in my presence and sworn to before me this 3rd day of September, 2024.

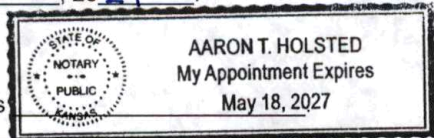

Aaron Holsted
 Notary Public

My Commission Expires _____

ONLY COMPLETE APPLICATIONS WILL BE PROCESSED. To be complete, all of the applicable portions of the application form must be completed with accurate information; maps, if necessary, must be included; signatures of all the appropriate owners' must be affixed to the application and notarized; and the appropriate fee must be paid.

FEE SCHEDULE

Each application to change the place of use or the point of diversion under this section shall be accompanied by the application fee set forth in the schedule below: Make checks payable to: **Kansas Department of Agriculture**

(1) Application to change a point of diversion 300 feet or less	\$100
(2) Application to change a point of diversion more than 300 feet	\$200
(3) Application to change the place of use	\$200

Garden City Field Office
4532 W. Jones, Suite B
Garden City, KS 67846



Phone: 620-276-2901
Fax: 620-276-9315
www.agriculture.ks.gov

Mike Beam, Secretary

Laura Kelly, Governor

September 4, 2024

CHAD W KOEHN
PO BOX 463
MONTEZUMA, KS 67867

Re: Application for Change, Water Right, File No. 27681

Dear Sir:

This is to advise you that Tony Koehn has filed an application for approval of the Chief Engineer, Division of Water Resources, Kansas Department of Agriculture, for change in point of diversion under the above referenced application.

You can find the complete application posted by water right file number as referenced above at www.agriculture.ks.gov/divisions-programs/dwr/water-appropriation/notices

You are notified of this proposal so that you may furnish this office with any comments or other information you may want to submit. Such comments or other information must be received in this office within 15 days from the date of this letter.

Should you have any questions, please feel free to call this office. If you would prefer, an appointment could be arranged for additional assistance. Please refer to the file number when you contact us if you wish to discuss a specific file.

Sincerely,

Sincerely,

A handwritten signature in blue ink that reads "Michael A. Meyer".

Michael A. Meyer
Water Commissioner

MAM

Garden City Field Office
4532 W. Jones, Suite B
Garden City, KS 67846



Phone: 620-276-2901
Fax: 620-276-9315
www.agriculture.ks.gov

Mike Beam, Secretary

Laura Kelly, Governor

September 4, 2024

KENNETH D MILLER
25103 21 RD
CIMARRON, KS 67835

Re: Application for Change, Water Right, File No. 27681

Dear Sir:

This is to advise you that Tony Koehn has filed an application for approval of the Chief Engineer, Division of Water Resources, Kansas Department of Agriculture, for change in point of diversion under the above referenced application.

You can find the complete application posted by water right file number as referenced above at www.agriculture.ks.gov/divisions-programs/dwr/water-appropriation/notices

You are notified of this proposal so that you may furnish this office with any comments or other information you may want to submit. Such comments or other information must be received in this office within 15 days from the date of this letter.

Should you have any questions, please feel free to call this office. If you would prefer, an appointment could be arranged for additional assistance. Please refer to the file number when you contact us if you wish to discuss a specific file.

Sincerely,

Sincerely,

A handwritten signature in blue ink that reads "Michael A. Meyer".

Michael A. Meyer
Water Commissioner

MAM