

Kansas Department of Agriculture
 Division of Water Resources
CHANGE: P/D WORKSHEET

1. File Number: 29807	2. Status Change Date: 6-11-2024	3. Change Num: C3	4. Field Office: 4	5. GMD: 3
6. Status: <input checked="" type="checkbox"/> Approved <input type="checkbox"/> Denied by DWR/GMD <input type="checkbox"/> Dismiss by Request/Failure to Return				7. Filing Date of Change: 05/08/2024
8a. landowner New to system <input type="checkbox"/> TRL LAND CO LLC 21506 12 ROAD MONTEZUMA, KS 67867		8c. Landowner(s) New to system <input type="checkbox"/> Person ID <u>67764</u> Add Seq# _____		
8b. Landowner(s), applicant New to system <input type="checkbox"/> MICHAEL R & CAROL A DEAVER 11235 S WEST FORK RD GARDEN CITY, KS 67846		8d. WUC New to system <input type="checkbox"/> Person ID _____ Add Seq# _____ 8a		
9. Documents and Enclosure(s): <input checked="" type="checkbox"/> DWR Meter(s) Date to Comply: 12/31/2024 <input checked="" type="checkbox"/> N & P Date to Comply: 3/1/2025				
<input type="checkbox"/> Anti-Reverse Meter <input type="checkbox"/> Meter Seal <input checked="" type="checkbox"/> Check Valve <input checked="" type="checkbox"/> N & P Form <input checked="" type="checkbox"/> Water Tube <input checked="" type="checkbox"/> Driller Copy <input type="checkbox"/> H & E Letter <input type="checkbox"/> Conservation Plan Date Required: _____ Date Approved: _____ Date to Comply: _____				
10. Use Made of Water From: _____ To: _____				
Date Prepared: 6/10/2024 By: MAM Date Entered: _____ By: _____				

File No. **29807** 11. County: **FI** Basin: **ARKANSAS RIVER** Stream: Formation Code: **211** Special Use:

12. Points of Diversion										Rate and Quantity						
CHK	MOD	DEL	PDIV	Qualifier	S	T	R	ID	'N	'W	Comment (AKA Line)	Authorized		Additional		
ENT												Rate gpm	Quantity af	Rate gpm	Quantity af	Overlap PD Files

DEL 47192

ENT NWNWNE 14 26S 31W 4627 2499 650 200 650 200 NONE

Q and rate reduced

13. Storage: Rate _____ NF Quantity _____ ac/ft Additional Rate _____ NF Additional Quantity _____ ac/ft

14. Limitation: _____ af/yr at _____ gpm (_____ cfs) when combined with file number(s) _____
 Limitation: _____ af/yr at _____ gpm (_____ cfs) when combined with file number(s) _____

15. 5YR Allocation: Allocation Type _____ Start Year _____ 5 YR Amount _____ Amount Unit _____ Base Acres _____ Comment _____

16. Place of Use										NE¼								NW¼				SW¼				SE¼				Total	Owner	Chg?	Overlap Files
CHK	MOD	DEL	PUSE	S	T	R	ID	NE ¼	NW ¼	SW ¼	SE ¼	NE ¼	NW ¼	SW ¼	SE ¼	NE ¼	NW ¼	SW ¼	SE ¼	NE ¼	NW ¼	SW ¼	SE ¼	NE ¼	NW ¼	SW ¼	SE ¼						
CHK			16357																														

Base Acres: **132** Year: Minimum Reasonable Quantity: Comments:

Garden City Field Office
4532 W. Jones, Suite B
Garden City, KS 67846



Phone: 620-276-2901
Fax: 620-276-9315
www.agriculture.ks.gov

Mike Beam, Secretary

Laura Kelly, Governor

June 11, 2024

TRL LAND CO LLC
21506 12 ROAD
MONTEZUMA, KS 67867

RE: Field Office Application for Change
Water Right, File No. 29807

Dear Sir:

Enclosed is an order executed by the designee of the Chief Engineer, Division of Water Resources, Kansas Department of Agriculture, approving the application for change under the above referenced file number.

Your attention is directed to the enclosures and to the terms, conditions, and limitations specified in these approvals for change. A condition of this approval is that an acceptable water flow meter must be installed on the diversion works authorized under the referenced file number and meet current specifications.

Please return the required notification of completion of the diversion works and installation of the required meter as soon as these actions are completed.

Since the order modifies the original document referred to above, it should be recorded with the Register of Deeds as other instruments affecting real estate.

The abandoned well must be plugged in accordance with the requirements of Article 30 of the Rules and Regulations as adopted by the Kansas Department of Health and Environment.

Should you have any questions, please feel free contact this office. If you would prefer, you could arrange an appointment for additional assistance.

Sincerely,

A handwritten signature in blue ink, appearing to read "Michael A. Meyer".

Michael A. Meyer
Water Commissioner

MAM:
Enclosures

pc: Michael & Carol Deaver

GMD3

CERTIFICATE OF SERVICE

On this 11th day of June 2024, I hereby certify that the foregoing Approval of Application for Change in Point of Diversion, Water Right, File No. 29,807 dated 11th day of June 2024 was mailed postage prepaid, first class, US mail to the following:

TRL LAND CO LLC
21506 12 ROAD
MONTEZUMA, KS 67867

pc:

MICHAEL R & CAROL A DEAVER
11235 S WEST FORK RD
GARDEN CITY, KS 67846

GMD3

A handwritten signature in blue ink that reads "Julie Jones". The signature is written in a cursive style and is positioned above a horizontal line.

Division of Water Resources Staff

Submit completed application to:
 Kansas Department of Agriculture
 Division of Water Resources
 Field Office for your area.
 Call for address:

Topeka -- (785) 296-5733
 Stafford -- (620) 234-5311
 Stockton -- (785) 425-6787
 Garden City -- (620) 276-2901
<http://agriculture.ks.gov/dwr>

DWR FIELD OFFICE APPLICATION FOR APPROVAL TO CHANGE THE PLACE OF USE AND/OR THE POINT OF DIVERSION



STATE OF KANSAS

Filing Fee Must Accompany the Application, K.S.A. 82a-708b(b), as amended.
 Fee Schedule is on the third page of this application form.

Paragraph Nos. 1, 2, 3 & 5 must be completed. Complete all other applicable portions. If change in point of diversion is greater than 100 feet, or if place of use will be changed, include a topographic map or detailed plat showing the authorized and proposed point(s) of diversion and/or place of use.

File No. 29807

RECEIVED
 3:15 pm
 MAY 08 2024

1. Application is hereby made for approval of the Chief Engineer to change the (check one or both):

Place of Use Point of Diversion

Garden City Field Office
 Division of Water Resources

under the water right which is the subject of this application in accordance with the conditions described below.

The source of supply is: Groundwater Surface water

2. Name and address of Applicant: TLR Land Co LLC
21506 Rd 12 Montezuma, KS 67867

Phone Number: 620-846-0223 Email address: _____

Name and address of Water Use Correspondent: TLR Land Co LLC
21506 Rd 12 Montezuma, KS 67867

Phone Number: 620-846-0223 Email address: _____

3. The presently authorized place of use is:

Owner of Land ---- NAME: TLR Land Co LLC

ADDRESS: 21506 Rd 12, Montezuma, KS 67867

(If there is more than one landowner, attach supplemental sheets as necessary.)

Sec.	Twp.	Range	NE¼				NW¼				SW¼				SE¼				TOTAL ACRES		
			NE¼	NW¼	SW¼	SE¼	NE¼	NW¼	SW¼	SE¼	NE¼	NW¼	SW¼	SE¼	NE¼	NW¼	SW¼	SE¼			

4. If this application is for a change in place of use, it is proposed that the place of use be changed to:

Owner of Land ---- NAME: _____

ADDRESS: _____

(If there is more than one landowner, attach supplemental sheets as necessary.)

Sec.	Twp.	Range	NE¼				NW¼				SW¼				SE¼				TOTAL ACRES			
			NE¼	NW¼	SW¼	SE¼	NE¼	NW¼	SW¼	SE¼	NE¼	NW¼	SW¼	SE¼	NE¼	NW¼	SW¼	SE¼				

For Office Use Only: Code _____ Fee \$ 200.00 TR # _____ Receipt Date 5-8-24 Check # 1191

5. **Presently authorized point of diversion:**
 One in the _____ Quarter of the _____ NC Quarter of the _____ SW Quarter
 of Section _____ 11 _____, Township _____ 26 _____ South, Range _____ 31W _____ (E/W),
 in Finney _____ County, Kansas, _____ 1420 _____ feet North _____ 3960 _____ feet West of Southeast corner of section.
 Authorized Rate _____ 900 GPM _____ Authorized Quantity _____ 225 AF _____ Depth of well _____ (feet)
(DWR use only: Computer ID No. _____ GPS _____ feet North _____ feet West)
 This point will not be changed This point will be changed as follows: No change, point better described with GPS as follows:
Proposed point of diversion: (Complete only if change is requested or if existing point is better described by GPS)
 One in the _____ NW Quarter of the _____ NW Quarter of the _____ NE Quarter
 of Section _____ 14 _____, Township _____ 26 _____ South, Range _____ 31W _____ (E/W),
 in Finney _____ County, Kansas, _____ 4627 _____ feet North _____ 2499 _____ feet West of Southeast corner of section.
 Proposed Rate *+ 650 GPM* Proposed Quantity _____ 200 AF _____ Proposed well depth (feet) _____ 297 _____
 This point is: Additional Well Geo Center List other water rights that will use this point _____

+ Garrett Love 6-11-2024

6. **Presently authorized point of diversion:**
 One in the _____ Quarter of the _____ Quarter of the _____ Quarter
 of Section _____, Township _____ South, Range _____ (E/W),
 in _____ County, Kansas, _____ feet North _____ feet West of Southeast corner of section.
 Authorized Rate _____ Authorized Quantity _____ Depth of well _____ (feet)
(DWR use only: Computer ID No. _____ GPS _____ feet North _____ feet West)
 This point will not be changed This point will be changed as follows: No change, point better described with GPS as follows:
Proposed point of diversion: (Complete only if change is requested or if existing point is better described by GPS)
 One in the _____ Quarter of the _____ Quarter of the _____ Quarter
 of Section _____, Township _____ South, Range _____ (E/W),
 in _____ County, Kansas, _____ feet North _____ feet West of Southeast corner of section.
 Proposed Rate _____ Proposed Quantity _____ Proposed well depth (feet) _____
 This point is: Additional Well Geo Center List other water rights that will use this point _____

7. The changes herein are desired for the following reasons?
 (please be specific) Loss of production.

8. If a well, is the test hole log attached? Yes No

9. The change(s) (was)(will be) completed by?
Upon approval

10. If the point of diversion is a well:
 (a) What are you going to do with the old well?
Plug/cap
 (b) When will this be done? Upon completion

11. Groundwater Management District recommendation attached?
 Yes No

12. Assisted by EAV

13a. If the proposed point of diversion will be relocated more than 300 feet but within 2,640 feet of the existing point of diversion, attach a topographic map or aerial photograph. For groundwater sources, show all wells (including domestic) within one-half mile of the proposed point of diversion and the names and mailing addresses of the owners. For surface water sources, show the names and addresses of the landowner(s) one-half mile downstream and one-half mile upstream from your property lines

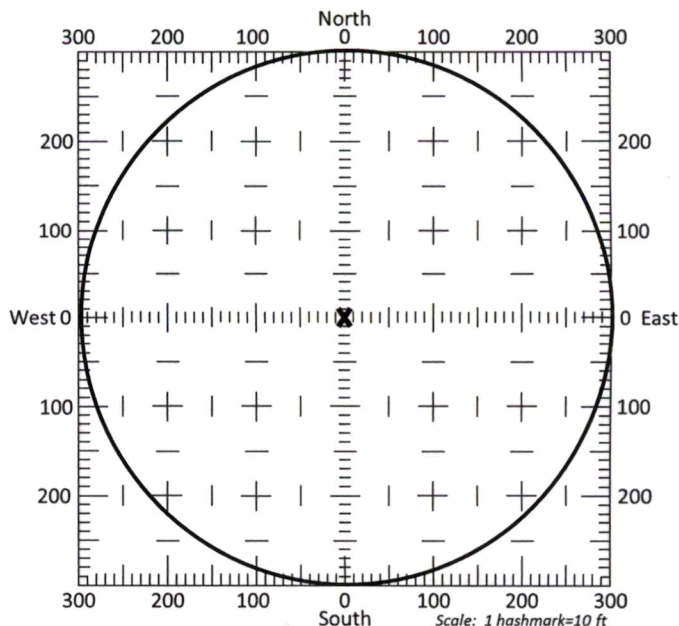

13b. If the proposed point of diversion will be relocated within a 300 foot radius of the existing point of diversion, indicate its location on the diagram shown above in relation to the existing point of diversion. The proposed point of diversion must be located within the circle shown above. **(PLEASE NOTE: The "X" in center of diagram above represents the presently authorized point of diversion.)**

14. If the proposed groundwater point of diversion is 300 or fewer feet from the existing point of diversion, complete the following:
- (a) Does the undersigned represent all owners of the currently authorized place(s) of use identified in this application?
 Yes No
 (If no, all owners must sign this application.)
 - (b) Will the ownership interest of any owner of the currently authorized place(s) of use identified in this application be adversely affected if this application is approved as requested?
 Yes No
 (If yes, all owners must sign this application.)
 - (c) If this application is not approved expeditiously, will there be substantial damage to property, public health or safety?
 Yes No
 (If no, all owners must sign this application.)
- If the application proposes a surface water change in point of diversion, a groundwater change in point of diversion greater than 300 feet, or a change in place of use, the application must be signed by all owners of the currently authorized place of use, or their duly authorized agent (attach notarized statement authorizing representation).

I hereby verify, being first duly sworn upon my oath or affirmation and under penalty of perjury, that I am of lawful age and the owner, the spouse of the owner, or a duly authorized agent of the owner(s) to make this application on their behalf, in regards to the water right(s) to which this application pertains. I further verify that the statements contained in this application are true, correct and complete.

Dated at GARDEN CITY, Kansas, this 7th day of MAY, 2024



Garett Jm (Owner) _____ (Spouse)
 _____ (Please Print) _____
GARETT LOVE (Owner) _____ (Spouse)
 _____ (Please Print) _____
 _____ (Owner) _____ (Spouse)
 _____ (Please Print) _____
 _____ (Owner) _____ (Spouse)
 _____ (Please Print) _____

State of Kansas }
 County of Dundy } SS

I hereby certify that the foregoing application was signed in my presence and sworn to before me this 7th day of May, 2024

NOTARY PUBLIC - State of Kansas
 SANDALIA GODINEZ
 My Appt. Expires 10-19-2025
 My Commission Expires _____

Sandalia Godinez
 Notary Public

ONLY COMPLETE APPLICATIONS WILL BE PROCESSED. To be complete, all of the applicable portions of the application form must be completed with accurate information; maps, if necessary, must be included; signatures of all the appropriate owners must be affixed to the application and notarized; and the appropriate fee must be paid.

FEE SCHEDULE

Each application to change the place of use or the point of diversion under this section shall be accompanied by the application fee set forth in the schedule below: (Make checks payable to: **Kansas Department of Agriculture**)

(1) Application to change a point of diversion 300 feet or less	\$100
(2) Application to change a point of diversion more than 300 feet	\$200
(3) Application to change the place of use	\$200

14. If the proposed groundwater point of diversion is 300 or fewer feet from the existing point of diversion, complete the following:
- (a) Does the undersigned represent all owners of the currently authorized place(s) of use identified in this application?
 Yes No
(If no, all owners must sign this application.)
 - (b) Will the ownership interest of any owner of the currently authorized place(s) of use identified in this application be adversely affected if this application is approved as requested?
 Yes No
(If yes, all owners must sign this application.)
 - (c) If this application is not approved expeditiously, will there be substantial damage to property, public health or safety?
 Yes No
(If no, all owners must sign this application.)
- If the application proposes a surface water change in point of diversion, a groundwater change in point of diversion greater than 300 feet, or a change in place of use, the application must be signed by all owners of the currently authorized place of use, or their duly authorized agent (attach notarized statement authorizing representation).

I hereby verify, being first duly sworn upon my oath or affirmation and under penalty of perjury, that I am of lawful age and the owner, the spouse of the owner, or a duly authorized agent of the owner(s) to make this application on their behalf, in regards to the water right(s) to which this application pertains. I further verify that the statements contained in this application are true, correct and complete.

Dated at Garden City, Kansas, this 7th day of May, 2024

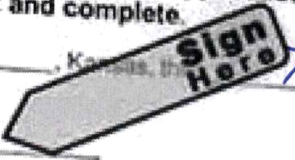

Mitch Deam
 (Owner)

 (Spouse)

 (Please Print)

 (Please Print)

 (Owner)

 (Spouse)

 (Please Print)

 (Please Print)

 (Owner)

 (Spouse)

 (Please Print)

 (Please Print)

State of Kansas }
 County of Sumner } SS

I hereby certify that the foregoing application was signed in my presence and sworn to before me this 7th day of May, 2024

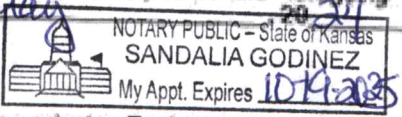

Sandalia Godinez
 Notary Public

My Commission Expires _____

ONLY COMPLETE APPLICATIONS WILL BE PROCESSED. To be complete, all of the applicable portions of the application form must be completed with accurate information; maps, if necessary, must be included; signatures of all the appropriate owners must be affixed to the application and notarized; and the appropriate fee must be paid.

FEE SCHEDULE

Each application to change the place of use or the point of diversion under this section shall be accompanied by the application fee set forth in the schedule below: (Make checks payable to: **Kansas Department of Agriculture**)

(1) Application to change a point of diversion 300 feet or less	\$100
(2) Application to change a point of diversion more than 300 feet	\$200
(3) Application to change the place of use	\$200

14. If the proposed groundwater point of diversion is 300 or fewer feet from the existing point of diversion, complete the following:
- (a) Does the undersigned represent all owners of the currently authorized place(s) of use identified in this application?
 Yes No
 (If no, all owners must sign this application.)
 - (b) Will the ownership interest of any owner of the currently authorized place(s) of use identified in this application be adversely affected if this application is approved as requested?
 Yes No
 (If yes, all owners must sign this application.)
 - (c) If this application is not approved expeditiously, will there be substantial damage to property, public health or safety?
 Yes No
 (If no, all owners must sign this application.)
- If the application proposes a surface water change in point of diversion, a groundwater change in point of diversion greater than 300 feet, or a change in place of use, the application must be signed by all owners of the currently authorized place of use, or their duly authorized agent (attach notarized statement authorizing representation).

I hereby verify, being first duly sworn upon my oath or affirmation and under penalty of perjury, that I am of lawful age and the owner, the spouse of the owner, or a duly authorized agent of the owner(s) to make this application on their behalf, in regards to the water right(s) to which this application pertains. I further verify that the statements contained in this application are true, correct and complete.

Dated at Garden City, Kansas, this 8th day of May, 2024

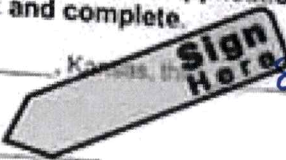

Carol A. Deavey
 (Owner)

 (Please Print)

 (Owner)

 (Please Print)

 (Owner)

 (Please Print)

 (Spouse)

 (Please Print)

 (Spouse)

 (Please Print)

 (Spouse)

 (Please Print)

State of Kansas }
 County of Finney } SS

I hereby certify that the foregoing application was signed in my presence and sworn to before me this 8th day of May, 2024

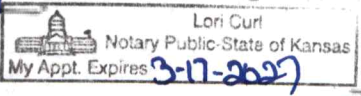
 Lori Curt
 Notary Public-State of Kansas
 My Appt. Expires 3-17-2027

Lori Curt
 Notary Public

My Commission Expires 03-17-2027

ONLY COMPLETE APPLICATIONS WILL BE PROCESSED. To be complete, all of the applicable portions of the application form must be completed with accurate information; maps, if necessary, must be included; signatures of all the appropriate owners' must be affixed to the application and notarized; and the appropriate fee must be paid.

FEE SCHEDULE

Each application to change the place of use or the point of diversion under this section shall be accompanied by the application fee set forth in the schedule below: (Make checks payable to: **Kansas Department of Agriculture**)

(1) Application to change a point of diversion 300 feet or less	\$100
(2) Application to change a point of diversion more than 300 feet	\$200
(3) Application to change the place of use	\$200

SUMMARY ORDER APPROVING APPLICATION FOR CHANGE AND IMPOSING CONDITIONS

This Summary Order is issued under authority of K.S.A. 82a-708b, as amended, and K.A.R. 5-5-1, *et seq.* and other applicable provisions of the *Kansas Water Appropriation Law*, K.S.A. 82a-701 *et. seq.*, and rules and regulations promulgated thereunder. With the exception of those conditions expressly contained herein, this Summary Order does not change the terms, conditions and limitations of File No. 29807.

1. A change application was received on May 8, 2024 requesting that the place of use and / or point of diversion authorized under the above-referenced file number be changed as described in the application.
2. On and after the effective date of this summary order, the authorized place(s) of use shall be located substantially as shown on the topographic map accompanying the application to change the place of use. Applicable Not Applicable
3. The change in point of diversion shall not impair existing rights and shall be limited to the same source or sources of water as previously authorized. The point of diversion authorized by this summary order shall be located within a 50 foot radius of the authorized point(s) of diversion. Applicable Not Applicable
4. The point(s) of diversion described herein is administratively corrected to be more accurately described using the Global Positioning System (GPS), as described in the application. Applicable Not Applicable
5. The point(s) of diversion authorized herein shall not actually be located more than _____ feet from the previously authorized point(s) of diversion. Applicable Not Applicable
6. As required by K.A.R. 5-3-5d, if the works for diversion is a well with a diversion rate of 100 gallons per minute or more, a tube or other device suitable for making water level measurements shall be installed, operated and maintained in accordance with K.A.R. 5-6-13. Applicable Not Applicable
7. The owner of the authorized place(s) of use shall properly install an acceptable water flow meter on or before December 31, 2024, or before the first use of water, whichever occurs first. The water flow meter shall be installed, operated and maintained in accordance with K.A.R. 5-1-4 through 5-1-12. As required by K.S.A. 82a-732, as amended, and K.A.R. 5-3-5e, the owner shall maintain records and report the reading of the water flow meter and the total quantity of water diverted annually to the Chief Engineer by March 1 following the end of each calendar year.
 Applicable Not Applicable
8. Installation of the works for diversion of water shall be completed on or before December 31, 2024, or within any authorized extension of time. By March 1, 2025 the applicant shall notify the Chief Engineer that construction of the works for diversion has been completed, on the form provided by the Chief Engineer, as required by K.A.R. 5-8-4e.
 Applicable Not Applicable
9. The completed well log shall be submitted with the required notice. Applicable Not Applicable
10. All diversion works into which any type of chemical or other foreign substance will be injected into the water shall be equipped with an in-line, automatic, quick-closing check valve capable of preventing pollution of the source of the water supply. The check valve(s) shall be installed, operated and maintained in accordance with K.A.R. 5-3-5c. Applicable Not Applicable
11. Additional Conditions are attached. Yes No
12. In accordance with K.S.A. 82a-708a, as amended, and K.A.R. 5-5-14, all of the owners of the authorized place(s) of use of water appropriated under the above-referenced file number are responsible for compliance with its terms, conditions and limitations, as amended and/or supplemented by this Summary Order, and with applicable provisions of the *Kansas Water Appropriation Law* and the *Rules and Regulations* promulgated thereunder. Failure to comply with these provisions may result in civil penalties pursuant to K.S.A. 82a-737, as amended, and/or the suspension or revocation and dismissal of the water or appropriation right or any other enforcement actions authorized by law.

Administrative Appeal and Effective Date of Order

If you are aggrieved by this order, pursuant to K.S.A. 82a-1901, you may request an evidentiary hearing before the Chief Engineer or request administrative review by the Secretary of Agriculture. A request for hearing by the Chief Engineer must be filed within **15 days** of service of this Order and a request for administrative review by the Secretary must be filed within **30 days** pursuant to K.S.A. 77-531. Any request for administrative review must state a basis for review pursuant to K.S.A. 77-527. File any request with **Kansas Department of Agriculture, Legal Division, 1320 Research Park Drive, Manhattan, KS 66502**. Failure to timely request a hearing or review may preclude review under the Kansas Judicial Review Act.

For Use by Register of Deeds

FOR OFFICE USE ONLY APPLICATION APPROVED AND SUMMARY ORDER ISSUED

By: Michael A. Meyer
Duly Authorized Designee of the Chief Engineer
(Print Name): MICHAEL A. MEYER
Division of Water Resources - Kansas Department of Agriculture
Date of Issuance: June 11, 2024
State of Kansas)
County of Stimney) SS
Acknowledged before me on June 11, 2024
by Michael A. Meyer
Signature: Julie Jones
Notary Public

My commission expires: _____

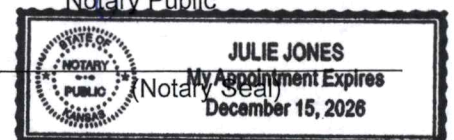

ADDITIONAL CONDITIONS TO
SUMMARY ORDER APPROVING APPLICATION FOR CHANGE
AND IMPOSING CONDITIONS,
Water Right, File Nos. 29,807

The effective date of the change shall be the date this order is executed by the Chief Engineer, after which the following condition is included as a condition of the approval of this application for change in point of diversion.

This order effectively reduces the authorized maximum rate of diversion to a rate not to exceed 650 gallons per minute (1.44 c.f.s.) and a maximum annual authorized quantity not to exceed 200 acre feet from the authorized point of diversion described herein.

By: *Michael A. Meyer*
(Duly Authorized Designee of the Chief Engineer)

(Print Name): Michael A. Meyer
Division of Water Resources Kansas Department of Agriculture

Dated of Issuance: June 11, 2024

State of Kansas)
) SS
County of Finney)

Acknowledged before me on the 11th day of June 2024

By *Michael A. Meyer*

Signature *Julie Jones*
Notary Public

My Commission expires: December 15, 2026
(Notary Seal)

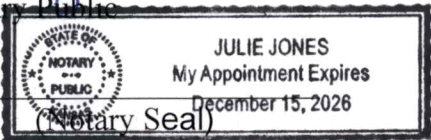

WR 29807

Preliminary Map as of 03/28/2024. Using data given to the DWR by the customer.
Based on the best information that was received and in the DWR files as of the above date.

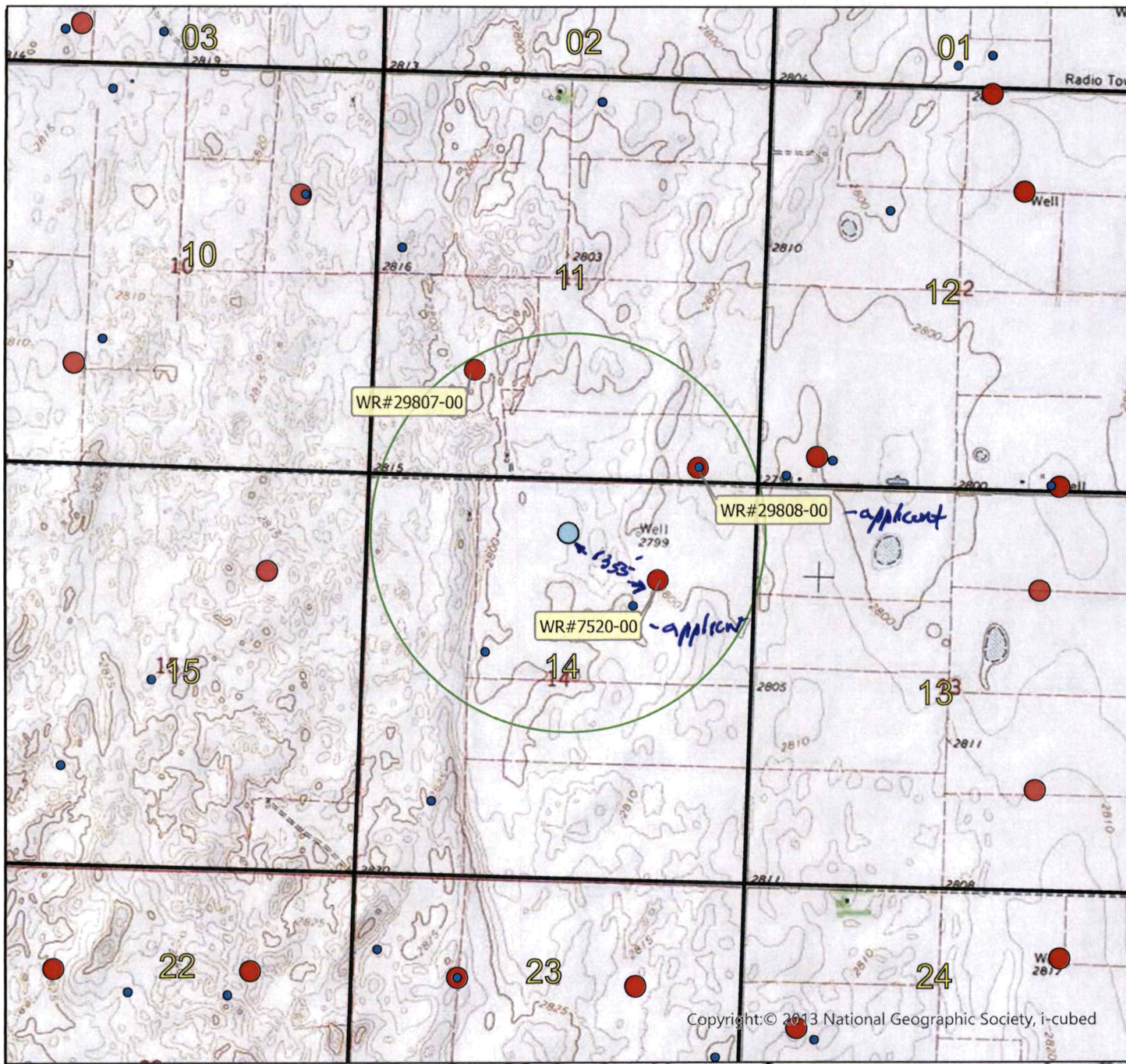

Township 26 South Range 31 West
Finney County

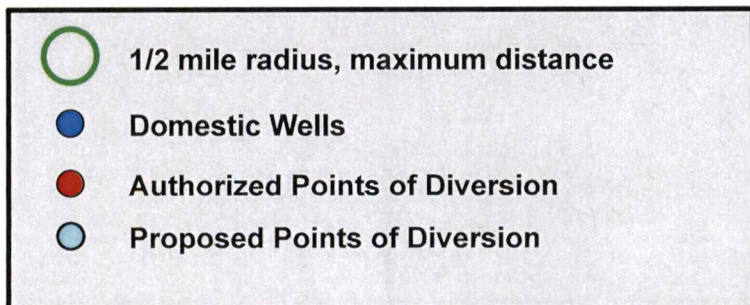
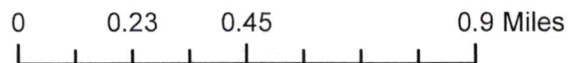

EAV/GCFO

3795 W. Jones Ave.
Garden City, KS 67846
PH: 620-277-2389



COPY
COPY

PO Box 639
Garden City, KS 67846
Fax: 620-277-0224

GARRETT LANE 620-846-0223

Customer Name: TRL Land Co LLC WO#: 25849 Date: 9/22/23
Street Address: 21506 Rd 12 Test #: 2 E LOG:
City, State: Montezuma, KS 67867 Driller: DANIA REZZELI
County: Frisco Quarter: NE Section: 14 Township: 26 Range: 31
Location: GPS: 37.79302° N 100.67876° W
Rig #: 10003 Elevation: 2796 Static WL: 205' Estimated? Yes
Proposed Well Depth 297

REPLACEMENT WELL LOCATION 20' SAND

%	Footage			Description of Strata
	From	Pay	To	
	0		1	Blow Sand
	1		33	Beauvais Sand, Clay, cemented sand, pebbles
	33		44	Sand, fine to med, coarse small
	44		51	Beauvais Clay (firm) cemented sand
	51		64	Sand, fine to med, coarse (light & cemented)
	64		85	Sand, fine to small, clays mixed
	85		129	Sand, fine to med
	129		135	White Clay, cemented, cemented sand
	135		146	Beauvais Clay (firm)
	146		157	Sand, fine to small, some med
	157		163	Cemented Sand (HARD)
	163		175	Sand, fine to small (light)
	175		183	Gray-white, brown Clay (firm)
	183		204	Sand, fine to med
	204		217	Beauvais Clay (firm)
15%	217	23	240	Sand, fine to med
25%	240	29	269	Sand, fine to med, coarse, fine, small gravel, few brown rock, fine
35%	269	8	277	Sand, fine to med coarse, small, med gravel, brown, tan, white sand
	277		279	Scrapstone
	279		290	Shale

- Test Rig -
- Sub. Wash -
- Pit to East -
- 3. Sand (red X)
- 3. Gravel
- 6. Barbed Wire Plug
- 1. Puma Plug
- 1. Soda Ash

KANSAS DEPARTMENT OF AGRICULTURE
Division of Water Resources
Garden City Field Office

M E M O R A N D U M

TO: File

DATE: June 11, 2024

FROM: Michael A. Meyer 
Water Commissioner

RE: Water Right, File No. 29807
Application for Change

Application for Approval to Change the Place of Use and / or Point of Diversion for the above referenced water right was reviewed for approval to relocate the authorized point of diversion. The application meets all rules and regulations. Review from the GMD3 showed potential effects of additional drawdown of static water level if the proposed location would be approved at current authority and model projections, only to the applicants nearby wells. These potential effects were somewhat mitigated with the applicant voluntarily reducing the authorized diversion to 650 GPM. They also supplied with their LLC, the statement below, that if there were any potential effects to their own nearby wells in the future from this proposal, that all wells were will always be in the LLC and never sold off to another water right owner.

SECTION 11

Non Severability of Land & Wells/Water Rights

11.1 TRL Land Co LLC agrees to not sever or separate NE 14-26-31, SE 11-26-31 and SW 12-26-31 from each other, neither the land nor the corresponding wells on them, through a sell or transfer. In the event they are separated from each other, Water Right 29807 would revert to its old place of use on SE 11-26-31 or if not possible, the water right would be forfeited.

The wells and tracts on NE 14-26-31, SE 11-26-31 and SW 12-26-31 will always remain joined legally under the same ownership.

Garrett Love

TRL Land Co, Partner

21506 12 Rd

Montezuma, KS 67867

With this documentation, the proposal, application will be further processed and shall meet all the criteria under K.S.A. 82a-708b.

29807

Meyer, Mike [KDA]

From: Garrett Love <garrett.t.love@gmail.com>
Sent: Tuesday, June 11, 2024 8:37 AM
To: Meyer, Mike [KDA]
Subject: Re: Change Applications 14536 (Section 31) & 27546 (Section 1)
Attachments: Screenshot 2024-06-11 at 8.35.57 AM.png

EXTERNAL: This email originated from outside of the organization. Do not click any links or open any attachments unless you trust the sender and know the content is safe.

Hey Mike,
We got this added to our operating agreement. See attached. And yes, dropping it to 650 GPM is fine.
Thanks!
Garrett Love

On Mon, Jun 10, 2024 at 9:57 AM Meyer, Mike [KDA] <Mike.Meyer@ks.gov> wrote:

Might want to consider Lessing the rate with the reduced quantity? Just thoughts. It is at 900 GPM now. If you can consider that

From: Meyer, Mike [KDA]
Sent: Monday, June 10, 2024 8:52 AM
To: Garrett Love <garrett.t.love@gmail.com>
Subject: RE: Change Applications 14536 (Section 31) & 27546 (Section 1)

Sounds good to me.

From: Garrett Love <garrett.t.love@gmail.com>
Sent: Monday, June 10, 2024 8:48 AM
To: Meyer, Mike [KDA] <Mike.Meyer@ks.gov>
Subject: Re: Change Applications 14536 (Section 31) & 27546 (Section 1)

EXTERNAL: This email originated from outside of the organization. Do not click any links or open any attachments unless you trust the sender and know the content is safe.

What about something in our by-laws or operating agreement indicating a requirement to keep these tracts/wells together?

We could also add a line that we agree that if separated, this approval would be null and void and revert back to its old place of use OR this water right would be forfeited?

On Mon, Jun 10, 2024 at 7:50 AM Meyer, Mike [KDA] <Mike.Meyer@ks.gov> wrote:

Here is what they did. They have a legacy trust, but something that you can clearly point to for the future?

Kansas Department of Agriculture
Division of Water Resources - Garden City Field Office
4532 W. Jones Ave, Suite B
Garden City, KS 67846

To whom it may concern,

In order to ease some of the concern raised in the matter of a change in [REDACTED], we are providing an outline of the ownership and succession of two files that are relevant are [REDACTED]. The current owner of [REDACTED] is owned completely by [REDACTED] death into the [REDACTED] Trust. The current owner of [REDACTED] is owned completely by W [REDACTED]. The property v [REDACTED] Trust upon the death of the owners. [REDACTED] is n [REDACTED] Trust and will have operational control of the property

The concern of possible effects that the change in point diversion of [REDACTED] understood by the owners of the property. We are willing to accept the analysis provided by GMD3. Those limitations are understood to be a and annual quantity of [REDACTED] AF.

Thank you for your time and if there are any questions regarding this [REDACTED]

Sincerely,

From: Garrett Love <garrett.t.love@gmail.com>
Sent: Monday, June 10, 2024 7:43 AM
To: Meyer, Mike [KDA] <Mike.Meyer@ks.gov>
Subject: Re: Change Applications 14536 (Section 31) & 27546 (Section 1)

EXTERNAL: This email originated from outside of the organization. Do not click any links or open any attachments unless you trust the sender and know the content is safe.

Yep, the only wells within a mile of this proposed location would be SE 11, SW 12 and NE 14. Something like this work?

The wells and tracts on NE 14-26-31, SE 11-26-31 and SW 12-26-31 will always remain joined legally under the same ownership.

Garrett Love
TRL Land Co, Partner
21506 12 Rd
Montezuma, KS 67867

On Mon, Jun 10, 2024 at 7:33 AM Meyer, Mike [KDA] <Mike.Meyer@ks.gov> wrote:

Anything is fine. Recall all TRL is sections 11, 12,14, wells and tracts of land

From: Garrett Love <garrett.t.love@gmail.com>
Sent: Monday, June 10, 2024 7:29 AM
To: Meyer, Mike [KDA] <Mike.Meyer@ks.gov>
Subject: Re: Change Applications 14536 (Section 31) & 27546 (Section 1)

EXTERNAL: This email originated from outside of the organization. Do not click any links or open any attachments unless you trust the sender and know the content is safe.

Ok, on email or a paper? Are the tracts NE 14 and SE 11? SW 12?

GL

On Mon, Jun 10, 2024 at 7:25 AM Meyer, Mike [KDA] <Mike.Meyer@ks.gov> wrote:

Good morning Garrett

If you can get me something in writing of the LLC that it will always remain joined with all tracts of land legally, we can have them in the files and support this type of application knowing that all ownership will remain intact into the future and if there are effects it is all LLC wells....

We did something similar like this with Bretts land.

thanks

From: Garrett Love <garrett.t.love@gmail.com>
Sent: Friday, June 7, 2024 5:21 PM
To: Meyer, Mike [KDA] <Mike.Meyer@ks.gov>
Subject: Re: Change Applications 14536 (Section 31) & 27546 (Section 1)

EXTERNAL: This email originated from outside of the organization. Do not click any links or open any attachments unless you trust the sender and know the content is safe.

Yes, I can confirm that. Thanks.

On Fri, Jun 7, 2024 at 5:18 PM Meyer, Mike [KDA] <Mike.Meyer@ks.gov> wrote:

So affects were only to your 3 wells and a well south in the pasture which I assume is not there or used? Can you confirm that your wells will always be under same ownership and not split up to address concerns of like gmd discussions that one day someone may own those wells and we set up a bad deal if there is impairment later?

Mike

Sent from my Verizon, Samsung Galaxy smartphone

Get [Outlook for Android](#)

From: Garrett Love <garrett.t.love@gmail.com>

Sent: Friday, June 7, 2024 4:59:11 PM

To: Meyer, Mike [KDA] <Mike.Meyer@ks.gov>

Subject: Re: Change Applications 14536 (Section 31) & 27546 (Section 1)

EXTERNAL: This email originated from outside of the organization. Do not click any links or open any attachments unless you trust the sender and know the content is safe.

How long do you think that timeline will be?

On Fri, Jun 7, 2024 at 4:55 PM Meyer, Mike [KDA] <Mike.Meyer@ks.gov> wrote:

I approved the flip flop today

Yes, that is correct what jason said, but then they always say, "GMD3 sees these moves as meeting the current rules and would recommend approval if the state concurs that neighboring wells are not adversely affected."

So that tell us we have to review and analyze also with our process....

Ughhh

Mike

From: Garrett Love <garrett.t.love@gmail.com>

Sent: Friday, June 7, 2024 4:50 PM

To: Meyer, Mike [KDA] <Mike.Meyer@ks.gov>

Subject: Re: Change Applications 14536 (Section 31) & 27546 (Section 1)

EXTERNAL: This email originated from outside of the organization. Do not click any links or open any attachments unless you trust the sender and know the content is safe.

Jason said they recommended it, pointing out surrounding wells were same owners and didn't receive any comments from neighbors. Is that right? Where does that put it in process?

Also, what is the status of Love Ag's application awhile back to flip water right from SW 7-27-28 and SE 12-27-29?

Thanks Mike!

GL

On Fri, Jun 7, 2024 at 11:48 AM Meyer, Mike [KDA] <Mike.Meyer@ks.gov> wrote:

Gmd found effects of the move on NE 14. I am not sure on the processing time yet, I jumped the gun.

From: Garrett Love <garrett.t.love@gmail.com>
Sent: Friday, June 7, 2024 10:40 AM
To: Meyer, Mike [KDA] <Mike.Meyer@ks.gov>
Cc: McColloch, Austin [KDA] <Austin.McColloch@ks.gov>; Greg Love <greg.c.love@gmail.com>
Subject: Re: Change Applications 14536 (Section 31) & 27546 (Section 1)

EXTERNAL: This email originated from outside of the organization. Do not click any links or open any attachments unless you trust the sender and know the content is safe.

Ok, thanks! I think we would like to generate another application.

We own the NE 14 well along with the other ones in the area (SE 11, SW 12)

On Fri, Jun 7, 2024 at 10:31 AM Meyer, Mike [KDA] <Mike.Meyer@ks.gov> wrote:

Do you want to generate another application or wait and see.

Also, TRL section 11 26 31W to section 14, I am wrapping up that review. do you own the well in the NE of 14 or does mike?

thanks

From: Garrett Love <garrett.t.love@gmail.com>
Sent: Friday, June 7, 2024 9:45 AM
To: Meyer, Mike [KDA] <Mike.Meyer@ks.gov>
Cc: McColloch, Austin [KDA] <Austin.McColloch@ks.gov>; Greg Love <greg.c.love@gmail.com>
Subject: Re: Change Applications 14536 (Section 31) & 27546 (Section 1)

EXTERNAL: This email originated from outside of the organization. Do not click any links or open any attachments unless you trust the sender and know the content is safe.

Hey Mike,

Ok, I did not realize it was an official action, but that is probably my misunderstanding.

On Fri, Jun 7, 2024 at 9:41 AM Meyer, Mike [KDA] <Mike.Meyer@ks.gov> wrote:

Austin dismissed that pending application on April 3, 2024. If interested, he would need to refile the application again and propose the similar amounts below as you mentioned to be considered for processing again.

I hope there was no misunderstanding if all didn't realize the application was dismissed back in April. That documentation was sent to your Dad on that date.

From: Garrett Love <garrett.t.love@gmail.com>
Sent: Friday, June 7, 2024 9:38 AM
To: Meyer, Mike [KDA] <Mike.Meyer@ks.gov>; McColloch, Austin [KDA] <Austin.McColloch@ks.gov>; Greg Love <greg.c.love@gmail.com>
Subject: Fwd: Change Applications 14536 (Section 31) & 27546 (Section 1)

EXTERNAL: This email originated from outside of the organization. Do not click any links or open any attachments unless you trust the sender and know the content is safe.

Hey Mike,

I know Austin is out of the office, but after consideration, Dad is interested in doing the 110 AF at 74 GPM on WR 14536 move.

----- Forwarded message -----

From: **Greg Love** <greg.c.love@gmail.com>

Date: Thu, Feb 29, 2024 at 4:15 PM

Subject: Fwd: Change Applications 14536 (Section 31) & 27546 (Section 1)

To: Garrett Love <garrett.t.love@gmail.com>

Sent from my iPhone

Begin forwarded message:

From: Greg Love <greg.c.love@gmail.com>

Date: February 29, 2024 at 4:14:32 PM CST

To: "McColloch, Austin [KDA]" <Austin.McColloch@ks.gov>

Subject: Re: Change Applications 14536 (Section 31) & 27546 (Section 1)

Thank you Austin , on file number 27546 on section 1-28-30, I would like to go ahead and do the 214af at 189 gpm rate ,,thank you , Greg love 630-846-0222

Sent from my iPhone

On Feb 26, 2024, at 1:51 PM, McColloch, Austin [KDA]
<Austin.McColloch@ks.gov> wrote:

Greg,

Below are summaries of the two changes that found significant concern on the impact of the drawdown that was evaluated on surrounding wells. This is mainly attributed to such low saturated thickness in the area. The amount of reduction needed to bring the impacts down are pretty significant for both proposals.

We already spoke about WR 14536 back in October of last year but here are the numbers again.

More Quantity 1. (110 AF at 74 GPM) and More Rate 2. (20 AF at 237 GPM). We can go anywhere between those numbers.

Understandably, if this is too great of a reduction and would not be worth it to redrill at this location, we can explore other options such as a <300 ft. move that does not require theis evaluations or somewhere else within the area. Note: due to the reduction in quantity, the total group acres will have to be reduced down as well in order to not increase consumptive use depending on the quantity you select.

We have not spoken about WR 27546 as I just got the numbers back not to long ago. Here they are.

More Quantity 1. (214 AF at 189 GPM) and More Rate 2. (50 AF at 394 GPM). We can go anywhere between those numbers.

Understandably, if this is too great of a reduction and would not be worth it to redrill at this location, we can explore other options such as a <300 ft. move that does not require theis evaluations or somewhere else within the area. Note: depending on the reduction in quantity, the total group acres will have to be reduced down as well in order to not increase consumptive use depending on the quantity you select.

Feel free to call or email with any questions.

Thanks,

Austin McColloch

Garden City Field Office

Ph: (620) 276-2901

File No. 29807

SECTION 11

Non Severability of Land & Wells/Water Rights

11.1 TRRL Land Co LLC agrees to not sever or separate NE 14-26-31, SE 11-26-31 and SW 12-26-31 from each other, neither the land nor the corresponding wells on them, through a sell or transfer. In the event they are separated from each other, Water Right 29807 would revert to its old place of use on SE 11-26-31 or if not possible, the water right would be forfeited.

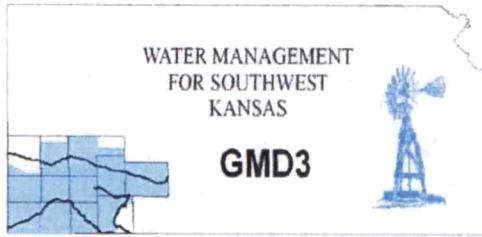

Southwest Kansas
Groundwater Management District No. 3
2009 E. Spruce Street
Garden City, Kansas 67846
(620) 275-7147 phone
www.gmd3.org

May 24, 2024

Michael A. Meyer
Division of Water Resources
4532 W Jones Ave., Suite B
Garden City, Kansas 67846

RE: Application for Change in Point of Diversion
Water Right, File Nos. 29807

Dear Mike:

We have completed a review of the application for the above referenced water right. The proposed change in point of diversion is in accordance with current area rules, K.A.R. 5-23-3, as it pertains to minimum spacing to neighboring wells and distance moved.

Well evaluations were conducted to estimate possible effects of the proposal on the supply of other wells with water rights prior to the proposal per K.S.A. 82a-708b, and the management program. Under K.S.A. 82a-708b, an applicant requesting a change in point of diversion must demonstrate to the chief engineer that any proposed change is reasonable and will not impair. The enclosed report is an analysis performed by the GMD on behalf of our membership. Under this analysis, the proposed change is considered to be reasonable and unlikely to impair if either the net in-season well-to-well effect of the proposed change is less than a strict maximum allowable threshold (3.0 ft with saturated thickness is between 125-150ft), or if no well with a net well-to-well effect exceeding the threshold is identified as critical. Critical wells are identified as wells that are expected to either lose or greatly diminish water supply over the next 25 years. The attached review information is based on a Theis analysis using inputs from the GMD3 aquifer model, which is considered to be the best information on well and aquifer data readily and easily available to the public. If either the applicant or the neighbors believe they have better data that might change the result of the analysis, they should contact GMD3. Conclusions of the well analysis may change if better information on well and aquifer data can be made available.

Every neighboring well within 1 mile of the proposed move was evaluated. Evaluations showed that some of the neighboring wells exceeded the net effect above the maximum allowable threshold and needed further evaluation. Critical wells were determined possible in the area if the proposed well is pumped at full authority. Part of the effects can be attributed to the fact that the area has a relative small saturated thickness currently so even effects that look minimal can have effects. We did not receive any comments from neighboring well owners. Therefore, GMD3 sees these moves as meeting current rules and would recommend approval if the State concurs that neighboring wells are not adversely affected. If aquifer conditions change or there is a change to the water right in the future, we would be happy to evaluate the effects at that time.

Thank you for the opportunity to review the applications and to provide a recommendation. If you have any questions, please don't hesitate to contact us.

Sincerely,

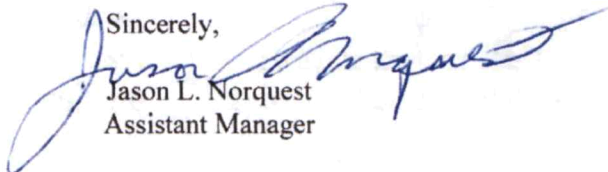
Jason L. Norquest
Assistant Manager

RECEIVED

MAY 24 2024

Garden City Field Office
Division of Water Resources

GMD3 Change Review

File No(s): 29807.

DWR office: GC.

App filed to change: PD.

Is Landowner(s) correct in WRIS: TLR Land Co LLC.

If NO, is documentation included?

Is Water Use Correspondent correct in WRIS? ___.

If NO, is documentation included?

Regulation(s) Reviewed: KAR 5-23-3

Point of diversion ID No(s) ___ being changed.

	ft. North	ft. West	
Authorized PD	1420	3960	Sect 11-26-31
Proposed PD	4627	2499	Sect 14-26-31
Difference	2073 s	1461 e	
a2 + b2 = c2	4297329	2134521	2536.109 foot move SE

GPS for proposed PD: Lat: 37.79302 Long: -100.67876.

Is proposed PD stacking on existing WRs? No.

Is Proposed PU overlapping existing WRs? No Change.

Neighboring certified well(s) notified: ___.

Name D Lightner Farms Inc (20185D1, Tom Willis).

Address 11480 S Beefland RD.

Zip Garden City, KS 67846.

Email: tom.willis@conestogaenergy.com Phone: ___.

Domestic well(s) notified: ___.

Name ___.

Address ___.

Zip ___.

Base Acres: ___.

Perfected Acres: ___.

Irr. Return-Flow ___%

Finney County

Authorized: 225AF @ 922gpm

Proposed reduction to 200AF in order to reduce minimum spacing requirements to one of their own wells.

Is a waiver needed: Move less than half mile. After reducing to 200AF, minimum spacing appears met. Analysis shows the affects appear small, but the area is in a low saturated area and could be noticeable if pumped at full authority.

Recommendation: After review of available information, it appears current area rules are met. Proposed move could have possible effects. Staff would recommend approval of the application if State agrees effect are not excessive and the reduction does occur.



Evaluation of proposed move for Water Right No. 29807

Proposed: Move Water Right No. 29807 to a new location 2505 ft to the southeast.

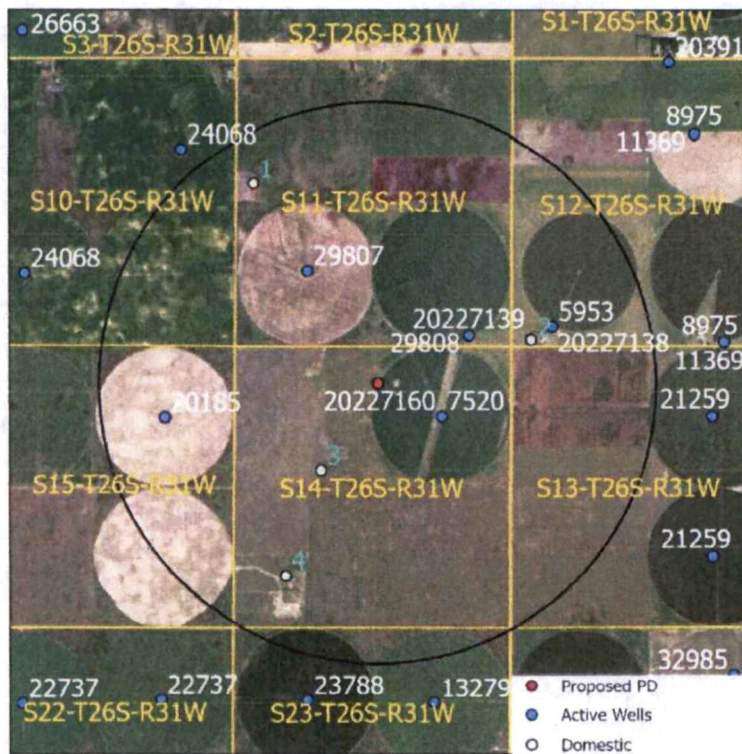

Wells within 1 mile: 29808, 5953, 20158, 7520, and four domestic wells, numbered on the above map.

The saturated thickness at the proposed well location is estimated to be 128 ft, based upon the GMD3 model. For saturated thickness between 125 ft and 150 ft, the drawdown allowance is 3.0 ft.

50 year Theis Analysis: The following values were used to run the analysis:

$S = 0.1214$, $T = 3790 \text{ ft}^2/\text{day}$, $t_{p\text{current}} = 90 \text{ days}$, $Q_{\text{current}} = 100 \text{ gpm}$, $t_{p\text{proposed}} = 57 \text{ days}$, $Q_{\text{proposed}} = 900 \text{ gpm}$

Theis drawdowns were calculated as follows:

29808: Drawdown from current location = 0.54 ft
Drawdown from proposed location = 4.61 ft
Net drawdown = **4.1 ft**

5953: Drawdown from current location = 0.42 ft
Drawdown from proposed location = 2.92 ft
Net drawdown = **2.5 ft**

20185: Drawdown from current location = 0.48 ft
Drawdown from proposed location = 2.65 ft
Net drawdown = **2.2 ft**

7520: Drawdown from current location = 0.49 ft
Drawdown from proposed location = 6.15 ft
Net drawdown = **5.67ft**

Domestic 1: Drawdown from current location = 0.78 ft
Drawdown from proposed location = 2.53 ft
Net drawdown = **1.7 ft**

Domestic 2: Drawdown from current location = 0.44 ft
Drawdown from proposed location = 3.26 ft
Net drawdown = **2.8 ft**

Domestic 3: Drawdown from current location = 0.49 ft
Drawdown from proposed location = 4.66 ft
Net drawdown = **4.2 ft**

Domestic 4: Drawdown from current location = 0.37 ft
Drawdown from proposed location = 2.68 ft
Net drawdown = **2.3 ft**

Net drawdown exceeds the drawdown allowance for the wells authorized under water right nos. 29808, 7520, as well as Domestic 3. Critical well analysis was performed for those wells.

20185: Drawdown from current location = 0.48 ft
Drawdown from proposed location = 2.65 ft
Net drawdown = **2.2 ft**

7520: Drawdown from current location = 0.49 ft
Drawdown from proposed location = 6.15 ft
Net drawdown = **5.67ft**

Domestic 1: Drawdown from current location = 0.78 ft
Drawdown from proposed location = 2.53 ft
Net drawdown = **1.7 ft**

Domestic 2: Drawdown from current location = 0.44 ft
Drawdown from proposed location = 3.26 ft
Net drawdown = **2.8 ft**

Domestic 3: Drawdown from current location = 0.49 ft
Drawdown from proposed location = 4.66 ft
Net drawdown = **4.2 ft**

Domestic 4: Drawdown from current location = 0.37 ft
Drawdown from proposed location = 2.68 ft
Net drawdown = **2.3 ft**

Net drawdown exceeds the drawdown allowance for the wells authorized under water right nos. 29808, 7520, as well as Domestic 3. Critical well analysis was performed for those wells.

Critical Well Evaluation:

29808:

Water Column = 90 ft

DP = 4.1 ft (Net drawdown from the proposal indicated above)

DE = 45 ft (Water level decline from 2024 through 2049 based upon GMD3 model)

DD = 20 ft (S = 0.1897, T = 3369 ft²/day, Q = 200 gpm, tp = 121 days, efficiency = 70%)

DT = 69.1 ft

Economic Drawdown Constraint (EDC) = 0.4 * 90 ft = 36 ft

Physical Drawdown Constraint (PDC) = 90 ft – 60 ft = 30.0 ft

Total drawdown of 69.1 ft is greater than the EDC and the PDC, so this well **is critical**.

7520:

Water Column = 128 ft

DP = 5.7 ft (Net drawdown from the proposal indicated above)

DE = 47.1 ft (Water level decline from 2024 through 2049 based upon GMD3 model)

DD = 35.3 ft (S = 0.1214, T = 3790 ft²/day, Q = 400 gpm, tp = 64 days, efficiency = 70%)

DT = 88.1 ft

Economic Drawdown Constraint (EDC) = 0.4 * 128 ft = 51.2 ft

Physical Drawdown Constraint (PDC) = 128 ft – 60 ft = 68 ft

Total drawdown of 88.1 ft exceeds the EDC and the PDC, so this well **is critical**.

Domestic 3:

Water Column = 128 ft

DP = 4.2 ft (Net drawdown from the proposal indicated above)

DE = 47.1 ft (Water level decline from 2024 through 2049 based upon GMD3 model)

DT = 51.3 ft

Economic Drawdown Constraint (EDC) = 0.4 * 128 ft = 51.2 ft

Physical Drawdown Constraint (PDC) = 128 ft – 20 ft = 108 ft

Total drawdown of 51.3 ft exceeds the EDC, so this well **is critical**.

Conclusion:

The proposed move is in a declining aquifer area with about 120 ft of remaining saturated thickness. The analysis shows that net well-to-well effects created by this proposal are likely to be small but noticeable to the nearest wells, due to the limited amount of remaining aquifer. Three nearby wells were flagged as critical because projected aquifer declines over the next 25 years amount to more than 40% of the remaining saturated thickness. Concerned neighbors should contact GMD3 at (620) 275-7147 or the Division of Water Resources at (620) 276-2901.

TRL Land Co., LLC



Test Hole # 2 of 9-22-23

FILE # 09807

NE 14-26-31 F1

REPLACES WELL IN SW 11-26-31 F1

Legend

-  37.79302 N 100.67876 W
-  Countryside Trailer Rentals

 37.79302 N 100.67876 W

Google Earth

3000 ft



Garden City Field Office
4532 W. Jones, Suite B
Garden City, KS 67846



Phone: 620-276-2901
Fax: 620-276-9315
www.agriculture.ks.gov

Mike Beam, Secretary

Laura Kelly, Governor

May 10, 2024

SOUTHWEST KANSAS GROUNDWATER
MANAGEMENT DISTRICT NO. 3
2009 E SPRUCE ST
GARDEN CITY KS 67846

Re: Request for Recommendation
Water Right, File No. 29807

Dear Mr. Norquest:

This is to advise you that TRL Land Co LLC has filed an application for approval of the Chief Engineer, Division of Water Resources, Kansas Department of Agriculture, to change the point of diversion.

We are delaying action on the change application to allow you time to review and provide a recommendation. Please submit a recommendation within 15 days from the date of this letter.

Thank you and as always feel free to contact this office at any time.

Sincerely,

A handwritten signature in blue ink that reads "Michael A. Meyer". The signature is fluid and cursive, with a long horizontal stroke extending to the right.

Michael A. Meyer
Water Commissioner

MAM
Enclosures

Water Rights and Points of Diversion Within 1 mile of point defined as:

4627 Feet N and 2499 Feet W of the Southeast Corner of Section 14 Twp 26S Rng 31W
 Located at: 100.678759 West Longitude and 37.793019 North Latitude
 Both SURFACE WATER and GROUNDWATER

File Number	Use	ST	SR	Dist (ft)	Q4	Q3	Q2	Q1	FeetN	FeetW	Sec	Twp	Rng	ID	Batt	Auth_Quan	Add_Quan					
A__ AF	5953	00	IRR	NK	G				3372	--	SE	SW	SW	356	4583	12	26	31W	5		188.00	188.00
A__ AF	7520	00	IRR	NK	G				1213	--	NE	SW	NE	3900	1540	14	26	31W	2		146.00	146.00
A__ AF	20185	D1	IRR	NK	G				4110	--	--	NC	NE	3960	1305	15	26	31W	1		138.00	138.00
A__ AF	29807	00	IRR	NK	G*				2571	--	--	NC	SW	1420	3960	11	26	31W	2	1500	225.00	225.00
A__ AF	29808	00	IRR	NK	G				1959	--	SW	SE	SE	202	814	11	26	31W	6		225.00	225.00
T__ AF	20227138	MF	IRR	GY	G				3372	--	SE	SW	SW	356	4583	12	26	31W	5		885.00	.00
T__ AF	20227139	MF	IRR	GY	G				1959	--	SW	SE	SE	202	814	11	26	31W	6		1093.00	.00
T__ AF	20227160	MF	IRR	GY	G				1213	--	NE	SW	NE	3900	1540	14	26	31W	2		730.00	.00

Total Net Quantities Authorized:	Direct	Storage
Total Requested Amount (AF) =	.00	.00
Total Permitted Amount (AF) =	.00	.00
Total Inspected Amount (AF) =	.00	.00
Total Pro_Cert Amount (AF) =	.00	.00
Total Certified Amount (AF) =	922.00	.00
Total Vested Amount (AF) =	.00	.00
TOTAL AMOUNT (AF) =	922.00	.00

*with reduction,
 minimum spacing
 MET*

An * after the source of supply indicates a pending application for change under the file number.

An * after the ID indicates a 15 AF exemption was granted under the file number.

A "G" in the Batt column indicates the GEO CTR of a battery. A "B" indicates a well in the battery.

The number in the Batt column is the number of wells in the battery.

Water Rights and Points of Diversion Within 1 mile of point defined as:

4627 Feet North and 2499 Feet West of the Southeast Corner of Section 14 Twp 26S Rng 31W
 Located at: 100.678759 West Longitude and 37.793019 North Latitude
 Both SURFACE WATER and GROUNDWATER
 WATER USE CORRESPONDENTS:

File Number	Use	ST	SR
> TRL LAND CO LLC			
>			
> 21506 12 ROAD			
> MONTEZUMA KS 67867			
>-----			
> TRL LAND CO LLC			
>			
> 21506 12 ROAD			
> MONTEZUMA KS 67867			
>-----			
> D LIGHTNER FARMS INC			
>			
> 11480 S BEEFLAND RD			
> GARDEN CITY KS 67846			
>-----			
> TRL LAND CO LLC			
>			

5953

Applicant's

↓

7520

20185

> 21506 12 ROAD
> MONTEZUMA KS 67867

29807

Applicator

> TRL LAND CO LLC

>
> 21506 12 ROAD
> MONTEZUMA KS 67867

29808

> TRL LAND CO LLC

>
> 21506 12 ROAD
> MONTEZUMA KS 67867

MYFA:

> TRL LAND CO LLC

>
> 21506 12 ROAD
> MONTEZUMA KS 67867

> TRL LAND CO LLC

>
> 21506 12 ROAD
> MONTEZUMA KS 67867

↓

=====