

**Kansas Department of Agriculture
Division of Water Resources**
APPROVAL OF CHANGE APPLICATION WORKSHEET

1. File No.: 11619	2. Status Change Date:	4. Field Office: 04 - Garden City GMD: 03 - Southwest Structures File No.: Filing/Priority Date: 1/10/2025 Application Complete Date:
3. Package File No(s):		
5a. <input checked="" type="checkbox"/> Applicant <input checked="" type="checkbox"/> Owner <input checked="" type="checkbox"/> WUC <input type="checkbox"/> Address Change Person ID 69692 Add Seq# 01	5b. <input type="checkbox"/> Owner <input type="checkbox"/> WUC <input type="checkbox"/> Address Change Person ID Add Seq#	
TDK FARMS LLC PO BOX 70 ULYSSES, KS 67880		
5c. <input type="checkbox"/> Owner <input type="checkbox"/> WUC <input type="checkbox"/> Address Change Person ID Add Seq#	5d. <input type="checkbox"/> Owner <input type="checkbox"/> WUC <input type="checkbox"/> Address Change Person ID Add Seq#	
6. Change No.: C1 <input checked="" type="checkbox"/> PD <input type="checkbox"/> PU <input type="checkbox"/> UMW Base Acres: Year: Min Reasonable Q: Previous UMW: Not changing MDS Gauge: Active Admin? <input type="checkbox"/> Completion/Start Date: 12/31/2025 Perfection/Expiration Date:		7. Use of Water <input checked="" type="checkbox"/> Groundwater <input type="checkbox"/> Surface Water UMW: IRR-Irrigation UMW: UMW:
8. Action Trail		
9. Special Conditions		
10. 5YR Allocation Type: Start Year: 5YR Quantity: Base Acres: Comment:		
11. Sand & Gravel Proj ID: <input type="checkbox"/> Active <input type="checkbox"/> Dredge <input type="checkbox"/> IND Evap <input type="checkbox"/> Jr Evap <input type="checkbox"/> Other Diversion <input type="checkbox"/> Rpt on Sr		
12. Waiver Rule ID: <input type="checkbox"/> New Date Requested: Applies: Rule No.: Justification: Rule Type: Rule SubType:		
Comments	Processed 1/22/2025 AM	Entered
	Reviewed	

File No. **11619** 13. County: **HS** Basin: **ARKANSAS RIVER** Stream:
 Structures File No: Aquifer Code: **211 / 331** Special Use Area:

14. Points of Diversion, Rates & Quantities

PDIV	Qualifier	S	T	R	ID	'N	'W	Comment (AKA Line)	Qty		Rate		Storage Qty		Storage Rate		Overlaps
									Auth	Add	Auth	Add	Auth	Add	Auth/Add		
DEL	34333																
ENT	NE NE SE	8	28S	31W		2635	188		240	240	1600	1600					

15. Limitations Type: Quantity: Rate: combined with file no(s):
 Type: Quantity: Rate: combined with file no(s):

16. Metering Metering Required Anti-Reverse Required Seal Required Compliance Date: 12/31/2025

17. Place of Use	PUSE	S	T	R	ID	NE¼				NW¼				SW¼				SE¼				Total	Owner(s)	Chg?	Overlaps
						NE	NW	SW	SE	NE	NW	SW	SE	NE	NW	SW	SE	NE	NW	SW	SE				
CHK	29324																								<input type="checkbox"/>
																									<input type="checkbox"/>
																									<input type="checkbox"/>
																									<input type="checkbox"/>
																									<input type="checkbox"/>

18. Point of Diversion and Place of Use Overlaps

*	**
+	++
#	##
^	^^

Garden City Field Office
4532 W. Jones, Suite B
Garden City, KS 67846



Phone: 620-276-2901
Fax: 620-276-9315
www.agriculture.ks.gov

Mike Beam, Secretary

Laura Kelly, Governor

January 22, 2025

TDK FARMS LLC
PO BOX 70
ULYSSES, KS 67880

RE: Filed Office Application for Change
Water Right, File No. 11619

Dear Sir or Madam:

Enclosed is the order executed by the designee of the Chief Engineer, Division of Water Resources, Kansas Department of Agriculture, approving the application for change under the above referenced file number.

Your attention is directed to the enclosures and to the terms, conditions, and limitations specified in this approval for change. A condition of this approval is that an acceptable water flow meter must be installed on the diversion works authorized under the referenced file number and meet current specifications. Please return the required notification of completion of the diversion works and installation of the required meter as soon as these actions are completed.

Since the order modifies the original document referred to above, it should be recorded with the Register of Deeds as other instruments affecting real estate.

The abandoned well must be plugged in accordance with the requirements of Article 30 of the Rules and Regulations as adopted by the Kansas Department of Health and Environment.

Should you have any questions, please feel free contact this office. If you would prefer, you could arrange an appointment for additional assistance.

Sincerely,

A handwritten signature in blue ink that reads "Austin J. McColloch".

Austin J. McColloch
Assistant Water Commissioner

AM:
enclosures

pc:

CERTIFICATE OF SERVICE

On this 22nd day of January, 2025, I hereby certify that the foregoing Approval of Application for Change in Point of Diversion, Water Right, File No. 11,619 dated 22nd day of January, 2025 was mailed postage prepaid, first class, US mail to the following:

TDK FARMS LLC
PO BOX 70
ULYSSES, KS 67880

Pc:

Division of Water Resources Staff

Submit completed application to:
 Kansas Department of Agriculture
 Division of Water Resources
 Field Office for your area.

Call for address:

Topeka -- (785) 296-5733
 Stafford -- (620) 234-5311
 Stockton -- (785) 425-6787
 Garden City -- (620) 276-2901
<http://agriculture.ks.gov/dwr>

DWR FIELD OFFICE APPLICATION FOR APPROVAL TO CHANGE THE PLACE OF USE AND/OR THE POINT OF DIVERSION



STATE OF KANSAS

Filing Fee Must Accompany the Application, K.S.A. 82a-708b(b), as amended.
 Fee Schedule is on the third page of this application form.

Paragraph Nos. 1, 2, 3 & 5 must be completed. Complete all other applicable portions. If change in point of diversion is greater than 100 feet, or if place of use will be changed, include a topographic map or detailed plat showing the authorized and proposed point(s) of diversion and/or place of use.

File No. 11619

RECEIVED
 5:00 PM
 JAN 10 2025

Garden City Field Office
 Division of Water Resources

1. Application is hereby made for approval of the Chief Engineer to change the (check one or both):

Place of Use Point of Diversion

under the water right which is the subject of this application in accordance with the conditions described below.

The source of supply is: Groundwater Surface water

2. Name and address of Applicant: TDK Farms HIGH PLAINS RANCH LLC, Attn: BERNARD TE VELDE

2911 HANFORD ARMONA DR, HANFORD, CA 93230

Phone Number: () Email address: _____

Name and address of Water Use Correspondent: TDK FARMS LLC

PO BOX 70, ULYSSES, KS 67880

Phone Number: () Email address: _____

3. The presently authorized place of use is:

Owner of Land ---- NAME: Same as WUC

ADDRESS: _____

(If there is more than one landowner, attach supplemental sheets as necessary.)

Sec.	Twp.	Range	NE¼				NW¼				SW¼				SE¼				TOTAL ACRES	
			NE¼	NW¼	SW¼	SE¼	NE¼	NW¼	SW¼	SE¼	NE¼	NW¼	SW¼	SE¼	NE¼	NW¼	SW¼	SE¼		

4. If this application is for a change in place of use, it is proposed that the place of use be changed to:

Owner of Land ---- NAME: _____

ADDRESS: _____

(If there is more than one landowner, attach supplemental sheets as necessary.)

Sec.	Twp.	Range	NE¼				NW¼				SW¼				SE¼				TOTAL ACRES	
			NE¼	NW¼	SW¼	SE¼	NE¼	NW¼	SW¼	SE¼	NE¼	NW¼	SW¼	SE¼	NE¼	NW¼	SW¼	SE¼		

For Office Use Only: Code _____ Fee \$ 100.00 TR # _____ Receipt Date 1-10-25 Check # CC

5. **Presently authorized point of diversion:**
 One in the NW Quarter of the NW Quarter of the SW Quarter
 of Section 9 , Township 28 South, Range 31 W,
 in HS County, Kansas, 2550 feet North 5220 feet West of Southeast corner of section.
 Authorized Rate No change Authorized Quantity No change Depth of well ~612 (feet)
(DWR use only: Computer ID No. 1 GPS feet North feet West)
 This point will not be changed This point will be changed as follows: No change, point better described with GPS as follows:
Proposed point of diversion: (Complete only if change is requested or if existing point is better described by GPS)
 One in the NE Quarter of the NE Quarter of the SE Quarter
 of Section 8 , Township 28 South, Range 31 W,
 in HS County, Kansas, 2653.35 feet North 188 feet West of Southeast corner of section.
 Proposed Rate No change Proposed Quantity No change Proposed well depth (feet) 680 .
 This point is: Additional Well Geo Center List other water rights that will use this point

6. **Presently authorized point of diversion:**
 One in the Quarter of the Quarter of the Quarter
 of Section , Township South, Range (E/W),
 in County, Kansas, feet North feet West of Southeast corner of section.
 Authorized Rate Authorized Quantity Depth of well (feet)
(DWR use only: Computer ID No. GPS feet North feet West)
 This point will not be changed This point will be changed as follows: No change, point better described with GPS as follows:
Proposed point of diversion: (Complete only if change is requested or if existing point is better described by GPS)
 One in the Quarter of the Quarter of the Quarter
 of Section , Township South, Range (E/W),
 in County, Kansas, feet North feet West of Southeast corner of section.
 Proposed Rate Proposed Quantity Proposed well depth (feet) .
 This point is: Additional Well Geo Center List other water rights that will use this point

7. The changes herein are desired for the following reasons?
 (please be specific) _____

8. If a well, is the test hole log attached? Yes No

9. The change(s) (was)(will be) completed by?
 ASAP _____

10. If the point of diversion is a well:
 (a) What are you going to do with the old well?

 (b) When will this be done? _____

11. Groundwater Management District recommendation attached?
 Yes No

12. Assisted by mdf/GCFO _____

13a. If the proposed point of diversion will be relocated more than 300 feet but within 2,640 feet of the existing point of diversion, attach a topographic map or aerial photograph. For groundwater sources, show all wells (including domestic) within one-half mile of the proposed point of diversion and the names and mailing addresses of the owners. For surface water sources, show the names and addresses of the landowner(s) one-half mile downstream and one-half mile upstream from your property lines

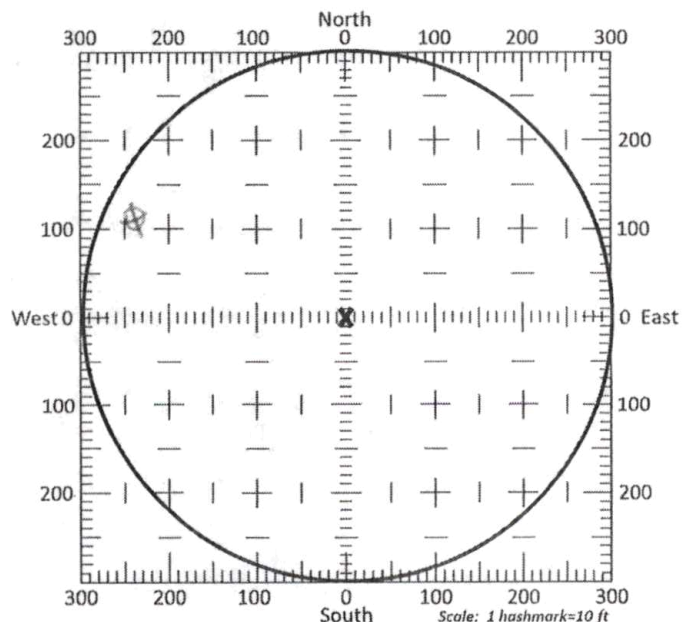

13b. If the proposed point of diversion will be relocated within a 300 foot radius of the existing point of diversion, indicate its location on the diagram shown above in relation to the existing point of diversion. The proposed point of diversion must be located within the circle shown above. (PLEASE NOTE: The "X" in center of diagram above represents the presently authorized point of diversion.)

14. If the proposed groundwater point of diversion is 300 or fewer feet from the existing point of diversion, complete the following:

- (a) Does the undersigned represent all owners of the currently authorized place(s) of use identified in this application?
 Yes No (If no, all owners must sign this application.)
- (b) Will the ownership interest of any owner of the currently authorized place(s) of use identified in this application be adversely affected if this application is approved as requested?
 Yes No (If yes, all owners must sign this application.)
- (c) If this application is not approved expeditiously, will there be substantial damage to property, public health or safety?
 Yes No (If no, all owners must sign this application.)

If the application proposes a surface water change in point of diversion, a groundwater change in point of diversion greater than 300 feet, or a change in place of use, the application must be signed by all owners of the currently authorized place of use, or their duly authorized agent (attach notarized statement authorizing representation).

I hereby verify, being first duly sworn upon my oath or affirmation and under penalty of perjury, that I am of lawful age and the owner, the spouse of the owner, or a duly authorized agent of the owner(s) to make this application on their behalf, in regards to the water right(s) to which this application pertains. I further verify that the statements contained in this application are true, correct and complete.

Dated at Garden City, Kansas, this 10th day of January, 20 25.

[Signature]
(Owner)

(Spouse)

Travis de Groot
(Please Print)

(Please Print)

(Owner)

(Spouse)

(Please Print)

(Please Print)

(Owner)

(Spouse)

(Please Print)

(Please Print)

State of Kansas }
County of _____ } SS

I hereby certify that the foregoing application was signed in my presence and sworn to before me this 10th day of January, 20 25.



[Signature]
Notary Public

My Commission Expires _____

ONLY COMPLETE APPLICATIONS WILL BE PROCESSED. To be complete, all of the applicable portions of the application form must be completed with accurate information; maps, if necessary, must be included; signatures of all the appropriate owners' must be affixed to the application and notarized; and the appropriate fee must be paid.

FEE SCHEDULE

Each application to change the place of use or the point of diversion under this section shall be accompanied by the application fee set forth in the schedule below: Make checks payable to: **Kansas Department of Agriculture**

- (1) Application to change a point of diversion 300 feet or less \$100
- (2) Application to change a point of diversion more than 300 feet \$200
- (3) Application to change the place of use \$200

SUMMARY ORDER APPROVING APPLICATION FOR CHANGE AND IMPOSING CONDITIONS

This Summary Order is issued under authority of K.S.A. 82a-708b, as amended, and K.A.R. 5-5-1, *et seq.* and other applicable provisions of the *Kansas Water Appropriation Law, K.S.A. 82a-701 et seq.*, and rules and regulations promulgated thereunder. With the exception of those conditions expressly contained herein, this Summary Order does not change the terms, conditions and limitations of File No. 11619.

1. A change application was received on January 10, 2024 requesting that the place of use and / or point of diversion authorized under the above-referenced file number be changed as described in the application.
2. On and after the effective date of this summary order, the authorized place(s) of use shall be located substantially as shown on the topographic map accompanying the application to change the place of use. Applicable Not Applicable
3. The change in point of diversion shall not impair existing rights and shall be limited to the same source or sources of water as previously authorized. The point of diversion authorized by this summary order shall be located within a 50 foot radius of the authorized point(s) of diversion. Applicable Not Applicable
4. The point(s) of diversion described herein is administratively corrected to be more accurately described using the Global Positioning System (GPS), as described in the application. Applicable Not Applicable
5. The point(s) of diversion authorized herein shall not actually be located more than 300 feet from the previously authorized point(s) of diversion. Applicable Not Applicable
6. As required by K.A.R. 5-3-5d, if the works for diversion is a well with a diversion rate of 100 gallons per minute or more, a tube or other device suitable for making water level measurements shall be installed, operated and maintained in accordance with K.A.R. 5-6-13. Applicable Not Applicable
7. The owner of the authorized place(s) of use shall properly install an acceptable water flow meter on or before December 31, 2025, or before the first use of water, whichever occurs first. The water flow meter shall be installed, operated and maintained in accordance with K.A.R. 5-1-4 through 5-1-12. As required by K.S.A. 82a-732, as amended, and K.A.R. 5-3-5e, the owner shall maintain records and report the reading of the water flow meter and the total quantity of water diverted annually to the Chief Engineer by March 1 following the end of each calendar year. Applicable Not Applicable
8. Installation of the works for diversion of water shall be completed on or before December 31, 2025, or within any authorized extension of time. By March 1, 2026 the applicant shall notify the Chief Engineer that construction of the works for diversion has been completed, on the form provided by the Chief Engineer, as required by K.A.R. 5-8-4e. Applicable Not Applicable
9. The completed well log shall be submitted with the required notice. Applicable Not Applicable
10. All diversion works into which any type of chemical or other foreign substance will be injected into the water shall be equipped with an in-line, automatic, quick-closing check valve capable of preventing pollution of the source of the water supply. The check valve(s) shall be installed, operated and maintained in accordance with K.A.R. 5-3-5c. Applicable Not Applicable
11. Additional Conditions are attached. Yes No
12. In accordance with K.S.A. 82a-708a, as amended, and K.A.R. 5-5-14, all of the owners of the authorized place(s) of use of water appropriated under the above-referenced file number are responsible for compliance with its terms, conditions and limitations, as amended and/or supplemented by this Summary Order, and with applicable provisions of the *Kansas Water Appropriation Law* and the *Rules and Regulations* promulgated thereunder. Failure to comply with these provisions may result in civil penalties pursuant to K.S.A. 82a-737, as amended, and/or the suspension or revocation and dismissal of the water or appropriation right or any other enforcement actions authorized by law.

Administrative Appeal and Effective Date of Order

If you are aggrieved by this order, pursuant to K.S.A. 82a-1901, you may request an evidentiary hearing before the Chief Engineer or request administrative review by the Secretary of Agriculture. A request for hearing by the Chief Engineer must be filed within **15 days** of service of this Order and a request for administrative review by the Secretary must be filed within **30 days** pursuant to K.S.A. 77-531. Any request for administrative review must state a basis for review pursuant to K.S.A. 77-527. File any request with **Kansas Department of Agriculture, Legal Division, 1320 Research Park Drive, Manhattan, KS 66502**. Failure to timely request a hearing or review may preclude review under the Kansas Judicial Review Act.

For Use by Register of Deeds

FOR OFFICE USE ONLY
APPLICATION APPROVED AND SUMMARY ORDER ISSUED

By: Austin McCulloch
Duly Authorized Designee of the Chief Engineer

(Print Name): Austin McCulloch
Division of Water Resources - Kansas Department of Agriculture

Date of Issuance: January 22, 2025

State of Kansas)

County of Finney) SS

Acknowledged before me on January 22, 2025

by Austin McCulloch

Signature: Aaron Holsted

My commission expires: _____

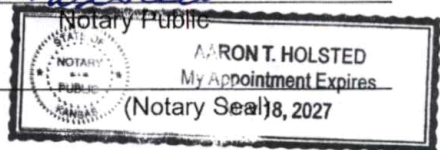

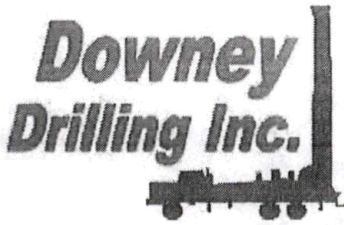

CUSTOMER NAME: HIGH PLAINS RANCH

TH#1-24

LEGAL: SE 8-28S-31W

COUNTY: HASKELL CO, KS

GPS: 37.627474

-100.726168

DRILLER: DIEGO

WO: 24-1173

V	FROM	TO	TYPE	HARDNESS	COLOR	SPEED	PULL DOWN	OTHER / DRILLING ACTION
	0	3	TOP SOIL	SOFT	DARK BROWN	FAST		SMOOTH
	3	16	SANDY CLAY W/ FINE SAND	SOFT	BROWN	FAST		SMOOTH & VIBRATION
	16	35	FINE SAND W/ CALICHE	FIRM		FAST		CHOPPY
	35	40	SANDY CLAY	SOFT	BROWN	FAST		SMOOTH
	40	46	FINE SAND W/ SANDY CLAY	SOFT	BROWN	FAST		VIBRATION & SMOOTH
	46	145	BROWN CLAY	SOFT	BROWN	FAST		SMOOTH
	145	167	FINE-MED-COARSE SAND	FIRM		FAST		FAST CHATTER
	167	177	BROWN CLAY	SOFT	BROWN	FAST		SMOOTH
	177	217	FINE-MED-COARSE SAND	FIRM		FAST		FAST CHATTER
	217	296	FINE-MED-COARSE SAND W/ FINE GRAVEL	STIFF		FAST		CHATTER
	296	308	BROWN YELLOWISH CLAY	SOFT	BROWN & YELLOW	FAST		SMOOTH
	308	326	BLUE CLAY	SOFT	BLUE	FAST		SMOOTH
	326	332	FINE-MED-COARSE SAND	FIRM		FAST		FAST CHATTER
	332	392	BLUE CLAY	SOFT	BLUE	FAST		SMOOTH
	392	434	FINE-MED-COARSE SAND W/ LIME ROCK	STIFF	WHITE	FAST		FAST CHATTER
	434	439	SANDY CLAY	SOFT	TAN	FAST		SMOOTH
	439	452	FINE-MED-COARSE SAND W/ SANDY CLAY & LIME ROCK	STIFF	TAN & WHITE	FAST		SLIGHT CHATTER
	452	475	FINE-MED-COARSE SAND	FIRM		FAST		FAST CHATTER
	475	478	TAN CLAY	SOFT	TAN	FAST		SMOOTH
	478	493	FINE-MED-COARSE SAND	FIRM		FAST		FAST CHATTER
	493	497	LIME ROCK	STIFF	WHITE	SLOW		CHATTER
	497	540	SANDY CLAY W/ FINE SAND	SOFT	TAN	FAST		SMOOTH & VIBRATION
	540	552	FINE SAND W/ SANDY CLAY	SOFT	TAN	FAST		VIBRATION & SMOOTH
	552	571	FINE-MED SAND W/ BROWN ROCK	FIRM	BROWN	FASTER		CHOPPY
	571	581	WEATHERED CLAY	SOFT	GRAY & YELLOW	SLOW		SMOOTH
	581	616	FINE-MED-COARSE SAND W/ FINE GRAVEL / BROWN ROCK & SANDSTONE	STIFF	BROWN & YELLOW	FAST		CHATTER
	616	634	WEATHERED CLAY W/ BROWN ROCK	SOFT	GRAY & BROWN	SLOW		SMOOTH & CHOPPY
	634	641	FINE-MED SAND W/ BROWN ROCK	FIRM	BROWN	FAST		FAST CHATTER
	641	648	WEATHERED CLAY	SOFT	GRAY	SLOW		SMOOTH
	648	655	FINE-MED-COARSE SAND W/ FINE GRAVEL / BROWN ROCK & SANDSTONE	STIFF	BROWN & YELLOW	FAST		CHATTER
	655	680	SHALE	SOFT	BLUE	SLOW		SMOOTH
			QG - 8					
			WATER LOADS - 3					
			SA - 1/2					
			HOLE PLUG - 2	CS - 1	BRAN - 1			



Century GEOPHYSICAL CORP.

HIGH PLAINS RANCH

24-1173

COMPANY : DOWNEY DRILLING INC
WELL : HIGH PLAINS RANC
LOCATION/FIELD : TH#1-24
COUNTY : HASKELL
LOCATION : SENSAS
SECTION : 8

OTHER SERVICES:

TOWNSHIP : 28S RANGE : 31W

DATE : 11/27/24
DEPTH DRILLER : 682
LOG BOTTOM : 681.50
LOG TOP : 1.00

PERMANENT DATUM : GL

KB :
DF :
GL : 2820

LOG MEASURED FROM: GL
DRL MEASURED FROM: GL

CASING DIAMETER : 10.
CASING TYPE : SURFACE
CASING THICKNESS:

LOGGING UNIT : 2310
FIELD OFFICE : O'DRISCOL
RECORDED BY : DIEGO

BIT SIZE : 6.25
MAGNETIC DECL. : 0
MATRIX DENSITY : 2.71
NEUTRON MATRIX : LIMESTON

BOREHOLE FLUID : MUD
RM : .179
RM TEMPERATURE : 68.5
MATRIX DELTA T : 49

FILE : ORIGINAL
TYPE : 8144A
LGDATE: 11/27/24
LGTIME : 17:39:
THRESH: 99999

GPS 37.627474, -100.72616

ALL SERVICES PROVIDED SUBJECT TO STANDARD TERMS AND CONDITIONS

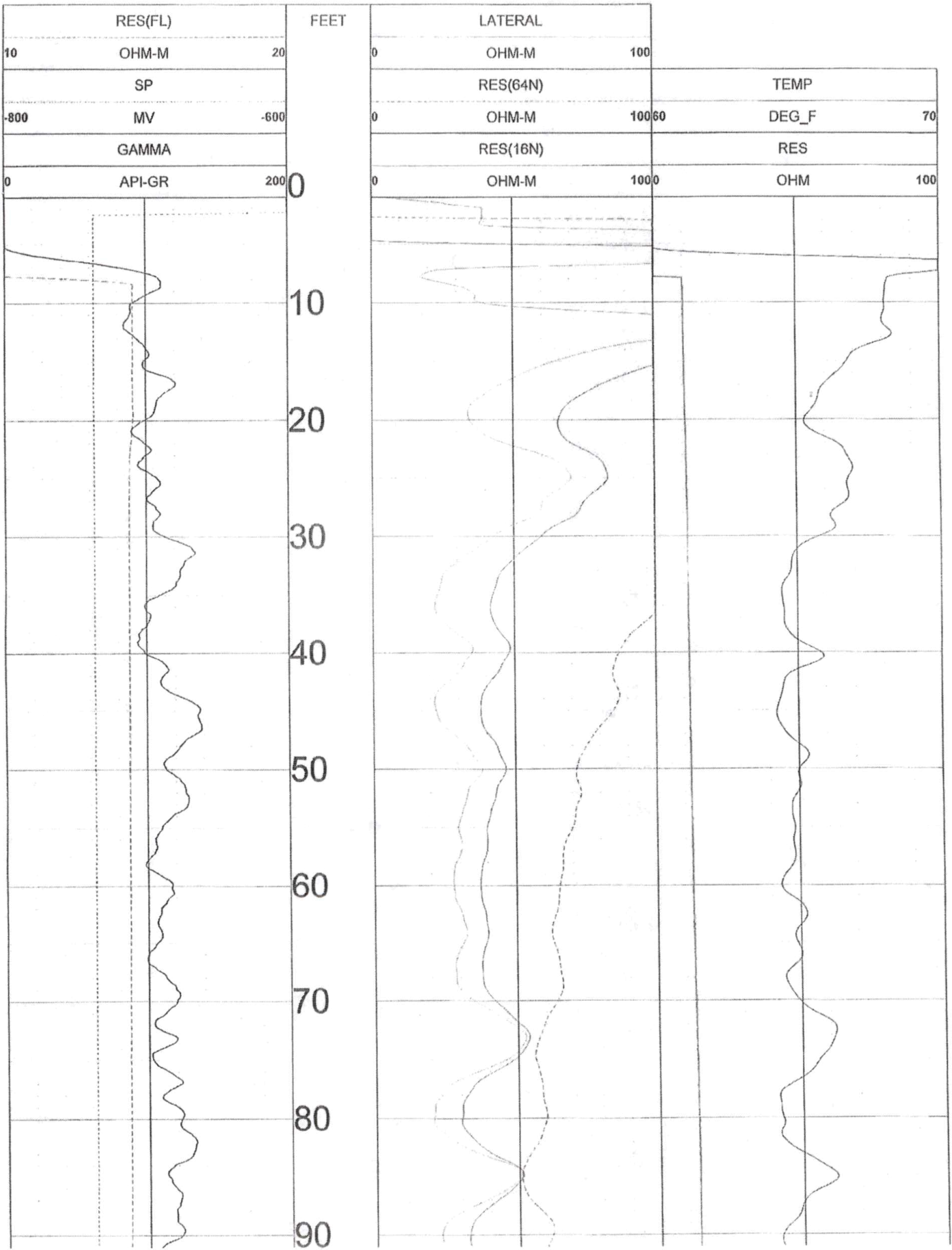

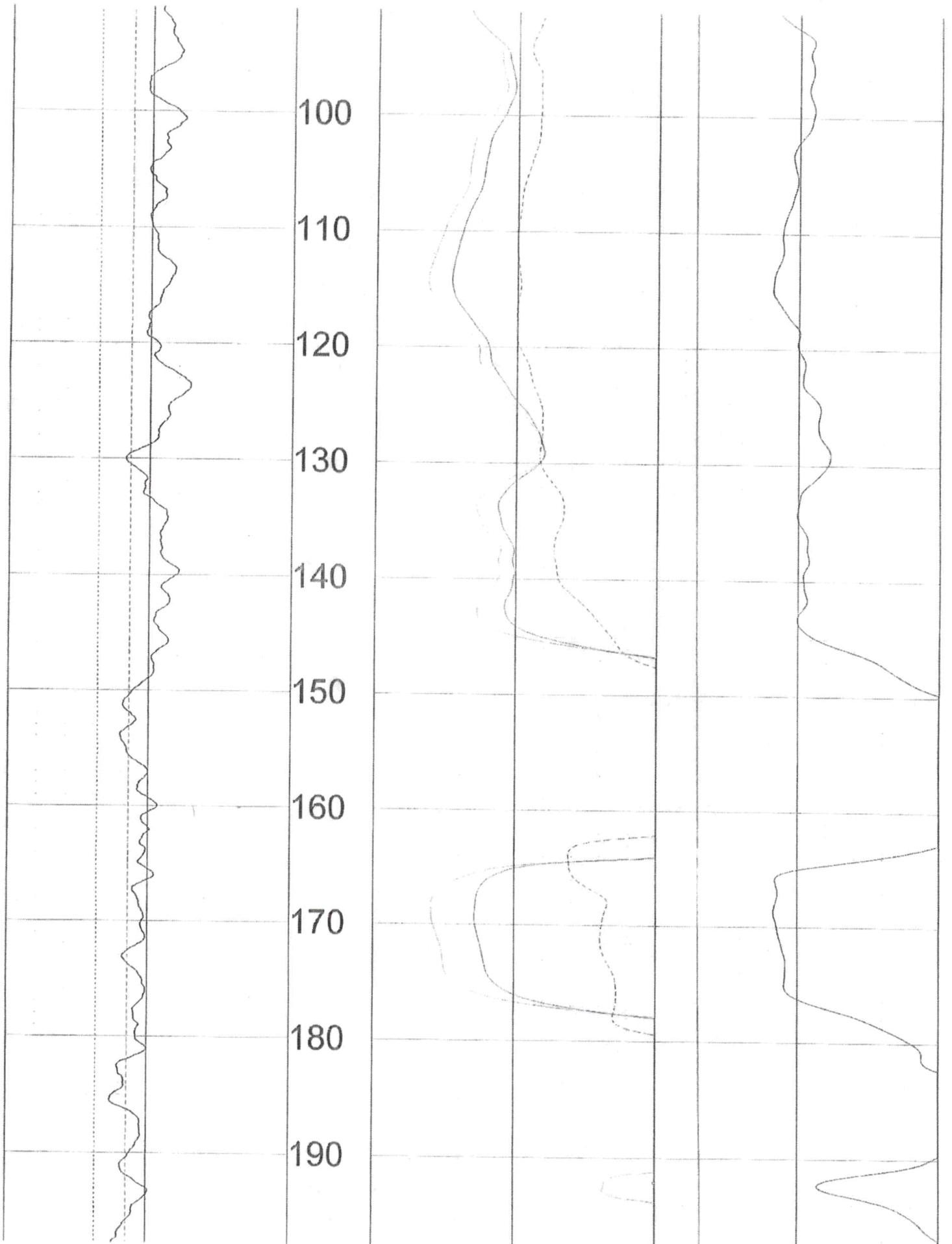

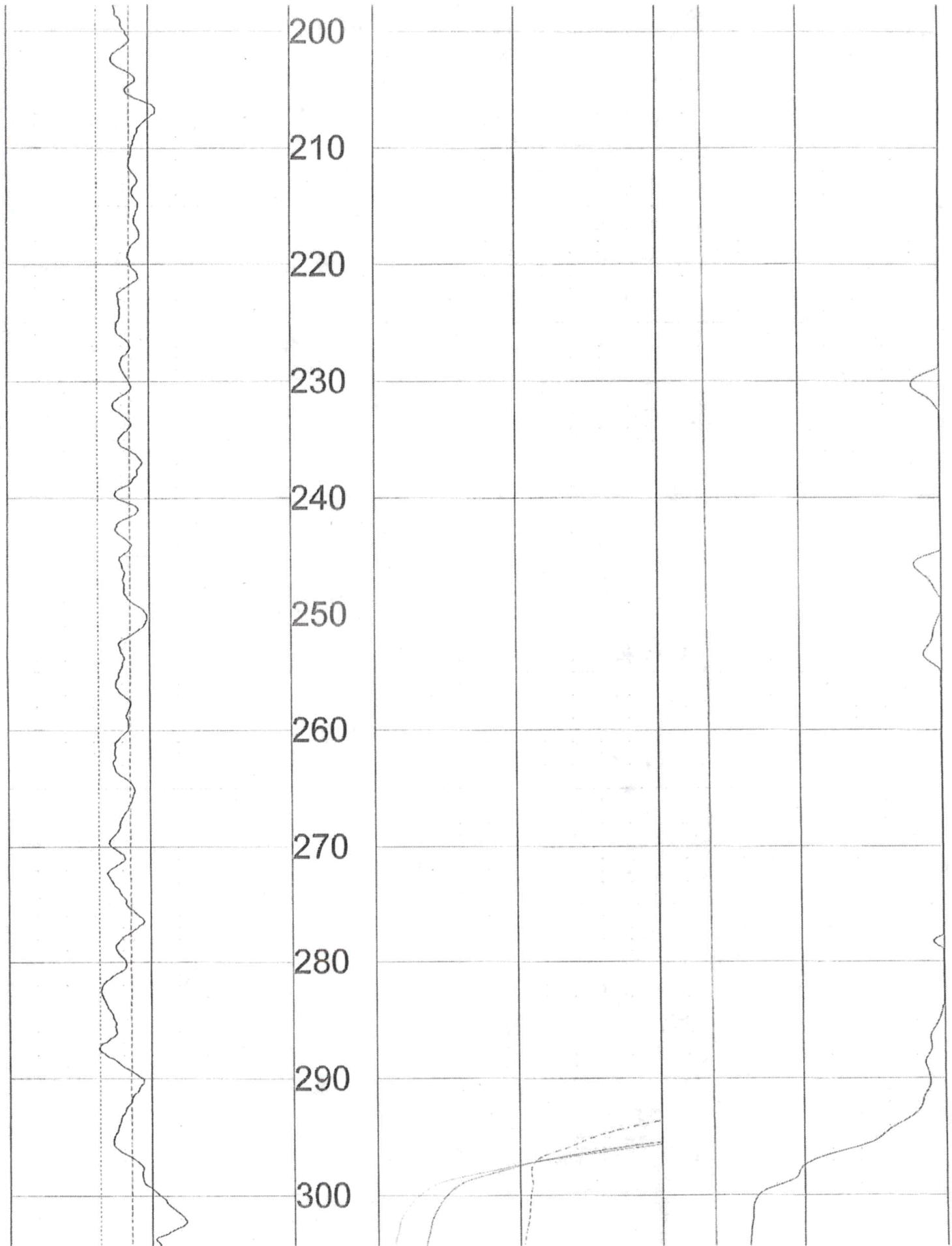

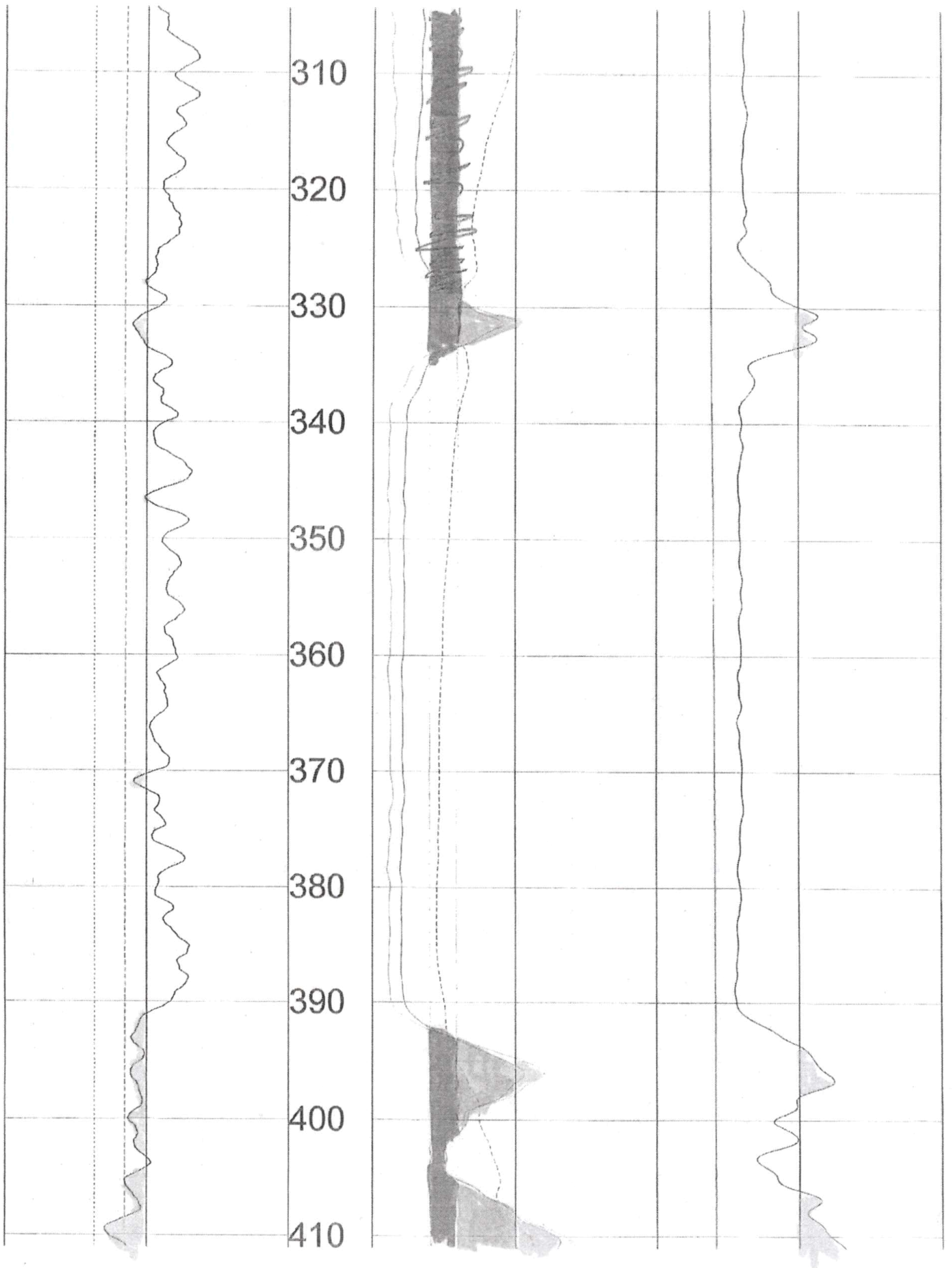

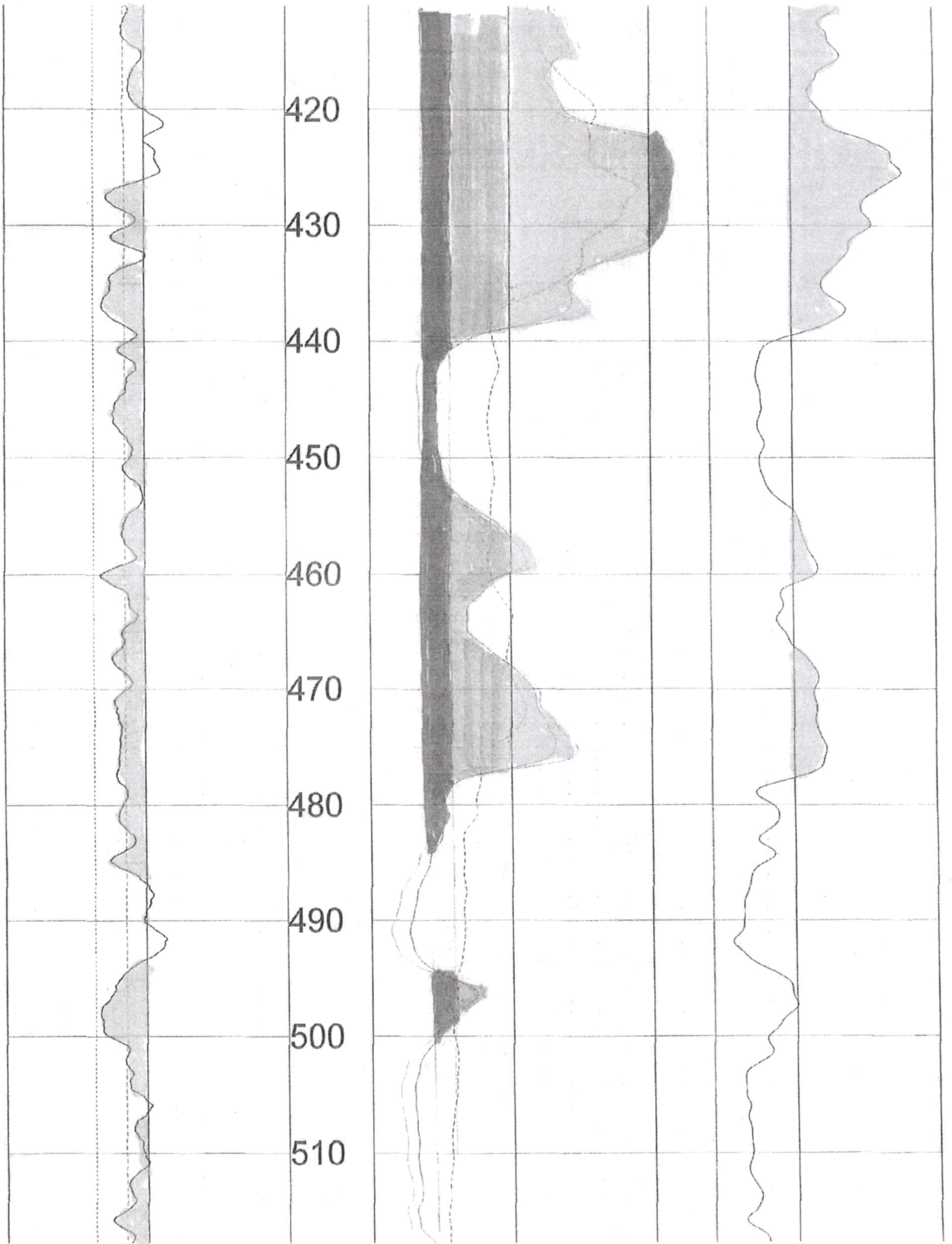

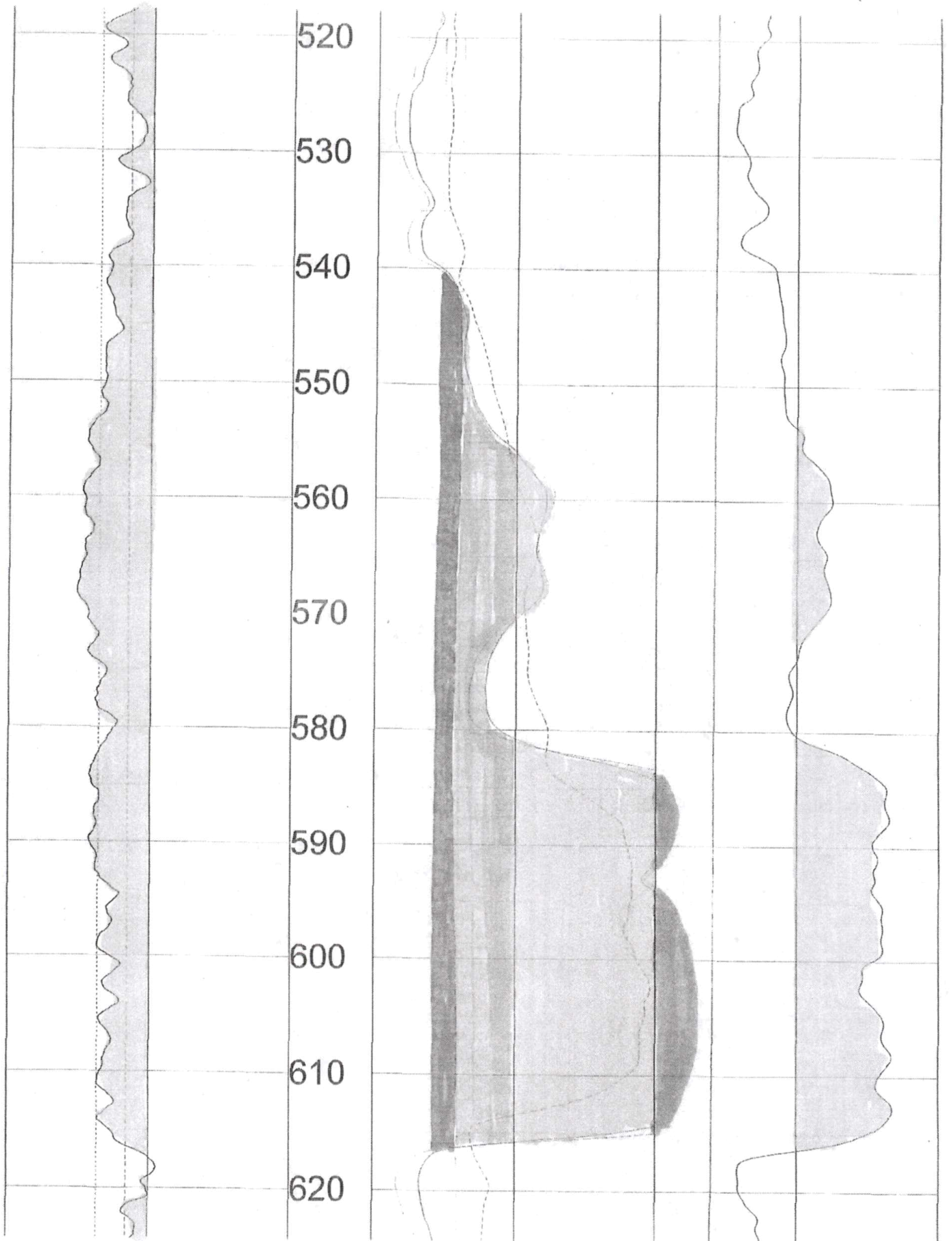

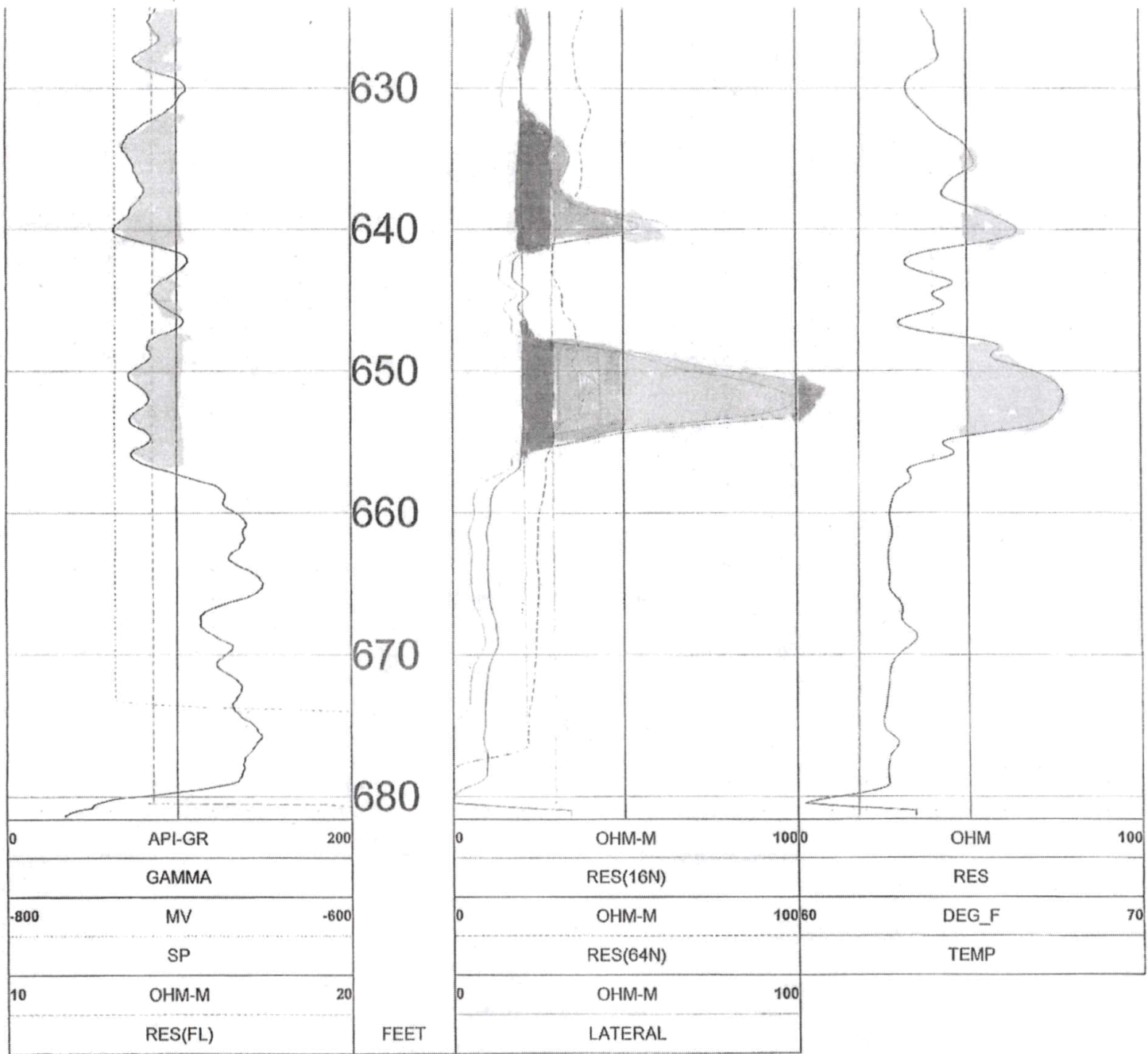

TOOL CALIBRATION HIGH PLAINS RANCH 11/27/24 17:39
TOOL 8144A TM VERSION 3002
SERIAL NUMBER 365

	DATE	TIME	SENSOR		STANDARD		RESPONSE
1	Feb08,18	07:51:35	GAMMA	1.000	[API-GR]	4.000	[CPS]
	Feb08,18	07:51:35	GAMMA	340.000	[API-GR]	290.000	[CPS]
2	Jul12,17	13:24:17	RES(FL)	1.330	[OHM-M]	7595.000	[CPS]
	Jul12,17	13:24:17	RES(FL)	42.700	[OHM-M]	64820.000	[CPS]
3	Jan14,22	08:32:51	SP	0.000	[MV]	327768.000	[CPS]
	Jan14,22	08:32:51	SP	381.500	[MV]	164650.000	[CPS]
4	Jan14,22	08:33:01	RES(16N)	0.000	[OHM-M]	3453.000	[CPS]
	Jan14,22	08:33:01	RES(16N)	1951.500	[OHM-M]	448089.000	[CPS]
5	Jan14,22	08:33:10	RES(64N)	0.000	[OHM-M]	3163.000	[CPS]
	Jan14,22	08:33:10	RES(64N)	1994.000	[OHM-M]	449170.000	[CPS]
6	Jul12,17	13:17:49	TEMP	33.400	[DEG_F]	66910.000	[CPS]
	Jul12,17	13:17:49	TEMP	102.200	[DEG_F]	270930.000	[CPS]
7	Jan14,22	08:33:36	RES	0.000	[OHM]	21285.000	[CPS]
	Jan14,22	08:33:36	RES	944.000	[OHM]	190148.000	[CPS]