

Submit To: CHIEF ENGINEER
Division of Water Resources
Kansas Department of Agriculture
1320 Research Park Drive
Manhattan, Kansas 66502
http://agriculture.ks.gov/dwr

**APPLICATION FOR APPROVAL TO
CHANGE THE PLACE OF USE, THE
POINT OF DIVERSION OR THE USE
MADE OF THE WATER UNDER AN
EXISTING WATER RIGHT**



State of Kansas

*Filing Fee Must Accompany the Application
(Please refer to Fee Schedule on signature page of application form.)*

Paragraph Nos. 1, 2, 3, 4 & 8 must be completed. Complete all other applicable portions. A topographic map or detailed plat showing the authorized and proposed points(s) of diversion and /or place of use must accompany this application.

1. Application is hereby made for approval of the Chief Engineer to change the

- ☒ Place of Use
☐ Point of Diversion
☒ Use Made of Water

(Check one or more)

File No. 16866

WATER RESOURCES
RECEIVED

MAR 06 2025

KS DEPT OF AGRICULTURE

12:33 PM

2. Name of applicant: CONINE COS LLC

Address: PO BOX 382

City, State and Zip: SCOTT CITY, KS, 67871

Phone Number: ()

E-mail address:

What is your relationship to the water right; ☒ owner ☐ tenant ☐ agent ☐ other? If other, please explain.

Name of water use correspondent: SAME AS ABOVE

Address:

City, State and Zip:

Phone Number: ()

E-mail address:

3. The change(s) proposed herein are desired for the following reasons (please be specific): CONVERTING THE IRRIGATION
USE PORTION OF THIS WATER RIGHT TO STOCKWATER USE.

The change(s) (was) (will be) completed by UPON APPROVAL

(Date)

3/24/2025
LMoody

For Office Use Only:

F.O. 4 GMD C-2 Meets K.A.R. 5-5-1 (YES/NO) Use IRR/STK Source G/S County SC By KJN Date 3/11/25
Code C-2 Fee \$ 500 TR # Receipt Date 3/11/2025 Check # 1713

MAR 06 2025

File No. 16866

4. The presently authorized place of use is:

KS DEPT OF AGRICULTURE

Owner of Land — NAME: CONINE COS LLC

ADDRESS: PO BOX 382 SCOTT CITY KS 67871

Sec.	Twp.	Range	NE¼				NW¼				SW¼				SE¼				TOTAL ACRES
			NE¼	NW¼	SW¼	SE¼	NE¼	NW¼	SW¼	SE¼	NE¼	NW¼	SW¼	SE¼	NE¼	NW¼	SW¼	SE¼	
15	20S	32W					SWINE FINISHING (NW) & (SE)												

List any other water rights that cover this place of use. 16676

Owner of Land — NAME: JASON & MALINDA ALLEN

ADDRESS: 8681 S NAVAHO RD SCOTT CITY KS 67871

Sec.	Twp.	Range	NE¼				NW¼				SW¼				SE¼				TOTAL ACRES
			NE¼	NW¼	SW¼	SE¼	NE¼	NW¼	SW¼	SE¼	NE¼	NW¼	SW¼	SE¼	NE¼	NW¼	SW¼	SE¼	
32	19S	32W		40	10														50

List any other water rights that cover this place of use.

(If there are more than two landowners, attach additional sheets as necessary.)

5. It is proposed that the place of use be changed to:

Owner of Land — NAME: CONINE COS LLC

ADDRESS: PO BOX 382 SCOTT CITY KS 67871

Sec.	Twp.	Range	NE¼				NW¼				SW¼				SE¼				TOTAL ACRES
			NE¼	NW¼	SW¼	SE¼	NE¼	NW¼	SW¼	SE¼	NE¼	NW¼	SW¼	SE¼	NE¼	NW¼	SW¼	SE¼	
15	20S	32W					SWINE FINISHING (NW) & (SE)												

List any other water rights that cover this place of use. 16676

Owner of Land — NAME: REMOVING IRRIGATION PLACE OF USE

ADDRESS:

Sec.	Twp.	Range	NE¼				NW¼				SW¼				SE¼				TOTAL ACRES
			NE¼	NW¼	SW¼	SE¼	NE¼	NW¼	SW¼	SE¼	NE¼	NW¼	SW¼	SE¼	NE¼	NW¼	SW¼	SE¼	

List any other water rights that cover this place of use.

MAR 06 2025

KS DEPT OF AGRICULTURE

File No. 16866

6. The presently authorized point(s) of diversion (is) (are) 2 WELLS, PUMPS, AND MOTORS
(Provide description and number of points)
7. The proposed point(s) of diversion (is) (are) 2 WELLS, PUMPS, AND MOTORS
(Provide description and number of points)

List all presently authorized point(s) of diversion:

8. **Presently authorized point of diversion: (STOCKWATER WELL)**
One in the NC N2 Quarter of the SW Quarter of the NE Quarter
of Section 32, Township 19 South, Range 32 (E/W),
in SCOTT County, Kansas, 3700 feet North 1940 feet West of Southeast corner of section.
Authorized Rate 265 GPM Authorized Quantity 39.1 MGY
(DWR use only: Computer ID No. _____ GPS _____ feet North _____ feet West)
☒ This point will not be changed ☐ This point will be changed as follows:
Proposed point of diversion: (Complete only if change is requested)
One in the _____ Quarter of the _____ Quarter of the _____ Quarter
of Section _____, Township _____ South, Range _____ (E/W),
in _____ County, Kansas, _____ feet North _____ feet West of Southeast corner of section.
Proposed Rate _____ Proposed Quantity _____
This point is: ☐ Additional Well ☐ Geo Center List other water rights that will use this point _____
9. **Presently authorized point of diversion: (IRRIGATION WELL CONVERTING TO STOCKWATER)**
One in the _____ Quarter of the CW Quarter of the NE Quarter
of Section 32, Township 19 South, Range 32 (E/W),
in SCOTT County, Kansas, 4000 feet North 2540 feet West of Southeast corner of section.
Authorized Rate 140 GPM Authorized Quantity 75 AF
(DWR use only: Computer ID No. _____ GPS 3743 feet North 2603 feet West)
☐ This point will not be changed ☒ This point will be changed as follows:
Proposed point of diversion: (Complete only if change is requested)
One in the NW Quarter of the SW Quarter of the NE Quarter
of Section 32, Township 19 South, Range 32 (E/W),
in SCOTT County, Kansas, 3743 feet North 2603 feet West of Southeast corner of section.
Proposed Rate 140 GPM Proposed Quantity 19.99 MGY
This point is: ☐ Additional Well ☐ Geo Center List other water rights that will use this point _____
10. **Presently authorized point of diversion:**
One in the _____ Quarter of the _____ Quarter of the _____ Quarter
of Section _____, Township _____ South, Range _____ (E/W),
in _____ County, Kansas, _____ feet North _____ feet West of Southeast corner of section.
Authorized Rate _____ Authorized Quantity _____
(DWR use only: Computer ID No. _____ GPS _____ feet North _____ feet West)
☐ This point will not be changed ☐ This point will be changed as follows:
Proposed point of diversion: (Complete only if change is requested)
One in the _____ Quarter of the _____ Quarter of the _____ Quarter
of Section _____, Township _____ South, Range _____ (E/W),
in _____ County, Kansas, _____ feet North _____ feet West of Southeast corner of section.
Proposed Rate _____ Proposed Quantity _____
This point is: ☐ Additional Well ☐ Geo Center List other water rights that will use this point _____
11. Describe the current condition of and future plans for any point(s) of diversion which will no longer be used. _____

MAR 06 2025

File No. 16866

KS DEPT OF AGRICULTURE

12. The presently authorized use of water is for STOCKWATER AND IRRIGATION purposes.
It is proposed that the use be changed to STOCKWATER purposes.
13. If changing the place of use and/or use made of water, describe how the consumptive use will not be increased.
K.A.R 5-5-9 – CONSUMPTIVE USE FACTOR OF 81.8% IN SCOTT COUNTY x 75 AF = 61.35 AF (19.99 MGY)
CURRENT AUTHORIZED QUANTITY FOR STOCKWATER 94.327 MGY
PROPOSED AUTHORIZED QUANTITY FOR STOCKWATER 114.317 MGY
K.A.R 5-3-22 - MAX REASONABLE QUANTITY 54,000 FINISHING SWINE x 5 GAL/H/DAY x 365 DAYS = 98.55 MGY *
* Does not include sprinklers, flushing, fill pits etc
(Please show any calculations here.)
14. It is requested that the maximum annual quantity of water be reduced to _____ (acre-feet or million gallons).
15. It is requested that the maximum rate of diversion of water be reduced to _____ gallons per minute (_____ c.f.s.).
16. The application must include either a topographic map or detailed plat. A U.S. Geological Survey Topographic Map, scale 1:24,000, is available through the Kansas Geological Survey, 1930 Constant Avenue, University of Kansas, Lawrence, Kansas 66047-3726 (www.usgs.gov). The map should show the location of the presently authorized point(s) of diversion. Distances North and West of the Southeast corner of the section must be shown. The presently authorized place of use should also be shown. Identify the center of the section, the section lines and the section corners and show the appropriate section, township, and range numbers on the map. In addition the following information must also be shown on the map.
- a. If a change in the location of the point(s) of diversion is proposed, show:
- 1) The location of the proposed point(s) of diversion. Distances North and West of the Southeast corner of the section must be shown. Please be certain that the information shown on the map agrees with the information shown in Paragraph Nos. 9, 10 and 11 of the application.
 - 2) If the source of supply is groundwater, please show the location of existing water wells of any kind, including domestic wells, within ½ mile of the proposed well or wells. Identify each well as to its use and furnish name and mailing address of the property owner or owners. If there are no wells within ½ mile, please indicate so on the map.
 - 3) If the source of supply is surface water, the names and mailing addresses of all landowner(s) ½ mile downstream and ½ mile upstream from your property lines must be shown.
- b. If a change in the place of use is desired, show the proposed place of use by crosshatching on the map. Please be certain that the information shown on the map agrees with the information shown in Paragraph No. 5 of the application.
17. Attach documentation to show the change(s) proposed herein will not impair existing water rights and relates to the same local source of supply as to which the water right relates. This information may include statements, plats, geology reports, well logs, test hole logs, and other information as necessary information to show the above. Additional comments may be made below.

NO CHANGE IN POINT OF DIVERSION/NO CHANGE IN LOCAL SOURCE OF SUPPLY

18. If the proposed change(s) does not meet all applicable rules and regulations of the Kansas Water Appropriation Act, please identify the rules and regulations for which you request a waiver. State the reason why a waiver is needed and why the request should be granted. Attach documentation showing that granting the request will not impair existing water rights and will not prejudicially and unreasonably affect the public interest.

MEETS ALL RULES AND REGULATIONS

STOCKWATER USE SUPPLEMENTAL SHEET

File No. 16866

WATER RESOURCES
RECEIVED

MAR 06 2025

KS DEPT OF AGRICULTURE

Name of Applicant (Please Print): CONINE COMPANIES LLC.

1. Please indicate type of livestock (cattle, hogs, etc.): Hogs

2. Please complete the following table showing past and present water requirements:

PAST NUMBER OF HEAD AND WATER DIVERTED, IF APPLICABLE

LAST 5 YEARS	NUMBER OF HEAD	WATER DIVERTED (GALLONS)	GALLONS PER HEAD PER DAY
5 years ago	^{now} 52000 (1 Time)	61,625,000	3.67 (smaller pigs)
Last year	^{now} 54000 (Capacity)	61,954,990	3.69
Present Year	^{now} 54000 (46 K pigs)	72,700,700	4.33

3. Please complete the following table showing estimated future water requirements:

ESTIMATED FUTURE NUMBER OF HEAD AND WATER DIVERTED

NEXT 5 YEARS	NUMBER OF HEAD	WATER TO BE DIVERTED (GALLONS)	GALLONS PER HEAD PER DAY
Year 1	54000	98,550,000	5
Year 2	54000	1	1
Year 3	1	1	1
Year 4			
Year 5			

We are now placing 40-50 lb pigs so they are consuming more the whole time

Please attach any additional information, tables, or curves showing past, present and estimated future water requirements to substantiate the amount of water requested.

4. Please designate the legal description of the location where the water is to be used. Show in the space provided below the Section (S), Township (T), and Range (R), and the number of acres in each forty acre tract or fractional portion thereof.

S	T	R	NE¼				NW¼				SW¼				SE¼				TOTAL
			NE	NW	SW	SE	NE	NW	SW	SE	NE	NW	SW	SE	NE	NW	SW	SE	
15	20	32W																	

MAR 06 2025

KS DEPT OF AGRICULTURE

5. Show quantities of water used and all associated water uses at the feedlot such as water used in feed mills, cooling of animals, washing, flushing of wastes, etc.:

DRINKING

54K head of Finish x 5 gallons/head (avg.) x 365 days = 98550000 gallons
_____ head of _____ x _____ gallons/head (avg.) x _____ days = _____ gallons
_____ head of _____ x _____ gallons/head (avg.) x _____ days = _____ gallons

COOLING

250 gallons/hour x 5 hour/day x 150 days = 1875000 gallons

SANITATION

350 g.p.m. x 60 min/hr x 80 hr/wk x 52 wks/yr = 54600000 gallons

OTHER USE (Explain) _____ = _____ gallons

TOTAL

----- 155,025,000 gallons

6. Show location of present and future location of confinement pens on your attached maps or photographs.
7. Total feed bunk space for cattle or livestock is _____ linear feet.
8. Total size of stock pens for confinement area of cattle, hogs, etc. is _____ square feet.

You may attach any additional information you believe will assist in informing the Division of Water Resources of the need for your request.

We are starting to wash/flush pens and equipment more frequently due to more strict Bio Security protocols. We are also receiving larger pigs at placement so that will increase water usage as well.

CHANGE IN USE MADE OF WATER WATER RIGHT, FILE NO. 16866

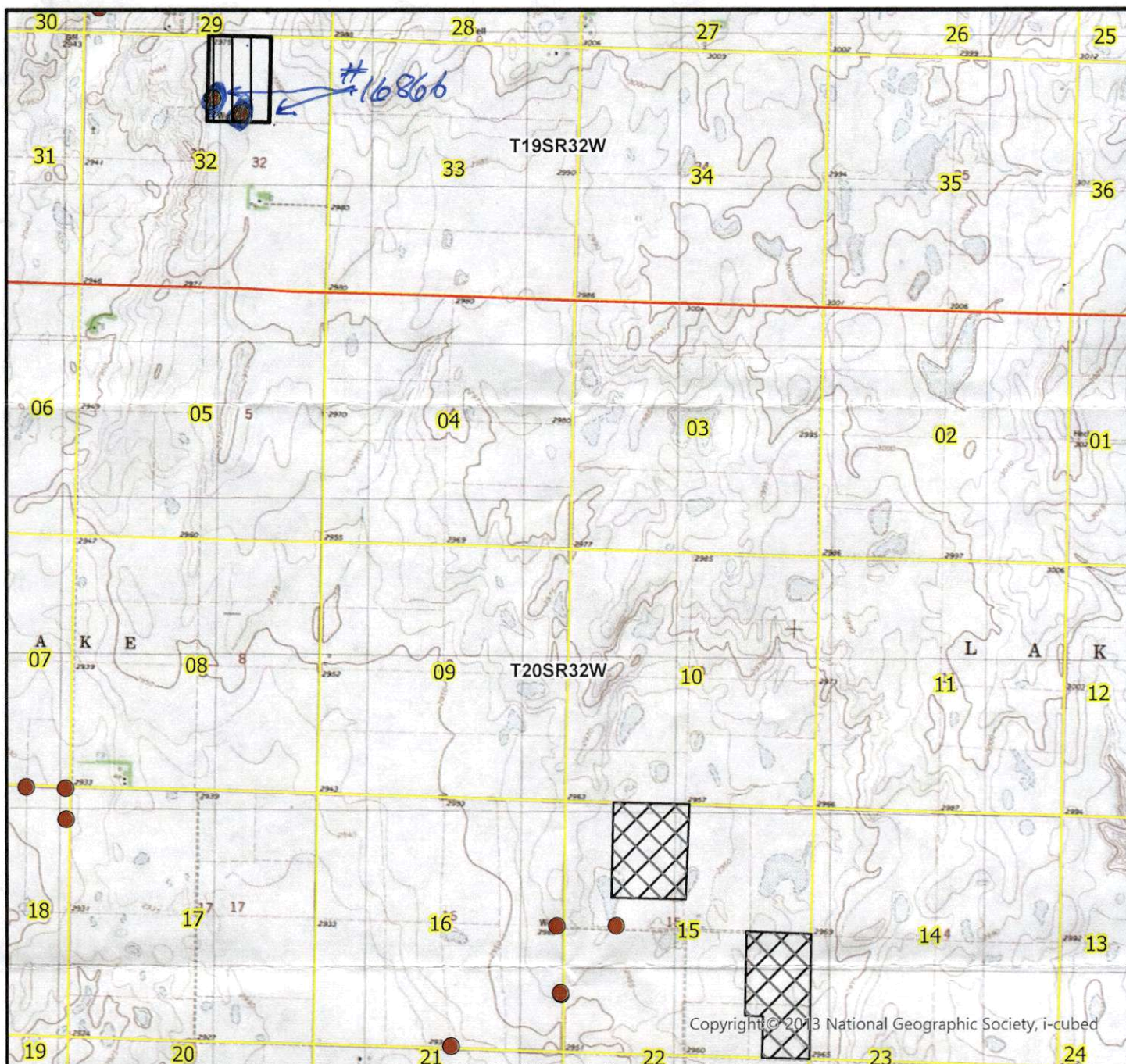

- Authorized Point of Diversion
- Permitted Water Right
- Authorized Irrigation PU
- Authorized Stockwater PU
- Proposed Stockwater PU

List of owner name and addresses within 1/2 mile:

WATER RESOURCES
RECEIVED

MAR 06 2025

KS DEPT OF AGRICULTURE



By signing below I agree that all wells, including domestic, and owners names and addresses within 1/2 mile of the proposed point of diversion have been shown on the map

(Signature)

Date

Date AH/GCFO
1:38,000 Scale

MAR 06 2025

File No. 16866

KS DEPT OF AGRICULTURE

Any use of water that is not as authorized by the water right or permit to authorize water before the chief engineer approves this application is a violation of the Kansas Water Appropriation Act for which criminal or civil penalties may be assessed. Such violation is a class C misdemeanor, punishable by a fine not to exceed \$500 and/or a term of confinement not to exceed one month in the county jail. K.S.A. 82a-728(b). Civil penalties shall be not less than \$100 nor more than \$1,000 per violation. In the case of a continuing violation, each day such violation continues may be deemed a separate violation. In addition to these penalties the water right may be modified or suspended. K.S.A. 82a-737, as amended.

The application must be signed by all owners of the place of use authorized under the water right and his or her spouse, if married. Please indicate if there is no spouse. If land is being purchased under contract, the seller must sign as landowner until such time as the contract is completed.

In the event that all applicants cannot appear before one notary public, they may as necessary sign separate copies of the application before any notary public conveniently available to them. All copies signed in this manner shall be considered to be valid parts of the application.

If the request is signed on behalf of any Owner by someone with legal authority to do so (for example, an agent, one who has power of attorney, or an executor, executrix, conservator), it will be necessary to attach proper documents showing such authority.

I declare that I am an owner of the currently authorized place of use as identified herein, or that I represent all such owners and am authorized to make this application on their behalf, and declare further that the statements contained herein are true, correct, and complete. By filing this application I authorize the chief engineer to permanently reduce the quantity of water and/or rate of diversion as specified in sections 14 and 15 of this application.

Dated at Scott City, Kansas, this 26th day of Feb, 20 25.

(Owner)

(Spouse)

(Please Print)

(Please Print)

(Owner)

(Spouse)

(Please Print)

(Please Print)

(Owner)

(Spouse)

(Please Print)

(Please Print)

State of Kansas

County of Scott

SS

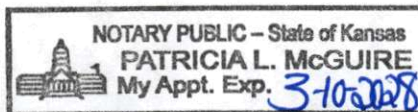

I hereby certify that the foregoing application was signed in my presence and sworn to before me this 26th day of February, 20 25.

My Commission Expires 3-10-2028

Notary Public

FEE SCHEDULE

Each application to change the place of use, the point of diversion or the use made of the water under this section shall be accompanied by the application fee set forth in the schedule below:

- | | |
|---|-------|
| (1) Application to change a point of diversion 300 feet or less | \$100 |
| (2) Application to change a point of diversion more than 300 feet | \$200 |
| (3) Application to change the place of use | \$200 |
| (4) Application to change the use made of the water | \$300 |

Make check payable to Kansas Department of Agriculture.

\$500.00

1320 Research Park Drive
Manhattan, KS 66502
785-564-6700
www. agriculture.ks.gov



900 SW Jackson, Room 456
Topeka, KS 66612
785-296-3556

Mike Beam, Secretary

Laura Kelly, Governor

March 21, 2025

CONINE COS LLC
PO BOX 382
SCOTT CITY KS KS 67871

RE: File No(s). **16866**

Dear Sir or Madam:

The Division of Water Resources (Division) has received your application(s) to change the place of use, point of diversion or use made of water for the file number(s) referenced above. Please be aware that the Division may have a large number of pending applications on hand at times and makes every attempt to process them in the order in which they are received. You will be contacted if additional information is required.

Please note, this letter only acknowledges receipt of your application(s) and does not guarantee approval. In accordance with the provisions of the Kansas Water Appropriation(s) Act, the use of water as proposed prior to approval of the application(s) is unlawful.

Additional information about the process may be found on our website at agriculture.ks.gov/divisions-programs/dwr. If you have any other questions, please contact our office at 785-564-6640 or your local Garden City Field Office at 620-276-2901. If you call, please reference the file number so we can help you more efficiently.

Sincerely,

Kristen Baum
New Applications and Changes Supervisor
Water Appropriation Program