

**Kansas Department of Agriculture  
Division of Water Resources  
APPROVAL OF CHANGE APPLICATION WORKSHEET**

1. File No.: <b>23143</b>		2. Status Change Date:		4. Field Office: <b>04 - Garden City</b> GMD: <b>03 - Southwest</b> Structures File No.: Filing/Priority Date: <b>01/13/2025</b> Application Complete Date: <b>01/24/2025</b>		
3. Package File No(s):						
5a. <input type="checkbox"/> Applicant <input checked="" type="checkbox"/> Owner <input type="checkbox"/> WUC <input type="checkbox"/> Address Change <b>JOEL T &amp; KAREN S MCCLURE</b> <b>1949 ROAD 7</b> <b>HUGOTON, KS 67951</b>		Person ID <b>64617</b> Add Seq#		5b. <input type="checkbox"/> Owner <input checked="" type="checkbox"/> WUC <input type="checkbox"/> Address Change <b>RONALD L BREWER</b> <b>PO BOX 118</b> <b>HUGOTON, KS 67951-0118</b>		
5c. <input type="checkbox"/> Owner <input type="checkbox"/> WUC <input type="checkbox"/> Address Change		Person ID Add Seq#		5d. <input type="checkbox"/> Owner <input type="checkbox"/> WUC <input type="checkbox"/> Address Change		
6. Change No.: <b>1</b> <input checked="" type="checkbox"/> PD <input type="checkbox"/> PU <input type="checkbox"/> UMW Base Acres:              Year:              Min Reasonable Q: Previous UMW: MDS Gauge:              Active Admin? <input type="checkbox"/> Completion/Start Date: <b>3/01/2026</b> Perfection/Expiration Date:				7. Use of Water <input checked="" type="checkbox"/> Groundwater <input type="checkbox"/> Surface Water UMW: <b>IRR-Irrigation</b> UMW: UMW:		
8. Action Trail						
9. Special Conditions						
10. 5YR Allocation      Type:              Start Year:              5YR Quantity:              Base Acres: Comment:						
11. Sand & Gravel      Proj ID: <input type="checkbox"/> Active <input type="checkbox"/> Dredge <input type="checkbox"/> IND Evap <input type="checkbox"/> Jr Evap <input type="checkbox"/> Other Diversion <input type="checkbox"/> Rpt on Sr						
12. Waiver    Rule ID: <input type="checkbox"/> New    Date Requested: Applies:              Rule No.:                                      Justification: Rule Type: Rule SubType:						
Comments				Processed <b>01/24/2025</b> <b>MAM</b>		Entered
				Reviewed		

File No. **23143**      13. County: **SV** Basin: **CIMARRON RIVER** Stream:  
 Structures File No:      Aquifer Code: **211**      Special Use Area:

14. Points of Diversion, Rates & Quantities

PDIV	Qualifier	S	T	R	ID	'N	'W	Comment (AKA Line)	Qty AF		Rate gpm		Storage Qty		Storage Rate		Overlaps	
									Auth	Add	Auth	Add	Auth	Add	Auth/Add			
<b>DEL</b>	<b>50070</b>																	
<b>ENT</b>	<b>SENE</b>	<b>26</b>	<b>31</b>	<b>37W</b>		<b>4245</b>	<b>60</b>		<b>920</b>	<b>466</b>	<b>1800</b>	<b>1800</b>						

15. Limitations Type:      Quantity:      Rate:      combined with file no(s):  
 Type:      Quantity:      Rate:      combined with file no(s):

16. Metering     Metering Required     Anti-Reverse Required     Seal Required    Compliance Date: 12/31/2025

17. Place of Use	PUSE	S	T	R	ID	NE¼				NW¼				SW¼				SE¼				Total	Owner(s)	Chg?	Overlaps
						NE	NW	SW	SE	NE	NW	SW	SE	NE	NW	SW	SE	NE	NW	SW	SE				
<b>CHK</b>	<b>762</b>																					<b>8a</b>	<input type="checkbox"/>	*	
<b>CHK</b>	<b>7697</b>																					<b>8a</b>	<input checked="" type="checkbox"/>	+	
<b>CHK</b>	<b>35904</b>																					<b>8a</b>	<input checked="" type="checkbox"/>		
<b>CHK</b>	<b>51721</b>																					<b>8a</b>	<input type="checkbox"/>	+	
																							<input type="checkbox"/>		
																							<input type="checkbox"/>		

18. Point of Diversion and Place of Use Overlaps

*    259	**
+    259, 9620	++
#	##
^	^^

Garden City Field Office  
4532 W. Jones, Suite B  
Garden City, KS 67846



Phone: 620-276-2901  
Fax: 620-276-9315  
[www.agriculture.ks.gov](http://www.agriculture.ks.gov)

Mike Beam, Secretary

Laura Kelly, Governor

January 27, 2025

JOEL T & KAREN S MCCLURE  
1949 ROAD 7  
HUGOTON, KS 67951

RE: Filed Office Application for Change  
Water Right, File No. 23143

Dear Sir and Madam:

Enclosed are orders executed by the designee of the Chief Engineer, Division of Water Resources, Kansas Department of Agriculture, approving the application for change under the above referenced file number.

Your attention is directed to the enclosures and to the terms, conditions, and limitations specified in these approvals for change. A condition of this approval is that an acceptable water flow meter must be installed on the diversion works authorized under the referenced files number and meet current specifications.

Since the order modifies the original document referred to above, it should be recorded with the Register of Deeds as other instruments affecting real estate.

The abandoned well must be plugged in accordance with the requirements of Article 30 of the Rules and Regulations as adopted by the Kansas Department of Health and Environment.

Should you have any questions, please feel free contact this office. If you would prefer, you could arrange an appointment for additional assistance.

Sincerely,

A handwritten signature in blue ink that reads "Michael A. Meyer". The signature is fluid and cursive, with a long horizontal stroke at the end.

Michael A. Meyer  
Water Commissioner

MAM  
Enclosures

pc: GMD3

**CERTIFICATE OF SERVICE**

On this 27<sup>th</sup> day of January 2025, I hereby certify that the foregoing Approval of Application for Change in Point of Diversion, Water Right, File No. 23,143 dated 24<sup>th</sup> day of January 2025 was mailed postage prepaid, first class, US mail to the following:

JOEL T & KAREN S MCCLURE  
1949 ROAD 7  
HUGOTON, KS 67951

pc:

GMD3

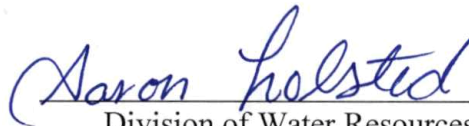
A handwritten signature in blue ink that reads "Aaron Holsted". The signature is written in a cursive style and is positioned above a horizontal line.

Division of Water Resources Staff

Submit completed application to:  
 Kansas Department of Agriculture  
 Division of Water Resources  
 Field Office for your area.  
 Call for address:

Topeka -- (785) 296-5733  
 Stafford -- (620) 234-5311  
 Stockton -- (785) 425-6787  
 Garden City -- (620) 276-2901  
<http://agriculture.ks.gov/dwr>

## DWR FIELD OFFICE APPLICATION FOR APPROVAL TO CHANGE THE PLACE OF USE AND/OR THE POINT OF DIVERSION



**STATE OF KANSAS**

**Filing Fee Must Accompany the Application, K.S.A. 82a-708b(b), as amended.  
 Fee Schedule is on the third page of this application form.**

Paragraph Nos. 1, 2, 3 & 5 must be completed. Complete all other applicable portions. If change in point of diversion is greater than 100 feet, or if place of use will be changed, include a topographic map or detailed plat showing the authorized and proposed point(s) of diversion and/or place of use.

File No. 23143

**RECEIVED**  
 2:08 pm  
 JAN 13 2025

1. Application is hereby made for approval of the Chief Engineer to change the (check one or both):

Place of Use                       Point of Diversion

Garden City Field Office  
 Division of Water Resources

under the water right which is the subject of this application in accordance with the conditions described below.

The source of supply is:                       Groundwater                       Surface water

2. Name and address of Applicant: JOEL MCCLURE

1949 ROAD 7, HUGOTON KS 67951

Phone Number: (620) 544-5961

Email address: mccature@pld.com

Name and address of Water Use Correspondent: \_\_\_\_\_

Phone Number: (     ) \_\_\_\_\_

Email address: NO CHANGE

3. The presently authorized place of use is:

Owner of Land ---- NAME: NO CHANGE

ADDRESS: \_\_\_\_\_

(If there is more than one landowner, attach supplemental sheets as necessary.)

Sec.	Twp.	Range	NE¼				NW¼				SW¼				SE¼				TOTAL ACRES		
			NE¼	NW¼	SW¼	SE¼	NE¼	NW¼	SW¼	SE¼	NE¼	NW¼	SW¼	SE¼	NE¼	NW¼	SW¼	SE¼			

4. If this application is for a change in place of use, it is proposed that the place of use be changed to:

Owner of Land ---- NAME: NO CHANGE

ADDRESS: \_\_\_\_\_

(If there is more than one landowner, attach supplemental sheets as necessary.)

Sec.	Twp.	Range	NE¼				NW¼				SW¼				SE¼				TOTAL ACRES			
			NE¼	NW¼	SW¼	SE¼	NE¼	NW¼	SW¼	SE¼	NE¼	NW¼	SW¼	SE¼	NE¼	NW¼	SW¼	SE¼				

For Office Use Only: Code CGT Fee \$200.00 TR # \_\_\_\_\_ Receipt Date 1-13-25 Check # 4819

5. **Presently authorized point of diversion:**  
 One in the NE Quarter of the SE Quarter of the NE Quarter of Section 26, Township 31 South, Range 37 W, in SV County, Kansas, 3556 feet North 60 feet West of Southeast corner of section.  
 Authorized Rate            Authorized Quantity            Depth of well            (feet)  
 (DWR use only: Computer ID No. 03 GPS            feet North            feet West)  
 This point will not be changed     This point will be changed as follows:  No change, point better described with GPS as follows:  
**Proposed point of diversion: (Complete only if change is requested or if existing point is better described by GPS)**  
 One in the SE Quarter of the NE Quarter of the NE Quarter of Section 26, Township 31 South, Range 37 W, in SV County, Kansas, 4245 feet North 60 feet West of Southeast corner of section.  
 Proposed Rate            Proposed Quantity            Proposed well depth (feet) 546  
 This point is:  Additional Well     Geo Center    List other water rights that will use this point           

6. **Presently authorized point of diversion:**  
 One in the            Quarter of the            Quarter of the            Quarter of Section           , Township            South, Range            (E/W), in            County, Kansas,            feet North            feet West of Southeast corner of section.  
 Authorized Rate            Authorized Quantity            Depth of well            (feet)  
 (DWR use only: Computer ID No.            GPS            feet North            feet West)  
 This point will not be changed     This point will be changed as follows:  No change, point better described with GPS as follows:  
**Proposed point of diversion: (Complete only if change is requested or if existing point is better described by GPS)**  
 One in the            Quarter of the            Quarter of the            Quarter of Section           , Township            South, Range            (E/W), in            County, Kansas,            feet North            feet West of Southeast corner of section.  
 Proposed Rate            Proposed Quantity            Proposed well depth (feet)             
 This point is:  Additional Well     Geo Center    List other water rights that will use this point           

7. The changes herein are desired for the following reasons?  
 (please be specific)             
          

8. If a well, is the test hole log attached?  Yes     No

9. The change(s) (was)(will be) completed by?  
          

10. If the point of diversion is a well:  
 (a) What are you going to do with the old well?  
            
 (b) When will this be done?           

11. Groundwater Management District recommendation attached?  
 Yes     No

12. Assisted by MAM/DWR

13a. If the proposed point of diversion will be relocated more than 300 feet but within 2,640 feet of the existing point of diversion, attach a topographic map or aerial photograph. For groundwater sources, show all wells (including domestic) within one-half mile of the proposed point of diversion and the names and mailing addresses of the owners. For surface water sources, show the names and addresses of the landowner(s) one-half mile downstream and one-half mile upstream from your property lines

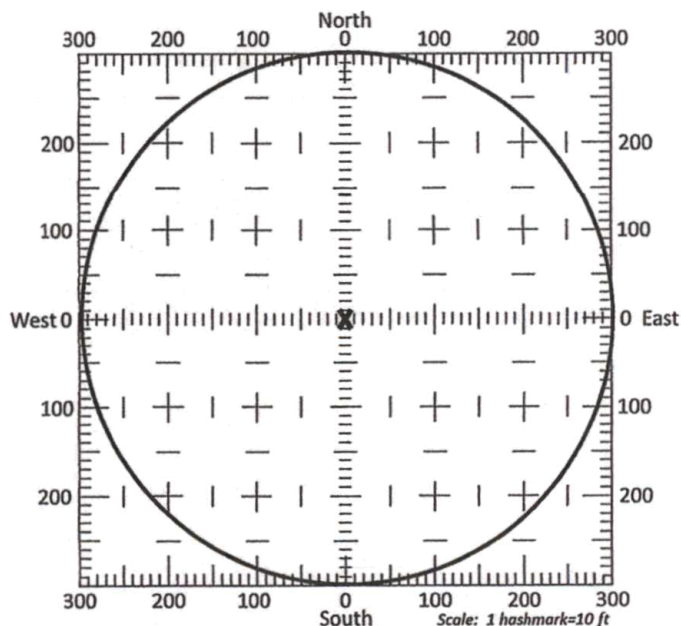

13b. If the proposed point of diversion will be relocated within a 300 foot radius of the existing point of diversion, indicate its location on the diagram shown above in relation to the existing point of diversion. The proposed point of diversion must be located within the circle shown above. (PLEASE NOTE: The "X" in center of diagram above represents the presently authorized point of diversion.)

14. If the proposed groundwater point of diversion is 300 or fewer feet from the existing point of diversion, complete the following:

- (a) Does the undersigned represent all owners of the currently authorized place(s) of use identified in this application?  
 Yes     No    (If no, all owners must sign this application.)
- (b) Will the ownership interest of any owner of the currently authorized place(s) of use identified in this application be adversely affected if this application is approved as requested?  
 Yes     No    (If yes, all owners must sign this application.)
- (c) If this application is not approved expeditiously, will there be substantial damage to property, public health or safety?  
 Yes     No    (If no, all owners must sign this application.)

If the application proposes a surface water change in point of diversion, a groundwater change in point of diversion greater than 300 feet, or a change in place of use, the application must be signed by all owners of the currently authorized place of use, or their duly authorized agent (attach notarized statement authorizing representation).

I hereby verify, being first duly sworn upon my oath or affirmation and under penalty of perjury, that I am of lawful age and the owner, the spouse of the owner, or a duly authorized agent of the owner(s) to make this application on their behalf, in regards to the water right(s) to which this application pertains. I further verify that the statements contained in this application are true, correct and complete.

Dated at January 13, Kansas, this 13 day of \_\_\_\_\_, 2025.

Joel T. McClure  
 (Owner)  
Joel T. McClure  
 (Please Print)  
 \_\_\_\_\_  
 (Owner)  
 \_\_\_\_\_  
 (Please Print)  
 \_\_\_\_\_  
 (Owner)  
 \_\_\_\_\_  
 (Please Print)

Karen S. Platt-McClure  
 (Spouse)  
Karen S. Platt-McClure  
 (Please Print)  
 \_\_\_\_\_  
 (Spouse)  
 \_\_\_\_\_  
 (Please Print)  
 \_\_\_\_\_  
 (Spouse)  
 \_\_\_\_\_  
 (Please Print)

State of Kansas }  
County of Grant } SS

I hereby certify that the foregoing application was signed in my presence and sworn to before me this 13 day of January, 2025.

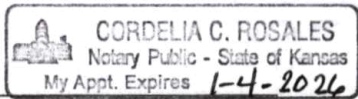

Cordelia C. Rosales  
 Notary Public

My Commission Expires \_\_\_\_\_

**ONLY COMPLETE APPLICATIONS WILL BE PROCESSED.** To be complete, all of the applicable portions of the application form must be completed with accurate information; maps, if necessary, must be included; signatures of all the appropriate owners' must be affixed to the application and notarized; and the appropriate fee must be paid.

**FEE SCHEDULE**

Each application to change the place of use or the point of diversion under this section shall be accompanied by the application fee set forth in the schedule below: Make checks payable to: **Kansas Department of Agriculture**

- (1) Application to change a point of diversion 300 feet or less ..... \$100
- (2) Application to change a point of diversion more than 300 feet ..... \$200
- (3) Application to change the place of use ..... \$200

**SUMMARY ORDER APPROVING APPLICATION FOR CHANGE AND IMPOSING CONDITIONS**

This Summary Order is issued under authority of K.S.A. 82a-708b, as amended, and K.A.R. 5-5-1, *et seq.* and other applicable provisions of the *Kansas Water Appropriation Law, K.S.A. 82a-701 et. seq.*, and rules and regulations promulgated thereunder, With the exception of those conditions expressly contained herein, this Summary Order does not change the terms, conditions and limitations of File No. 23143

1. A change application was received on January 13, 2025 requesting that the place of use and / or point of diversion authorized under the above-referenced file number be changed as described in the application.
2. On and after the effective date of this summary order, the authorized place(s) of use shall be located substantially as shown on the topographic map accompanying the application to change the place of use.  Applicable  Not Applicable
3. The change in point of diversion shall not impair existing rights and shall be limited to the same source or sources of water as previously authorized. The point of diversion authorized by this summary order shall be located within a 300 foot radius of the authorized point(s) of diversion.  Applicable  Not Applicable
4. The point(s) of diversion described herein is administratively corrected to be more accurately described using the Global Positioning System (GPS), as described in the application.  Applicable  Not Applicable
5. The point(s) of diversion authorized herein shall not actually be located more than \_\_\_\_\_ feet from the previously authorized point(s) of diversion.  Applicable  Not Applicable
6. As required by K.A.R. 5-3-5d, if the works for diversion is a well with a diversion rate of 100 gallons per minute or more, a tube or other device suitable for making water level measurements shall be installed, operated and maintained in accordance with K.A.R. 5-6-13.  Applicable  Not Applicable
7. **The owner of the authorized place(s) of use shall properly install an acceptable water flow meter on or before December 31, 2025**, or before the first use of water, whichever occurs first. The water flow meter shall be installed, operated and maintained in accordance with K.A.R. 5-1-4 through 5-1-12. As required by K.S.A. 82a-732, as amended, and K.A.R. 5-3-5e, the owner shall maintain records and report the reading of the water flow meter and the total quantity of water diverted annually to the Chief Engineer by March 1 following the end of each calendar year.  Applicable  Not Applicable
8. **Installation of the works for diversion of water shall be completed on or before December 31, 2025**, or within any authorized extension of time. By March 1, 2026 the applicant shall notify the Chief Engineer that construction of the works for diversion has been completed, on the form provided by the Chief Engineer, as required by K.A.R. 5-8-4e.  Applicable  Not Applicable
9. **The completed well log shall be submitted with the required notice.**  Applicable  Not Applicable
10. All diversion works into which any type of chemical or other foreign substance will be injected into the water shall be equipped with an in-line, automatic, quick-closing check valve capable of preventing pollution of the source of the water supply. The check valve(s) shall be installed, operated and maintained in accordance with K.A.R. 5-3-5c.  Applicable  Not Applicable
11. Additional Conditions are attached.  Yes  No
12. In accordance with K.S.A. 82a-708a, as amended, and K.A.R. 5-5-14, all of the owners of the authorized place(s) of use of water appropriated under the above-referenced file number are responsible for compliance with its terms, conditions and limitations, as amended and/or supplemented by this Summary Order, and with applicable provisions of the *Kansas Water Appropriation Law* and the *Rules and Regulations* promulgated thereunder. Failure to comply with these provisions may result in civil penalties pursuant to K.S.A. 82a-737, as amended, and/or the suspension or revocation and dismissal of the water or appropriation right or any other enforcement actions authorized by law.

**Administrative Appeal and Effective Date of Order**

If you are aggrieved by this order, pursuant to K.S.A. 82a-1901, you may request an evidentiary hearing before the Chief Engineer or request administrative review by the Secretary of Agriculture. A request for hearing by the Chief Engineer must be filed within **15 days** of service of this Order and a request for administrative review by the Secretary must be filed within **30 days** pursuant to K.S.A. 77-531. Any request for administrative review must state a basis for review pursuant to K.S.A. 77-527. File any request with **Kansas Department of Agriculture, Legal Division, 1320 Research Park Drive, Manhattan, KS 66502**. Failure to timely request a hearing or review may preclude review under the Kansas Judicial Review Act.

*For Use by Register of Deeds*

FOR OFFICE USE ONLY  
**APPLICATION APPROVED AND  
SUMMARY ORDER ISSUED**

By: Michael A Meyer  
Duly Authorized Designee of the Chief Engineer

(Print Name): MICHAEL A. MEYER  
Division of Water Resources - Kansas Department of Agriculture

Date of Issuance: January 24, 2025

State of Kansas )

County of Finney ) SS

Acknowledged before me on January 24, 2025

by Michael A Meyer

Signature Aaron Holsted

My commission expires: \_\_\_\_\_

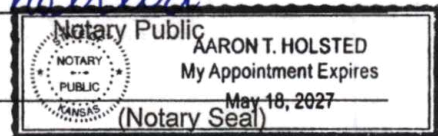



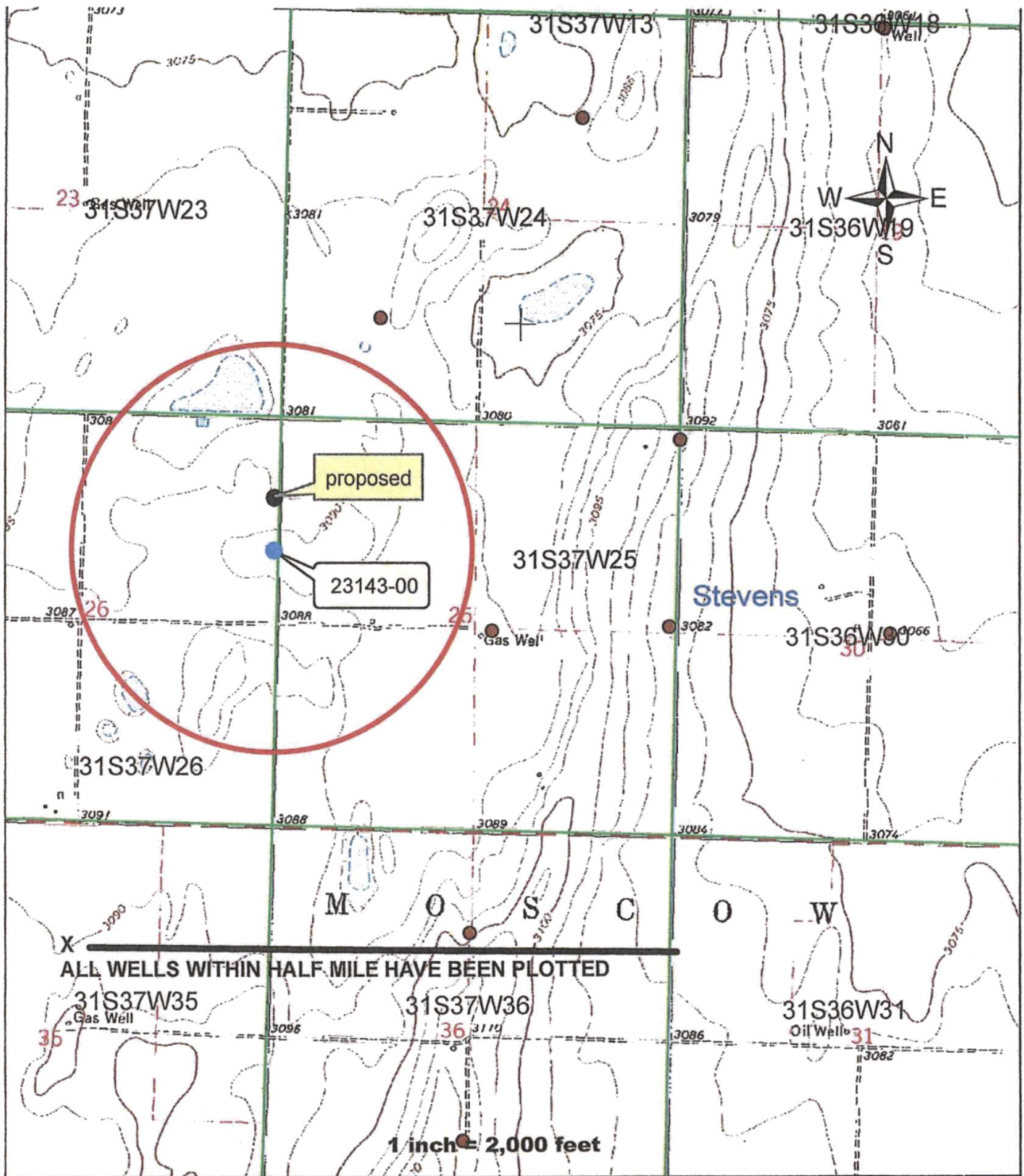

# FILE NO. 23143

## Application to Change the Point of Diversion

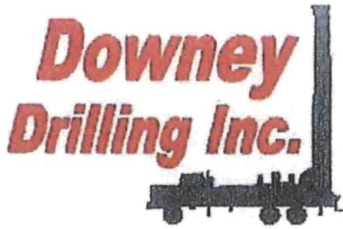

CUSTOMER NAME: JOEL McCLURE

TH#2-24

LEGAL: NE 26-31S-37W

COUNTY: STEVENS CO, KS

GPS: 37.326886

-101.303025

DRILLER: DIEGO

WO: 24-1448

V	FROM	TO	TYPE	HARDNESS	COLOR	SPEED	PULL DOWN	OTHER / DRILLING ACTION
	0	3	TOP SOIL	SOFT	DARK BROWN	FAST		SMOOTH
	3	10	BROWN SILTY CLAY	SOFT	BROWN	FAST		SMOOTH
	10	18	WHITE SANDY CLAY	SOFT	WHITE	FAST		SMOOTH
	18	50	SANDY CLAY	SOFT	TAN	FAST		SMOOTH
	50	83	BROWN CLAY	SOFT	BROWN	FAST		SMOOTH
	83	115	SANDY CLAY W/ LIME ROCK	FIRM	BROWN & WHITE	FAST		SMOOTH & CHOPPY
	115	140	SANDY CLAY W/ FINE SAND	SOFT	TAN	FAST		SMOOTH & VIBRATION
	140	145	FINE SAND	SOFT		FAST		VIBRATION
	145	156	FINE-MED-COARSE SAND	FIRM		FAST		FAST CHATTER
	156	160	BROWN CLAY	SOFT	BROWN	FAST		SMOOTH
	160	169	FINE-MED SAND	SOFT		FAST		CHOPPY
	169	174	FINE-MED-COARSE SAND W/ FINE GRAVEL	STIFF		FAST		FAST CHATTER
	174	196	BROWN CLAY	SOFT	BROWN	FAST		SMOOTH
	196	203	FINE SAND	SOFT		FAST		VIBRATION
	203	210	FINE-MED-COARSE SAND	FIRM		FAST		FAST CHATTER
	210	223	BROWN CLAY	SOFT	BROWN	FAST		SMOOTH
	223	230	FINE-MED-COARSE SAND W/ LIME ROCK TRACE	FIRM		FAST		FAST CHATTER
	230	239	BROWN CLAY	SOFT	BROWN	FAST		SMOOTH
	239	247	FINE-MED-COARSE SAND	FIRM		FAST		FAST CHATTER
	247	260	BROWN CLAY W/ SANDY CLAY	SOFT	BROWN & TAN	FAST		SMOOTH
	260	274	FINE-MED-COARSE SAND W/ LIME ROCK	STIFF	WHITE	FAST		FAST CHATTER
	274	291	TAN & BROWN CLAY	SOFT	TAN & BROWN	FAST		SMOOTH
	291	309	FINE SAND	SOFT		FAST		VIBRATION
	309	318	FINE-MED-COARSE SAND	FIRM		FAST		FAST CHATTER
	318	320	SANDY CLAY	SOFT	TAN	FAST		SMOOTH
	320	335	FINE-MED-COARSE SAND W/ FINE GRAVEL & LIME ROCK	STIFF	WHITE	FAST		CHATTER
	335	341	FINE-MED-COARSE SAND W/ FINE GRAVEL	FIRM		FAST		FAST CHATTER
	341	427	FINE-MED-COARSE SAND W/ FINE GRAVEL & LIME ROCK	STIFF	WHITE	FAST		CHATTER
	427	442	BROWN CLAY	SOFT	BROWN	FAST		SMOOTH
	442	453	FINE-MED SAND	SOFT		FAST		CHOPPY
	453	472	BROWN CLAY	SOFT	BROWN	FAST		SMOOTH
	472	483	FINE-MED SAND	SOFT		FAST		CHOPPY
	483	519	BROWN CLAY	SOFT	BROWN	FAST		SMOOTH
	519	535	FINE-MED-COARSE SAND	FIRM		FAST		FAST CHATTER
	535	546	RED BED W/ YELLOW CLAY TRACE	HARD	RED & YELLOW	SLOW		CHATTER





# Century GEOPHYSICAL CORP.

JOEL MCCLURE

COMPANY : DOWNEY DRILLING INC  
WELL : JOEL MCCLUR  
LOCATION/FIELD : TH#2-24  
COUNTY : STEVENS  
LOCATION : NENSAS  
SECTION : 26

OTHER SERVICES:

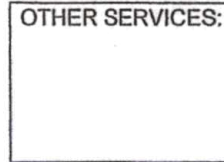

TOWNSHIP : 31S RANGE : 37W

DATE : 12/18/24  
DEPTH DRILLER : 560  
LOG BOTTOM : 559.10  
LOG TOP : 1.00

PERMANENT DATUM : GL  
LOG MEASURED FROM: GL  
DRL MEASURED FROM: GL

KB :  
DF :  
GL : 2820

CASING DIAMETER : 10.  
CASING TYPE : SURFACE  
CASING THICKNESS:

LOGGING UNIT : 2310  
FIELD OFFICE : O'DRISCOL  
RECORDED BY : DIEGO

BIT SIZE : 6.25  
MAGNETIC DECL. : 0  
MATRIX DENSITY : 2.71  
NEUTRON MATRIX : LIMESTON

BOREHOLE FLUID : MUD  
RM : .179  
RM TEMPERATURE : 68.5  
MATRIX DELTA T : 49

FILE : ORIGINAL  
TYPE : 8144A  
LGDATE: 12/18/24  
LGTIME : 16:23:  
THRESH: 99999

GPS 37.326886, -101.30302

ALL SERVICES PROVIDED SUBJECT TO STANDARD TERMS AND CONDITIONS

RES(FL)	10	20
OHM-M	-100	100
SP		
MV		
GAMMA		
API-GR	0	200

FEET

LATERAL	0	100
OHM-M	0	100
RES(64N)	0	100
OHM-M	0	100
RES(16N)	0	100
OHM-M	0	100

TEMP	55	65
DEG_F		
RES		
OHM		90

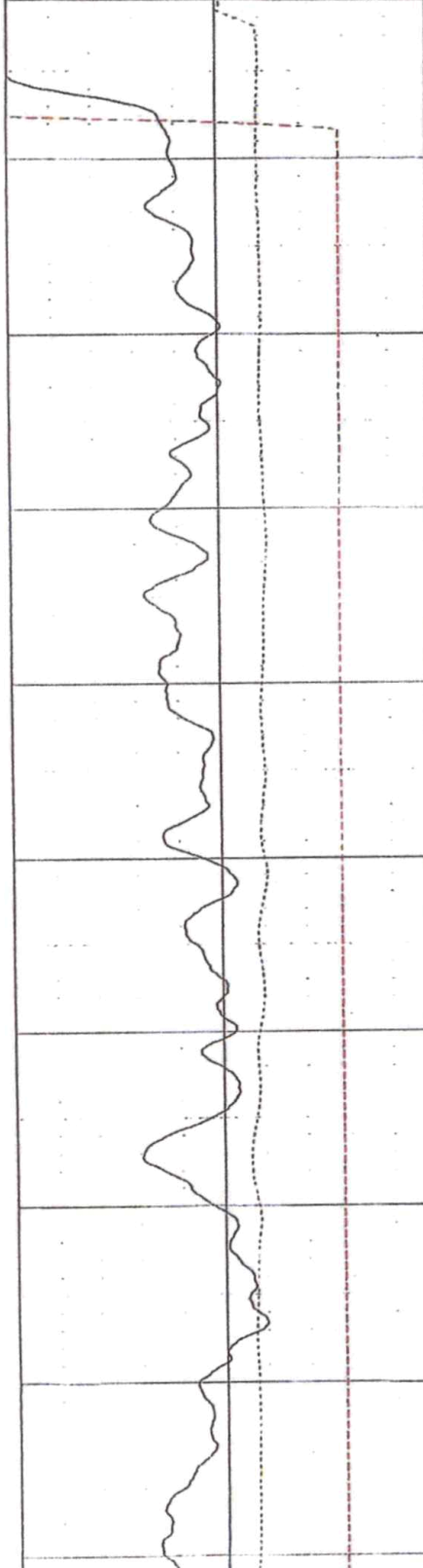

0  
10  
20  
30  
40  
50  
60  
70  
80  
90

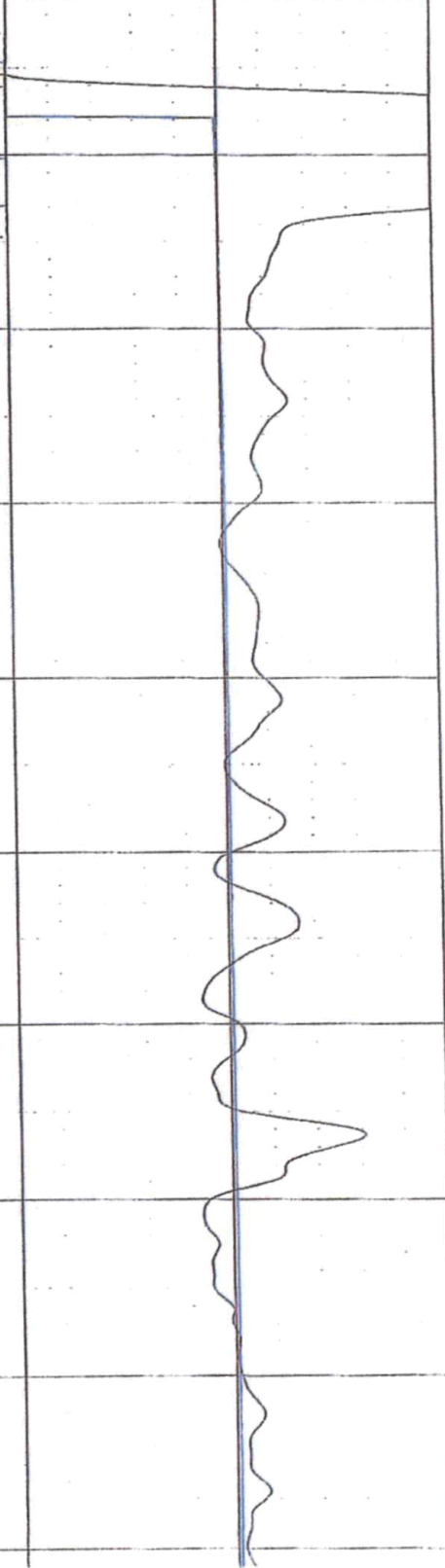
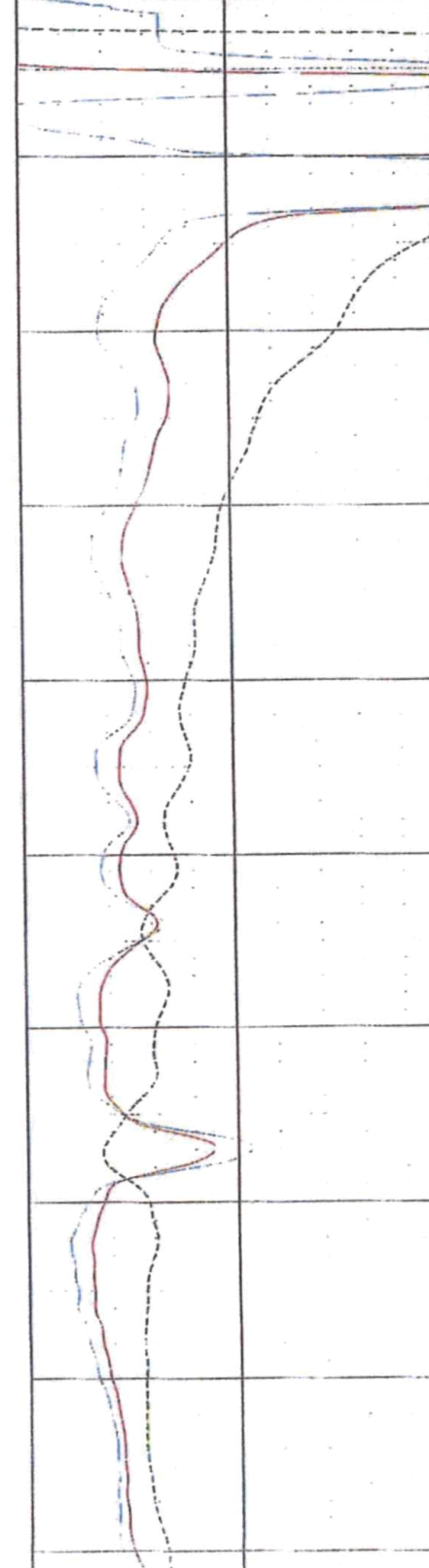

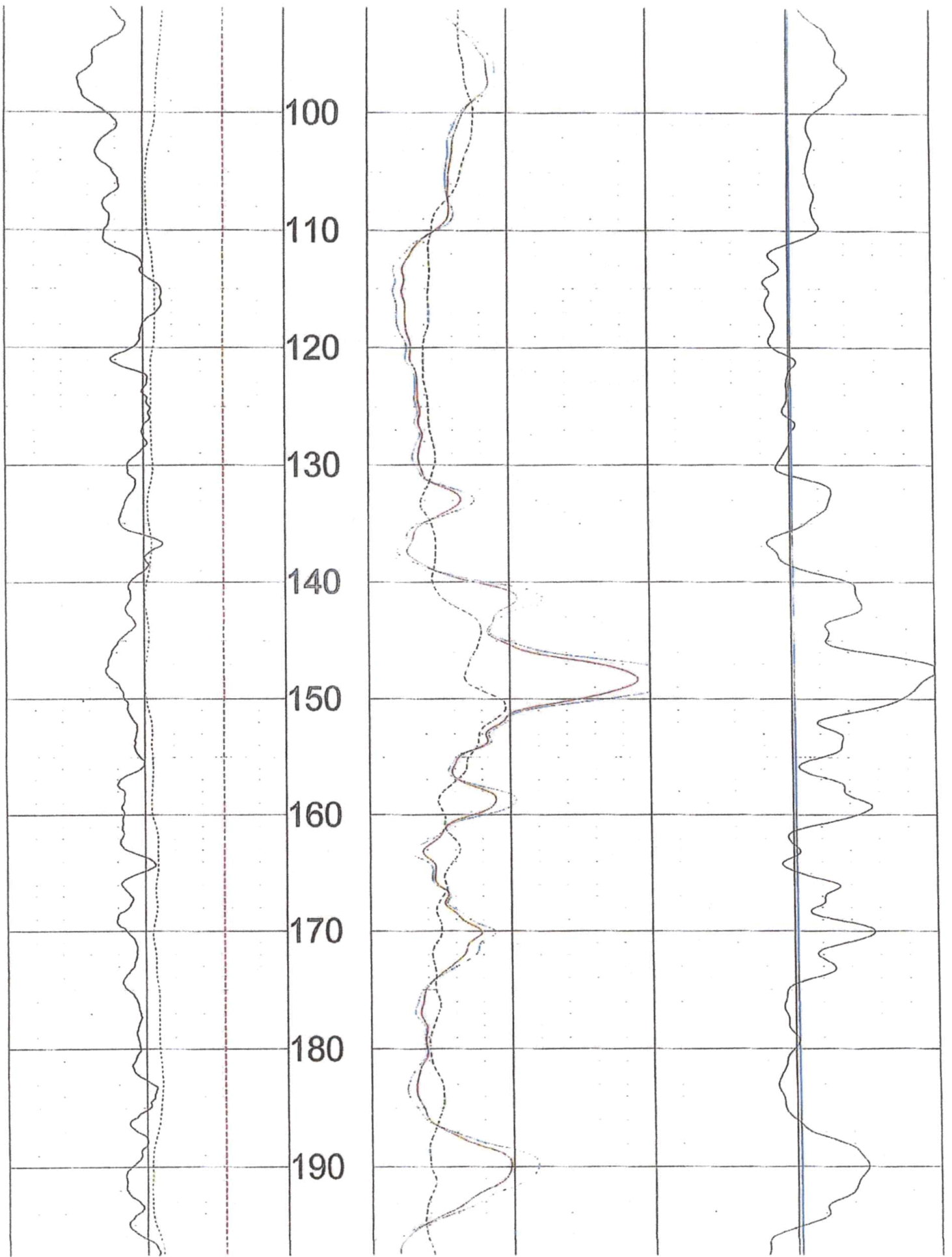

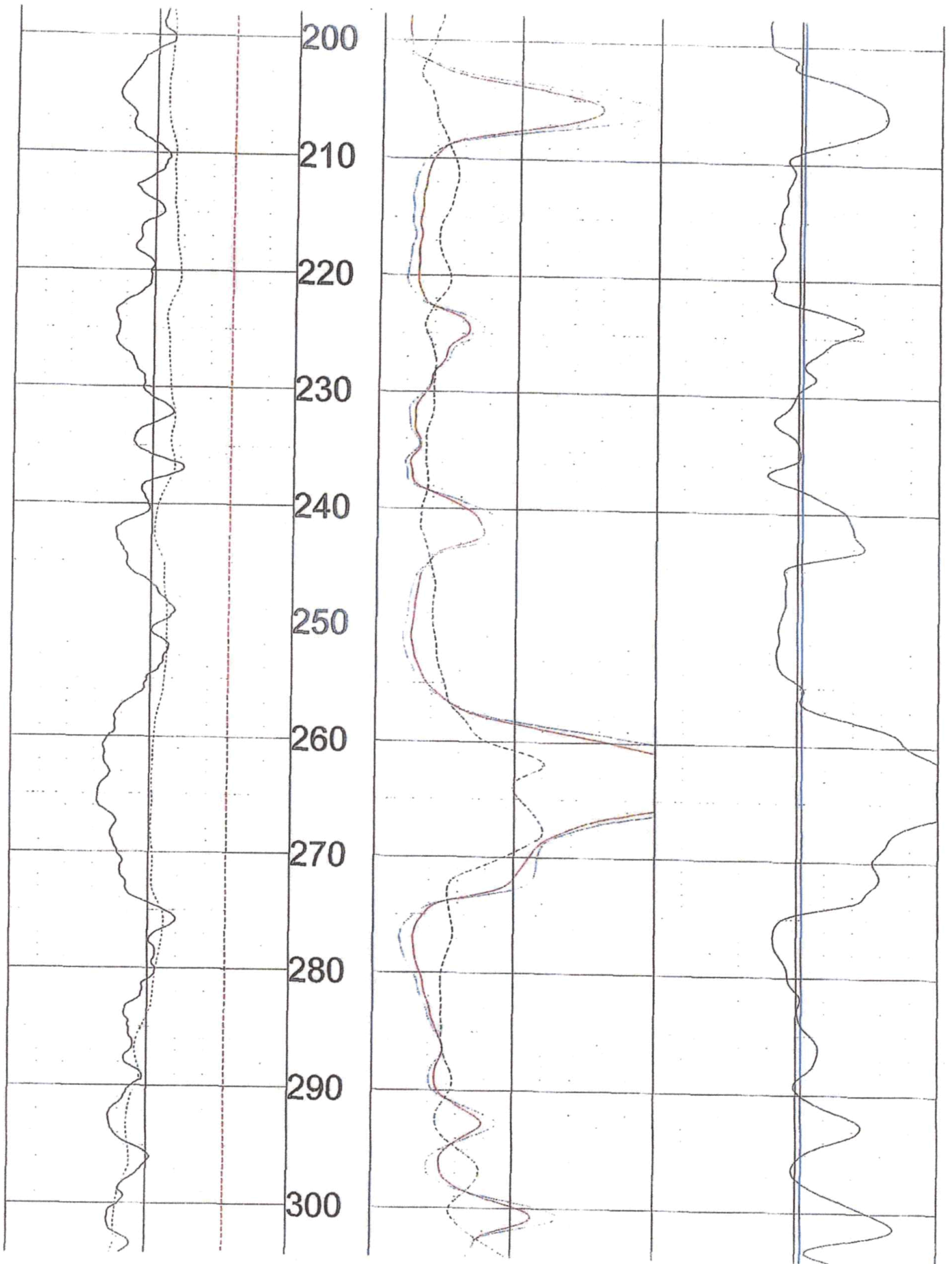

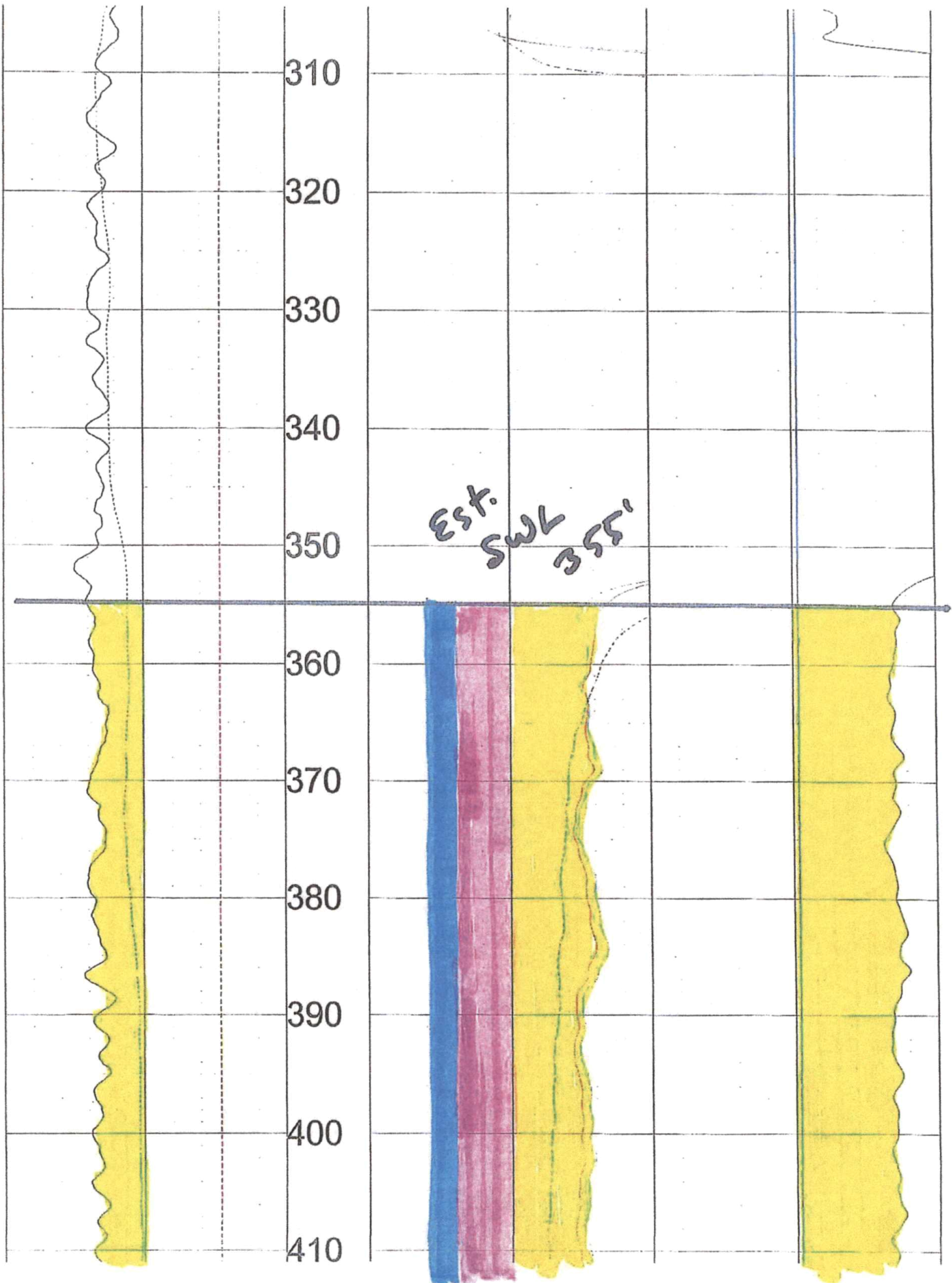



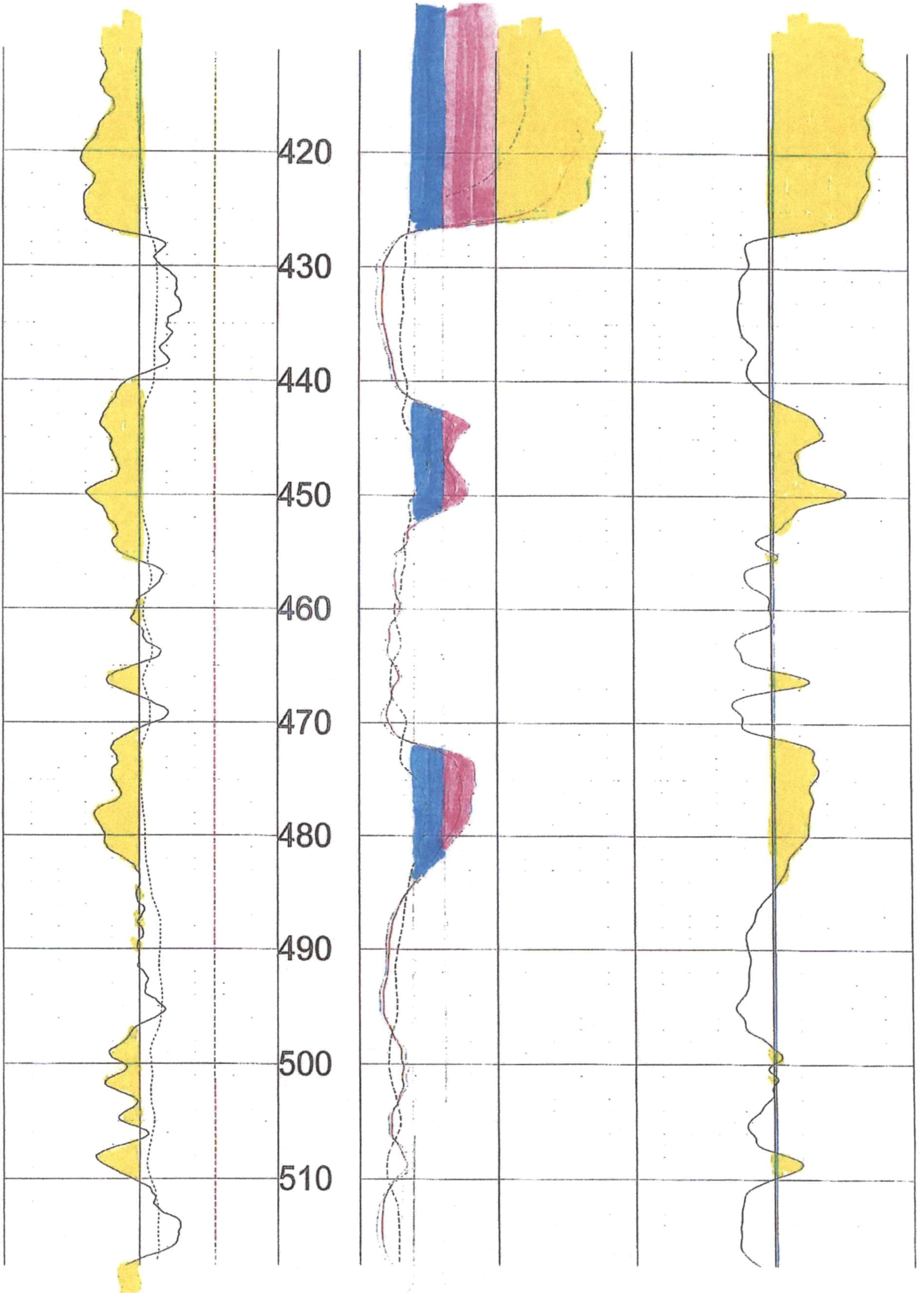

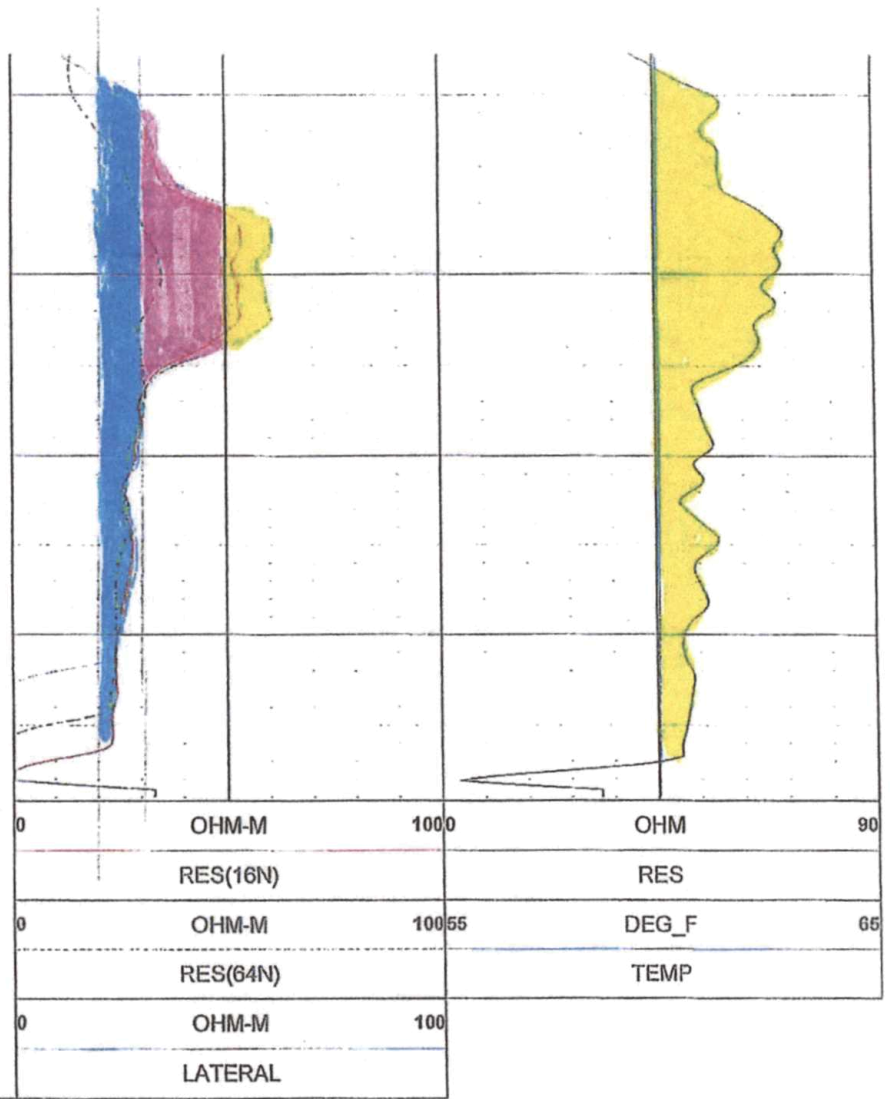
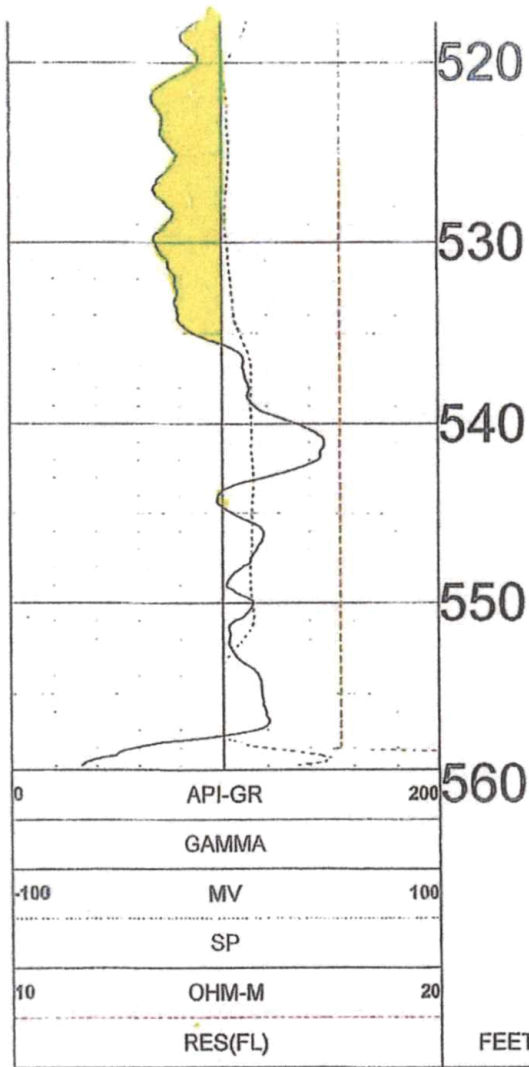

TOOL CALIBRATION JOEL MCCLURE 12/18/24 16:23  
TOOL 8144A TM VERSION 3002  
SERIAL NUMBER 365

	DATE	TIME	SENSOR	STANDARD	RESPONSE
1	Feb08,18	07:51:35	GAMMA	1.000 [API-GR ]	4.000 [CPS]
	Feb08,18	07:51:35	GAMMA	340.000 [API-GR ]	290.000 [CPS]
2	Jul12,17	13:24:17	RES(FL)	1.330 [OHM-M ]	7595.000 [CPS]
	Jul12,17	13:24:17	RES(FL)	42.700 [OHM-M ]	64820.000 [CPS]
3	Jan14,22	08:32:51	SP	0.000 [MV ]	327768.000 [CPS]
	Jan14,22	08:32:51	SP	381.500 [MV ]	164650.000 [CPS]
4	Jan14,22	08:33:01	RES(16N)	0.000 [OHM-M ]	3453.000 [CPS]
	Jan14,22	08:33:01	RES(16N)	1951.500 [OHM-M ]	448089.000 [CPS]
5	Jan14,22	08:33:10	RES(64N)	0.000 [OHM-M ]	3163.000 [CPS]
	Jan14,22	08:33:10	RES(64N)	1994.000 [OHM-M ]	449170.000 [CPS]
6	Jul12,17	13:17:49	TEMP	33.400 [DEG_F ]	66910.000 [CPS]
	Jul12,17	13:17:49	TEMP	102.200 [DEG_F ]	270930.000 [CPS]
7	Jan14,22	08:33:36	RES	0.000 [OHM ]	21285.000 [CPS]
	Jan14,22	08:33:36	RES	944.000 [OHM ]	190148.000 [CPS]



**Southwest Kansas**  
**Groundwater Management District No. 3**  
2009 E. Spruce Street  
Garden City, Kansas 67846  
(620) 275-7147 phone  
www.gmd3.org

January 24, 2025

Michael A. Meyer  
Division of Water Resources  
4532 W Jones Ave., Suite B  
Garden City, Kansas 67846

RE: Application for Change in Point of Diversion  
Water Right, File No. 23143

Dear Mike:

We have completed a review of the applications for the above referenced water right. The proposed change in point of diversion is in accordance with current area rules, K.A.R. 5-23-3, as it pertains to minimum spacing to neighboring wells and distance moved.

Well evaluations were conducted to estimate possible effects of the proposal on the supply of other wells with water rights prior to the proposal per K.S.A. 82a-708b, and the management program. Under K.S.A. 82a-708b, an applicant requesting a change in point of diversion must demonstrate to the chief engineer that any proposed change is reasonable and will not impair. The enclosed report is an analysis performed by the GMD on behalf of our membership. Under this analysis, the proposed change is considered to be reasonable and unlikely to impair if either the net in-season well-to-well effect of the proposed change is less than a strict maximum allowable threshold (3.0 ft with saturated thickness is between 125-150ft), or if no well with a net well-to-well effect exceeding the threshold is identified as critical. Critical wells are identified as wells that are expected to either lose or greatly diminish water supply over the next 25 years. The attached review information is based on a Theis analysis using inputs from the GMD3 aquifer model, which is considered to be the best information on well and aquifer data readily and easily available to the public. If either the applicant or the neighbors believe they have better data that might change the result of the analysis, they should contact GMD3. Conclusions of the well analysis may change if better information on well and aquifer data can be made available.

Every neighboring well within 1 mile of the proposed move was evaluated. Evaluations showed that none of the neighboring wells exceeded the net effect above the maximum allowable threshold and needed further evaluation. Critical wells were not determined possible in the area if the proposed well pumped at full authority. We did not receive any comments from neighboring well owners. Therefore, GMD3 sees these moves as meeting current rules and would recommend approval with better information given to ensure that neighboring wells are not adversely affected. If aquifer conditions change or there is a change to the water right in the future, we would be happy to evaluate the effects at that time.

Thank you for the opportunity to review the applications and to provide a recommendation. If you have any questions, please don't hesitate to contact us.

Sincerely,

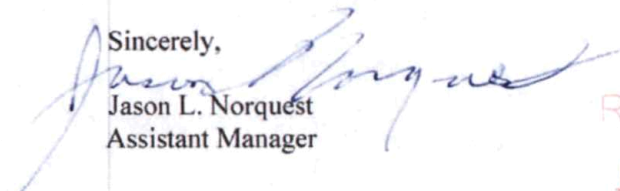
  
Jason L. Norquest  
Assistant Manager

RECEIVED

JAN 23 2025

Garden City Field Office  
Division of Water Resources

## GMD3 Change Review

---

File No(s): 23143.

DWR office: GC.

App filed to change: PD.

Is Landowner(s) correct in WRIS: Joel McClure.

If NO, is documentation included?

Is Water Use Correspondent correct in WRIS?   .

If NO, is documentation included?

Regulation(s) Reviewed: KAR 5-23-3

Point of diversion ID No(s) 03 being changed.

	ft. North	ft. West	
Authorized PD	3556	60	Sect 26-31-37
Proposed PD	4245	60	
Difference	-689 n	0	
$a^2 + b^2 = c^2$	474721	0	689 foot move N

GPS for proposed PD: Lat:    Long:   .

Is proposed PD stacking on existing WRs? No.

Is Proposed PU overlapping existing WRs? No Change.

Neighboring certified well(s) notified: 1/17

Name Ronald Brewer (9620).

Address PO Box 118.

Zip Hugoton, KS 67951.

Email: [rb61141@yahoo.com](mailto:rb61141@yahoo.com) Phone:   .

Name Jack & Patrina Reynolds (17506).

Address 201 N Main St.

Zip Hugoton, KS 67951.

Email: [jreyn@pld.com](mailto:jreyn@pld.com) Phone:   .

Name Bryne & Tina Sullins (26300).

Address 1973 Road T.

Zip Moscow, KS 67952.

Email: [brynesullins@hotmail.com](mailto:brynesullins@hotmail.com) Phone:   .

Domestic well(s) notified:   .

Name   .

Address   .

Zip   .

Base Acres:   .

Perfected Acres:   .

Irr. Return-Flow   %

## GMD3 Change Review

---

### Stevens County

**Authorized: 920AF @ 1800gpm. Limited 920AF w/259 & 9620**

**Well not running during most recent GMD3 visit.**

**Avg reported WUR (2014-2023): 223.177AF/year. Low reported use until 2018**

**Reported 600gpm on 2018 WUR**

Is a waiver needed: Move is less than half mile. Minimum spacing to neighboring wells appears met. Analysis shows effects within guidelines, no critical wells.

Recommendation: After review of available information, it appears current area rules are met. Staff therefore recommends approval of the application.



RECEIVED

JAN 23 2025

Garden City Field Office  
Division of Water Resources

Water Rights and Points of Diversion Within 1 mile of point defined as:

4245 Feet N and 60 Feet W of the Southeast Corner of Section 26 Twp 31S Rng 37W  
 Located at: 101.303027 West Longitude and 37.326898 North Latitude  
 Both SURFACE WATER and GROUNDWATER

*2300' Spacing on All*

File Number	Use	ST	SR	Dist (ft)	Q4	Q3	Q2	Q1	FeetN	FeetW	Sec	Twp	Rng	ID	Batt	Auth_Quan	Add_Quan
A_ AF	9620	00	IRR NK G	5217	--	NW	NW	NW	5225	5185	26	31	37W	5		870.00	120.00
A_ AF	17506	00	IRR NK G	3371	--	NW	NW	SE	2610	2405	25	31	37W	2		281.00	281.00
A_ AF	23143	00	IRR NK G*	680	--	NE	SE	NE	3566	60	26	31	37W	3		920.00	466.00
A_ AF	26300	00	IRR NK G	2720	--	NC	SW		1320	3975	24	31	37W	1		592.00	592.00

Total Net Quantities Authorized:	Direct	Storage
Total Requested Amount (AF) =	.00	.00
Total Permitted Amount (AF) =	.00	.00
Total Inspected Amount (AF) =	.00	.00
Total Pro_Cert Amount (AF) =	.00	.00
Total Certified Amount (AF) =	1459.00	.00
Total Vested Amount (AF) =	.00	.00
TOTAL AMOUNT (AF) =	1459.00	.00

*Minimum Spacing Appears Met*

An \* after the source of supply indicates a pending application for change under the file number.  
 An \* after the ID indicates a 15 AF exemption was granted under the file number.  
 A "G" in the Batt column indicates the GEO CTR of a battery. A "B" indicates a well in the battery.  
 The number in the Batt column is the number of wells in the battery.

Water Rights and Points of Diversion Within 1 mile of point defined as:

4245 Feet North and 60 Feet West of the Southeast Corner of Section 26 Twp 31S Rng 37W  
 Located at: 101.303027 West Longitude and 37.326898 North Latitude  
 Both SURFACE WATER and GROUNDWATER  
 WATER USE CORRESPONDENTS:

- > RONALD L BREWER
- > PO BOX 118
- > HUGOTON KS 67951
- > JACK & PATRINA REYNOLDS
- > 201 N MAIN ST
- > HUGOTON KS 67951
- > RONALD L BREWER
- > PO BOX 118
- > HUGOTON KS 67951
- > BRYNE L & TINA K SULLINS
- > 1973 ROAD T
- > MOSCOW KS 67952

*9620*

*17506*

*23143*

*26300*

*Application*

**Evaluation of proposed move for Water Right No. 23143**

Proposed: Move water right no. 23143 a distance of 676 ft to a new location to the north.

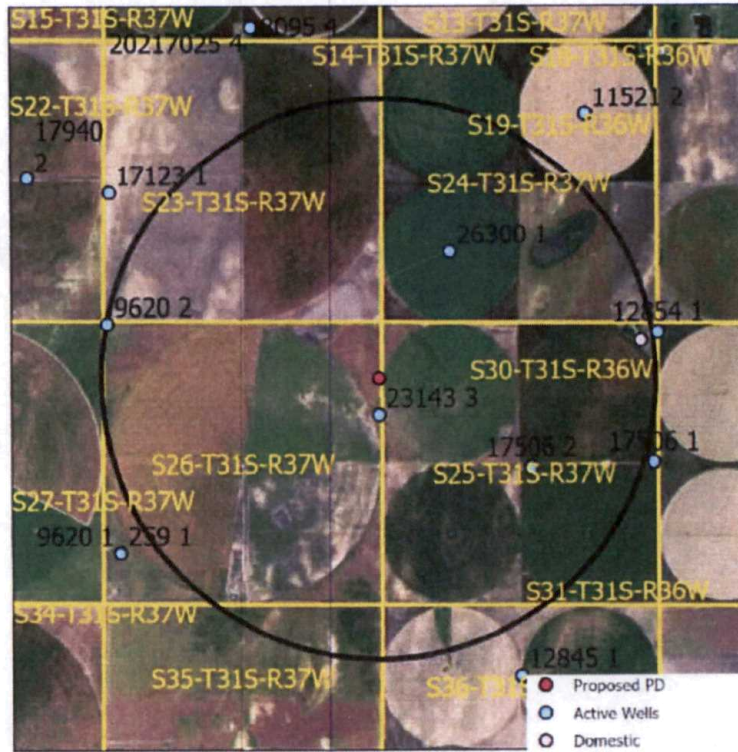

Wells within 1 mile: 9620, 26300, 17506, and one domestic well in S25-31-37.

The saturated thickness at the proposed well location is estimated to be 141 ft, based upon the GMD3 model. For saturated thickness between 125 ft and 150 ft the drawdown allowance is 3.0 ft.

**50 year Theis Analysis:** The following values were used to run the analysis:

$S = 0.064$ ,  $T = 42,043 \text{ ft}^2/\text{day}$ ,  $t_{p_{\text{current}}} = 84 \text{ days}$  (based on average use and observed rate),

$Q_{\text{current}} = 600 \text{ gpm}$  (based on 2018 field inspection),  $t_{p_{\text{proposed}}} = 116 \text{ days}$ ,  $Q_{\text{proposed}} = 1800 \text{ gpm}$

Theis drawdowns were calculated as follows:

9620: Drawdown from current location = 0.56 ft  
Drawdown from proposed location = 2.13 ft  
Net drawdown = **1.6 ft**

26300: Drawdown from current location = 0.76 ft  
Drawdown from proposed location = 2.96 ft  
Net drawdown = **2.2 ft**

RECEIVED

JAN 23 2025

Garden City Field Office  
Division of Water Resources



17506: Drawdown from current location = 0.79 ft  
Drawdown from proposed location = 2.70 ft  
Net drawdown = **1.9 ft**

Domestic S25-31-37: Drawdown from current location = 0.58 ft  
Drawdown from proposed location = 2.18 ft  
Net drawdown = **1.6 ft**

Net drawdown does not exceed the drawdown allowance of 3.0 ft for any well within 1 mile of the proposed location. Therefore, critical well analysis is not necessary.

**Conclusion:**

The proposed move is likely to create minimal effects on neighboring wells and appears unlikely to cause impairment. Any concerned neighbors should contact GMD3 at (620) 275-7147 or the Division of Water Resources at (620) 276-2901.

Garden City Field Office  
4532 W. Jones, Suite B  
Garden City, KS 67846



Phone: 620-276-2901  
Fax: 620-276-9315  
[www.agriculture.ks.gov](http://www.agriculture.ks.gov)

Mike Beam, Secretary

Laura Kelly, Governor

January 14, 2025

SOUTHWEST KANSAS GROUNDWATER  
MANAGEMENT DISTRICT NO. 3  
2009 E SPRUCE ST  
GARDEN CITY KS 67846

Re: Request for Recommendation  
Water Right, File No. 23143

Dear Mr. Norquest:

This is to advise you that Joel McClure has filed an application for approval of the Chief Engineer, Division of Water Resources, Kansas Department of Agriculture, to change the point of diversion.

We are delaying action on the change applications to allow you time to review and provide a recommendation. Please submit a recommendation within 15 days from the date of this letter.

Thank you and as always feel free to contact this office at any time.

Sincerely,

A handwritten signature in blue ink that reads "Michael A. Meyer". The signature is fluid and cursive, with a long, sweeping underline.

Michael A. Meyer  
Water Commissioner

MAM  
Enclosures