

File No. 26182	13. County: GY Basin: CROOKED CREEK Stream:		
Structures File No:	Aquifer Code: 211	Special Use Area:	

14. Points of Diversion, Rates & Quantities										Qty AF		Rate gpm		Storage Qty		Storage Rate	
PDIV	Qualifier	S	T	R	ID	'N	'W	Comment (AKA Line)	Auth	Add	Auth	Add	Auth	Add	Auth/Add	Overlaps	
DEL	21875																
ENT	SE SW NE	14	30S	27W	2807	1558			640	640	1855	1855					

15. Limitations Type: Quantity: Rate: combined with file no(s):
 Type: Quantity: Rate: combined with file no(s):

16. Metering Metering Required Anti-Reverse Required Seal Required Compliance Date: 12/31/2025

17. Place of Use										NE¼		NW¼		SW¼		SE¼		Total	Owner(s)	Chg? Overlaps	
PUSE	S	T	R	ID	NE	NW	SW	SE	NE	NW	SW	SE	NE	NW	SW	SE					
CHK	25816	14	30S	27W	3	40	40	40	40					40	40	40	40	320	5a	<input checked="" type="checkbox"/>	
																				<input type="checkbox"/>	
																					<input type="checkbox"/>
																					<input type="checkbox"/>
																					<input type="checkbox"/>
																					<input type="checkbox"/>

18. Point of Diversion and Place of Use Overlaps	
* + # ^	** ++ ## ^^

Garden City Field Office
4532 W. Jones, Suite B
Garden City, KS 67846



Phone: 620-276-2901
Fax: 620-276-9315
www.agriculture.ks.gov

Mike Beam, Secretary

Laura Kelly, Governor

February 21, 2025

DOUGLAS L & MICHELLE K MCCLAREN
23000 C ROAD
FOWLER, KS 67844

RE: Filed Office Application for Change
Water Right, File No. 26182

Dear Sir or Madam:

Enclosed is the order executed by the designee of the Chief Engineer, Division of Water Resources, Kansas Department of Agriculture, approving the application for change under the above referenced file number.

Your attention is directed to the enclosures and to the terms, conditions, and limitations specified in this approval for change. A condition of this approval is that an acceptable water flow meter must be installed on the diversion works authorized under the referenced file number and meet current specifications. Please return the required notification of completion of the diversion works and installation of the required meter as soon as these actions are completed.

Since the order modifies the original document referred to above, it should be recorded with the Register of Deeds as other instruments affecting real estate.

The abandoned well must be plugged in accordance with the requirements of Article 30 of the Rules and Regulations as adopted by the Kansas Department of Health and Environment.

Should you have any questions, please feel free contact this office. If you would prefer, you could arrange an appointment for additional assistance.

Sincerely,

A handwritten signature in blue ink that reads "Austin J. McColloch".

Austin J. McColloch
Assistant Water Commissioner

AM:
enclosures

pc:

CERTIFICATE OF SERVICE

On this 21st day of February, 2025, I hereby certify that the foregoing Approval of Application for Change in Point of Diversion, Water Right, File No. 26,182 dated 21st day of February, 2025 was mailed postage prepaid, first class, US mail to the following:

DOUGLAS L & MICHELLE K MCCLAREN
23000 C ROAD
FOWLER, KS 67844

Pc:

Division of Water Resources Staff

Submit completed application to:
 Kansas Department of Agriculture
 Division of Water Resources
 Field Office for your area.
 Call for address:

Topeka -- (785) 296-5733
 Stafford -- (620) 234-5311
 Stockton -- (785) 425-6787
 Garden City -- (620) 276-2901
<http://agriculture.ks.gov/dwr>

DWR FIELD OFFICE APPLICATION FOR APPROVAL TO CHANGE THE PLACE OF USE AND/OR THE POINT OF DIVERSION



STATE OF KANSAS

Filing Fee Must Accompany the Application, K.S.A. 82a-708b(b), as amended.
 Fee Schedule is on the third page of this application form.

Paragraph Nos. 1, 2, 3 & 5 must be completed. Complete all other applicable portions. If change in point of diversion is greater than 100 feet, or if place of use will be changed, include a topographic map or detailed plat showing the authorized and proposed point(s) of diversion and/or place of use.

File No. 26182

RECEIVED
 3:10 pm
 FEB 20 2025

1. Application is hereby made for approval of the Chief Engineer to change the (check one or both):

Place of Use Point of Diversion

under the water right which is the subject of this application in accordance with the conditions described below.

The source of supply is: Groundwater Surface water

Garden City Field Office
 Division of Water Resources

2. Name and address of Applicant: Doug McClaren

23000 C Road, Fowler, KS 67844

Phone Number: (620) 635-5892

Email address: dmmclaren @ outlook.com

Name and address of Water Use Correspondent: same as above

Phone Number: ()

Email address: _____

3. The presently authorized place of use is:

Owner of Land ---- NAME: _____

ADDRESS: _____

(If there is more than one landowner, attach supplemental sheets as necessary.)

Sec.	Twp.	Range	NE¼				NW¼				SW¼				SE¼				TOTAL ACRES	
			NE¼	NW¼	SW¼	SE¼	NE¼	NW¼	SW¼	SE¼	NE¼	NW¼	SW¼	SE¼	NE¼	NW¼	SW¼	SE¼		

4. If this application is for a change in place of use, it is proposed that the place of use be changed to:

Owner of Land ---- NAME: _____

ADDRESS: _____

(If there is more than one landowner, attach supplemental sheets as necessary.)

Sec.	Twp.	Range	NE¼				NW¼				SW¼				SE¼				TOTAL ACRES	
			NE¼	NW¼	SW¼	SE¼	NE¼	NW¼	SW¼	SE¼	NE¼	NW¼	SW¼	SE¼	NE¼	NW¼	SW¼	SE¼		

For Office Use Only: Code CGC Fee \$100.00 TR # _____ Receipt Date 2-20-25 Check # 12013

5. **Presently authorized point of diversion:**
 One in the _____ Quarter of the _____ CN Quarter of the _____ SE Quarter
 of Section _____ 14 _____ Township _____ 30 _____ South, Range _____ 27 _____ West,
 in Meade _____ County, Kansas, _____ 2580 _____ feet North _____ 1400 _____ feet West of Southeast corner of section.
 Authorized Rate _____ 1855 gpm _____ Authorized Quantity _____ 640 AF _____ Depth of well _____ (feet)
(DWR use only: Computer ID No. 2 _____ GPS _____ feet North _____ feet West)
 This point will not be changed This point will be changed as follows: No change, point better described with GPS as follows:
Proposed point of diversion: (Complete only if change is requested or if existing point is better described by GPS)
 One in the _____ SE Quarter of the _____ SW Quarter of the _____ NE Quarter
 of Section _____ 14 _____ Township _____ 30 _____ South, Range _____ 27 _____ West,
 in Meade _____ County, Kansas, _____ 2807 _____ feet North _____ 1558 _____ feet West of Southeast corner of section.
 Proposed Rate _____ no change _____ Proposed Quantity _____ no change _____ Proposed well depth (feet) _____ 400 _____
 This point is: Additional Well Geo Center List other water rights that will use this point _____

6. **Presently authorized point of diversion:**
 One in the _____ Quarter of the _____ Quarter of the _____ Quarter
 of Section _____ Township _____ South, Range _____ (E/W),
 in _____ County, Kansas, _____ feet North _____ feet West of Southeast corner of section.
 Authorized Rate _____ Authorized Quantity _____ Depth of well _____ (feet)
(DWR use only: Computer ID No. _____ GPS _____ feet North _____ feet West)
 This point will not be changed This point will be changed as follows: No change, point better described with GPS as follows:
Proposed point of diversion: (Complete only if change is requested or if existing point is better described by GPS)
 One in the _____ Quarter of the _____ Quarter of the _____ Quarter
 of Section _____ Township _____ South, Range _____ (E/W),
 in _____ County, Kansas, _____ feet North _____ feet West of Southeast corner of section.
 Proposed Rate _____ Proposed Quantity _____ Proposed well depth (feet) _____
 This point is: Additional Well Geo Center List other water rights that will use this point _____

7. The changes herein are desired for the following reasons?
 (please be specific) _____

8. If a well, is the test hole log attached? Yes No

9. The change(s) (was)(will be) completed by?
 As soon as possible _____

10. If the point of diversion is a well:
 (a) What are you going to do with the old well?
 Plug it _____
 (b) When will this be done? As soon as possible _____

11. Groundwater Management District recommendation attached?
 Yes No

12. Assisted by CI, GCFO _____

13a. If the proposed point of diversion will be relocated more than 300 feet but within 2,640 feet of the existing point of diversion, attach a topographic map or aerial photograph. For groundwater sources, show all wells (including domestic) within one-half mile of the proposed point of diversion and the names and mailing addresses of the owners. For surface water sources, show the names and addresses of the landowner(s) one-half mile downstream and one-half mile upstream from your property lines

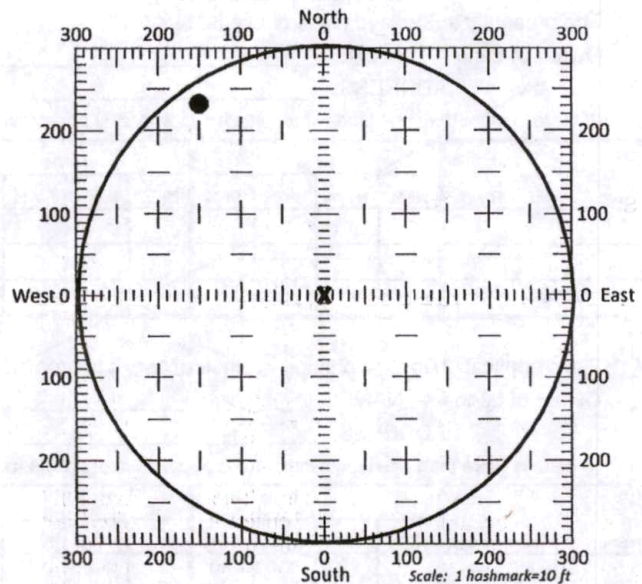

13b. If the proposed point of diversion will be relocated within a 300 foot radius of the existing point of diversion, indicate its location on the diagram shown above in relation to the existing point of diversion. The proposed point of diversion must be located within the circle shown above. (PLEASE NOTE: The "X" in center of diagram above represents the presently authorized point of diversion.)

14. If the proposed groundwater point of diversion is 300 or fewer feet from the existing point of diversion, complete the following:
- (a) Does the undersigned represent all owners of the currently authorized place(s) of use identified in this application?
 Yes No (If no, all owners must sign this application.)
 - (b) Will the ownership interest of any owner of the currently authorized place(s) of use identified in this application be adversely affected if this application is approved as requested?
 Yes No (If yes, all owners must sign this application.)
 - (c) If this application is not approved expeditiously, will there be substantial damage to property, public health or safety?
 Yes No (If no, all owners must sign this application.)

If the application proposes a surface water change in point of diversion, a groundwater change in point of diversion greater than 300 feet, or a change in place of use, the application must be signed by all owners of the currently authorized place of use, or their duly authorized agent (attach notarized statement authorizing representation).

I hereby verify, being first duly sworn upon my oath or affirmation and under penalty of perjury, that I am of lawful age and the owner, the spouse of the owner, or a duly authorized agent of the owner(s) to make this application on their behalf, in regards to the water right(s) to which this application pertains. I further verify that the statements contained in this application are true, correct and complete.

Dated at Fowler, Kansas, this 13th day of February, 2025.

<u>Doug McClaren</u>	
(Owner)	(Spouse)
<u>Doug McClaren</u>	
(Please Print)	(Please Print)
<u>Michelle McClaren</u>	
(Owner)	(Spouse)
<u>Michelle McClaren</u>	
(Please Print)	(Please Print)
(Owner)	(Spouse)
(Please Print)	(Please Print)

State of Kansas }
 County of Meade } SS

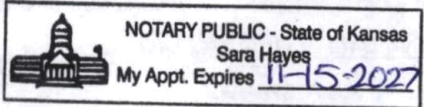

I hereby certify that the foregoing application was signed in my presence and sworn to before me this 13th day of February, 2025.

Sara Hayes
 Notary Public

My Commission Expires 11-15-2027

ONLY COMPLETE APPLICATIONS WILL BE PROCESSED. To be complete, all of the applicable portions of the application form must be completed with accurate information; maps, if necessary, must be included; signatures of all the appropriate owners' must be affixed to the application and notarized; and the appropriate fee must be paid.

FEE SCHEDULE

Each application to change the place of use or the point of diversion under this section shall be accompanied by the application fee set forth in the schedule below: Make checks payable to: **Kansas Department of Agriculture**

- (1) Application to change a point of diversion 300 feet or less \$100
- (2) Application to change a point of diversion more than 300 feet \$200
- (3) Application to change the place of use \$200

SUMMARY ORDER APPROVING APPLICATION FOR CHANGE AND IMPOSING CONDITIONS

This Summary Order is issued under authority of K.S.A. 82a-708b, as amended, and K.A.R. 5-5-1, *et seq.* and other applicable provisions of the *Kansas Water Appropriation Law, K.S.A. 82a-701 et seq.*, and rules and regulations promulgated thereunder. With the exception of those conditions expressly contained herein, this Summary Order does not change the terms, conditions and limitations of File No. 26182.

1. A change application was received on February 20, 2025 requesting that the place of use and / or point of diversion authorized under the above-referenced file number be changed as described in the application.
2. On and after the effective date of this summary order, the authorized place(s) of use shall be located substantially as shown on the topographic map accompanying the application to change the place of use. Applicable Not Applicable
3. The change in point of diversion shall not impair existing rights and shall be limited to the same source or sources of water as previously authorized. The point of diversion authorized by this summary order shall be located within a 50 foot radius of the authorized point(s) of diversion. Applicable Not Applicable
4. The point(s) of diversion described herein is administratively corrected to be more accurately described using the Global Positioning System (GPS), as described in the application. Applicable Not Applicable
5. The point(s) of diversion authorized herein shall not actually be located more than 300 feet from the previously authorized point(s) of diversion. Applicable Not Applicable
6. As required by K.A.R. 5-3-5d, if the works for diversion is a well with a diversion rate of 100 gallons per minute or more, a tube or other device suitable for making water level measurements shall be installed, operated and maintained in accordance with K.A.R. 5-6-13. Applicable Not Applicable
7. The owner of the authorized place(s) of use shall properly install an acceptable water flow meter on or before December 31, 2025, or before the first use of water, whichever occurs first. The water flow meter shall be installed, operated and maintained in accordance with K.A.R. 5-1-4 through 5-1-12. As required by K.S.A. 82a-732, as amended, and K.A.R. 5-3-5e, the owner shall maintain records and report the reading of the water flow meter and the total quantity of water diverted annually to the Chief Engineer by March 1 following the end of each calendar year. Applicable Not Applicable
8. Installation of the works for diversion of water shall be completed on or before December 31, 2025, or within any authorized extension of time. By March 1, 2026 the applicant shall notify the Chief Engineer that construction of the works for diversion has been completed, on the form provided by the Chief Engineer, as required by K.A.R. 5-8-4e. Applicable Not Applicable
9. The completed well log shall be submitted with the required notice. Applicable Not Applicable
10. All diversion works into which any type of chemical or other foreign substance will be injected into the water shall be equipped with an in-line, automatic, quick-closing check valve capable of preventing pollution of the source of the water supply. The check valve(s) shall be installed, operated and maintained in accordance with K.A.R. 5-3-5c. Applicable Not Applicable
11. Additional Conditions are attached. Yes No
12. In accordance with K.S.A. 82a-708a, as amended, and K.A.R. 5-5-14, all of the owners of the authorized place(s) of use of water appropriated under the above-referenced file number are responsible for compliance with its terms, conditions and limitations, as amended and/or supplemented by this Summary Order, and with applicable provisions of the *Kansas Water Appropriation Law* and the *Rules and Regulations* promulgated thereunder. Failure to comply with these provisions may result in civil penalties pursuant to K.S.A. 82a-737, as amended, and/or the suspension or revocation and dismissal of the water or appropriation right or any other enforcement actions authorized by law.

Administrative Appeal and Effective Date of Order

If you are aggrieved by this order, pursuant to K.S.A. 82a-1901, you may request an evidentiary hearing before the Chief Engineer or request administrative review by the Secretary of Agriculture. A request for hearing by the Chief Engineer must be filed within **15 days** of service of this Order and a request for administrative review by the Secretary must be filed within **30 days** pursuant to K.S.A. 77-531. Any request for administrative review must state a basis for review pursuant to K.S.A. 77-527. File any request with **Kansas Department of Agriculture, Legal Division, 1320 Research Park Drive, Manhattan, KS 66502**. Failure to timely request a hearing or review may preclude review under the Kansas Judicial Review Act.

For Use by Register of Deeds

FOR OFFICE USE ONLY
APPLICATION APPROVED AND SUMMARY ORDER ISSUED

By: Austin McColloch
 Duly Authorized Designee of the Chief Engineer
 (Print Name): Austin McColloch
 Division of Water Resources - Kansas Department of Agriculture
 Date of Issuance: February 21, 2025
 State of Kansas)
) SS
 County of Linney)
 Acknowledged before me on February 21, 2025
 by Austin McColloch
 Signature: Aaron Holsted

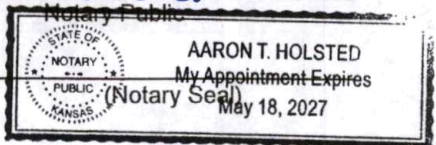
My commission expires: _____

35

Entered in Transfer Record
in my office this 18th day
of December 2023
Janet N. [Signature]
County Clerk

2310094

Mail Tax Statement to:
Douglas L. McClaren and Michelle K. McClaren Revocable Trust dated May 19, 2021.
23000 C Road
Fowler, KS 67844

Property Address:
E/2 Section 14-30-27
Meade, KS 67864

RECEIVED
FEB 21 2025

Garden City Field Office
Division of Water Resources

GENERAL WARRANTY DEED (Statutory)

THE GRANTORS, **Ronald Wilt and Lisa Wilt, husband and wife**

convey and warrant to **Douglas L. McClaren and Michelle K. McClaren Revocable Trust**
dated May 19, 2021.

all the following REAL ESTATE in the County of Meade, and the State of Kansas, to-wit:

TRACT 1

The East Half (E/2), less right of way, of Section Fourteen (14), Township Thirty (30) South,
Range Twenty-seven (27) West of the 6th P.M., Meade County, Kansas.

for the sum of one dollar and other good and valuable consideration.

EXCEPT AND SUBJECT TO: Easements, restrictions and assessments of record, and all the
taxes and assessments that may be levied, imposed or become payable hereafter.

Dated this 7 day of December, A.D. 2023.

Ronald Wilt
Ronald Wilt

Lisa Wilt
Lisa Wilt

STATE OF Kansas, Butler COUNTY, SS:

The foregoing instrument executed by

Ronald Wilt and Lisa Wilt, husband and wife

was acknowledged before me this 7 day of December, 2023

Lisa Vogel
Notary Public
Appointment expires: 3/2/2027

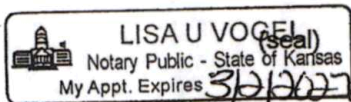

\$ 21⁰⁰
STATE OF KANSAS, Meade County
This instrument was filed for record on the
18 day of Dec, A.D. 2023
at 8:25 A.M. and duly recorded
in Book 103 on Page(s) 164
Zma Alaniz
8th Register of Deeds X ac ✓

164

WELL LOG

DATE: 7/18/2024

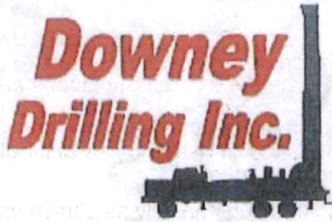

CUSTOMER NAME: M & M FARMS

TH#2-24

LEGAL: SE 14-30S-27W

COUNTY: MEADE CO, KS

GPS: 37.4388394

-100.239917

DRILLER: DIEGO

WO: 24-375

V	FROM	TO	TYPE	HARDNESS	COLOR	SPEED	PULL DOWN	OTHER / DRILLING ACTION
	0	3	TOP SOIL	SOFT	BROWN	FAST		SMOOTH
	3	15	BROWN SILTY CLAY W/ FINE SAND	SOFT	BROWN	FAST		SMOOTH
	15	19	CALICHE	FIRM	WHITE	SLOW		CHOPPY
	19	49	SANDY CLAY	SOFT	TAN	FAST		SMOOTH
	49	55	LIGHT GREEN CLAY	SOFT	LIGHT GREEN	FAST		SMOOTH
	55	70	BLUE CLAY	SOFT	BLUE	FAST		SMOOTH
	70	76	BLUE CLAY W/ FINE SAND	SOFT	BLUE	FAST		SMOOTH & VIBRATION
	76	84	FINE SAND	SOFT	BLUE	FAST		VIBRATION
	84	105	LIGHT BLUE SANDY CLAY	SOFT	LIGHT BLUE	FAST		SMOOTH
	105	112	BLACK CLAY	SOFT	BLACK	FAST		SMOOTH
	112	119	LIGHT BROWN SANDY CLAY	SOFT	LIGHT BROWN	FAST		SMOOTH
	119	124	TAN CLAY	SOFT	TAN	FAST		SMOOTH
	124	131	FINE SAND / TAN CLAY	SOFT	TAN	FAST		SMOOTH
	131	135	FINE SAND	SOFT		FAST		VIBRATION
	135	143	WHITE SOAPSTONE W/ FINE SAND	SOFT	WHITE	FAST		VIBRATION
	143	171	FINE-MED SAND W/ SANDY CLAY LEDGES	SOFT		FAST		CHOPPY & SMOOTH @ TIMES
	171	191	SANDY CLAY W/ FINE SAND	SOFT		FAST		SMOOTH & VIBRATION
	191	214	FINE-MED SAND	SOFT		FAST		CHOPPY
	214	218	BROWN CLAY	SOFT	BROWN	FAST		SMOOTH
	218	231	FINE-MED-COARSE SAND	FIRM		FAST		FAST CHATTER
	231	240	BROWN CLAY	SOFT	BROWN	FAST		SMOOTH
	240	263	FINE-MED-COARSE SAND W/ FINE GRAVEL	FIRM		FAST		FAST CHATTER
	263	264	LIME ROCK	STIFF	WHITE	FAST		CHATTER
	264	271	BROWN CLAY	SOFT		FAST		SMOOTH
	271	276	FINE SAND	SOFT	YELLOW	FAST		VIBRATION
	276	303	BLUE CLAY W/ FINE SAND LAYERS	SOFT	BLUE	SEMI SLOW		SMOOTH & VIBRATION @ TIMES
	303	369	FINE-MED-COARSE SAND W/ FINE GRAVEL & LIME ROCK	FIRM		FAST		FAST CHATTER
	369	375	BROWN CLAY	SOFT	BROWN	SEMI SLOW		SMOOTH
	375	400	SHALE	SOFT	BLUE	SLOW		SMOOTH
			QG - 2					
			WATER LOADS - 2					
			SA - 3/4					
			HOLE PLUG - 2					
			CS - 1					



Century GEOPHYSICAL CORP.

M & M FARMS

COMPANY : DOWNEY DRILLING INC
WELL : M & M FARM
LOCATION/FIELD : TH#2-24
COUNTY : MEADE
LOCATION : SENSAS
SECTION : 14

OTHER SERVICES:

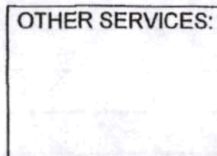

TOWNSHIP : 30S RANGE : 27W

DATE : 07/18/24
DEPTH DRILLER : 400
LOG BOTTOM : 396.70
LOG TOP : 0.90

PERMANENT DATUM : GL

KB :
DF :
GL : 2820

LOG MEASURED FROM: GL
DRL MEASURED FROM: GL

CASING DIAMETER : 10.
CASING TYPE : SURFACE
CASING THICKNESS:

LOGGING UNIT : 2310
FIELD OFFICE : O'DRISCOL
RECORDED BY : DIEGO

BIT SIZE : 6.25
MAGNETIC DECL. : 0
MATRIX DENSITY : 2.71
NEUTRON MATRIX : LIMESTON

BOREHOLE FLUID : MUD
RM : .179
RM TEMPERATURE : 68.5
MATRIX DELTA T : 49

FILE : ORIGINAL
TYPE : 8144A
LGDATE: 07/18/24
LGTIME : 14:33:
THRESH: 99999

GPS 37.438394, -100.23991

ALL SERVICES PROVIDED SUBJECT TO STANDARD TERMS AND CONDITIONS

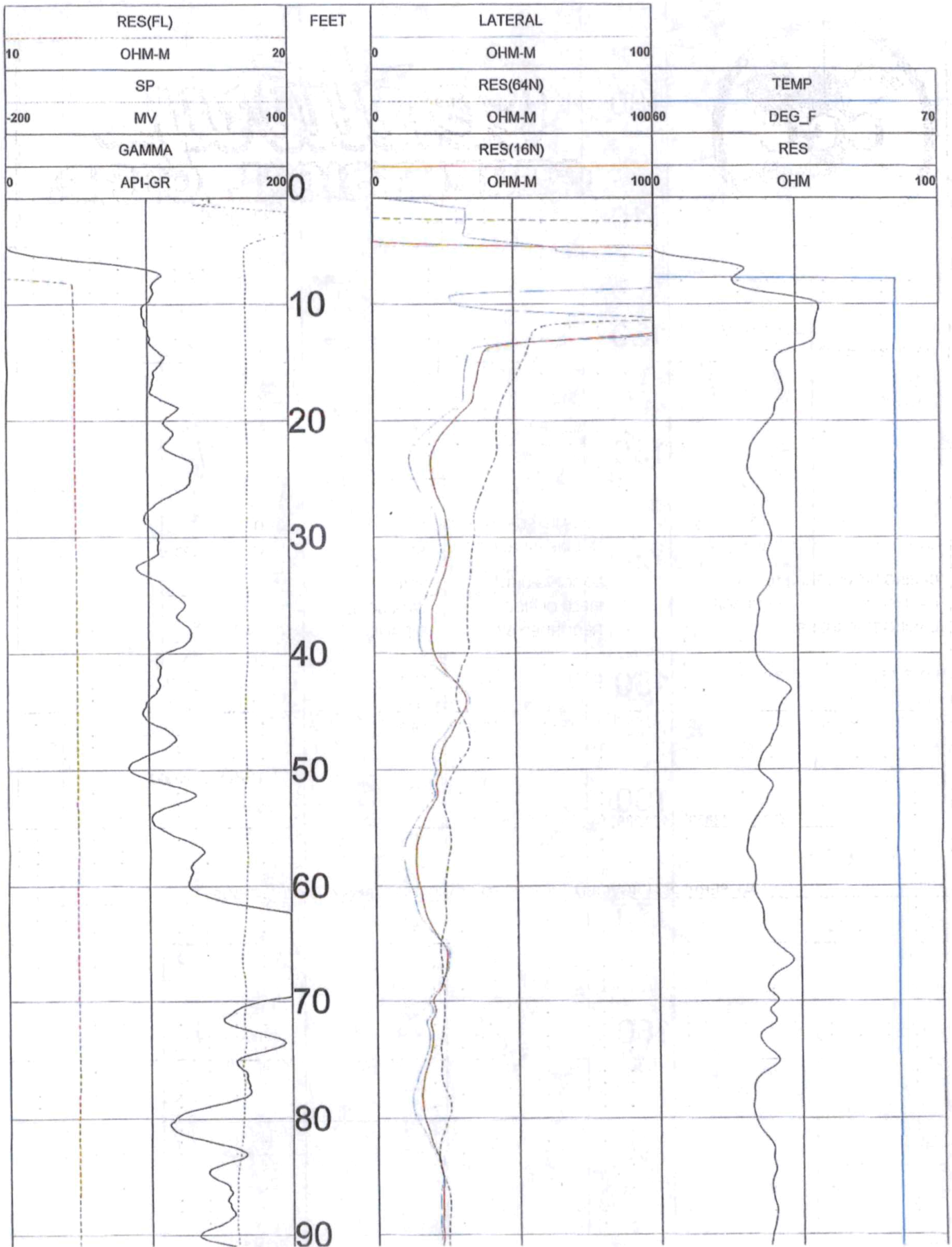

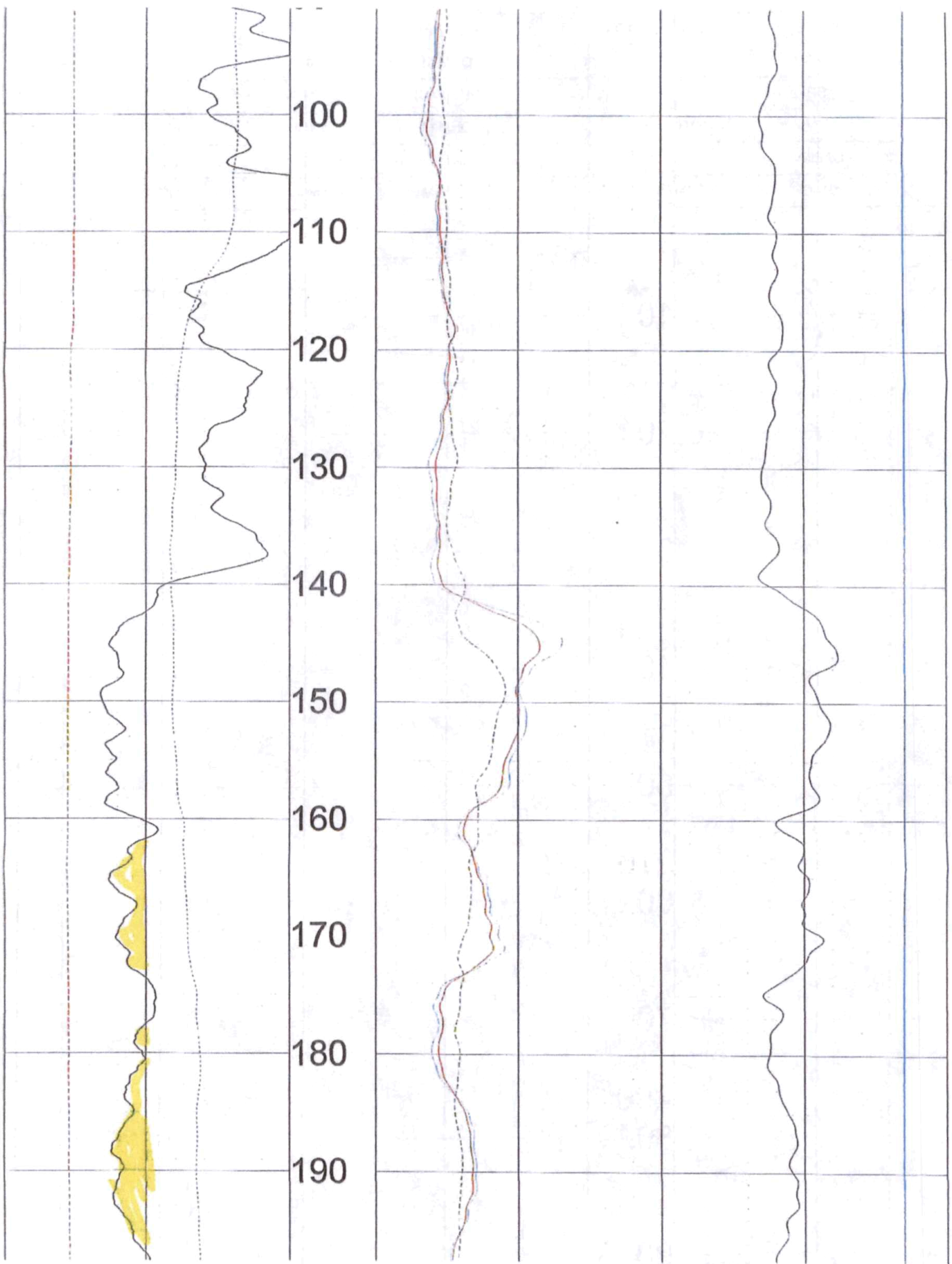

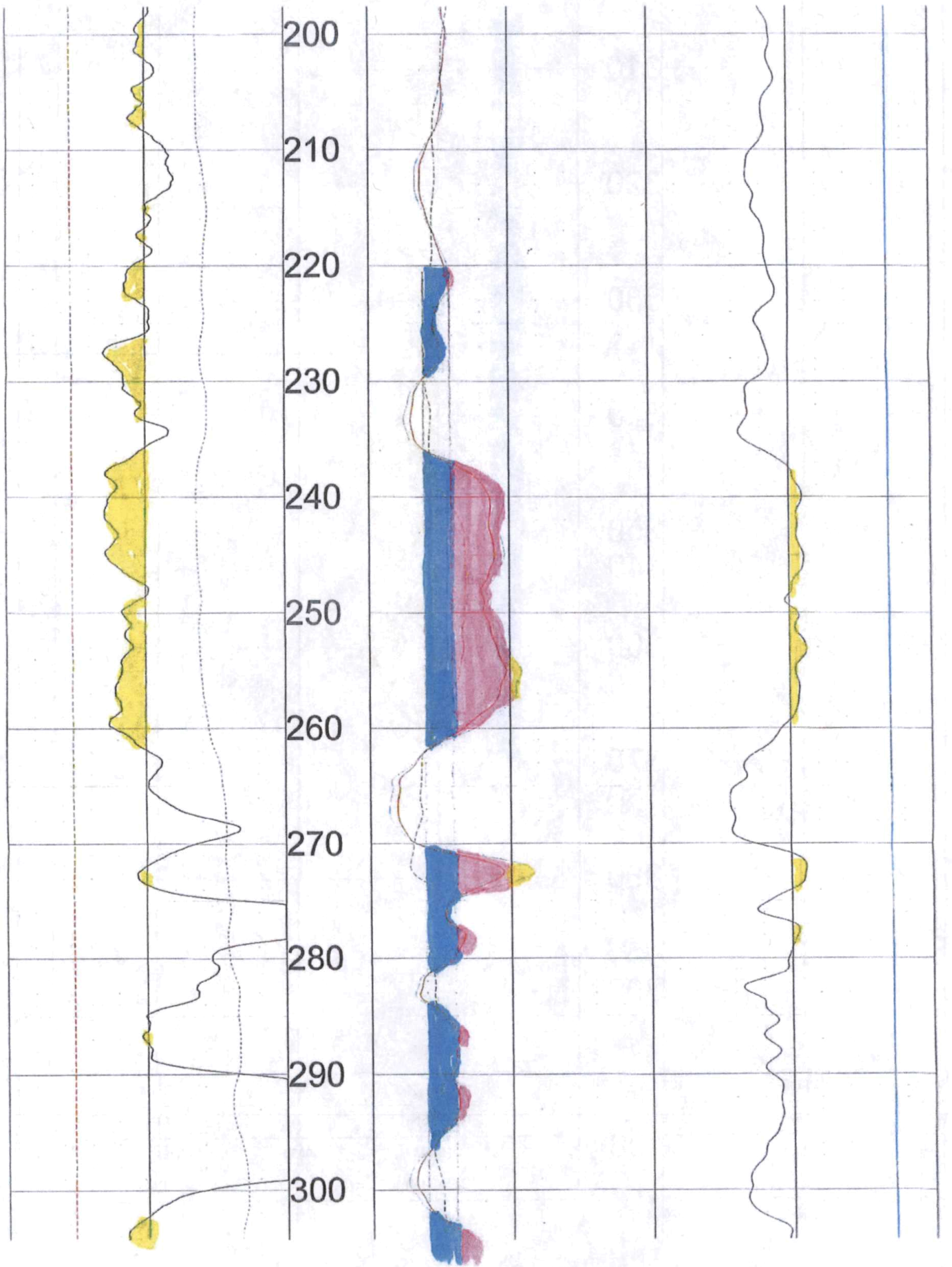

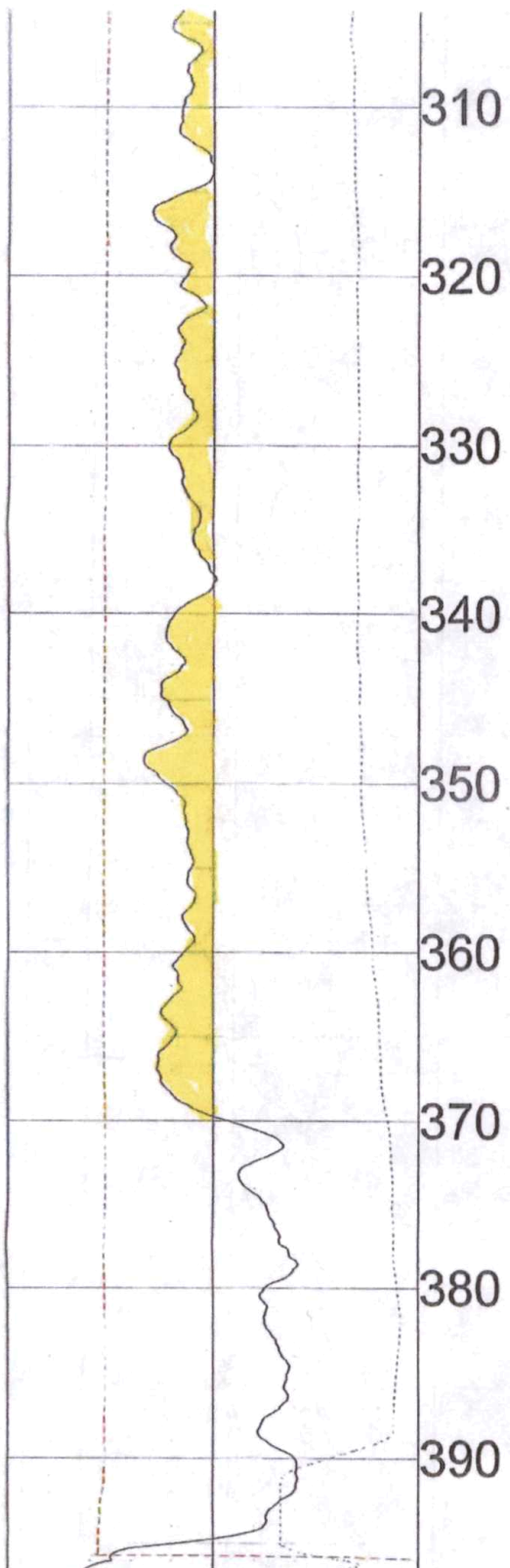

0	API-GR	200
	GAMMA	
-200	MV	100
	SP	
10	OHM-M	20

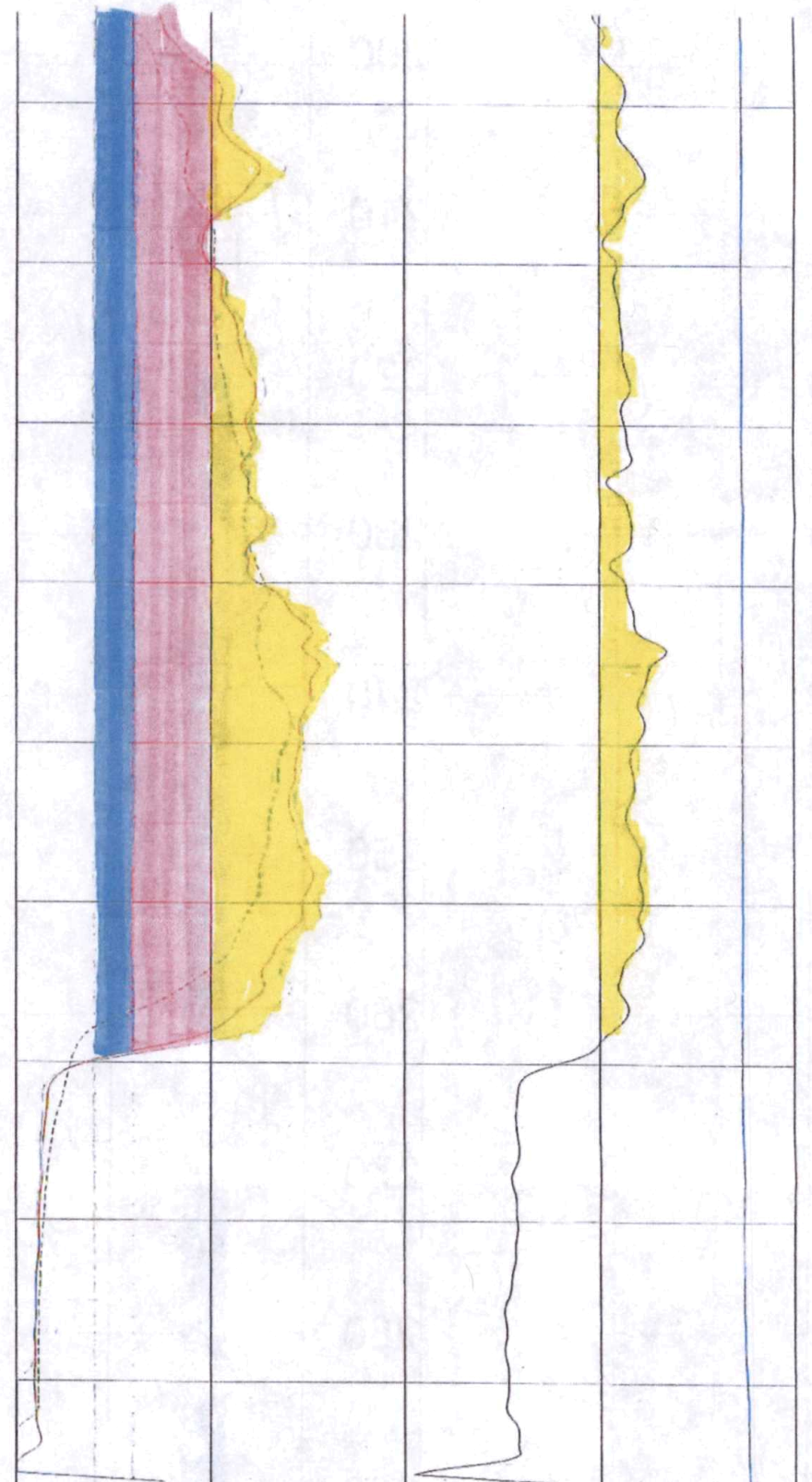

0	OHM-M	1000	OHM	100
	RES(16N)		RES	
0	OHM-M	10060	DEG_F	70
	RES(64N)		TEMP	
0	OHM-M	100		

RES(FL)

FEET

LATERAL



TOOL CALIBRATION M & M FARMS 07/18/24 14:33
TOOL 8144A TM VERSION 3002
SERIAL NUMBER 365

	DATE	TIME	SENSOR	STANDARD	RESPONSE
1	Feb08,18	07:51:35	GAMMA	1.000 [API-GR]	4.000 [CPS]
	Feb08,18	07:51:35	GAMMA	340.000 [API-GR]	290.000 [CPS]
2	Jul12,17	13:24:17	RES(FL)	1.330 [OHM-M]	7595.000 [CPS]
	Jul12,17	13:24:17	RES(FL)	42.700 [OHM-M]	64820.000 [CPS]
3	Jan14,22	08:32:51	SP	0.000 [MV]	327768.000 [CPS]
	Jan14,22	08:32:51	SP	381.500 [MV]	164650.000 [CPS]
4	Jan14,22	08:33:01	RES(16N)	0.000 [OHM-M]	3453.000 [CPS]
	Jan14,22	08:33:01	RES(16N)	1951.500 [OHM-M]	448089.000 [CPS]
5	Jan14,22	08:33:10	RES(64N)	0.000 [OHM-M]	3163.000 [CPS]
	Jan14,22	08:33:10	RES(64N)	1994.000 [OHM-M]	449170.000 [CPS]
6	Jul12,17	13:17:49	TEMP	33.400 [DEG_F]	66910.000 [CPS]
	Jul12,17	13:17:49	TEMP	102.200 [DEG_F]	270930.000 [CPS]
7	Jan14,22	08:33:36	RES	0.000 [OHM]	21285.000 [CPS]
	Jan14,22	08:33:36	RES	944.000 [OHM]	190148.000 [CPS]