

**Kansas Department of Agriculture
Division of Water Resources**

1. File No.: 27543		2. Status Change Date:		4. Field Office: 04 - Garden City GMD: 03 - Southwest Structures File No.: Filing/Priority Date: 04/02/2025 Application Complete Date: 04/03/2025		
3. Package File No(s):						
5a. <input type="checkbox"/> Applicant <input checked="" type="checkbox"/> Owner <input checked="" type="checkbox"/> WUC <input type="checkbox"/> Address Change Person ID 40799 Add Seq# RONNIE & JACQUELINE GIBSON 2198 RD 4 COPELAND, KS 67837			5b. <input type="checkbox"/> Owner <input type="checkbox"/> WUC <input type="checkbox"/> Address Change Person ID / Add Seq# /			
5c. <input type="checkbox"/> Owner <input type="checkbox"/> WUC <input type="checkbox"/> Address Change Person ID / Add Seq#			5d. <input type="checkbox"/> Owner <input type="checkbox"/> WUC <input type="checkbox"/> Address Change Person ID / Add Seq# /			
6. Change No.: 1 <input checked="" type="checkbox"/> PD <input type="checkbox"/> PU <input type="checkbox"/> UMW Base Acres: Year: Min Reasonable Q: Previous UMW: MDS Gauge: Active Admin? <input type="checkbox"/> Completion/Start Date: 3/01/2026 Perfection/Expiration Date:				7. Use of Water <input checked="" type="checkbox"/> Groundwater <input type="checkbox"/> Surface Water UMW: IRR-Irrigation UMW: UMW:		
8. Action Trail						
9. Special Conditions						
10. 5YR Allocation Type: Start Year: 5YR Quantity: Base Acres: Comment:						
11. Sand & Gravel Proj ID: <input type="checkbox"/> Active <input type="checkbox"/> Dredge <input type="checkbox"/> IND Evap <input type="checkbox"/> Jr Evap <input type="checkbox"/> Other Diversion <input type="checkbox"/> Rpt on Sr						
12. Waiver Rule ID: <input type="checkbox"/> New Date Requested: Applies: Rule No.: Justification: Rule Type: Rule SubType:						
Comments ownership change based on orka and owner.				Processed 04/04/2025 MAM		Entered
				Reviewed		

File No. 27543 Structures File No:	13. County: ME Basin: CROOKED CREEK Stream: Aquifer Code: 211 <div style="text-align: right;">Special Use Area:</div>																	
--	---	--	--	--	--	--	--	--	--	--	--	--	--	--	--	--	--	--

14. Points of Diversion, Rates & Quantities										Qty AF		Rate gpm		Storage Qty		Storage Rate	
PDIV	Qualifier	S	T	R	ID	'N	'W	Comment (AKA Line)	Auth	Add	Auth	Add	Auth	Add	Auth/Add	Overlaps	
DEL 25850																	
ENT	SESENE	16	30	30W	2965	123			320	320	1750	1750					

15. Limitations	Type:	Quantity:	Rate:	combined with file no(s):
	Type:	Quantity:	Rate:	combined with file no(s):

16. Metering	<input checked="" type="checkbox"/> Metering Required <input type="checkbox"/> Anti-Reverse Required <input type="checkbox"/> Seal Required Compliance Date: 12/31/2025			
--------------	---	--	--	--

17. Place of Use						NE¼				NW¼				SW¼				SE¼				Total	Owner(s)	Chg?	Overlaps
PUSE	S	T	R	ID	NE	NW	SW	SE	NE	NW	SW	SE	NE	NW	SW	SE	NE	NW	SW	SE					
CHK 39510	16	30	30w	1	40	40	40	40													160	8a	<input checked="" type="checkbox"/>		
																							<input type="checkbox"/>		
																							<input type="checkbox"/>		
																							<input type="checkbox"/>		
																							<input type="checkbox"/>		
																							<input type="checkbox"/>		

18. Point of Diversion and Place of Use Overlaps * + # ^	** ++ ## ^^
--	----------------------------------

Garden City Field Office
4532 W. Jones, Suite B
Garden City, KS 67846



Phone: 620-276-2901
Fax: 620-276-9315
www.agriculture.ks.gov

Mike Beam, Secretary

Laura Kelly, Governor

April 4, 2025

RONNIE & JACQUELINE GIBSON
2198 RD 4
COPELAND, KS 67837

RE: Filed Office Application for Change
Water Right, File No. 27543

Dear Sir and Madam:

Enclosed are orders executed by the designee of the Chief Engineer, Division of Water Resources, Kansas Department of Agriculture, approving the application for change under the above referenced file number.

Your attention is directed to the enclosures and to the terms, conditions, and limitations specified in these approvals for change. A condition of this approval is that an acceptable water flow meter must be installed on the diversion works authorized under the referenced files number and meet current specifications.

Since the order modifies the original document referred to above, it should be recorded with the Register of Deeds as other instruments affecting real estate.

The abandoned well must be plugged in accordance with the requirements of Article 30 of the Rules and Regulations as adopted by the Kansas Department of Health and Environment.

Should you have any questions, please feel free contact this office. If you would prefer, you could arrange an appointment for additional assistance.

Sincerely,

Michael A. Meyer
Water Commissioner

MAM
Enclosures

CERTIFICATE OF SERVICE

On this 4th day of April 2025, I hereby certify that the foregoing Approval of Application for Change in Point of Diversion, Water Right, File No. 27,543 dated 4th day of April 2025 was mailed postage prepaid, first class, US mail to the following:

RONNIE & JACQUELINE GIBSON
2198 RD 4
COPELAND, KS 67837



Division of Water Resources Staff

Submit completed application to:
Kansas Department of Agriculture
Division of Water Resources
Field Office for your area.

Call for address:

Topeka -- (785) 296-5733
Stafford -- (620) 234-5311
Stockton -- (785) 425-6787
Garden City -- (620) 276-2901
<http://agriculture.ks.gov/dwr>

DWR FIELD OFFICE APPLICATION FOR APPROVAL TO CHANGE THE PLACE OF USE AND/OR THE POINT OF DIVERSION



STATE OF KANSAS

Filing Fee Must Accompany the Application, K.S.A. 82a-708b(b), as amended.
Fee Schedule is on the third page of this application form.

Paragraph Nos. 1, 2, 3 & 5 must be completed. Complete all other applicable portions. If change in point of diversion is greater than 100 feet, or if place of use will be changed, include a topographic map or detailed plat showing the authorized and proposed point(s) of diversion and/or place of use.

RECEIVED
4:55 pm
APR 02 2025

File No. 27543

1. Application is hereby made for approval of the Chief Engineer to change the (check one or both):

☐ Place of Use ☒ Point of Diversion

under the water right which is the subject of this application in accordance with the conditions described below.

The source of supply is: ☒ Groundwater ☐ Surface water

Garden City Field Office
Division of Water Resources

2. Name and address of Applicant: RONNIE GIBSON

2198 RD 4 COPELAND KS 67837

Phone Number: (620) 272-1532

Email address: RSGIBSONSEEDS@GMAIL.COM

Name and address of Water Use Correspondent: NO CHANGE, SAME

Phone Number: ()

Email address:

3. The presently authorized place of use is:

Owner of Land ---- NAME: NO CHANGE

ADDRESS:

(If there is more than one landowner, attach supplemental sheets as necessary.)

Sec.	Twp.	Range	NE¼				NW¼				SW¼				SE¼				TOTAL ACRES
			NE¼	NW¼	SW¼	SE¼	NE¼	NW¼	SW¼	SE¼	NE¼	NW¼	SW¼	SE¼	NE¼	NW¼	SW¼	SE¼	

4. If this application is for a change in place of use, it is proposed that the place of use be changed to:

Owner of Land ---- NAME: NO CHANGE

ADDRESS:

(If there is more than one landowner, attach supplemental sheets as necessary.)

Sec.	Twp.	Range	NE¼				NW¼				SW¼				SE¼				TOTAL ACRES
			NE¼	NW¼	SW¼	SE¼	NE¼	NW¼	SW¼	SE¼	NE¼	NW¼	SW¼	SE¼	NE¼	NW¼	SW¼	SE¼	

For Office Use Only: Code CGC Fee \$ 100.00 TR # _____ Receipt Date 4-2-25 Check # 1688

5. **Presently authorized point of diversion:**
 One in the SE Quarter of the SE Quarter of the NE Quarter
 of Section 16, Township 30 South, Range 30 W,
 in ME County, Kansas, 3045 feet North 50 feet West of Southeast corner of section.
 Authorized Rate --- Authorized Quantity --- Depth of well --- (feet)
 (DWR use only: Computer ID No. 1 GPS --- feet North --- feet West)
☐ This point will not be changed ☒ This point will be changed as follows: ☐ No change, point better described with GPS as follows:
Proposed point of diversion: (Complete only if change is requested or if existing point is better described by GPS)
 One in the SE Quarter of the SE Quarter of the NE Quarter
 of Section 16, Township 30 South, Range 30 W,
 in ME County, Kansas, 2965 feet North 123 feet West of Southeast corner of section.
 Proposed Rate --- Proposed Quantity --- Proposed well depth (feet) 520
 This point is: ☐ Additional Well ☐ Geo Center List other water rights that will use this point ---

6. **Presently authorized point of diversion:**
 One in the --- Quarter of the --- Quarter of the --- Quarter
 of Section ---, Township --- South, Range --- (E/W),
 in --- County, Kansas, --- feet North --- feet West of Southeast corner of section.
 Authorized Rate --- Authorized Quantity --- Depth of well --- (feet)
 (DWR use only: Computer ID No. --- GPS --- feet North --- feet West)
☐ This point will not be changed ☐ This point will be changed as follows: ☐ No change, point better described with GPS as follows:
Proposed point of diversion: (Complete only if change is requested or if existing point is better described by GPS)
 One in the --- Quarter of the --- Quarter of the --- Quarter
 of Section ---, Township --- South, Range --- (E/W),
 in --- County, Kansas, --- feet North --- feet West of Southeast corner of section.
 Proposed Rate --- Proposed Quantity --- Proposed well depth (feet) ---
 This point is: ☐ Additional Well ☐ Geo Center List other water rights that will use this point ---

7. The changes herein are desired for the following reasons?
 (please be specific) low water
and casing damage

8. If a well, is the test hole log attached? ☒ Yes ☐ No

9. The change(s) (was)(will be) completed by?

May 15, 2025

10. If the point of diversion is a well:

(a) What are you going to do with the old well?

cap it with a plate

(b) When will this be done? when the new well
is complete May 15th

11. Groundwater Management District recommendation attached?
☐ Yes ☐ No

12. Assisted by MM/DWR

13a. If the proposed point of diversion will be relocated more than 300
feet but within 2,640 feet of the existing point of diversion, attach
 a topographic map or aerial photograph. For groundwater
 sources, show all wells (including domestic) within one-half mile
 of the proposed point of diversion and the names and mailing
 addresses of the owners. For surface water sources, show the
 names and addresses of the landowner(s) one-half mile
 downstream and one-half mile upstream from your property
 lines

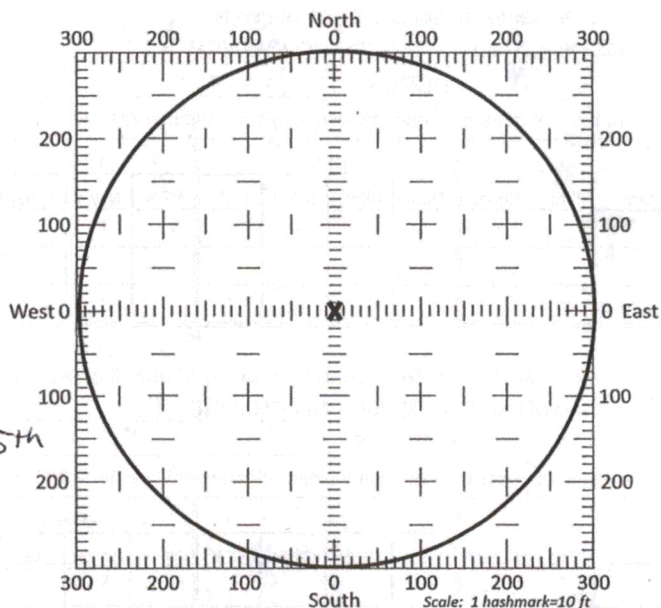

13b. If the proposed point of diversion will be relocated within a 300
foot radius of the existing point of diversion, indicate its location
 on the diagram shown above in relation to the existing point of
 diversion. The proposed point of diversion must be located
 within the circle shown above. (PLEASE NOTE: The "X" in
 center of diagram above represents the presently
 authorized point of diversion.)

14. If the proposed groundwater point of diversion is 300 or fewer feet from the existing point of diversion, complete the following:

- (a) Does the undersigned represent all owners of the currently authorized place(s) of use identified in this application?
☒ Yes ☐ No (If no, all owners must sign this application.)
- (b) Will the ownership interest of any owner of the currently authorized place(s) of use identified in this application be adversely affected if this application is approved as requested?
☐ Yes ☒ No (If yes, all owners must sign this application.)
- (c) If this application is not approved expeditiously, will there be substantial damage to property, public health or safety?
☐ Yes ☒ No (If no, all owners must sign this application.)

If the application proposes a surface water change in point of diversion, a groundwater change in point of diversion greater than 300 feet, or a change in place of use, the application must be signed by all owners of the currently authorized place of use, or their duly authorized agent (attach notarized statement authorizing representation).

I hereby verify, being first duly sworn upon my oath or affirmation and under penalty of perjury, that I am of lawful age and the owner, the spouse of the owner, or a duly authorized agent of the owner(s) to make this application on their behalf, in regards to the water right(s) to which this application pertains. I further verify that the statements contained in this application are true, correct and complete.

Dated at 4-2-25 Copeland, Kansas, this 2nd day of April, 2025.

Ronnie Gibson
 (Owner)
Ronnie Gibson
 (Please Print)

Jacqueline I. Gibson
 (Spouse)
Jacqueline I. Gibson
 (Please Print)

(Owner)

(Spouse)

(Please Print)

(Please Print)

(Owner)

(Spouse)

(Please Print)

(Please Print)

State of Kansas }
 County of Gray } SS

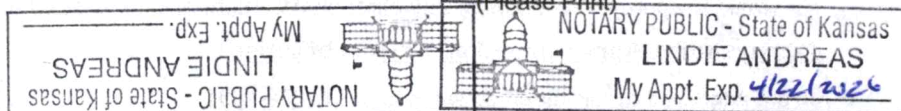

I hereby certify that the foregoing application was signed in my presence and sworn to before me this 2nd day of April, 2025.

[Signature]
 Notary Public

My Commission Expires 4/22/2026.

ONLY COMPLETE APPLICATIONS WILL BE PROCESSED. To be complete, all of the applicable portions of the application form must be completed with accurate information; maps, if necessary, must be included; signatures of all the appropriate owners' must be affixed to the application and notarized; and the appropriate fee must be paid.

FEE SCHEDULE

Each application to change the place of use or the point of diversion under this section shall be accompanied by the application fee set forth in the schedule below: Make checks payable to: **Kansas Department of Agriculture**

- | | |
|---|-------|
| (1) Application to change a point of diversion 300 feet or less | \$100 |
| (2) Application to change a point of diversion more than 300 feet | \$200 |
| (3) Application to change the place of use | \$200 |

SUMMARY ORDER APPROVING APPLICATION FOR CHANGE AND IMPOSING CONDITIONS

This Summary Order is issued under authority of K.S.A. 82a-708b, as amended, and K.A.R. 5-5-1, *et seq.* and other applicable provisions of the *Kansas Water Appropriation Law*, K.S.A. 82a-701 *et seq.*, and rules and regulations promulgated thereunder. With the exception of those conditions expressly contained herein, this Summary Order does not change the terms, conditions and limitations of File No. 27543.

1. A change application was received on April 2, 2025 requesting that the place of use and / or point of diversion authorized under the above-referenced file number be changed as described in the application.
2. On and after the effective date of this summary order, the authorized place(s) of use shall be located substantially as shown on the topographic map accompanying the application to change the place of use. ☐ Applicable ☒ Not Applicable
3. The change in point of diversion shall not impair existing rights and shall be limited to the same source or sources of water as previously authorized. The point of diversion authorized by this summary order shall be located within a 50 foot radius of the authorized point(s) of diversion. ☒ Applicable ☐ Not Applicable
4. The point(s) of diversion described herein is administratively corrected to be more accurately described using the Global Positioning System (GPS), as described in the application. ☐ Applicable ☒ Not Applicable
5. The point(s) of diversion authorized herein shall not actually be located more than 300 feet from the previously authorized point(s) of diversion. ☒ Applicable ☐ Not Applicable
6. As required by K.A.R. 5-3-5d, if the works for diversion is a well with a diversion rate of 100 gallons per minute or more, a tube or other device suitable for making water level measurements shall be installed, operated and maintained in accordance with K.A.R. 5-6-13. ☒ Applicable ☐ Not Applicable
7. The owner of the authorized place(s) of use shall properly install an acceptable water flow meter on or before December 31, 2025, or before the first use of water, whichever occurs first. The water flow meter shall be installed, operated and maintained in accordance with K.A.R. 5-1-4 through 5-1-12. As required by K.S.A. 82a-732, as amended, and K.A.R. 5-3-5e, the owner shall maintain records and report the reading of the water flow meter and the total quantity of water diverted annually to the Chief Engineer by March 1 following the end of each calendar year.
☒ Applicable ☐ Not Applicable
8. Installation of the works for diversion of water shall be completed on or before December 31, 2025, or within any authorized extension of time. By March 1, 2026 the applicant shall notify the Chief Engineer that construction of the works for diversion has been completed, on the form provided by the Chief Engineer, as required by K.A.R. 5-8-4e.
☒ Applicable ☐ Not Applicable
9. The completed well log shall be submitted with the required notice. ☒ Applicable ☐ Not Applicable
10. All diversion works into which any type of chemical or other foreign substance will be injected into the water shall be equipped with an in-line, automatic, quick-closing check valve capable of preventing pollution of the source of the water supply. The check valve(s) shall be installed, operated and maintained in accordance with K.A.R. 5-3-5c. ☒ Applicable ☐ Not Applicable
11. Additional Conditions are attached. ☐ Yes ☒ No
12. In accordance with K.S.A. 82a-708a, as amended, and K.A.R. 5-5-14, all of the owners of the authorized place(s) of use of water appropriated under the above-referenced file number are responsible for compliance with its terms, conditions and limitations, as amended and/or supplemented by this Summary Order, and with applicable provisions of the *Kansas Water Appropriation Law* and the *Rules and Regulations* promulgated thereunder. Failure to comply with these provisions may result in civil penalties pursuant to K.S.A. 82a-737, as amended, and/or the suspension or revocation and dismissal of the water or appropriation right or any other enforcement actions authorized by law.

Administrative Appeal and Effective Date of Order

If you are aggrieved by this order, pursuant to K.S.A. 82a-1901, you may request an evidentiary hearing before the Chief Engineer or request administrative review by the Secretary of Agriculture. A request for hearing by the Chief Engineer must be filed within **15 days** of service of this Order and a request for administrative review by the Secretary must be filed within **30 days** pursuant to K.S.A. 77-531. Any request for administrative review must state a basis for review pursuant to K.S.A. 77-527. File any request with **Kansas Department of Agriculture, Legal Division, 1320 Research Park Drive, Manhattan, KS 66502**. Failure to timely request a hearing or review may preclude review under the Kansas Judicial Review Act.

For Use by Register of Deeds

FOR OFFICE USE ONLY APPLICATION APPROVED AND SUMMARY ORDER ISSUED

By: Michael A. Meyer
Duly Authorized Designee of the Chief Engineer

(Print Name): MICHAEL A. MEYER
Division of Water Resources - Kansas Department of Agriculture

Date of Issuance: April 9, 2025

State of Kansas)

County of Finney) SS

Acknowledged before me on April 4, 2025

by Michael A. Meyer

Signature: Julie Jones
Notary Public

My commission expires December 15, 2026

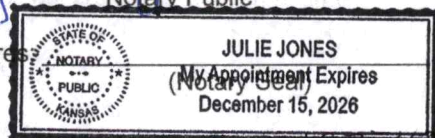

RON GIBSON

SE/NE 16-30S-30W MEADE CO.

Legend

DRILLED

R GIBSON TH #1-25 ELEV=2813'

R GIBSON WR #27543 ELEV=2813'

TH #3-25 ELEV=

DID NOT
DRILL

TH #2-25 ELEV=2814'

DRILLED

Google Earth

Image © 2025 Airbus

N

600 ft

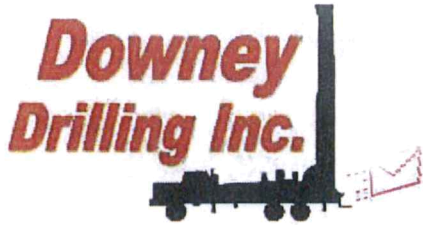

MAILED
3-31-25

CUSTOMER NAME: RON GIBSON

TH#2-25

LEGAL: NE 16-30S-30W

COUNTY: MEADE CO.

GPS: 37.439302

100.59845

DRILLER: ROCKY

WO: 24-1174

V	FROM	TO	TYPE	HARDNESS	COLOR	SPEED	PULL DOWN	OTHER / DRILLING ACTION
	0	3	TOP SOIL	SOFT	BROWN	FAST		SMOOTH
	3	10	SILTY CLAY	SOFT	BROWN	FAST		SMOOTH
	10	27	CALICHE	FIRM	BROWN WHITE	SEMI SLOW		CHATTER
	27	38	BROWN CLAY	SOFT	BROWN	FAST		SMOOTH
	38	59	SANDY CLAY	SOFT	ORANGE	FAST		SMOOTH
	59	66	FINE SAND	SOFT		FAST		VIBRATION
	66	71	SANDY CLAY	SOFT	ORANGE	FAST		SMOOTH
	71	76	FINE SAND	SOFT		FAST		VIBRATION
	76	79	CEMENTED SAND	FIRM	WHITE	SEMI SLOW		CHATTER
	79	116	FINE-MED-COARSE SAND	STIFF		FAST		VIBRATION
	116	131	FINE GRAVEL	FIRM		FAST		FAST CHATTER
	131	140	SANDY CLAY	SOFT	BROWN	FAST		SMOOTH
	140	144	CEMENTED SAND	FIRM	WHITE	SLOW		CHATTER
	144	157	SANDY CLAY	SOFT	BROWN	FAST		SMOOTH
	157	169	FINE-MED-COARSE SAND	STIFF		FAST		FAST CHATTER
	169	177	FINE SAND / SANDY CLAY TRACES	SOFT	BROWN	FAST		VIBRATION
	177	179	CEMENTED SAND	FIRM	WHITE	SLOW		CHATTER
	179	190	FINE GRAVEL	STIFF		FAST		FAST CHATTER
	190	202	SILTY CLAY	SOFT	BROWN	FAST		SMOOTH
	202	209	BROWN CLAY	SOFT	BROWN	FAST		SMOOTH
	209	236	BLUE CLAY	STICKY	BLUE	FAST		SMOOTH
	236	239	BROWN CLAY	SOFTER	BROWN	FAST		CHOPPY
	239	292	FINE-MED-COARSE SAND	STIFF		FAST		FAST CHATTER
	292	297	BLUE CLAY	STICKY	BLUE	FAST		SMOOTH
	297	301	CEMENTED SAND	FIRM		SLOW	X	CHATTER
	301	381	FINE-MED-COARSE SAND	STIFF		FAST		CHOPPY
	381	383	CEMENTED SAND	FIRM		SLOW		CHATTER
	383	389	SANDY CLAY	SOFT	BROWN	FAST		SMOOTH
	389	405	FINE-MED-COARSE SAND	STIFF		FAST		CHOPPY
	405	406	CEMENTED SAND	FIRM		SLOW		CHATTER
	406	409	SANDY CLAY	SOFT	BROWN	FAST		SMOOTH
	409	418	FINE-MED-COARSE SAND / LIME ROCK	FIRM	WHITE	FAST		CHOPPY
	418	420	SANDY CLAY	SOFT	BROWN	FAST		SMOOTH
	420	431	FINE-MED-COARSE SAND / SANDY CLAY TRACES	STIFF	BROWN	FAST		VIBRATION
	431	445	LIME ROCK / SILTY CLAY	STIFF	WHITE	FAST		VIBRATION

[illegible]



Century GEOPHYSICAL CORP.

RON GIBSON

COMPANY : DOWNEY DRILLING INC
WELL : RON GIBSO
LOCATION/FIELD : TH# 2-2
COUNTY : MEADE
LOCATION : NENSAS
SECTION : 16

OTHER SERVICES:

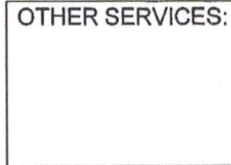

TOWNSHIP : 20S RANGE : 30W

DATE : 03/28/25
DEPTH DRILLER : 560
LOG BOTTOM : 563.10
LOG TOP : -0.70

PERMANENT DATUM : GL

LOG MEASURED FROM: GL

DRL MEASURED FROM: GL

KB :
DF :
GL : 2813

CASING DIAMETER : 10.
CASING TYPE : SURFACE
CASING THICKNESS:

LOGGING UNIT : 2310
FIELD OFFICE : O'DRISCOL
RECORDED BY : MARK

BIT SIZE : 6.25
MAGNETIC DECL. : 0
MATRIX DENSITY : 2.71
NEUTRON MATRIX : LIMESTON

BOREHOLE FLUID : MUD
RM : .179
RM TEMPERATURE : 68.5
MATRIX DELTA T : 49

FILE : ORIGINAL
TYPE : 8144A
LGDATE: 03/28/25
LGTIME : 15:32:
THRESH: 99999

GPS 37.439302, -100.59845

ALL SERVICES PROVIDED SUBJECT TO STANDARD TERMS AND CONDITIONS

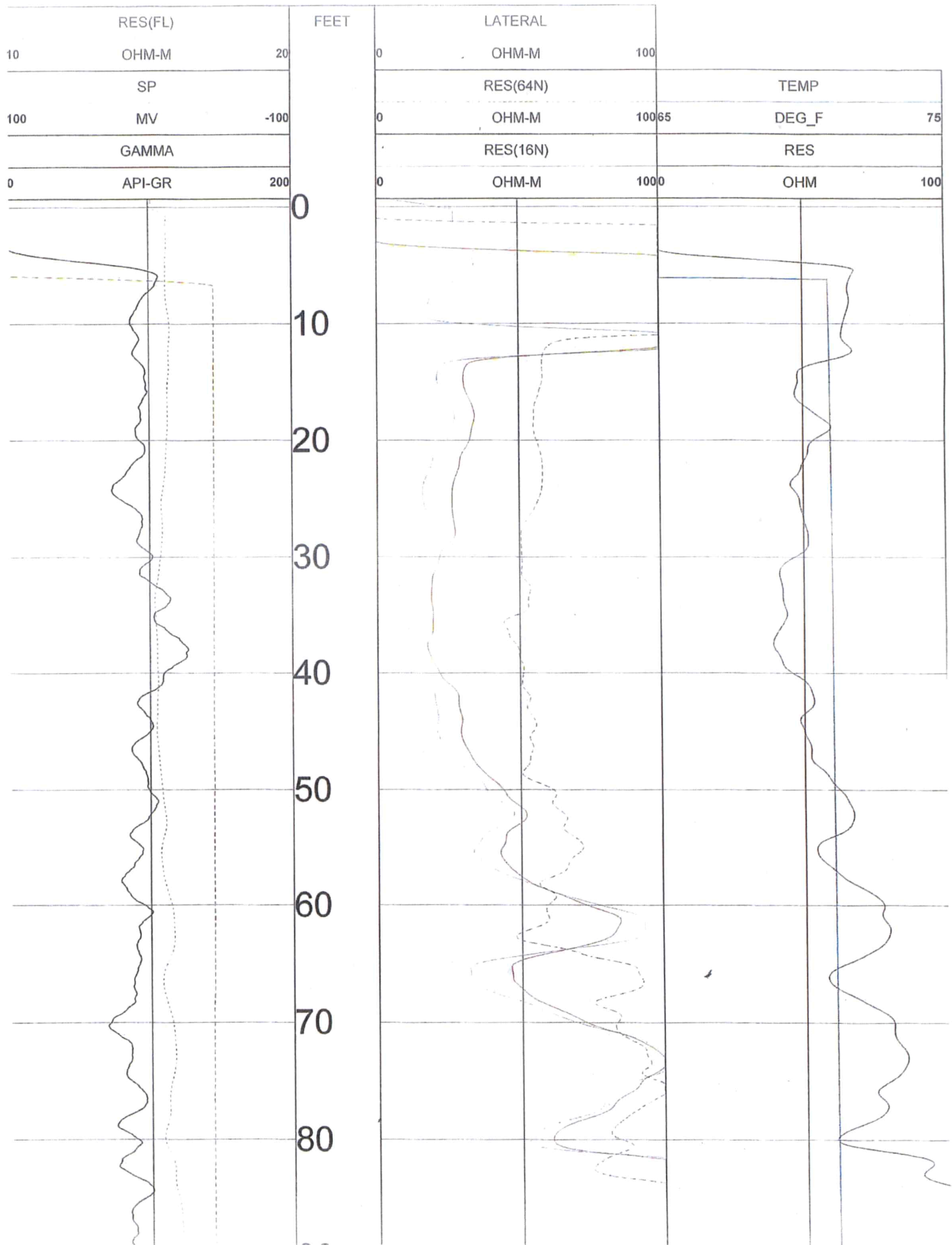

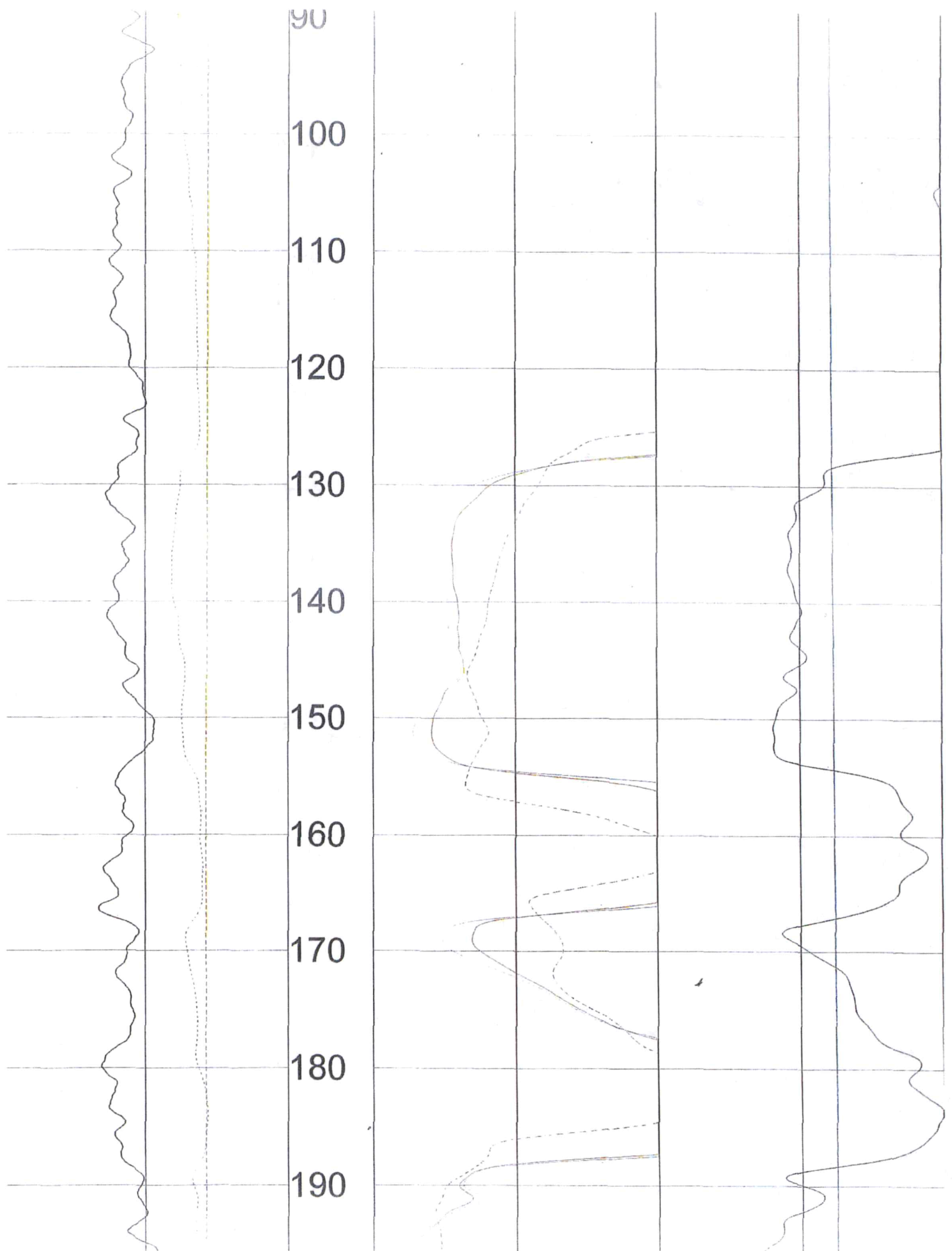

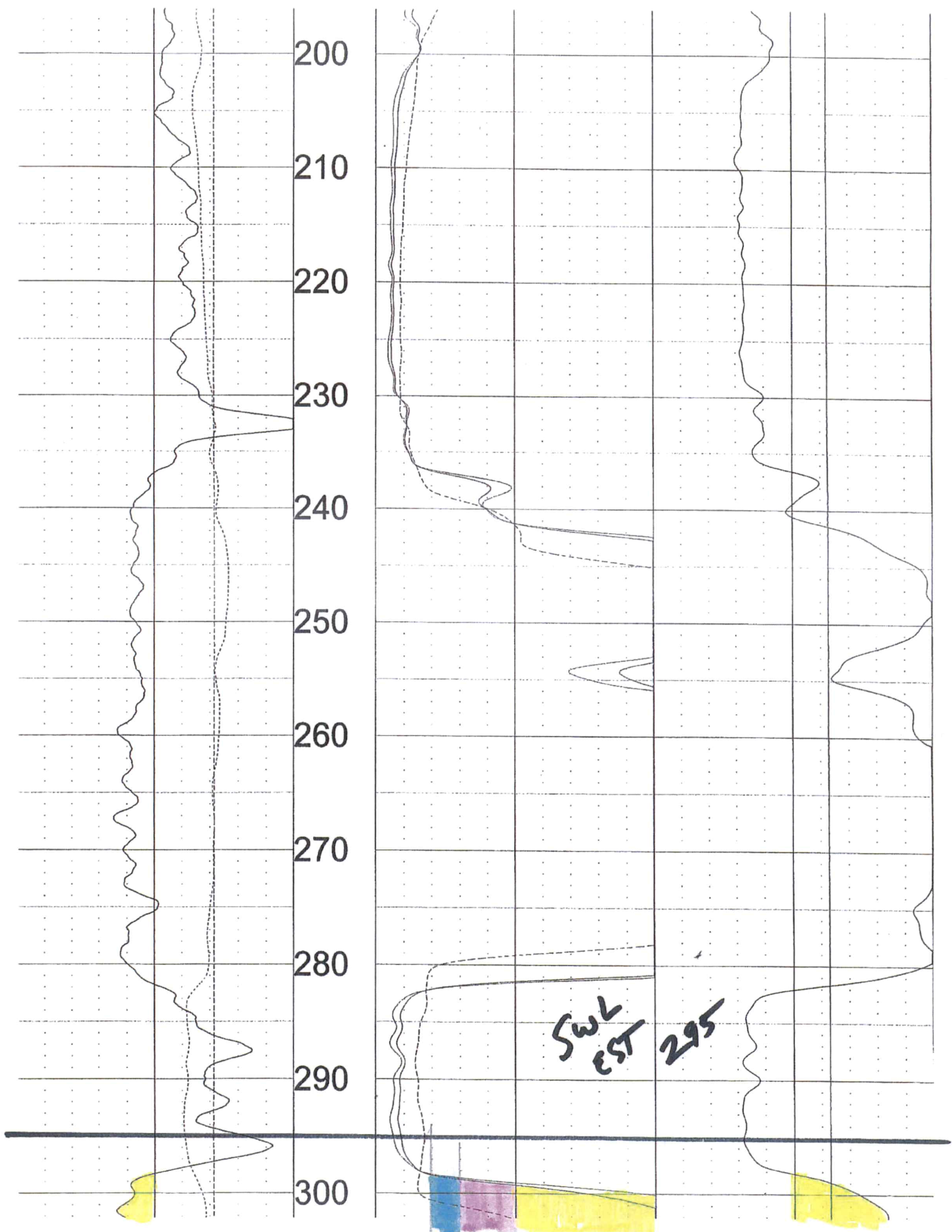

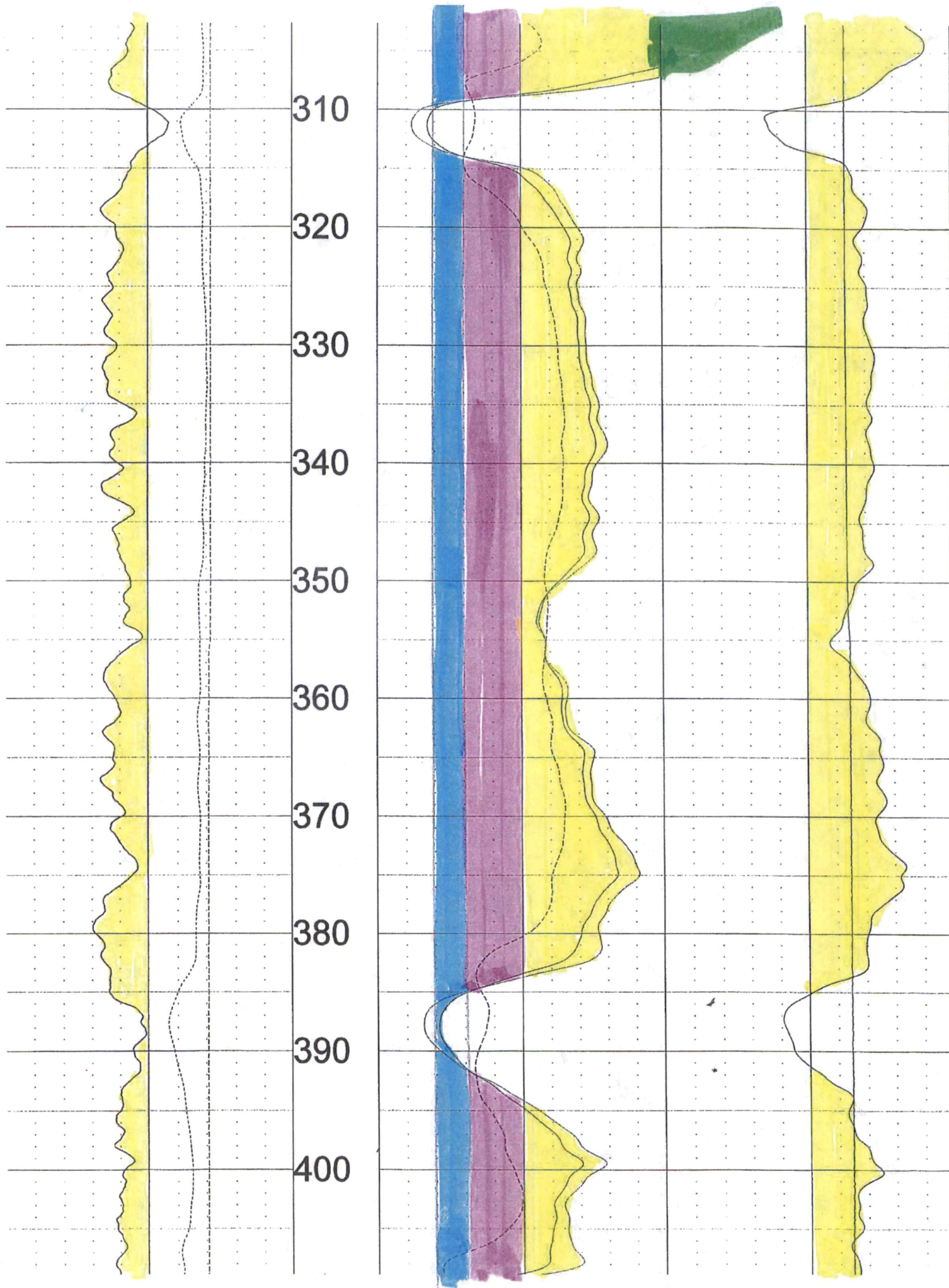

410
420
430
440
450
460
470
480
490
500
510

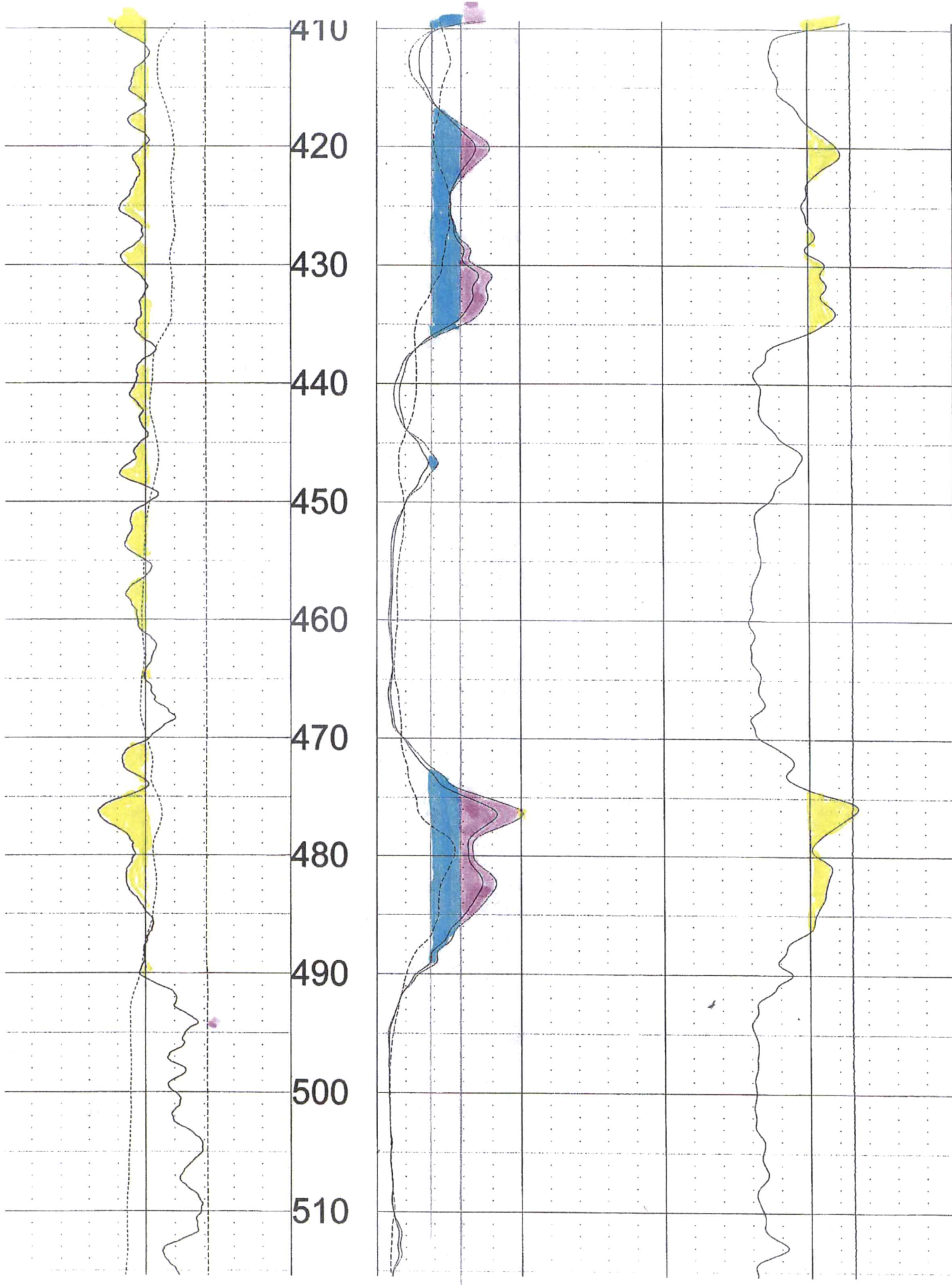

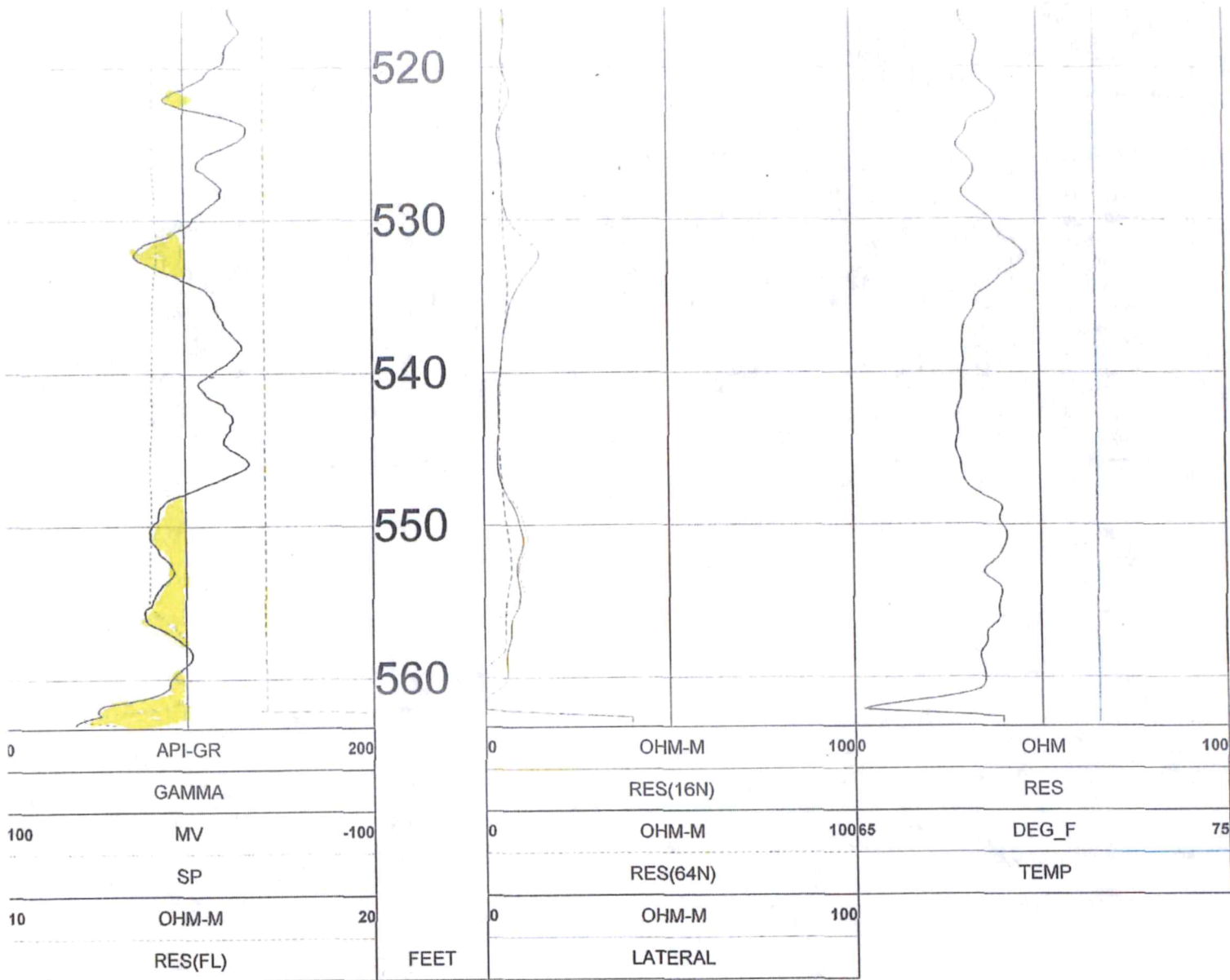

TOOL CALIBRATION RON GIBSON 03/28/25 15:32

TOOL 8144A TM VERSION 3002

SERIAL NUMBER 365

	DATE	TIME	SENSOR		STANDARD		RESPONSE
1	Mar06,25	13:35:43	GAMMA	1.000	[API-GR]	0.000	[CPS]
	Mar06,25	13:35:43	GAMMA	340.000	[API-GR]	280.000	[CPS]
2	Mar06,25	11:50:10	RES(FL)	3.500	[OHM-M]	9790.000	[CPS]
	Mar06,25	11:50:10	RES(FL)	35.500	[OHM-M]	53170.000	[CPS]
3	Mar06,25	12:48:22	SP	0.000	[MV]	328000.000	[CPS]
	Mar06,25	12:48:22	SP	330.000	[MV]	165170.000	[CPS]
4	Mar06,25	12:45:43	RES(16N)	0.000	[OHM-M]	3455.000	[CPS]
	Mar06,25	12:45:43	RES(16N)	1954.550	[OHM-M]	448672.500	[CPS]
5	Mar06,25	12:46:01	RES(64N)	0.000	[OHM-M]	3180.000	[CPS]
	Mar06,25	12:46:01	RES(64N)	1987.740	[OHM-M]	447995.500	[CPS]
6	Mar06,25	13:08:20	TEMP	45.900	[DEG_F]	92300.000	[CPS]
	Mar06,25	13:08:20	TEMP	100.500	[DEG_F]	259000.000	[CPS]
7	Mar06,25	12:46:19	RES	0.000	[OHM]	21270.000	[CPS]
	Mar06,25	12:46:19	RES	993.000	[OHM]	198802.094	[CPS]