

Kansas Department of Agriculture
Division of Water Resources
APPROVAL OF CHANGE APPLICATION WORKSHEET

1. File No.: 28502	2. Status Change Date:	4. Field Office: 04 - Garden City GMD: 03 - Southwest Structures File No.: Filing/Priority Date: 3/27/2025 Application Complete Date:	
3. Package File No(s):			
5a. <input checked="" type="checkbox"/> Applicant <input checked="" type="checkbox"/> Owner <input checked="" type="checkbox"/> WUC Person ID 52836 <input type="checkbox"/> Address Change Add Seq# CATTLE EMPIRE LLC ATTN: ROY N BROWN 2425 RD DD SATANTA, KS 67870		5b. <input type="checkbox"/> Owner <input type="checkbox"/> WUC Person ID <input type="checkbox"/> Address Change Add Seq# NO CHANGE TO ANY OWNERS / WUC	
5c. <input type="checkbox"/> Owner <input type="checkbox"/> WUC Person ID <input type="checkbox"/> Address Change Add Seq#		5d. <input type="checkbox"/> Owner <input type="checkbox"/> WUC Person ID <input type="checkbox"/> Address Change Add Seq#	
6. Change No.: C1 <input checked="" type="checkbox"/> PD <input type="checkbox"/> PU <input type="checkbox"/> UMW Base Acres: Year: Min Reasonable Q: Previous UMW: Not changing MDS Gauge: Active Admin? <input type="checkbox"/> Completion/Start Date: 12/31/2025 Perfection/Expiration Date:		7. Use of Water <input checked="" type="checkbox"/> Groundwater <input type="checkbox"/> Surface Water UMW: IRR-Irrigation UMW: UMW:	
8. Action Trail			
9. Special Conditions			
10. 5YR Allocation Type: Start Year: 5YR Quantity: Base Acres: Comment:			
11. Sand & Gravel Proj ID: <input type="checkbox"/> Active <input type="checkbox"/> Dredge <input type="checkbox"/> IND Evap <input type="checkbox"/> Jr Evap <input type="checkbox"/> Other Diversion <input type="checkbox"/> Rpt on Sr			
12. Waiver Rule ID: <input type="checkbox"/> New Date Requested: Applies: Rule No.: Justification: Rule Type: Rule SubType:			
Comments DO NOT CHANGE PERSON ID 67444 AS WUC FOR PDIV ID 44692 PERSON ID 52836 WILL BE WUC FOR NEW PDIV ID WELL		Processed 3/31/2025 AM Reviewed	Entered

File No. 28502						13. County: GT Basin: N F CIMARRON RIVER Stream:																			
Structures File No:						Aquifer Code: 211 / 331 Special Use Area:																			
14. Points of Diversion, Rates & Quantities																									
		PDIV	Qualifier	S	T	R	ID	'N	'W	Comment (AKA Line)	Qty AF		Rate gpm		Storage Qty		Storage Rate								
											Auth	Add	Auth	Add	Auth	Add	Auth/Add	Overlaps							
CHK	44692	NC E2 SW	14	30S	35W	1	1420	3075			692	692	2000	2000											
DEL 50045																									
ENT		SE NW NW	23	30S	35W		3848	4008			528	528	1200	1200											
15. Limitations Type: Quantity: Rate: combined with file no(s): Type: Quantity: Rate: combined with file no(s):																									
16. Metering <input checked="" type="checkbox"/> Metering Required <input type="checkbox"/> Anti-Reverse Required <input type="checkbox"/> Seal Required Compliance Date: 12/31/2025																									
17. Place of Use						NE¼				NW¼				SW¼				SE¼				Total	Owner(s)	Chg?	Overlaps
PUSE S T R ID		NE	NW	SW	SE	NE	NW	SW	SE	NE	NW	SW	SE	NE	NW	SW	SE								
CHK 1391																						<input type="checkbox"/>			
CHK 6256																						<input type="checkbox"/>			
CHK 19036																						<input type="checkbox"/>			
CHK 33101																						<input type="checkbox"/>			
CHK 37918																					<input type="checkbox"/>				
																					<input type="checkbox"/>				
18. Point of Diversion and Place of Use Overlaps																									
*											**														
+											++														
#											##														
^											^^														

Garden City Field Office
4532 W. Jones, Suite B
Garden City, KS 67846



Phone: 620-276-2901
Fax: 620-276-9315
www.agriculture.ks.gov

Mike Beam, Secretary

Laura Kelly, Governor

March 31, 2025

CATTLE EMPIRE LLC
Attn: ROY N BROWN
2425 RD DD
SATANTA, KS 67870

RE: Filed Office Application for Change
Water Right, File No. 28502

Dear Sir or Madam:

Enclosed is the order executed by the designee of the Chief Engineer, Division of Water Resources, Kansas Department of Agriculture, approving the application for change under the above referenced file number.

Your attention is directed to the enclosures and to the terms, conditions, and limitations specified in this approval for change. A condition of this approval is that an acceptable water flow meter must be installed on the diversion works authorized under the referenced file number and meet current specifications. Please return the required notification of completion of the diversion works and installation of the required meter as soon as these actions are completed.

Since the order modifies the original document referred to above, it should be recorded with the Register of Deeds as other instruments affecting real estate.

The abandoned well must be plugged in accordance with the requirements of Article 30 of the Rules and Regulations as adopted by the Kansas Department of Health and Environment.

Should you have any questions, please feel free contact this office. If you would prefer, you could arrange an appointment for additional assistance.

Sincerely,

A handwritten signature in blue ink, appearing to read "Austin J. McColloch".

Austin J. McColloch
Assistant Water Commissioner

AM:
enclosures

pc:

CERTIFICATE OF SERVICE

On this 31st day of March, 2025, I hereby certify that the foregoing Approval of Application for Change in Point of Diversion, Water Right, File No. 28,502 dated 31st day of March, 2025 was mailed postage prepaid, first class, US mail to the following:

CATTLE EMPIRE LLC
Attn: ROY N BROWN
2425 RD DD
SATANTA, KS 67870

Pc:

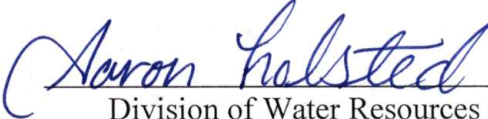
Division of Water Resources Staff

Submit completed application to:
Kansas Department of Agriculture
Division of Water Resources
Field Office for your area.

Call for address:

Topeka -- (785) 296-5733
Stafford -- (620) 234-5311
Stockton -- (785) 425-6787
Garden City -- (620) 276-2901
<http://agriculture.ks.gov/dwr>

**DWR FIELD OFFICE
APPLICATION FOR APPROVAL
TO CHANGE THE PLACE OF
USE AND/OR THE
POINT OF DIVERSION**



STATE OF KANSAS

Filing Fee Must Accompany the Application, K.S.A. 82a-708b(b), as amended.
Fee Schedule is on the third page of this application form.

Paragraph Nos. 1, 2, 3 & 5 must be completed. Complete all other applicable portions. If change in point of diversion is greater than 100 feet, or if place of use will be changed, include a topographic map or detailed plat showing the authorized and proposed point(s) of diversion and/or place of use.

RECEIVED
2:15 pm
MAR 27 2025

File No. 28502

Garden City Field Office
Division of Water Resources

1. Application is hereby made for approval of the Chief Engineer to change the (check one or both):

☐ Place of Use ☒ Point of Diversion

under the water right which is the subject of this application in accordance with the conditions described below.

The source of supply is: ☒ Groundwater ☐ Surface water

2. Name and address of Applicant: Cattle Empire LLC

2425 RD DD, Satanta, KS 67870

Phone Number: () Email address:

Name and address of Water Use Correspondent: Same as Above

Same as Above

Phone Number: () Email address:

3. The presently authorized place of use is:

Owner of Land --- NAME:

ADDRESS:

(If there is more than one landowner, attach supplemental sheets as necessary.)

Sec.	Twp.	Range	NE¼				NW¼				SW¼				SE¼				TOTAL ACRES
			NE¼	NW¼	SW¼	SE¼	NE¼	NW¼	SW¼	SE¼	NE¼	NW¼	SW¼	SE¼	NE¼	NW¼	SW¼	SE¼	

4. If this application is for a change in place of use, it is proposed that the place of use be changed to:

Owner of Land --- NAME:

ADDRESS:

(If there is more than one landowner, attach supplemental sheets as necessary.)

Sec.	Twp.	Range	NE¼				NW¼				SW¼				SE¼				TOTAL ACRES
			NE¼	NW¼	SW¼	SE¼	NE¼	NW¼	SW¼	SE¼	NE¼	NW¼	SW¼	SE¼	NE¼	NW¼	SW¼	SE¼	

For Office Use Only: Code CLC Fee \$ 100.00 TR # _____ Receipt Date 3-27-25 Check # 8089

5. **Presently authorized point of diversion:**
 One in the SE Quarter of the NW Quarter of the NW Quarter
 of Section 23, Township 30 South, Range 35 W,
 in Grant County, Kansas, 4084 feet North 4003 feet West of Southeast corner of section.
 Authorized Rate _____ Authorized Quantity _____ Depth of well _____ (feet)
(DWR use only: Computer ID No. 1 GPS _____ feet North _____ feet West)
☐ This point will not be changed ☒ This point will be changed as follows: ☐ No change, point better described with GPS as follows:
Proposed point of diversion: (Complete only if change is requested or if existing point is better described by GPS)
 One in the SE Quarter of the NW Quarter of the NW Quarter
 of Section 23, Township 30 South, Range 35 W,
 in Grant County, Kansas, 3848 feet North 4008 feet West of Southeast corner of section.
 Proposed Rate _____ Proposed Quantity _____ Proposed well depth (feet) 450
 This point is: ☐ Additional Well ☐ Geo Center List other water rights that will use this point _____

6. **Presently authorized point of diversion:**
 One in the NC Quarter of the E2 Quarter of the SW Quarter
 of Section 14, Township 30 South, Range 35 W,
 in Grant County, Kansas, 1420 feet North 3075 feet West of Southeast corner of section.
 Authorized Rate _____ Authorized Quantity _____ Depth of well _____ (feet)
(DWR use only: Computer ID No. _____ GPS _____ feet North _____ feet West)
☒ This point will not be changed ☐ This point will be changed as follows: ☐ No change, point better described with GPS as follows:
Proposed point of diversion: (Complete only if change is requested or if existing point is better described by GPS)
 One in the _____ Quarter of the _____ Quarter of the _____ Quarter
 of Section _____, Township _____ South, Range _____ W,
 in _____ County, Kansas, _____ feet North _____ feet West of Southeast corner of section.
 Proposed Rate _____ Proposed Quantity _____ Proposed well depth (feet) _____
 This point is: ☐ Additional Well ☐ Geo Center List other water rights that will use this point _____

7. The changes herein are desired for the following reasons?
 (please be specific) _____

8. If a well, is the test hole log attached? ☒ Yes ☐ No

9. The change(s) (was)(will be) completed by? _____

10. If the point of diversion is a well:

(a) What are you going to do with the old well?

Plug / Cap

(b) When will this be done? _____

11. Groundwater Management District recommendation attached?
☐ Yes ☒ No

12. Assisted by JG/GCFO

13a. If the proposed point of diversion will be relocated more than 300
feet but within 2,640 feet of the existing point of diversion, attach
 a topographic map or aerial photograph. For groundwater
 sources, show all wells (including domestic) within one-half mile
 of the proposed point of diversion and the names and mailing
 addresses of the owners. For surface water sources, show the
 names and addresses of the landowner(s) one-half mile
 downstream and one-half mile upstream from your property
 lines

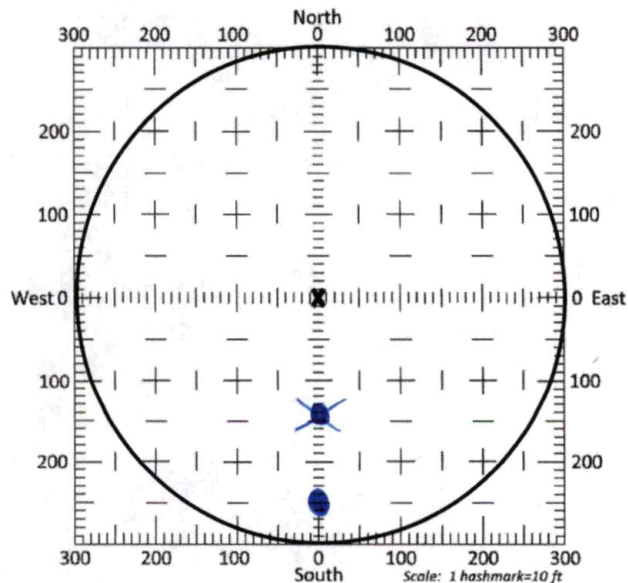

13b. If the proposed point of diversion will be relocated within a 300
foot radius of the existing point of diversion, indicate its location
 on the diagram shown above in relation to the existing point of
 diversion. The proposed point of diversion must be located
 within the circle shown above. (PLEASE NOTE: The "X" in
 center of diagram above represents the presently
 authorized point of diversion.)

14. If the proposed groundwater point of diversion is 300 or fewer feet from the existing point of diversion, complete the following:

- (a) Does the undersigned represent all owners of the currently authorized place(s) of use identified in this application?
☐ Yes ☐ No (If no, all owners must sign this application.)
- (b) Will the ownership interest of any owner of the currently authorized place(s) of use identified in this application be adversely affected if this application is approved as requested?
☐ Yes ☐ No (If yes, all owners must sign this application.)
- (c) If this application is not approved expeditiously, will there be substantial damage to property, public health or safety?
☐ Yes ☐ No (If no, all owners must sign this application.)

If the application proposes a surface water change in point of diversion, a groundwater change in point of diversion greater than 300 feet, or a change in place of use, the application must be signed by all owners of the currently authorized place of use, or their duly authorized agent (attach notarized statement authorizing representation).

I hereby verify, being first duly sworn upon my oath or affirmation and under penalty of perjury, that I am of lawful age and the owner, the spouse of the owner, or a duly authorized agent of the owner(s) to make this application on their behalf, in regards to the water right(s) to which this application pertains. I further verify that the statements contained in this application are true, correct and complete.

Dated at Satanta, Kansas, this 27 day of March, 2025.

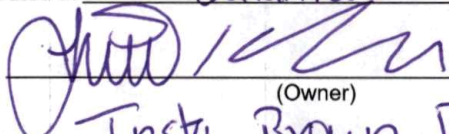
(Owner)
Insta Brown Priest
(Please Print)

(Spouse)

(Please Print)

(Owner)

(Spouse)

(Please Print)

(Please Print)

(Owner)

(Spouse)

(Please Print)

(Please Print)

State of Kansas }
County of Haskell } SS



I hereby certify that the foregoing application was signed in my presence and sworn to before me this 27 day of March, 2025.



Notary Public

My Commission Expires 12/04/2026.

ONLY COMPLETE APPLICATIONS WILL BE PROCESSED. To be complete, all of the applicable portions of the application form must be completed with accurate information; maps, if necessary, must be included; signatures of all the appropriate owners' must be affixed to the application and notarized; and the appropriate fee must be paid.

FEE SCHEDULE

Each application to change the place of use or the point of diversion under this section shall be accompanied by the application fee set forth in the schedule below: Make checks payable to: **Kansas Department of Agriculture**

- | | |
|-------------------------------------------------------------------------|-------|
| (1) Application to change a point of diversion 300 feet or less | \$100 |
| (2) Application to change a point of diversion more than 300 feet | \$200 |
| (3) Application to change the place of use | \$200 |

SUMMARY ORDER APPROVING APPLICATION FOR CHANGE AND IMPOSING CONDITIONS

This Summary Order is issued under authority of K.S.A. 82a-708b, as amended, and K.A.R. 5-5-1, *et seq.* and other applicable provisions of the *Kansas Water Appropriation Law*, K.S.A. 82a-701 *et seq.*, and rules and regulations promulgated thereunder. With the exception of those conditions expressly contained herein, this Summary Order does not change the terms, conditions and limitations of File No. 28502.

1. A change application was received on March 27, 2025 requesting that the place of use and / or point of diversion authorized under the above-referenced file number be changed as described in the application.
2. On and after the effective date of this summary order, the authorized place(s) of use shall be located substantially as shown on the topographic map accompanying the application to change the place of use. ☐ Applicable ☒ Not Applicable
3. The change in point of diversion shall not impair existing rights and shall be limited to the same source or sources of water as previously authorized. The point of diversion authorized by this summary order shall be located within a 50 foot radius of the authorized point(s) of diversion. ☒ Applicable ☐ Not Applicable
4. The point(s) of diversion described herein is administratively corrected to be more accurately described using the Global Positioning System (GPS), as described in the application. ☐ Applicable ☒ Not Applicable
5. The point(s) of diversion authorized herein shall not actually be located more than 300 feet from the previously authorized point(s) of diversion. ☒ Applicable ☐ Not Applicable
6. As required by K.A.R. 5-3-5d, if the works for diversion is a well with a diversion rate of 100 gallons per minute or more, a tube or other device suitable for making water level measurements shall be installed, operated and maintained in accordance with K.A.R. 5-6-13. ☒ Applicable ☐ Not Applicable
7. **The owner of the authorized place(s) of use shall properly install an acceptable water flow meter on or before December 31, 2025**, or before the first use of water, whichever occurs first. The water flow meter shall be installed, operated and maintained in accordance with K.A.R. 5-1-4 through 5-1-12. As required by K.S.A. 82a-732, as amended, and K.A.R. 5-3-5e, the owner shall maintain records and report the reading of the water flow meter and the total quantity of water diverted annually to the Chief Engineer by March 1 following the end of each calendar year.
☒ Applicable ☐ Not Applicable
8. **Installation of the works for diversion of water shall be completed on or before December 31, 2025**, or within any authorized extension of time. By March 1, 2026, the applicant shall notify the Chief Engineer that construction of the works for diversion has been completed, on the form provided by the Chief Engineer, as required by K.A.R. 5-8-4e.
☒ Applicable ☐ Not Applicable
9. **The completed well log shall be submitted with the required notice.** ☒ Applicable ☐ Not Applicable
10. All diversion works into which any type of chemical or other foreign substance will be injected into the water shall be equipped with an in-line, automatic, quick-closing check valve capable of preventing pollution of the source of the water supply. The check valve(s) shall be installed, operated and maintained in accordance with K.A.R. 5-3-5c. ☒ Applicable ☐ Not Applicable
11. Additional Conditions are attached. ☐ Yes ☒ No
12. In accordance with K.S.A. 82a-708a, as amended, and K.A.R. 5-5-14, all of the owners of the authorized place(s) of use of water appropriated under the above-referenced file number are responsible for compliance with its terms, conditions and limitations, as amended and/or supplemented by this Summary Order, and with applicable provisions of the *Kansas Water Appropriation Law* and the *Rules and Regulations* promulgated thereunder. Failure to comply with these provisions may result in civil penalties pursuant to K.S.A. 82a-737, as amended, and/or the suspension or revocation and dismissal of the water or appropriation right or any other enforcement actions authorized by law.

Administrative Appeal and Effective Date of Order

If you are aggrieved by this order, pursuant to K.S.A. 82a-1901, you may request an evidentiary hearing before the Chief Engineer or request administrative review by the Secretary of Agriculture. A request for hearing by the Chief Engineer must be filed within **15 days** of service of this Order and a request for administrative review by the Secretary must be filed within **30 days** pursuant to K.S.A. 77-531. Any request for administrative review must state a basis for review pursuant to K.S.A. 77-527. File any request with **Kansas Department of Agriculture, Legal Division, 1320 Research Park Drive, Manhattan, KS 66502**. Failure to timely request a hearing or review may preclude review under the Kansas Judicial Review Act.

For Use by Register of Deeds

FOR OFFICE USE ONLY APPLICATION APPROVED AND SUMMARY ORDER ISSUED

By: Austin McColloch
Duly Authorized Designee of the Chief Engineer
(Print Name): Austin McColloch
Division of Water Resources - Kansas Department of Agriculture
Date of Issuance: March 31, 2025
State of Kansas)
County of Linney) SS
Acknowledged before me on March 31, 2025
by Austin McColloch
Signature: Aaron Holsted
My commission expires: _____

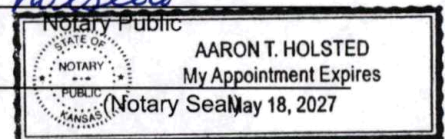

Downey Drilling Inc.

LEXINGTON, NE
ALLAMOE, NE
GARDEN CITY, KS



WELL LOG

QG-6
WL-1 1/2
SA-4
Bran-2
QT-1
HP-2
CS-1

TH #2 DATE: 03/26/25

CUSTOMER NAME: CATTLE EMPIRE

LEGAL: NW 23-30S-35W

COUNTY: GRANT CO.

GPS: 37.427478

101.121391

DRILLER: ROCKY

WO: 24-1233

TW	FROM	TO	TYPE	HARDNESS	COLOR	SPEED	PULL DOWN	OTHER / DRILLING ACTION
	0	2	TOP SOIL	SOFT	Brown	FAST		smooth
	2	21	Brown clay	"	"	"		"
	21	35	FMC SAND / F GRAVEL	"		"		Fast chatter
	35	58	FM GRAVEL	STIFF		"		"
	58	61	Brown clay	SOFT	Brown	"		smooth
	61	69	sandy clay / cemented sand	Firm	"	slow	X	chatter
	69	74	FM GRAVEL	"		Fast		"
	74	78	sandy clay / cemented sand	"	Brown	slow	X	"
	78	93	FM GRAVEL	"		Fast		"
	93	97	sandy clay	SOFTER	Brown	"		smooth
	97	115	FMC SAND	STIFF		"		Fast chatter
	115	125	sandy clay	SOFTER	Brown	"		smooth
	125	164	FMC SAND	STIFF		"		Fast chatter
	164	172	sandy clay	SOFTER	Brown	"		smooth
	172	184	FMC SAND	STIFF		"		Fast chatter
	184	191	sandy clay	SOFTER	Brown	"		smooth
	191	217	FMC SAND	STIFF		"		Fast chatter
	217	228	sandy clay	SOFTER	Brown	"		smooth
	228	268	FMC SAND	STIFF		"		Fast chatter
	268	281	Blue and Gray clay	SOFT	Blue Gray	"		smooth
	281	285	FMC SAND	STIFF		"		choppy
	285	291	Blue and Gray clay	SOFT	Blue Gray	"		smooth
	291	299	FMC SAND	STIFF		"		choppy
	299	301	Blue clay	SOFT	Blue	"		smooth
	301	332	FMC SAND / F GRAVEL	Firm		"		Fast chatter
	332	345	sandy clay / F sand / lime rock	STIFF	Brown Tan	"		choppy
	345	357	sandstone / Brown rock	Firm	Brown Tan	"		Fast chatter
	357	360	Yellow and Gray sandstone	SOFT	Yellow Gray	"		smooth
	360	446	Brown rock / sandstone / F sand	Firm	Brown Tan	"		Fast chatter
	446	480	Red bed	Firm	Red	slow		chatter



Century GEOPHYSICAL CORP.

CATTLE EMPIRE

COMPANY : DOWNEY DRILLING INC
WELL : CATTI F EMPIR
LOCATION/FIELD : TH# 2-24
COUNTY : GRANT
LOCATION : NWSAS
SECTION : 23

OTHER SERVICES:

TOWNSHIP : 30S RANGE : 35W

DATE : 03/26/25
DEPTH DRILLER : 480
LOG BOTTOM : 482.60
LOG TOP : -0.60

PERMANENT DATUM : GL

LOG MEASURED FROM: GL

DRL MEASURED FROM: GL

KB :
DF :
GL : 2820

CASING DIAMETER : 10.
CASING TYPE : SURFACE
CASING THICKNESS:

LOGGING UNIT : 2310
FIELD OFFICE : O'DRISCOL
RECORDED BY : MARK

BIT SIZE : 6.25
MAGNETIC DECL. : 0
MATRIX DENSITY : 2.71
NEUTRON MATRIX : LIMESTON

BOREHOLE FLUID : MUD
RM : .179
RM TEMPERATURE : 68.5
MATRIX DELTA T : 49

FILE : ORIGINAL
TYPE : 8144A
LGDATE: 03/26/25
LGTIME : 14:59:
THRESH: 99999

GPS 37.427478, -101.12139

ALL SERVICES PROVIDED SUBJECT TO STANDARD TERMS AND CONDITIONS

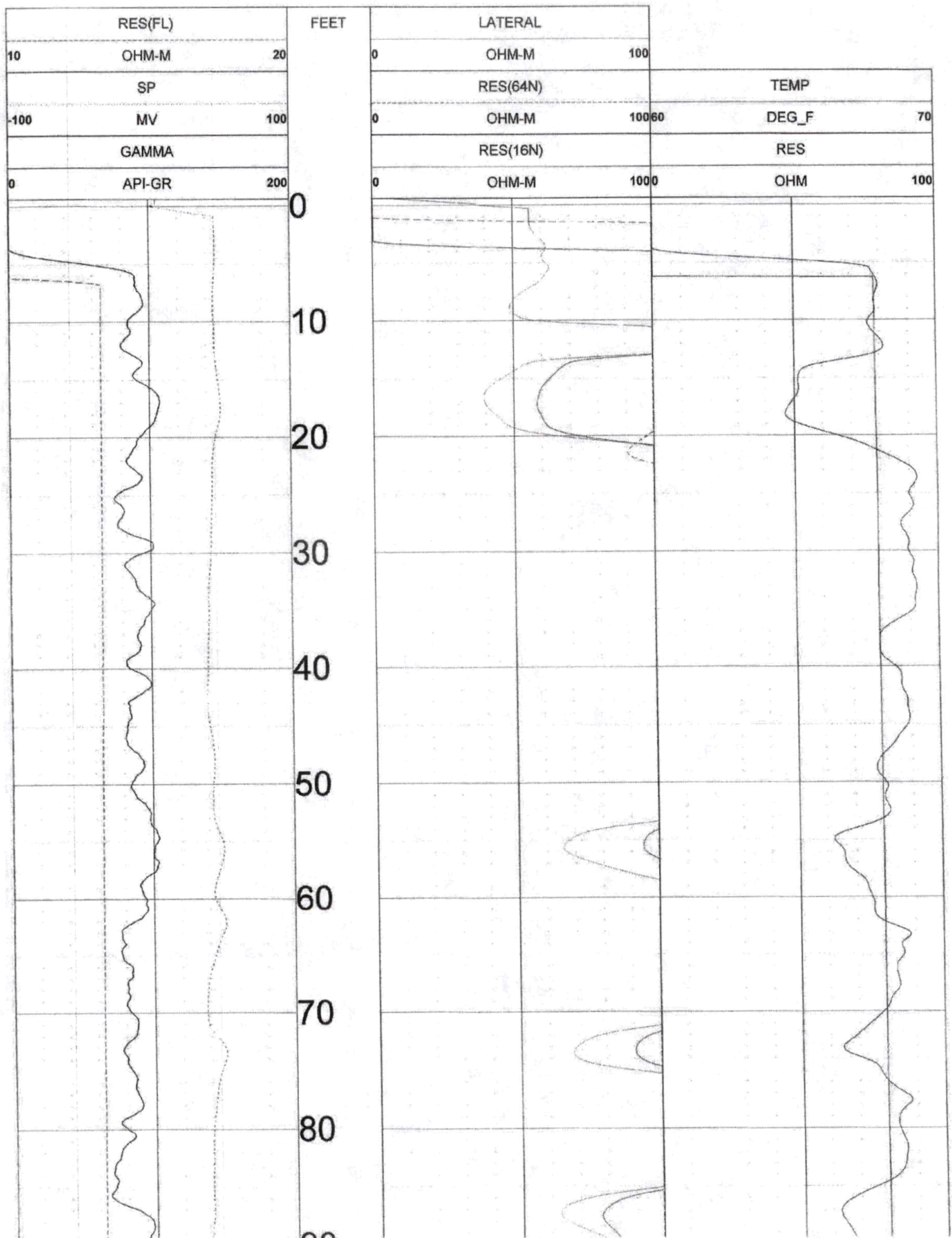

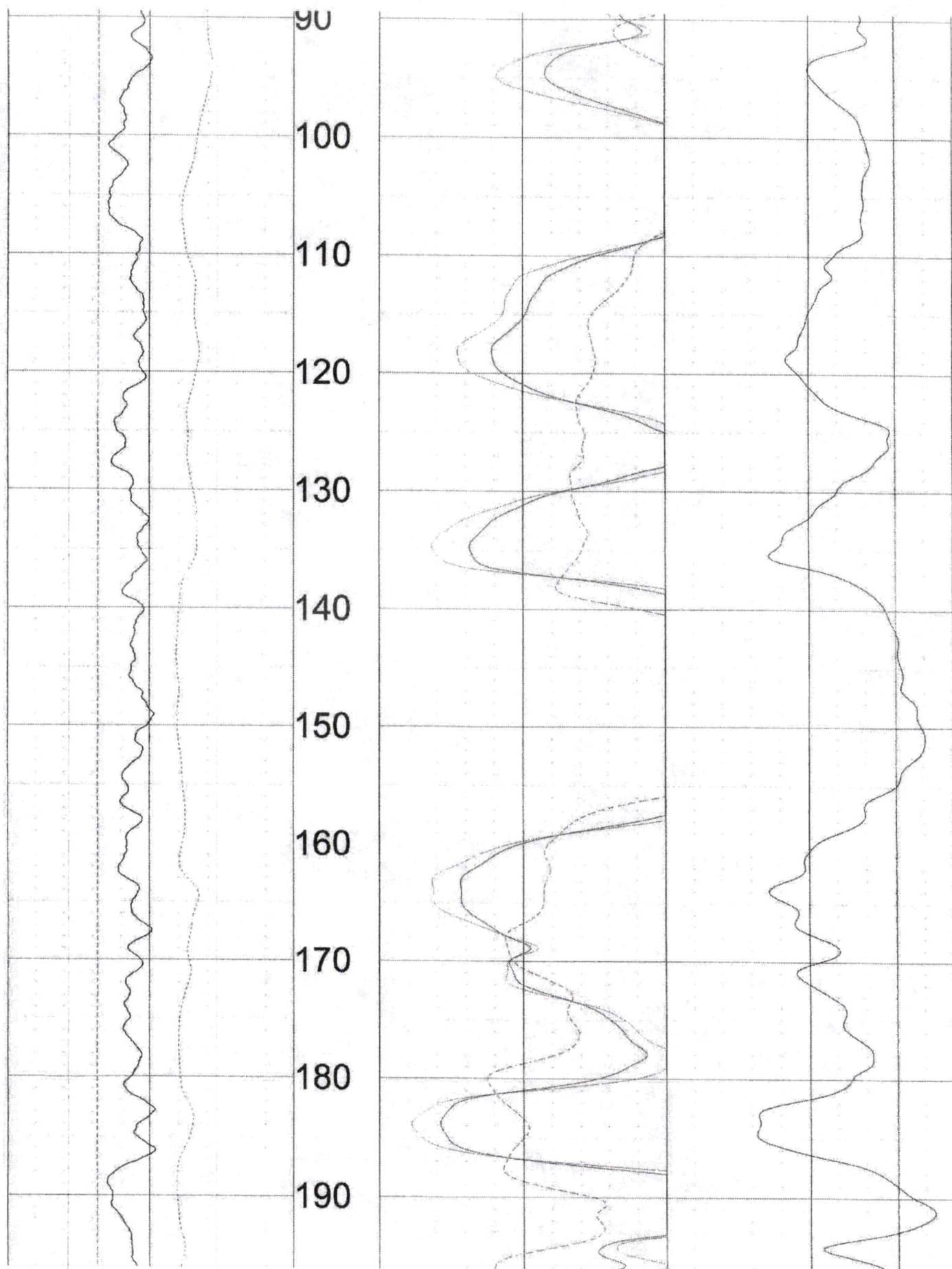

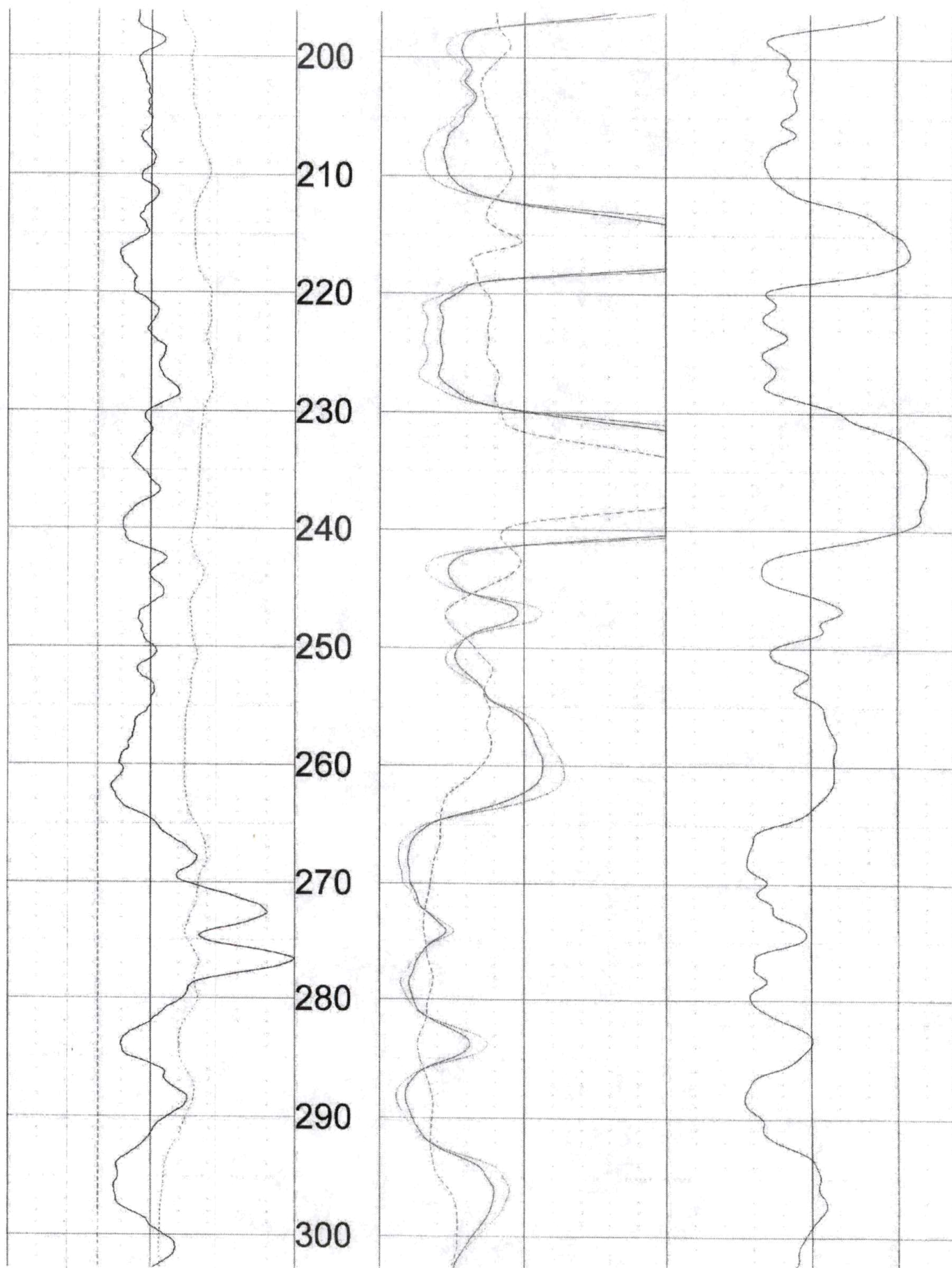

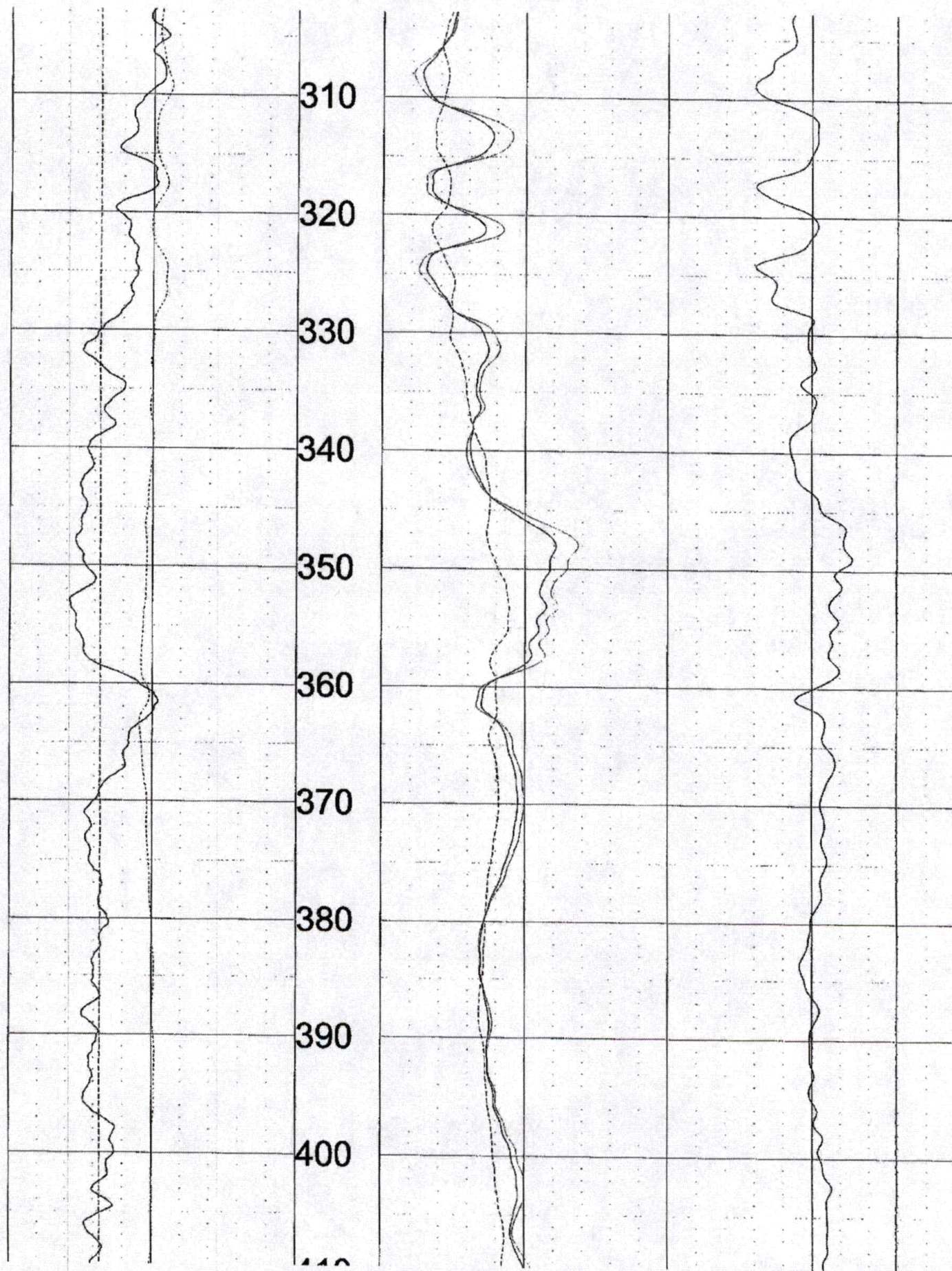

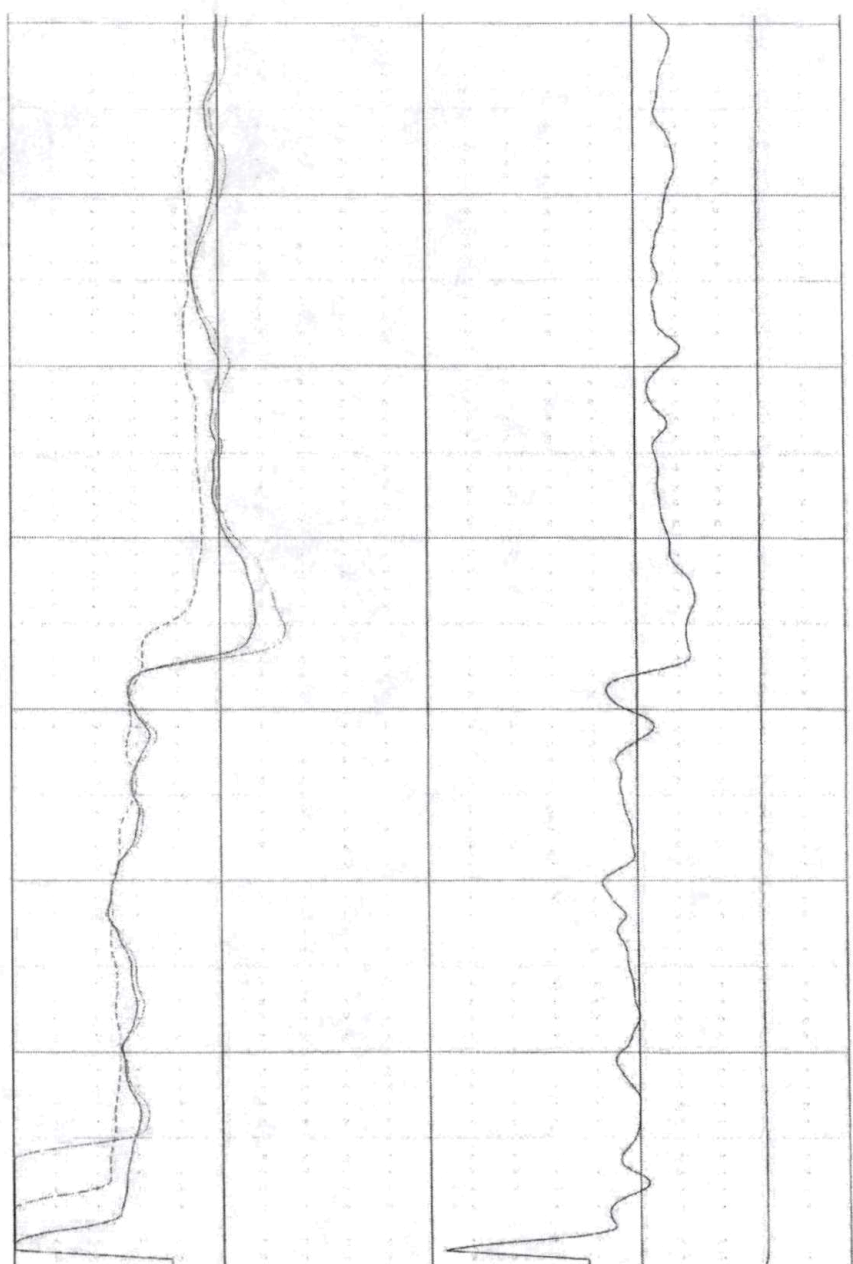
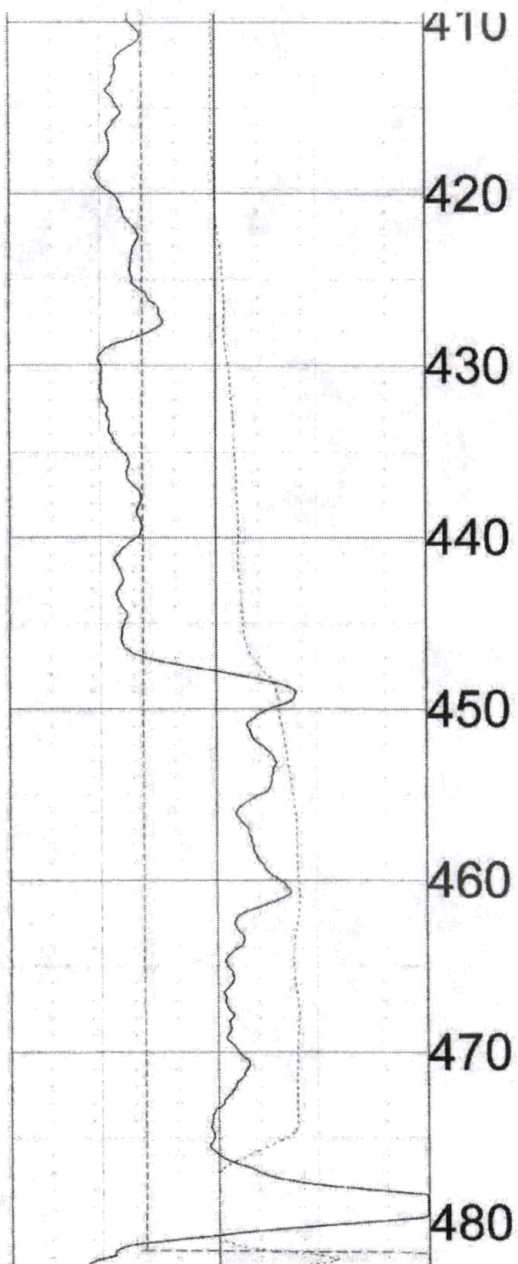

TOOL CALIBRATION CATTLE EMPIRE 03/26/25 14:59

TOOL 8144A TM VERSION 3002

SERIAL NUMBER 365

	DATE	TIME	SENSOR	STANDARD	RESPONSE
1	Mar06,25	13:35:43	GAMMA	1.000 [API-GR]	0.000 [CPS]
	Mar06,25	13:35:43	GAMMA	340.000 [API-GR]	280.000 [CPS]
2	Mar06,25	11:50:10	RES(FL)	3.500 [OHM-M]	9790.000 [CPS]
	Mar06,25	11:50:10	RES(FL)	35.500 [OHM-M]	53170.000 [CPS]
3	Mar06,25	12:48:22	SP	0.000 [MV]	328000.000 [CPS]
	Mar06,25	12:48:22	SP	330.000 [MV]	165170.000 [CPS]
4	Mar06,25	12:45:43	RES(16N)	0.000 [OHM-M]	3455.000 [CPS]
	Mar06,25	12:45:43	RES(16N)	1954.550 [OHM-M]	448672.500 [CPS]
5	Mar06,25	12:46:01	RES(64N)	0.000 [OHM-M]	3180.000 [CPS]
	Mar06,25	12:46:01	RES(64N)	1987.740 [OHM-M]	447995.500 [CPS]
6	Mar06,25	13:08:20	TEMP	45.900 [DEG_F]	92300.000 [CPS]
	Mar06,25	13:08:20	TEMP	100.500 [DEG_F]	259000.000 [CPS]
7	Mar06,25	12:46:19	RES	0.000 [OHM]	21270.000 [CPS]
	Mar06,25	12:46:19	RES	993.000 [OHM]	198802.094 [CPS]