

**Kansas Department of Agriculture
 Division of Water Resources
 APPROVAL OF CHANGE APPLICATION WORKSHEET**

1. File No.: 7101	2. Status Change Date:	4. Field Office: 04 - Garden City GMD: 03 - Southwest Structures File No.: Filing/Priority Date: 03/07/2025 Application Complete Date: 03/07/2025
3. Package File No(s):		
5a. <input type="checkbox"/> Applicant <input checked="" type="checkbox"/> Owner <input type="checkbox"/> WUC Person ID 67213 <input type="checkbox"/> Address Change Add Seq#	5b. <input checked="" type="checkbox"/> Owner <input type="checkbox"/> WUC Person ID 67233 <input type="checkbox"/> Address Change Add Seq#	
SHERWYN & KARI ANN UNRUH 2036 30TH RD COPELAND, KS 67837	LEONARD FAMILY FARMS LLC 2252 ROAD OO SUBLETTE, KS 67877	
5c. <input type="checkbox"/> Owner <input checked="" type="checkbox"/> WUC Person ID 18433 <input type="checkbox"/> Address Change Add Seq#	5d. <input type="checkbox"/> Owner <input type="checkbox"/> WUC Person ID <input type="checkbox"/> Address Change Add Seq#	
RONALD D & CHERYL D UNRUH 2032 30TH RD COPELAND, KS 67837		
6. Change No.: 1 <input checked="" type="checkbox"/> PD <input type="checkbox"/> PU <input type="checkbox"/> UMW Base Acres: Year: Min Reasonable Q: Previous UMW: MDS Gauge: Active Admin? <input type="checkbox"/> Completion/Start Date: 3/01/2026 Perfection/Expiration Date:	7. Use of Water <input checked="" type="checkbox"/> Groundwater <input type="checkbox"/> Surface Water UMW: IRR-Irrigation UMW: UMW:	
8. Action Trail		
9. Special Conditions		
10. 5YR Allocation Type: Start Year: 5YR Quantity: Base Acres: Comment:		
11. Sand & Gravel Proj ID: <input type="checkbox"/> Active <input type="checkbox"/> Dredge <input type="checkbox"/> IND Evap <input type="checkbox"/> Jr Evap <input type="checkbox"/> Other Diversion <input type="checkbox"/> Rpt on Sr		
12. Waiver Rule ID: <input type="checkbox"/> New Date Requested: Applies: Rule No.: Justification: Rule Type: Rule SubType:		
Comments REMOVE C2 REQUIREMENT CORRECTED BASIN	Processed 03/07/2025 MAM Reviewed	Entered

File No. **7101** 13. County: **HS** Basin: **ARKANSAS RIVER** Stream:
 Structures File No: Aquifer Code: **211 331** Special Use Area:

14. Points of Diversion, Rates & Quantities

PDIV	Qualifier	S	T	R	ID	'N	'W	Comment (AKA Line)	Qty AF		Rate gpm		Storage Qty		Storage Rate	
									Auth	Add	Auth	Add	Auth	Add	Auth/Add	Overlaps
DEL	90646															
ENT	SWNESE	8	27	31W		1640	1273		500	500	1110	1110				

15. Limitations Type: Quantity: Rate: combined with file no(s):
 Type: Quantity: Rate: combined with file no(s):

16. Metering Metering Required Anti-Reverse Required Seal Required Compliance Date: 12/31/2025

17. Place of Use

PUSE	S	T	R	ID	NE¼				NW¼				SW¼				SE¼				Total	Owner(s)	Chg?	Overlaps
					NE	NW	SW	SE	NE	NW	SW	SE	NE	NW	SW	SE	NE	NW	SW	SE				
CHK	2795																							<input type="checkbox"/>
CHK	12846																							<input type="checkbox"/>
CHK	18107																							<input type="checkbox"/>
CHK	35509																							<input type="checkbox"/>
																								<input type="checkbox"/>
																								<input type="checkbox"/>

18. Point of Diversion and Place of Use Overlaps

*
 +
 #
 ^

**
 ++
 ##
 ^^

Garden City Field Office
4532 W. Jones, Suite B
Garden City, KS 67846



Phone: 620-276-2901
Fax: 620-276-9315
www.agriculture.ks.gov

Mike Beam, Secretary

Laura Kelly, Governor

March 6, 2025

RONALD D & CHERYL D UNRUH
2032 30TH RD
COPELAND, KS 67837

RE: Filed Office Application for Change
Water Right, File No. 7101

Dear Mr. Unruh:

Enclosed is an order executed by the designee of the Chief Engineer, Division of Water Resources, Kansas Department of Agriculture, approving the application for change under the above referenced file number.

Your attention is directed to the enclosures and to the terms, conditions, and limitations specified in these approvals for change. A condition of this approval is that an acceptable water flow meter must be installed on the diversion works authorized under the referenced files number and meet current specifications. An additional condition is also an attached to the document.

Since the order modifies the original document referred to above, it should be recorded with the Register of Deeds as other instruments affecting real estate.

The abandoned well must be plugged in accordance with the requirements of Article 30 of the Rules and Regulations as adopted by the Kansas Department of Health and Environment.

Should you have any questions, please feel free contact this office. If you would prefer, you could arrange an appointment for additional assistance.

Sincerely,

A handwritten signature in blue ink that reads "Michael A. Meyer".
Michael A. Meyer
Water Commissioner

MAM
Enclosures

pc: Sherwyn & Kari Ann Unruh
Leonard family Farms LLC

CERTIFICATE OF SERVICE

On this 6th day of March 2025, I hereby certify that the foregoing Approval of Application for Change in Point of Diversion, Water Right, File No. 7,101 dated 6th day of February 2025 was mailed postage prepaid, first class, US mail to the following:

RONALD D & CHERYL D UNRUH
2032 30TH RD
COPELAND, KS 67837
pc:

SHERWYN & KARI ANN UNRUH
2036 30TH RD
COPELAND, KS 67837

LEONARD FAMILY FARMS LLC
2252 ROAD OO
SUBLETTE, KS 67877

GMD3

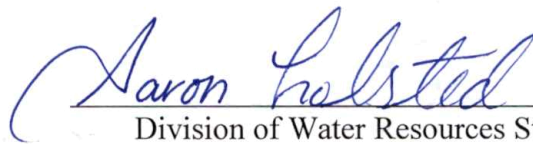
Division of Water Resources Staff

Submit completed application to:
 Kansas Department of Agriculture
 Division of Water Resources
 Field Office for your area.
 Call for address:

Topeka -- (785) 296-5733
 Stafford -- (620) 234-5311
 Stockton -- (785) 425-6787
 Garden City -- (620) 276-2901
<http://agriculture.ks.gov/dwr>

DWR FIELD OFFICE APPLICATION FOR APPROVAL TO CHANGE THE PLACE OF USE AND/OR THE POINT OF DIVERSION



STATE OF KANSAS

Filing Fee Must Accompany the Application, K.S.A. 82a-708b(b), as amended.
 Fee Schedule is on the third page of this application form.

Paragraph Nos. 1, 2, 3 & 5 must be completed. Complete all other applicable portions. If change in point of diversion is greater than 100 feet, or if place of use will be changed, include a topographic map or detailed plat showing the authorized and proposed point(s) of diversion and/or place of use.

File No. 7101

RECEIVED
 10:20 am
 MAR 06 2025

Garden City Field Office
 Division of Water Resources

1. Application is hereby made for approval of the Chief Engineer to change the (check one or both):

Place of Use Point of Diversion

under the water right which is the subject of this application in accordance with the conditions described below.

The source of supply is: Groundwater Surface water

2. Name and address of Applicant: Sherwyn Unruh

2036 30th Road, Copeland, KS 67837

Phone Number: () Email address: _____

Name and address of Water Use Correspondent: Ronald D & Cheryl D Unruh

2032 30th Road, Copeland, KS 67837

Phone Number: () Email address: _____

3. The presently authorized place of use is:

Owner of Land ---- NAME: _____

ADDRESS: _____

(If there is more than one landowner, attach supplemental sheets as necessary.)

Sec.	Twp.	Range	NE¼				NW¼				SW¼				SE¼				TOTAL ACRES		
			NE¼	NW¼	SW¼	SE¼	NE¼	NW¼	SW¼	SE¼	NE¼	NW¼	SW¼	SE¼	NE¼	NW¼	SW¼	SE¼			

4. If this application is for a change in place of use, it is proposed that the place of use be changed to:

Owner of Land ---- NAME: _____

ADDRESS: _____

(If there is more than one landowner, attach supplemental sheets as necessary.)

Sec.	Twp.	Range	NE¼				NW¼				SW¼				SE¼				TOTAL ACRES			
			NE¼	NW¼	SW¼	SE¼	NE¼	NW¼	SW¼	SE¼	NE¼	NW¼	SW¼	SE¼	NE¼	NW¼	SW¼	SE¼				

For Office Use Only: Code CGC Fee \$100.00 TR # _____ Receipt Date 3-6-25 Check # 1902

5. **Presently authorized point of diversion:**
 One in the SW Quarter of the NE Quarter of the SE Quarter of Section 8, Township 27 South, Range 31 West, in Haskell County, Kansas, 1409 feet North 1380 feet West of Southeast corner of section.
 Authorized Rate 1110 gpm Authorized Quantity 500 AF Depth of well _____ (feet)
(DWR use only: Computer ID No. 6 GPS 1361 feet North 1324 feet West)
 This point will not be changed This point will be changed as follows: No change, point better described with GPS as follows:
Proposed point of diversion: (Complete only if change is requested or if existing point is better described by GPS)
 One in the SW Quarter of the NE Quarter of the SE Quarter of Section 8, Township 27 South, Range 31 West, in Haskell County, Kansas, 1640 feet North 1273 feet West of Southeast corner of section.
 Proposed Rate no change Proposed Quantity no change Proposed well depth (feet) 620
 This point is: Additional Well Geo Center List other water rights that will use this point _____

6. **Presently authorized point of diversion:**
 One in the _____ Quarter of the _____ Quarter of the _____ Quarter of Section _____, Township _____ South, Range _____ (E/W), in _____ County, Kansas, _____ feet North _____ feet West of Southeast corner of section.
 Authorized Rate _____ Authorized Quantity _____ Depth of well _____ (feet)
(DWR use only: Computer ID No. _____ GPS _____ feet North _____ feet West)
 This point will not be changed This point will be changed as follows: No change, point better described with GPS as follows:
Proposed point of diversion: (Complete only if change is requested or if existing point is better described by GPS)
 One in the _____ Quarter of the _____ Quarter of the _____ Quarter of Section _____, Township _____ South, Range _____ (E/W), in _____ County, Kansas, _____ feet North _____ feet West of Southeast corner of section.
 Proposed Rate _____ Proposed Quantity _____ Proposed well depth (feet) _____
 This point is: Additional Well Geo Center List other water rights that will use this point _____

7. The changes herein are desired for the following reasons?
 (please be specific) changed mind about where to redrill
PD 90646 never completed
Proposed well near but not at the test hole

8. If a well, is the test hole log attached? Yes No

9. The change(s) (was)(will be) completed by?
As soon as possible

10. If the point of diversion is a well:
 (a) What are you going to do with the old well?
Plug it
 (b) When will this be done? Upon completion

11. Groundwater Management District recommendation attached?
 Yes No

12. Assisted by CI, GCFO

13a. If the proposed point of diversion will be relocated more than 300 feet but within 2,640 feet of the existing point of diversion, attach a topographic map or aerial photograph. For groundwater sources, show all wells (including domestic) within one-half mile of the proposed point of diversion and the names and mailing addresses of the owners. For surface water sources, show the names and addresses of the landowner(s) one-half mile downstream and one-half mile upstream from your property lines

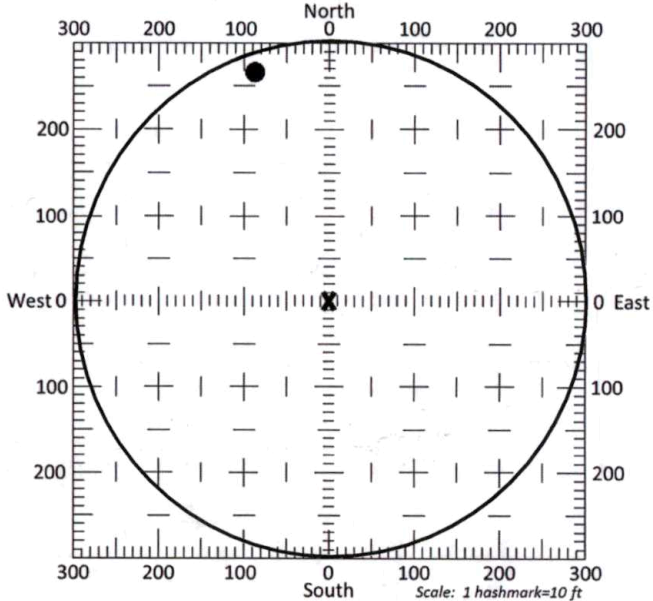

13b. If the proposed point of diversion will be relocated within a 300 foot radius of the existing point of diversion, indicate its location on the diagram shown above in relation to the existing point of diversion. The proposed point of diversion must be located within the circle shown above. **(PLEASE NOTE: The "X" in center of diagram above represents the presently authorized point of diversion.)**

14. If the proposed groundwater point of diversion is 300 or fewer feet from the existing point of diversion, complete the following:
- (a) Does the undersigned represent all owners of the currently authorized place(s) of use identified in this application?
 Yes No (If no, all owners must sign this application.)
 - (b) Will the ownership interest of any owner of the currently authorized place(s) of use identified in this application be adversely affected if this application is approved as requested?
 Yes No (If yes, all owners must sign this application.)
 - (c) If this application is not approved expeditiously, will there be substantial damage to property, public health or safety?
 Yes No (If no, all owners must sign this application.)

If the application proposes a surface water change in point of diversion, a groundwater change in point of diversion greater than 300 feet, or a change in place of use, the application must be signed by all owners of the currently authorized place of use, or their duly authorized agent (attach notarized statement authorizing representation).

I hereby verify, being first duly sworn upon my oath or affirmation and under penalty of perjury, that I am of lawful age and the owner, the spouse of the owner, or a duly authorized agent of the owner(s) to make this application on their behalf, in regards to the water right(s) to which this application pertains. I further verify that the statements contained in this application are true, correct and complete.

Dated at Garden City, Kansas, this 6th day of March, 2025.

<u>Ron Unruh</u> (Owner)	
<u>Ron Unruh</u> (Please Print)	

State of Kansas }
 County of Linney } SS

I hereby certify that the foregoing application was signed in my presence and sworn to before me this 6th day of March, 2025.

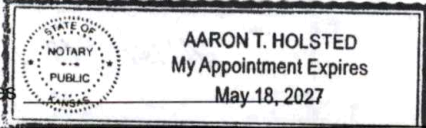

Aaron Holsted
 Notary Public

My Commission Expires

ONLY COMPLETE APPLICATIONS WILL BE PROCESSED. To be complete, all of the applicable portions of the application form must be completed with accurate information; maps, if necessary, must be included; signatures of all the appropriate owners' must be affixed to the application and notarized; and the appropriate fee must be paid.

FEE SCHEDULE

Each application to change the place of use or the point of diversion under this section shall be accompanied by the application fee set forth in the schedule below: Make checks payable to: **Kansas Department of Agriculture**

(1) Application to change a point of diversion 300 feet or less	\$100
(2) Application to change a point of diversion more than 300 feet	\$200
(3) Application to change the place of use	\$200

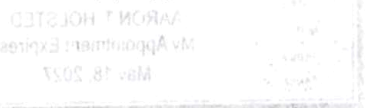

SUMMARY ORDER APPROVING APPLICATION FOR CHANGE AND IMPOSING CONDITIONS

This Summary Order is issued under authority of K.S.A. 82a-708b, as amended, and K.A.R. 5-5-1, *et seq.* and other applicable provisions of the *Kansas Water Appropriation Law, K.S.A. 82a-701 et seq.*, and rules and regulations promulgated thereunder, With the exception of those conditions expressly contained herein, this Summary Order does not change the terms, conditions and limitations of File No. 7101.

1. A change application was received on March 6, 2025 requesting that the place of use and / or point of diversion authorized under the above-referenced file number be changed as described in the application.
2. On and after the effective date of this summary order, the authorized place(s) of use shall be located substantially as shown on the topographic map accompanying the application to change the place of use. Applicable Not Applicable
3. The change in point of diversion shall not impair existing rights and shall be limited to the same source or sources of water as previously authorized. The point of diversion authorized by this summary order shall be located within a 50 foot radius of the authorized point(s) of diversion. Applicable Not Applicable
4. The point(s) of diversion described herein is administratively corrected to be more accurately described using the Global Positioning System (GPS), as described in the application. Applicable Not Applicable
5. The point(s) of diversion authorized herein shall not actually be located more than 300 feet from the previously authorized point(s) of diversion. Applicable Not Applicable
6. As required by K.A.R. 5-3-5d, if the works for diversion is a well with a diversion rate of 100 gallons per minute or more, a tube or other device suitable for making water level measurements shall be installed, operated and maintained in accordance with K.A.R. 5-6-13. Applicable Not Applicable
7. **The owner of the authorized place(s) of use shall properly install an acceptable water flow meter on or before December 31, 2025**, or before the first use of water, whichever occurs first. The water flow meter shall be installed, operated and maintained in accordance with K.A.R. 5-1-4 through 5-1-12. As required by K.S.A. 82a-732, as amended, and K.A.R. 5-3-5e, the owner shall maintain records and report the reading of the water flow meter and the total quantity of water diverted annually to the Chief Engineer by March 1 following the end of each calendar year. Applicable Not Applicable
8. **Installation of the works for diversion of water shall be completed on or before December 31, 2025**, or within any authorized extension of time. By March 1, 2026 the applicant shall notify the Chief Engineer that construction of the works for diversion has been completed, on the form provided by the Chief Engineer, as required by K.A.R. 5-8-4e. Applicable Not Applicable
9. **The completed well log shall be submitted with the required notice.** Applicable Not Applicable
10. All diversion works into which any type of chemical or other foreign substance will be injected into the water shall be equipped with an in-line, automatic, quick-closing check valve capable of preventing pollution of the source of the water supply. The check valve(s) shall be installed, operated and maintained in accordance with K.A.R. 5-3-5c. Applicable Not Applicable
11. Additional Conditions are attached. Yes No
12. In accordance with K.S.A. 82a-708a, as amended, and K.A.R. 5-5-14, all of the owners of the authorized place(s) of use of water appropriated under the above-referenced file number are responsible for compliance with its terms, conditions and limitations, as amended and/or supplemented by this Summary Order, and with applicable provisions of the *Kansas Water Appropriation Law* and the *Rules and Regulations* promulgated thereunder. Failure to comply with these provisions may result in civil penalties pursuant to K.S.A. 82a-737, as amended, and/or the suspension or revocation and dismissal of the water or appropriation right or any other enforcement actions authorized by law.

Administrative Appeal and Effective Date of Order

If you are aggrieved by this order, pursuant to K.S.A. 82a-1901, you may request an evidentiary hearing before the Chief Engineer or request administrative review by the Secretary of Agriculture. A request for hearing by the Chief Engineer must be filed within **15 days** of service of this Order and a request for administrative review by the Secretary must be filed within **30 days** pursuant to K.S.A. 77-531. Any request for administrative review must state a basis for review pursuant to K.S.A. 77-527. File any request with **Kansas Department of Agriculture, Legal Division, 1320 Research Park Drive, Manhattan, KS 66502**. Failure to timely request a hearing or review may preclude review under the Kansas Judicial Review Act.

For Use by Register of Deeds

FOR OFFICE USE ONLY
**APPLICATION APPROVED AND
SUMMARY ORDER ISSUED**

By: Michael A. Meyer
Duty Authorized Designee of the Chief Engineer
(Print Name): MICHAEL A. MEYER
Division of Water Resources - Kansas Department of Agriculture
Date of Issuance: March 6, 2025
State of Kansas)
County of Linney) SS
Acknowledged before me on March 6th, 2025
by Michael A Meyer
Signature: Aaron Holsted
Notary Public

My commission expires: _____
AARON T. HOLSTED
My Appointment Expires
May 18, 2027
(Notary Seal)

WELL LOG

DATE: 2/26/2025

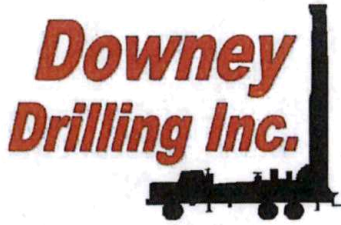

CUSTOMER NAME: SHERWYN UNRUH

LEGAL: SE 8-27S-31W

TH #4-25

COUNTY: HASKELL CO, KS

GPS: 37.71189 N

100.72982 W

TH #4

DRILLER: BRENT

WO: 25-030

TW	FROM	TO	TYPE	HARDNESS	COLOR	SPEED	PULL DOWN	OTHER / DRILLING ACTION
	0	5	TOPSOIL	SOFT	DARK	FAST	NO	SMOOTH
	5	21	CLAY	SOFT	TAN	FAST	NO	SMOOTH
	21	36	FINE SAND / SILTY SAND	SOFT	TAN	FAST	NO	SLIGHT VIBRATION
	36	45	FINE - MEDIUM SAND / SILTY SAND / THIN CEMENTED STRIPS	SOFT	TAN / WHITE	FAST	NO	SLIGHT VIBRATION
	45	115	FINE - MEDIUM - COURSE SAND / FINE - MEDIUM GRAVEL	SOFT	BROWN / RED	FAST	NO	CHATTER
	115	119	CLAY	DENSE	TAN / BROWN	SLOW	NO	SMOOTH
	119	120	CEMENTED SAND	HARD	WHITE	SLOW	YES	CHOPPY
	120	135	FINE - MEDIUM - COURSE SAND / FINE GRAVEL	SOFT	BROWN / RED	FAST	NO	CHATTER
	135	146	CLAY	SOFT	GREEN / TAN	FAST	NO	SMOOTH
	146	173	CLAY	DENSE	BLUE	FAST	NO	SMOOTH
	173	180	FINE - MEDIUM - COURSE SAND	SOFT	BROWN / RED	FAST	NO	VIBRATION
	180	197	FINE - MEDIUM - COURSE SAND / FINE GRAVEL / THIN CLAY LAYERS	SOFT	BROWN / RED	FAST	NO	VIBRATION
	197	206	CLAY	DENSE	BLUE	FAST	NO	SMOOTH
	206	207	CEMENTED SAND	HARD	WHITE	SLOW	YES	CHOPPY
	207	223	FINE - MEDIUM - COURSE SAND / FINE GRAVEL	SOFT	BROWN / RED	FAST	NO	VIBRATION
	223	250	CLAY (STICKY)	DENSE	TAN	SLOW	NO	SMOOTH
	250	300	FINE - MEDIUM - COURSE SAND / FINE GRAVEL	SOFT	BROWN / RED	FAST	NO	CHATTER
	300	360	FINE - MEDIUM - COURSE SAND / FINE GRAVEL / CLAY LAYERS / CEMENTED SAND	SOFT	BRN / RED/WHT	FAST	NO	VIBRATION
	360	406	BROWN ROCK / SANDSTONE / CEMENTED SAND STRIPS	DENSE	TAN / WHITE	SLOW	NO	SMOOTH
	406	440	FINE - MEDIUM SAND	DENSE	BROWN / TAN	FAST	NO	VIBRATION
	440	465	FINE SAND / SANDSTONE / BROWN ROCK	DENSE	BRN/TAN/WHT	SLOW	AT TIMES	CHOPPY
X	465	520	SILTY CLAY / FINE SAND / THIN CEMENTED SAND LAYERS	DENSE	BRN/TAN/WHT	SLOW	AT TIMES	CHOPPY
X	520	565	CLAY (SHALE) / TOOK WATER	DENSE	GRAY	SLOW	NO	SMOOTH
X	565	571	SANDSTONE / FINE SAND	SOFT	GRAY	FAST	NO	VIBRATION
	574	574	SANDSTONE CEMENTED	HARD	GRAY	SLOW	YES	CHOPPY
	574	597	SANDSTONE / FINE SAND / SHALE LAYERS	FIRM	GRAY	SLOW	AT TIMES	CHOPPY
	597	620	SHALE	FIRM	GRAY	SLOW	AT TIMES	SMOOTH
			QUICKGEL - 14 BAGS					
			BRAN - 4 BAGS					
			EZ MUD - 0.5 GALLON					
			#6 QUICKTROL LV					
			WATER - 9000 GALLONS					



Century GEOPHYSICAL CORP.

SHERWYN UNRUH

COMPANY : DOWNEY DRILLING INC
WELL : SHFRWYN UNRU
LOCATION/FIELD : TH#4-25
COUNTY : HASKELL
LOCATION : SENSAS
SECTION : 8

OTHER SERVICES:

TOWNSHIP : 27S RANGE : 31W

DATE : 02/26/25
DEPTH DRILLER : 620
LOG BOTTOM : 602.00
LOG TOP : -19.80

PERMANENT DATUM : GL

LOG MEASURED FROM: GL
DRL MEASURED FROM: GL

KB :
DF :
GL : 2820

CASING DIAMETER : 10.
CASING TYPE : SURFACE
CASING THICKNESS:

LOGGING UNIT : 2310
FIELD OFFICE : O'DRISCOL
RECORDED BY : BRENT

BIT SIZE : 6.25
MAGNETIC DECL. : 0
MATRIX DENSITY : 2.71
NEUTRON MATRIX : LIMESTON

BOREHOLE FLUID : MUD
RM : .179
RM TEMPERATURE : 68.5
MATRIX DELTA T : 49

FILE : ORIGINAL
TYPE : 8144A
LGDATE: 02/26/25
LGTIME : 16:18:
THRESH: 99999

GPS 37.71182 -100.7298

ALL SERVICES PROVIDED SUBJECT TO STANDARD TERMS AND CONDITIONS

RES(FI)	
5	15
OHM-M	
SP	
-200	100
MV	
GAMMA	
0	200
API-GR	

FEET

-20

-10

0

10

20

30

40

50

60

70

LATERAL	
0	20
OHM-M	
RES(64N)	
0	2060
OHM-M	
RES(16N)	
0	200
OHM-M	

TEMP	
DEG_F	
70	
RES	
OHM	
500	

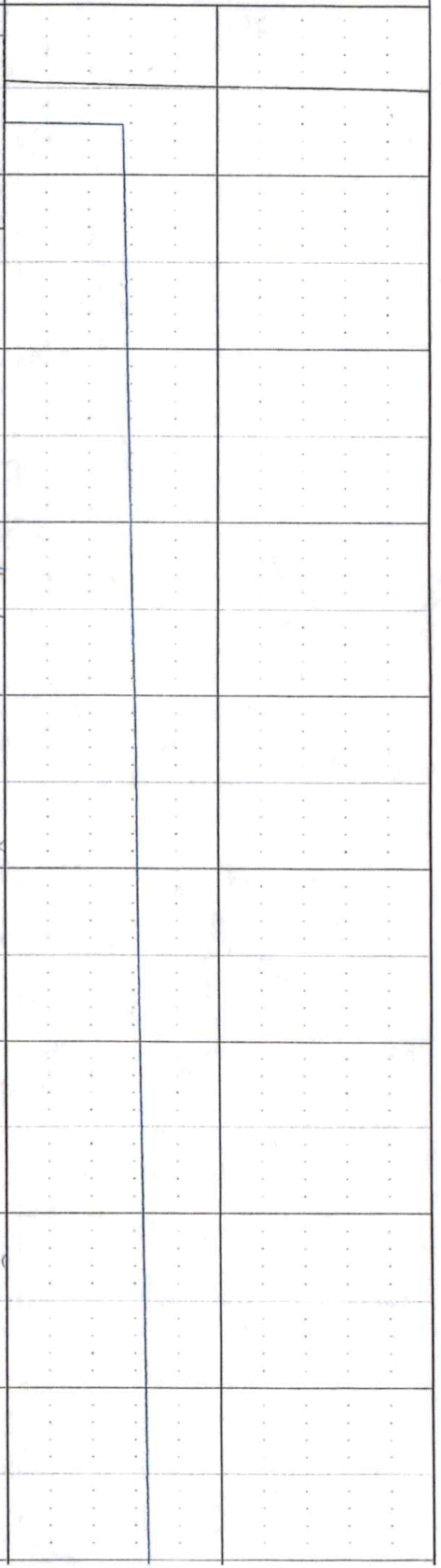
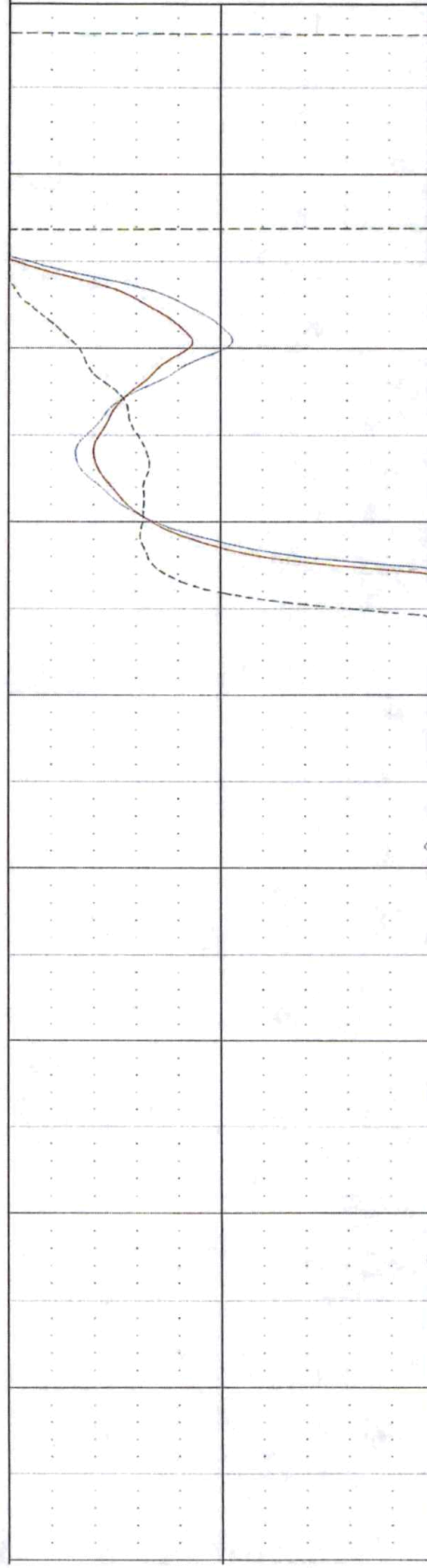
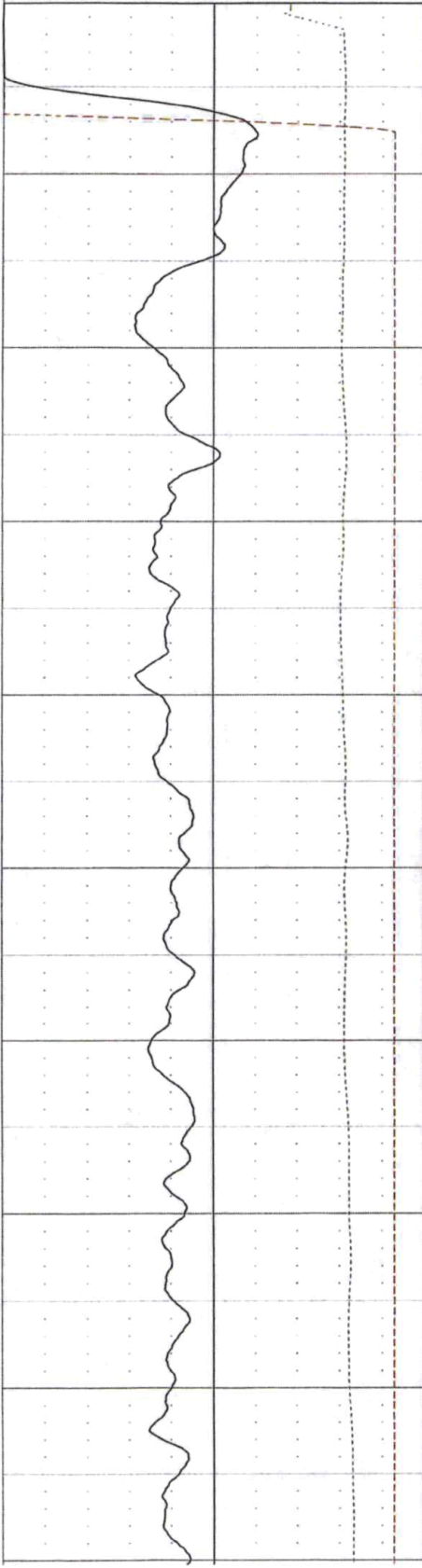

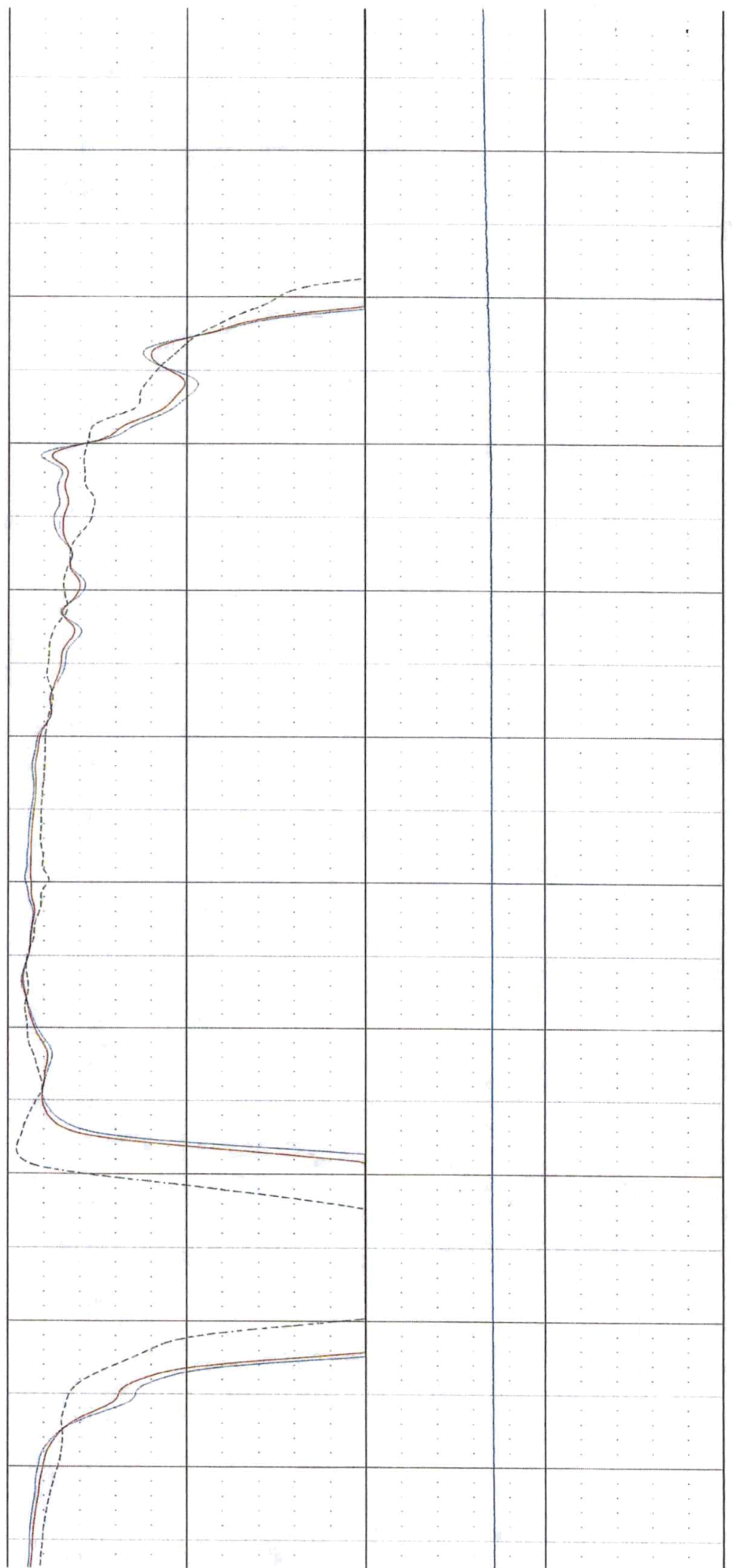
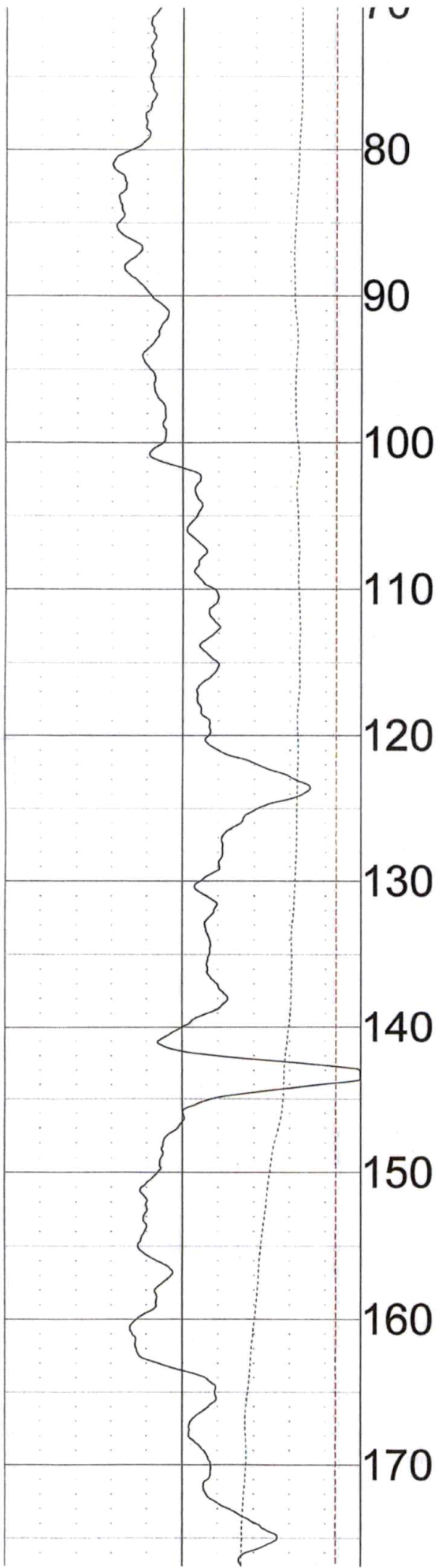

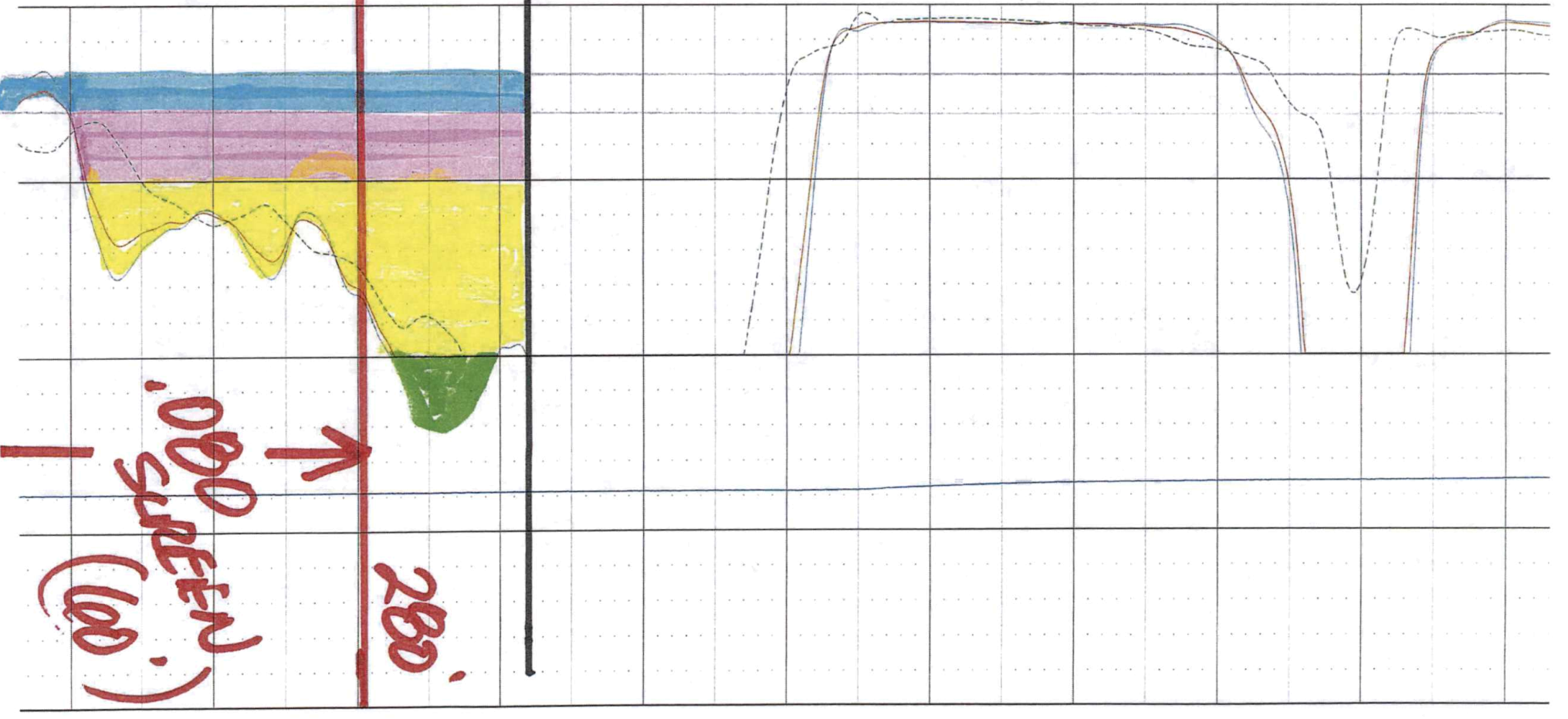
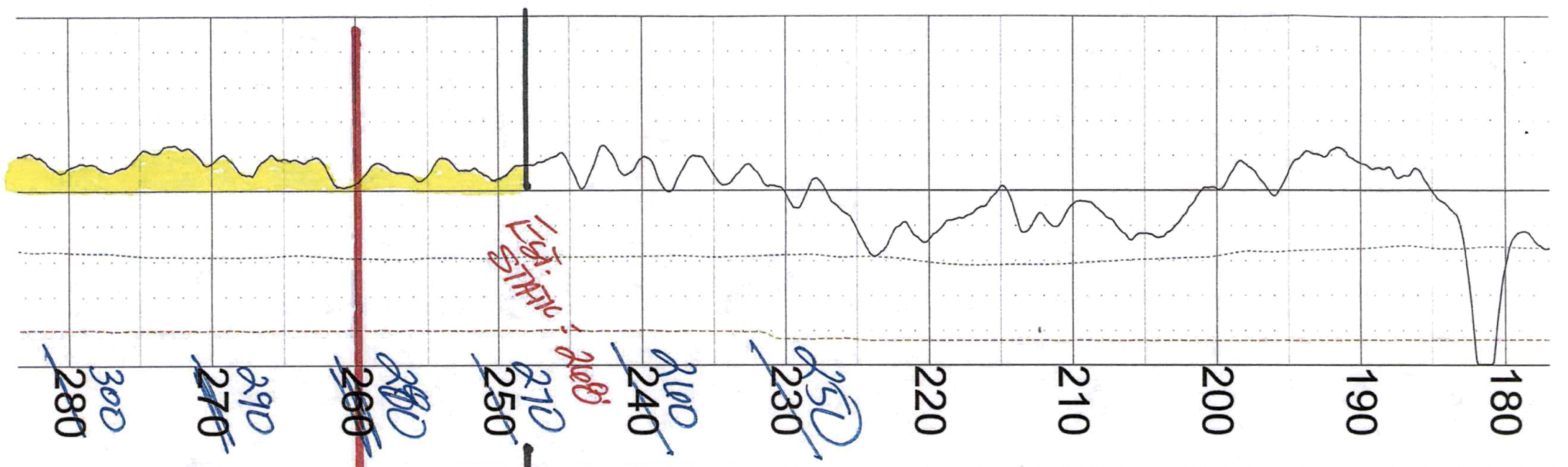

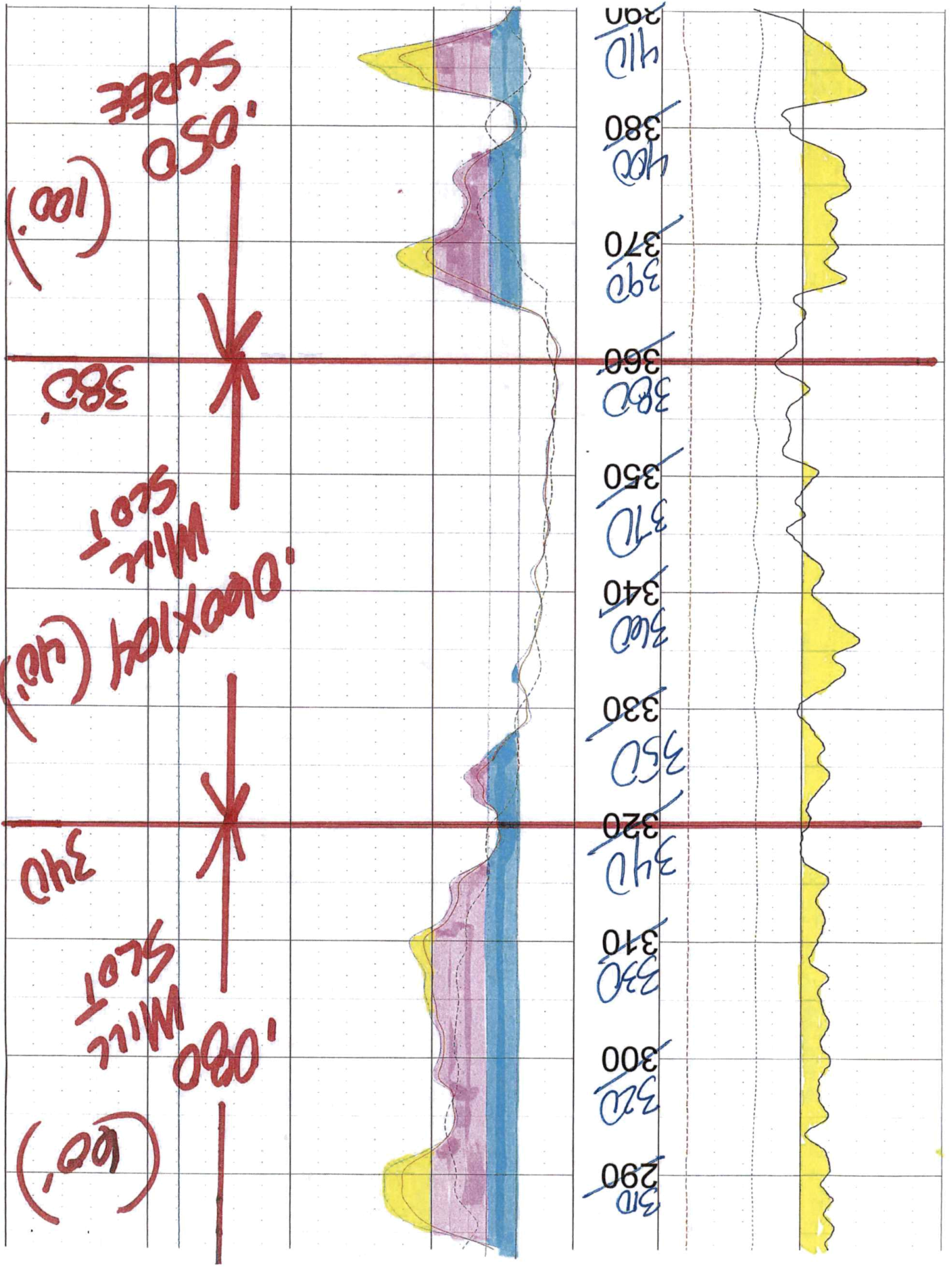

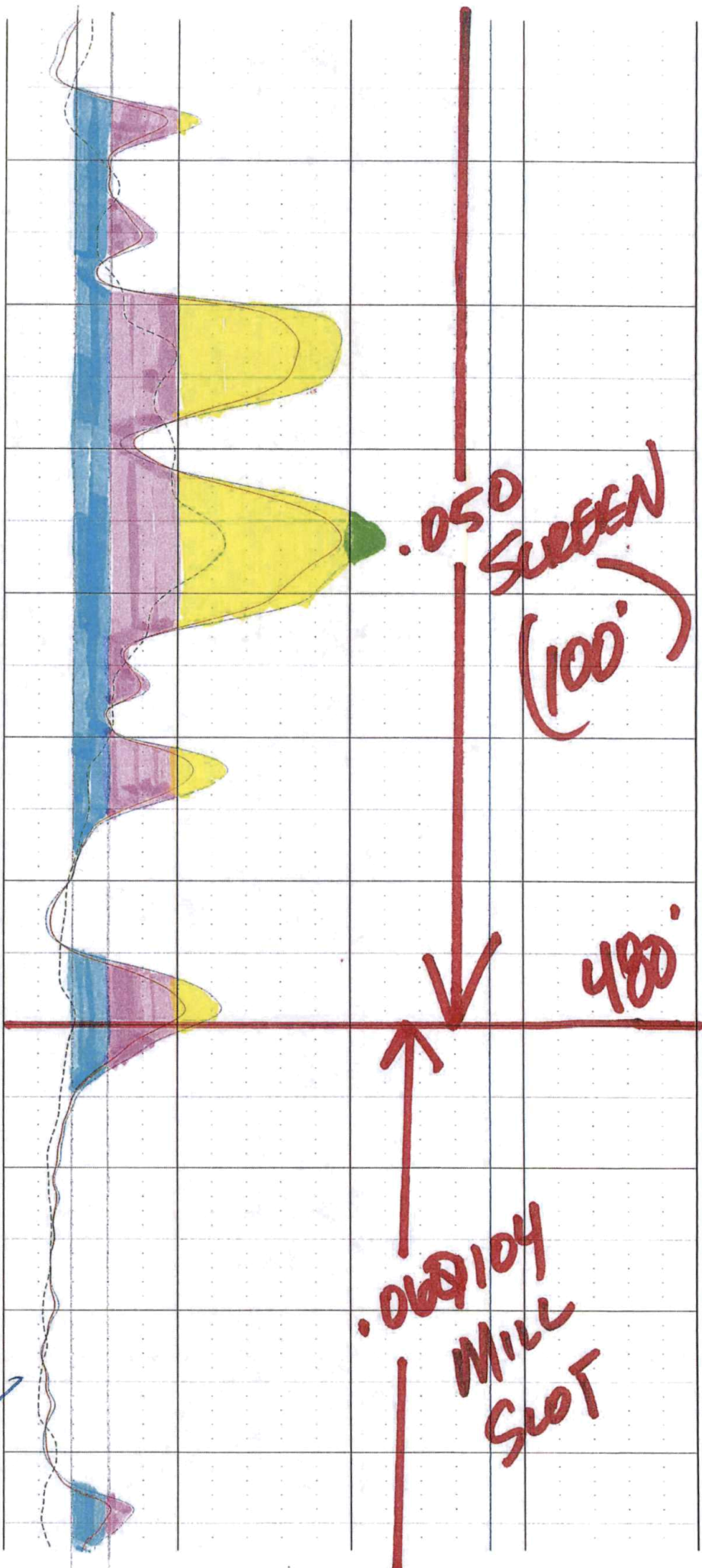
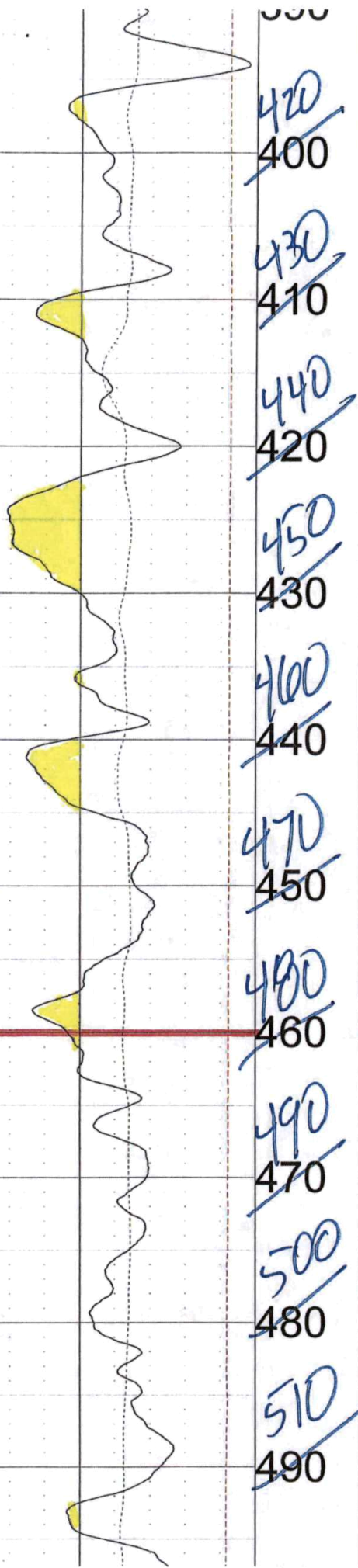

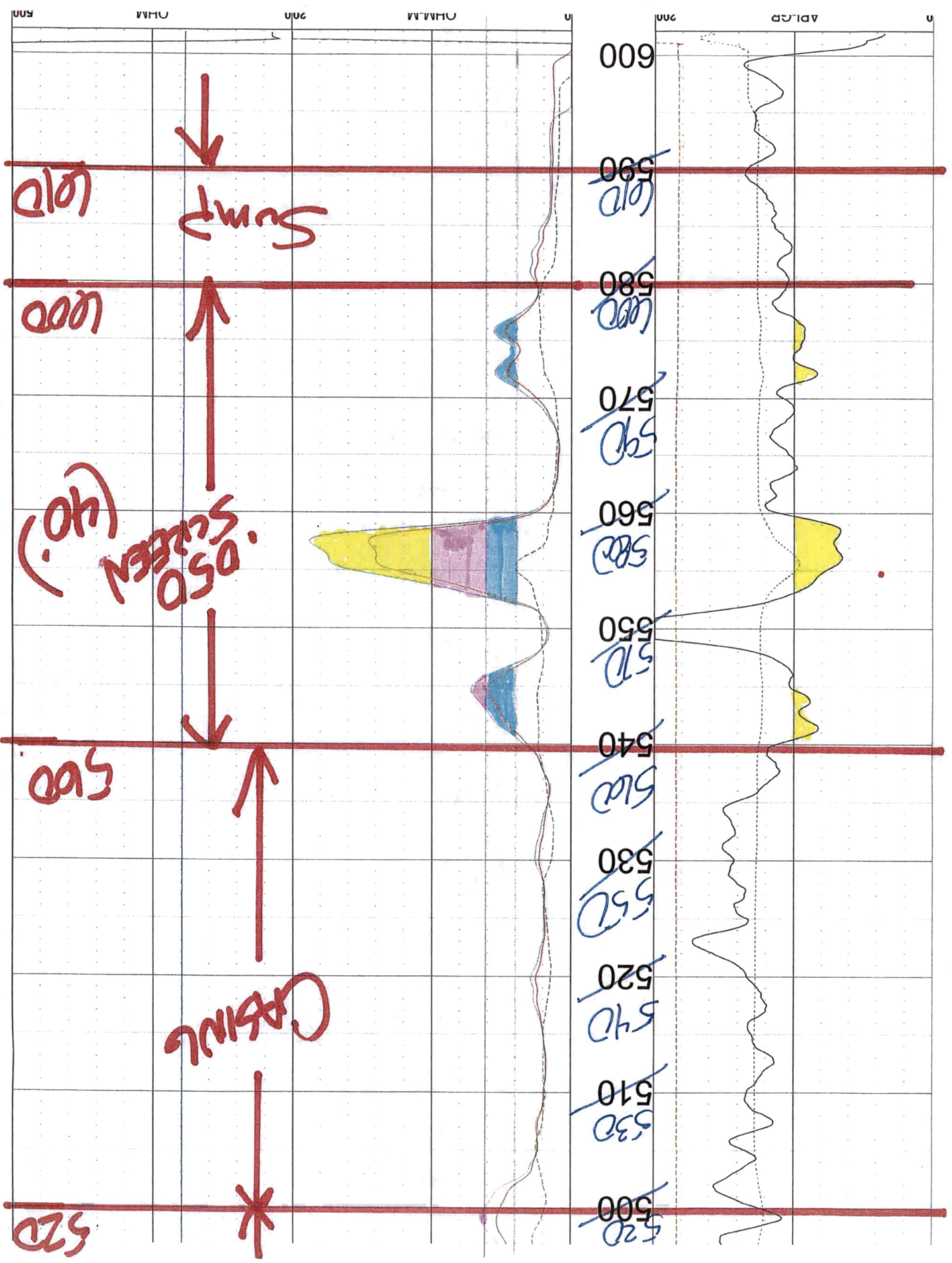

	GAMMA	
-200	MV	100
	SP	
5	OHM-M	15
	RES(FL)	

FEET

	RES(16N)		RES	
0	OHM-M	2060	DEG_F	70
	RES(64N)		TEMP	
0	OHM-M	20		
	LATERAL			

TOOL CALIBRATION SHERWYN UNRUH 02/26/25 16:18

TOOL 8144A TM VERSION 3002

SERIAL NUMBER 365

	DATE	TIME	SENSOR	STANDARD	RESPONSE
1	Feb08,18	07:51:35	GAMMA	1.000 [API-GR]	4.000 [CPS]
	Feb08,18	07:51:35	GAMMA	340.000 [API-GR]	290.000 [CPS]
2	Jul12,17	13:24:17	RES(FL)	1.330 [OHM-M]	7595.000 [CPS]
	Jul12,17	13:24:17	RES(FL)	42.700 [OHM-M]	64820.000 [CPS]
3	Jan14,22	08:32:51	SP	0.000 [MV]	327768.000 [CPS]
	Jan14,22	08:32:51	SP	381.500 [MV]	164650.000 [CPS]
4	Jan14,22	08:33:01	RES(16N)	0.000 [OHM-M]	3453.000 [CPS]
	Jan14,22	08:33:01	RES(16N)	1951.500 [OHM-M]	448089.000 [CPS]
5	Jan14,22	08:33:10	RES(64N)	0.000 [OHM-M]	3163.000 [CPS]
	Jan14,22	08:33:10	RES(64N)	1994.000 [OHM-M]	449170.000 [CPS]
6	Jul12,17	13:17:49	TEMP	33.400 [DEG_F]	66910.000 [CPS]
	Jul12,17	13:17:49	TEMP	102.200 [DEG_F]	270930.000 [CPS]
7	Jan14,22	08:33:36	RES	0.000 [OHM]	21285.000 [CPS]
	Jan14,22	08:33:36	RES	944.000 [OHM]	190148.000 [CPS]