

Submit completed application to:
 Kansas Department of Agriculture
 Division of Water Resources
 Field Office for your area.
 Call for address:

Topeka -- (785) 296-5733
 Stafford -- (620) 234-5311
 Stockton -- (785) 425-6787
 Garden City -- (620) 276-2901
<http://agriculture.ks.gov/dwr>

DWR FIELD OFFICE APPLICATION FOR APPROVAL TO CHANGE THE PLACE OF USE AND/OR THE POINT OF DIVERSION



STATE OF KANSAS

Filing Fee Must Accompany the Application, K.S.A. 82a-708b(b), as amended.
 Fee Schedule is on the third page of this application form.

Paragraph Nos. 1, 2, 3 & 5 must be completed. Complete all other applicable portions. If change in point of diversion is greater than 100 feet, or if place of use will be changed, include a topographic map or detailed plat showing the authorized and proposed point(s) of diversion and/or place of use.

RECEIVED
 Unacceptable for
 Priority
 NOV 8 2016
 Stafford Field Office
 Division of Water Resources

File No. 26558

RECEIVED
 10:25am
 NOV 14 2016

1. Application is hereby made for approval of the Chief Engineer to change the (check one or both):

Place of Use Point of Diversion

under the water right which is the subject of this application in accordance with the conditions described below.

The source of supply is: Groundwater Surface water

Stafford Field Office
 Division of Water Resources

2. Name and address of Applicant: Duane Regier

19801 SW 72nd St Burton, KS 67020

Phone Number: (620) 463-5412

Email address: pardufarms@kanokla.net

Name and address of Water Use Correspondent: Regier Inc.

Phone Number: ()

Email address: _____

3. The presently authorized place of use is:

Owner of Land ---- NAME: Carlin J Parker

ADDRESS: 13755 85th St. Fellsmere, FL 32948

(If there is more than one landowner, attach supplemental sheets as necessary.)

Sec.	Twp.	Range	NE¼				NW¼				SW¼				SE¼				TOTAL ACRES
			NE¼	NW¼	SW¼	SE¼	NE¼	NW¼	SW¼	SE¼	NE¼	NW¼	SW¼	SE¼	NE¼	NW¼	SW¼	SE¼	
35	24S	3W										29	33						62

4. If this application is for a change in place of use, it is proposed that the place of use be changed to:

Owner of Land ---- NAME: Carlin J Parker

ADDRESS: 13755 85th St. Fellsmere, FL 32948

(If there is more than one landowner, attach supplemental sheets as necessary.)

Sec.	Twp.	Range	NE¼				NW¼				SW¼				SE¼				TOTAL ACRES
			NE¼	NW¼	SW¼	SE¼	NE¼	NW¼	SW¼	SE¼	NE¼	NW¼	SW¼	SE¼	NE¼	NW¼	SW¼	SE¼	
35	24S	3W										33	35.2						68.2

For Office Use Only: Code _____ Fee \$ 200 - TR # _____ Receipt Date _____ Check # 5932

Unacceptable for
 Priority

5. **Presently authorized point of diversion:**
 One in the NW Quarter of the NW Quarter of the SW Quarter of the _____ Quarter
 of Section 35, Township 24 South, Range 3W (E/W),
 in Harvey County, Kansas, 2300 feet North 5200 feet West of Southeast corner of section.
 Authorized Rate 865 GPM Authorized Quantity 93 AF Depth of well _____ (feet)
 (DWR use only: Computer ID No. 3 GPS 2357 feet North 5288 feet West)
 This point will not be changed This point will be changed as follows:
Proposed point of diversion: (Complete only if change is requested)
 One in the _____ Quarter of the _____ Quarter of the _____ Quarter
 of Section _____, Township _____ South, Range _____ (E/W),
 in _____ County, Kansas, _____ feet North _____ feet West of Southeast corner of section.
 Proposed Rate _____ Proposed Quantity _____ Proposed well depth (feet) _____
 This point is: Additional Well Geo Center List other water rights that will use this point _____

6. **Presently authorized point of diversion:**
 One in the _____ Quarter of the _____ Quarter of the _____ Quarter
 of Section _____, Township _____ South, Range _____ (E/W),
 in _____ County, Kansas, _____ feet North _____ feet West of Southeast corner of section.
 Authorized Rate _____ Authorized Quantity _____ Depth of well _____ (feet)
 (DWR use only: Computer ID No. _____ GPS _____ feet North _____ feet West)
 This point will not be changed This point will be changed as follows:
Proposed point of diversion: (Complete only if change is requested)
 One in the _____ Quarter of the _____ Quarter of the _____ Quarter
 of Section _____, Township _____ South, Range _____ (E/W),
 in _____ County, Kansas, _____ feet North _____ feet West of Southeast corner of section.
 Proposed Rate _____ Proposed Quantity _____ Proposed well depth (feet) _____
 This point is: Additional Well Geo Center List other water rights that will use this point _____

7. Why do you need a new point of diversion? _____
 No change in PD _____

8. If a well, is the test hole log attached? Yes No

9. When do you propose to complete the new point of diversion?
 No change in PD _____

10. If the point of diversion is a well:
 (a) What are you going to do with the old well?
 No change in PD _____
 (b) When will this be done? _____

11. Groundwater Management District recommendation attached? Yes No

12. Assisted by Steve Flaherty - GMD2

13a. If the proposed point of diversion will be relocated within 100 feet of the existing point of diversion, indicate its location on the diagram below in relation to the existing point of diversion. (PLEASE NOTE: The "X" in center of diagram below represents presently authorized point of diversion.)

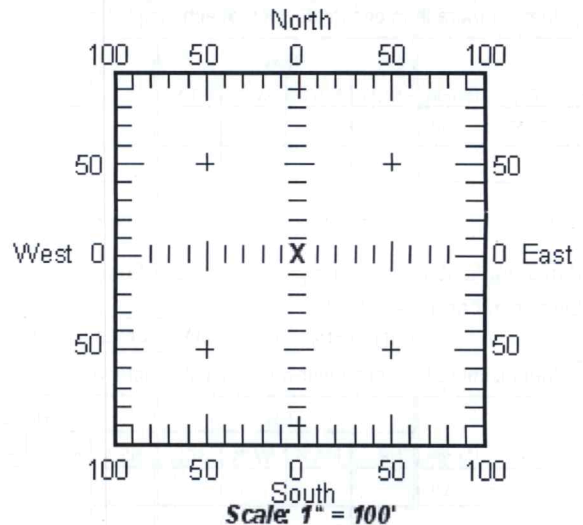

13b. If the proposed point of diversion will be relocated more than 100 feet but within 1320 feet from the existing point of diversion, attach a topographic map or aerial photograph. For groundwater sources, show all wells (including domestic) within one-half mile of the proposed point of diversion and the names and mailing addresses of the owners. For surface water sources, show the names and addresses of the landowner(s) one-half mile downstream and one-half mile upstream from your property lines.

*TJS - SPFO
 RECEIVED

RECEIVED

14. If the proposed groundwater point of diversion is 300 or fewer feet from existing point of diversion, complete the following:
- (a) Does the undersigned represent all owners of the currently authorized place(s) of use identified in this application?
 Yes No (If no, all owners must sign this application.)
 - (b) Will the ownership interest of any owner of the currently authorized place(s) of use identified in this application be adversely affected if this application is approved as requested?
 Yes No (If yes, all owners must sign this application.)
 - (c) If this application is not approved expeditiously, will there be substantial damage to property, public health or safety?
 Yes No (If no, all owners must sign this application.)

If the application proposes a surface water change in point of diversion, a groundwater change in point of diversion greater than 300 feet, or a change in place of use, the application must be signed by all owners of the currently authorized place of use, or their duly authorized agent (attach notarized statement authorizing representation).

I hereby verify, being first duly sworn upon my oath or affirmation and under penalty of perjury, that I am of lawful age and the owner, the spouse of the owner, or a duly authorized agent of the owner(s) to make this application on their behalf, in regard to the water right(s) to which this application pertains. I further verify that the statements contained in this application are true, correct and complete.

Dated at Indian River County, Florida, Kansas, this 1st day of November, 2016.

Carole J. Parker
(Owner)

Valerie Parker
(Spouse)

Carlina J. Parker
(Please Print)

Valerie A. Parker
(Please Print)

(Owner)

(Spouse)

(Please Print)

(Please Print)

(Owner)

(Spouse)

(Please Print)

(Please Print)

State of Florida }
 County of Indian River } SS

I hereby certify that the foregoing application was signed in my presence and sworn to before me this 1st day of November, 2016.

My Commission Expires 

Misty Patterson
Notary Public

ONLY COMPLETE APPLICATIONS WILL BE PROCESSED. To be complete, all of the applicable portions of the application form must be completed with accurate information; maps, if necessary, must be included; signatures of all the appropriate owners' must be affixed to the application and notarized; and the appropriate fee must be paid.

FEE SCHEDULE

Each application to change the place of use or the point of diversion under this section shall be accompanied by the application fee set forth in the schedule below: Make checks payable to: **Kansas Department of Agriculture**

- (1) Application to change a point of diversion 300 feet or less \$100
- (2) Application to change a point of diversion more than 300 feet \$200
- (3) Application to change the place of use \$200

UNRECEIVED

RECEIVED

DWR 9124 (Revised 06/16/2014)

Page 3

File No. 26558

NOV 14 2016

Stafford Field Office
 Division of Water Resources

Stafford Field Office

Change in Place of Use Application No. 26558

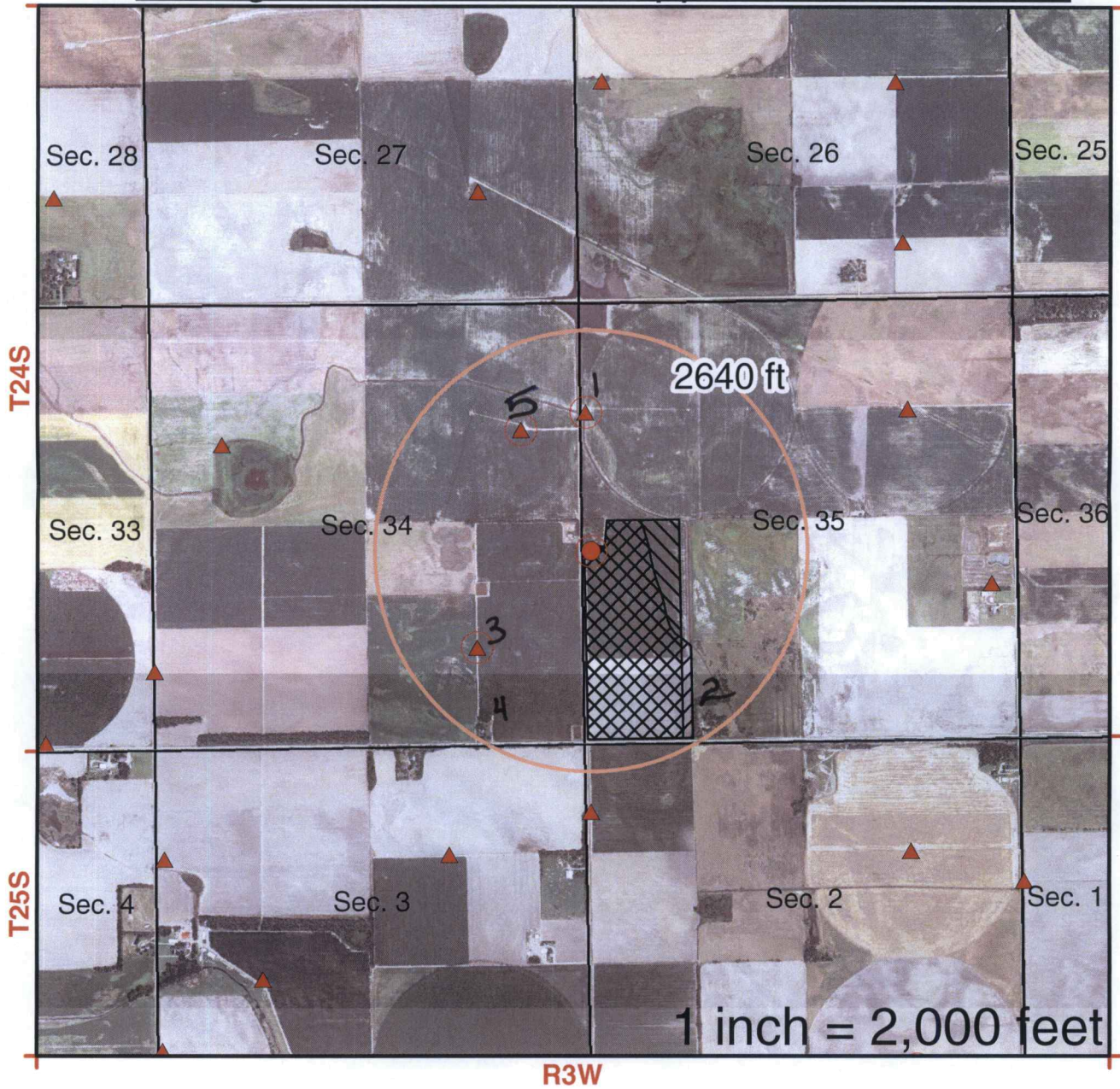

I declare that all water wells or diversion sites using the same source of supply and within 1/2 mile of the proposed point of diversion have been plotted on the application map.

Quane Regier
Signature

31 Oct 16
Date

New Application

Application No. 26558 To Change:

Point of Diversion

Place of Use

Use Made of Water

Proposed Point of Diversion

Existing Points of Diversion

Proposed Place of Use

Authorized Place of Use

RECEIVED
Unacceptable for
Priority
NOV 14 2016
Stafford Field Office
Division of Water Resources

RECEIVED
NOV 14 2016
Stafford Field Office

See attached list for surrounding well owners

Wells Within ½ Mile of No. 26558

- 1) Irrigation Well #21270
Jedco Llc
1400 S 183rd St. W
Goddard, KS 67052

- 2) Domestic Well
West, Kenneth & Sandra
18818 SW 125th St.
Burrton, KS 67020

- 3) Irrigation Well No. 32730
- 4) And Domestic Well
Rockhill, J Carson; Tr
4786 N Portwest Cr.
Wichita, KS 67204

- 5) Irrigation Well #32176
Regier Inc. C/O Edwin Regier
19717 SW 72nd St.
Burrton, KS 67020

RECEIVED

RECEIVED

NOV 07 2016
Unacceptable for
Priority

NOV 14 2016

Stafford Field Office
Division of Water Resources

Stafford Field Office