

CHECK SHEET Short Change

(To be completed and attached to each application)

File No. 42757

Field Office No. 2

GMD No. 5

1. **Plugging agreement obtained for GMD?** Yes No Non Applicable
2. **Is Landowner correct as currently shown in WRIS?** Yes No **Address Change?** NO
If applicable, list Place of Use Overlap File Nos. 20127669-MF
3. **Is Water Use Correspondent correct as currently shown in WRIS?** Yes No **Address Change?** NO
Name of Former WUC --- Name of New WUC ---
4. a. **Point of diversion computer ID No(s).** 4 **for point(s) being changed.**
b. **Show feet distances from the** SE **corner of the section for the new point(s) of diversion:**

Action	PDIV ID	Geo Ctr?	Sec	Twp	Rng	'N	'W	County	Qualifiers
ENT/MOD	60605	NO	14	28S	14W	2541	5216	PRATT	NW NW SW
DEL	85454	NO	14	28S	14W	651	5255	PRATT	SW SW SW

c. **If multiple points of diversion exist and rates and quantities are individually assigned, show:**

Old PDIV ID	Authorized Rate	Additional Rate	Authorized Quantity	Additional Quantity
<u> </u>	<u> </u> gpm/cfs	<u> </u> gpm/cfs	<u> </u> af/mgy	<u> </u> af/mgy
<u> </u>	<u> </u> gpm/cfs	<u> </u> gpm/cfs	<u> </u> af/mgy	<u> </u> af/mgy
<u> </u>	<u> </u> gpm/cfs	<u> </u> gpm/cfs	<u> </u> af/mgy	<u> </u> af/mgy

- d. **Name of Drainage Basin** S F NINNESCAH RIVER **Is this correctly shown in WRIS?** Yes No
- e. **Formation Name & No.** UNDIFFERENTIATED KANSAN/NEBRASKAN (180) **Special Use Area** NONE

5. **Distances from the previous p/d:** 1890 ' N 39 ' E

6. WATER RIGHT ACTION TRAIL COMMENTS

11/03/2016 Change Application Received (date accepted for priority)
 / / Change Approved
 / / Notice and Proof by 12/31/2017
 / / Completion Requirement Removed (Change No. C)

7. METER ACTION TRAIL COMMENTS

 / / DWR Meter Required by 12/31/2017
 / / Anti-Reverse Meter Required by / /
 / / Meter Seal Required by / /

8. Base Acres --- Year --- Minimum Reasonable Quantity ---

Date Created **12/2/16** by **TJS**
Date Entered by

CHECK SHEET ATTACHMENT

File Number 42757

9. Changes to the place of use will be:

Action	Owner Person ID	Place Use ID #	Sec.	Twp.	Range		NE¼				NW¼				SW¼				SE¼				TOTAL ACRES
							NE¼	NW¼	SW¼	SE¼	NE¼	NW¼	SW¼	SE¼	NE¼	NW¼	SW¼	SE¼	NE¼	NW¼	SW¼	SE¼	
NO CHG	62386	6860	23	28S	14W	Acres Authorized																	
						New Acres																	
NO CHG	62386	21341	14	28S	14W	Acres Authorized																	
						New Acres																	
						Acres Authorized																	
						New Acres																	
						Acres Authorized																	
						New Acres																	

Names and Address:

1. Person ID # <u>62386</u> <hr/> K & D PROPERTIES <hr/> 20467 SW 20 TH ST <hr/> PRATT KS 67124 <hr/>	2. Person ID # _____ <hr/> <hr/> <hr/> <hr/>	3. Person ID # _____ <hr/> <hr/> <hr/> <hr/>
------------------------------------------------------------------------------------------------------------------------------	-------------------------------------------------	-------------------------------------------------

GENERAL INSTRUCTIONS

1. Give to Applicant:
 - a. Original application/approval
 - b. Original receipt (one for each application)
 - c. Information packet containing:
 - Notice and Proof form
 - Water Meter Specifications
 - Acceptable Meter list
 - Water level measurement tube specifications
 - Check Valve specifications
 - Pink Sheet - K.S.A. 82a-728 letter
 - Form stating to record in Register of Deeds Office (OPTIONAL AS NEEDED)

2. Send to headquarters:
 - a. Good, **scannable** copy of application and/or approval and this check sheet
 - b. Original check and copy of receipt
 - c. Test hole log
 - d. GMD recommendation, if any
 - e. Map or aerial photograph, if any
3. Send to KDHE: Letter (KDHE.LT) advising of location of abandoned well.

CONDITIONS

1. Insert notice and proof date.
2. Type or print applicant's/owner's name on line.
3. Complete notary statement.

4. Date stamp received and approved.
5. Complete ownership and WUC change information.

ADDITIONAL PHOTOCOPIES

HQ _____

GMD#5 _____

DRILLER'S COPY _____

P/D CHANGE APPROVED ON BASE RIGHT

Submit completed application to:
 Kansas Department of Agriculture
 Division of Water Resources
 Field Office for your area.

Call for address:

Topeka -- (785) 296-5733
 Stafford -- (620) 234-5311
 Stockton -- (785) 425-6787
 Garden City -- (620) 276-2901
<http://agriculture.ks.gov/dwr>

DWR FIELD OFFICE APPLICATION FOR APPROVAL TO CHANGE THE PLACE OF USE AND/OR THE POINT OF DIVERSION **WATER METER REQUIRED**



STATE OF KANSAS

Filing Fee Must Accompany the Application, K.S.A. 82a-708b(b), as amended.
 Fee Schedule is on the third page of this application form.

Paragraph Nos. 1, 2, 3 & 5 must be completed. Complete all other applicable portions. If change in point of diversion is greater than 100 feet, or if place of use will be changed, include a topographic map or detailed plat showing the authorized and proposed point(s) of diversion and/or place of use.

RECEIVED
 9:50am
 NOV 03 2016

File No. 42,757

Stafford Field Office
 Division of Water Resources

1. Application is hereby made for approval of the Chief Engineer to change the (check one or both):

Place of Use Point of Diversion

under the water right which is the subject of this application in accordance with the conditions described below.

The source of supply is: Groundwater Surface water

2. Name and address of Applicant: Don Blasi

20435 SW 20th Street, Pratt KS 67124

Phone Number: (620)770-0087

Email address: karensblasi@yahoo.com

Name and address of Water Use Correspondent: Mark Fincham

20145 Lake Rd, Pratt KS 67124

Phone Number: (620)770-2228

Email address: _____

3. The presently authorized place of use is:

Owner of Land ---- NAME: K&D Properties

ADDRESS: 20467 SW 20th ST, Pratt KS 67124

(If there is more than one landowner, attach supplemental sheets as necessary.)

Sec.	Twp.	Range	NE¼				NW¼				SW¼				SE¼				TOTAL ACRES
			NE¼	NW¼	SW¼	SE¼	NE¼	NW¼	SW¼	SE¼	NE¼	NW¼	SW¼	SE¼	NE¼	NW¼	SW¼	SE¼	
14	28S	14W											32.5	32.5					65
23	28S	14W					32.5	32.5											65

4. If this application is for a change in place of use, it is proposed that the place of use be changed to:

Owner of Land ---- NAME: NO CHANGE

ADDRESS: _____

(If there is more than one landowner, attach supplemental sheets as necessary.)

Sec.	Twp.	Range	NE¼				NW¼				SW¼				SE¼				TOTAL ACRES
			NE¼	NW¼	SW¼	SE¼	NE¼	NW¼	SW¼	SE¼	NE¼	NW¼	SW¼	SE¼	NE¼	NW¼	SW¼	SE¼	

For Office Use Only: Code _____ Fee \$ 200 - TR # _____ Receipt Date _____ Check # 1100

5. **Presently authorized point of diversion:**
 One in the SW Quarter of the SW Quarter of the SW Quarter of Section 14, Township 28 South, Range 14 W, in Pratt County, Kansas, 651 feet North 5255 feet West of Southeast corner of section.
 Authorized Rate 875 GPM Authorized Quantity 195 AF Depth of well --- (feet)
 (DWR use only: Computer ID No. 4 GPS --- feet North --- feet West)
 This point will not be changed This point will be changed as follows:
Proposed point of diversion: (Complete only if change is requested)
 One in the NW Quarter of the NW Quarter of the SW Quarter of Section 14, Township 28 South, Range 14 W, in Pratt County, Kansas, 2541 feet North 5216 feet West of Southeast corner of section.
 Proposed Rate No Change Proposed Quantity No Change Proposed well depth (feet) existing well: 185
 This point is: Additional Well Geo Center List other water rights that will use this point 20127669-MF

6. **Presently authorized point of diversion:**
 One in the _____ Quarter of the _____ Quarter of the _____ Quarter of Section _____, Township _____ South, Range _____ (E/W), in _____ County, Kansas, _____ feet North _____ feet West of Southeast corner of section.
 Authorized Rate _____ Authorized Quantity _____ Depth of well _____ (feet)
 (DWR use only: Computer ID No. _____ GPS _____ feet North _____ feet West)
 This point will not be changed This point will be changed as follows:
Proposed point of diversion: (Complete only if change is requested)
 One in the _____ Quarter of the _____ Quarter of the _____ Quarter of Section _____, Township _____ South, Range _____ (E/W), in _____ County, Kansas, _____ feet North _____ feet West of Southeast corner of section.
 Proposed Rate _____ Proposed Quantity _____ Proposed well depth (feet) _____
 This point is: Additional Well Geo Center List other water rights that will use this point _____

7. Why do you need a new point of diversion? Previously
authorized well location was never drilled. Returning
authorized well location to original prior to change approved
on 6/29/16

8. If a well, is the test hole log attached? Yes No N/A

9. When do you propose to complete the new point of diversion?
N/A

10. If the point of diversion is a well:
 (a) What are you going to do with the old well?
Previously authorized well location was never drilled
 (b) When will this be done? N/A

11. Groundwater Management District recommendation attached? Yes No 12/1/16*

12. Assisted by TJS-SFFO

13a. If the proposed point of diversion will be relocated within 100 feet of the existing point of diversion, indicate its location on the diagram below in relation to the existing point of diversion. (PLEASE NOTE: The "X" in center of diagram below represents presently authorized point of diversion.)

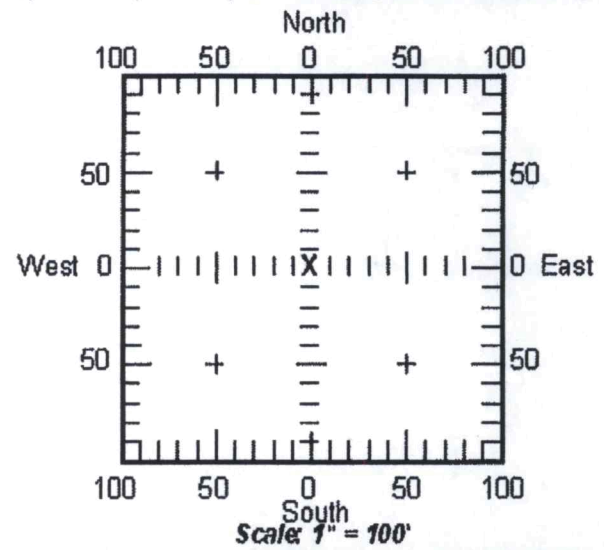

13b. If the proposed point of diversion will be relocated more than 100 feet but within 2640 feet from the existing point of diversion, attach a topographic map or aerial photograph. For groundwater sources, show all wells (including domestic) within one-half mile of the proposed point of diversion and the names and mailing addresses of the owners. For surface water sources, show the names and addresses of the landowner(s) one-half mile downstream and one-half mile upstream from your property lines.

14. If the proposed groundwater point of diversion is 300 or fewer feet from existing point of diversion, complete the following:

- (a) Does the undersigned represent all owners of the currently authorized place(s) of use identified in this application?
 Yes No (If no, all owners must sign this application.)
- (b) Will the ownership interest of any owner of the currently authorized place(s) of use identified in this application be adversely affected if this application is approved as requested?
 Yes No (If yes, all owners must sign this application.)
- (c) If this application is not approved expeditiously, will there be substantial damage to property, public health or safety?
 Yes No (If no, all owners must sign this application.)

If the application proposes a surface water change in point of diversion, a groundwater change in point of diversion greater than 300 feet, or a change in place of use, the application must be signed by all owners of the currently authorized place of use, or their duly authorized agent (attach notarized statement authorizing representation).

I hereby verify, being first duly sworn upon my oath or affirmation and under penalty of perjury, that I am of lawful age and the owner, the spouse of the owner, or a duly authorized agent of the owner(s) to make this application on their behalf, in regard to the water right(s) to which this application pertains. I further verify that the statements contained in this application are true, correct and complete.

Dated at Pratt, Kansas, this 3 day of Nov, 20 16.

Don Blasi for K+D Properties LTP
(Owner)

DON BLASI
(Please Print)

(Owner)

(Please Print)

(Owner)

(Please Print)

(Spouse)

(Please Print)

(Spouse)

(Please Print)

(Spouse)

(Please Print)

State of Kansas
County of Pratt } SS

I hereby certify that the foregoing application was signed in my presence and sworn to before me this 3 day of Nov

2016 DEB GOYEN
Notary Public - State of Kansas
My Appt. Expires 5-13-20

Deb Goyen
Notary Public

My Commission Expires _____

ONLY COMPLETE APPLICATIONS WILL BE PROCESSED. To be complete, all of the applicable portions of the application form must be completed with accurate information; maps, if necessary, must be included; signatures of all the appropriate owners' must be affixed to the application and notarized; and the appropriate fee must be paid.

FEE SCHEDULE

Each application to change the place of use or the point of diversion under this section shall be accompanied by the application fee set forth in the schedule below: Make checks payable to: **Kansas Department of Agriculture**

- (1) Application to change a point of diversion 300 feet or less \$100
- (2) Application to change a point of diversion more than 300 feet \$200
- (3) Application to change the place of use \$200

RECEIVED

NOV 03 2016

SUMMARY ORDER APPROVING APPLICATION FOR CHANGE AND IMPOSING CONDITIONS

This Summary Order is issued under authority of K.S.A. 82a-708b, as amended, and K.A.R. 5-14-3 and other applicable provisions of the *Kansas Water Appropriation Law*, K.S.A. 82a-701 et. seq., and rules and regulations promulgated thereunder, K.A.R. 5-1-1 et. seq. With the exception of those conditions expressly contained herein, this Summary Order does not change the terms, conditions and limitations of File No. 42757.

1. A change application was received on 11/3/16 requesting that the place of use and / or point of diversion authorized under the above-referenced file number be changed as described in the application.
2. On and after the effective date of this summary order, the authorized place(s) of use shall be located substantially as shown on the topographic map accompanying the application to change the place of use. Applicable Not Applicable
3. The change in point of diversion shall not impair existing rights and shall be limited to the same source or sources of water as previously authorized. The point of diversion authorized by this summary order shall be located within a 300 foot radius of the authorized point(s) of diversion. Applicable Not Applicable
4. The point(s) of diversion authorized herein shall not actually be located more than 2,190 feet from the previously authorized point(s) of diversion. Applicable Not Applicable
5. As required by K.A.R. 5-3-5d, if the works for diversion is a well with a diversion rate of 100 gallons per minute or more, a tube or other device suitable for making water level measurements shall be installed, operated and maintained in accordance with K.A.R. 5-6-13. Applicable Not Applicable
6. The owner of the authorized place(s) of use shall properly install an acceptable water flow meter on or before **December 31, 2017**, or before the first use of water, whichever occurs first. The water flow meter shall be installed, operated and maintained in accordance with K.A.R. 5-1-4 through 5-1-12. As required by K.S.A. 82a-732, as amended, and K.A.R. 5-3-5e, the owner shall maintain records and report the reading of the water flow meter and the total quantity of water diverted annually to the Chief Engineer by March 1 following the end of each calendar year. Applicable Not Applicable
7. Installation of the works for diversion of water shall be completed on or before **December 31, 2017**, or within any authorized extension of time. By March 1, 2018 the applicant shall notify the Chief Engineer that construction of the works for diversion has been completed, on the form provided by the Chief Engineer, as required by K.A.R. 5-8-4e. Applicable Not Applicable
8. The completed well log shall be submitted with the required notice. Applicable Not Applicable
9. All diversion works into which any type of chemical or other foreign substance will be injected into the water shall be equipped with an in-line, automatic, quick-closing check valve capable of preventing pollution of the source of the water supply. The check valve(s) shall be installed, operated and maintained in accordance with K.A.R. 5-3-5c. Applicable Not Applicable
10. Additional Conditions are attached. Yes No
11. In accordance with K.S.A. 82a-708a, as amended, and K.A.R. 5-5-14, all of the owners of the authorized place(s) of use of water appropriated under the above-referenced file number are responsible for compliance with its terms, conditions and limitations, as amended and/or supplemented by this Summary Order, and with applicable provisions of the *Kansas Water Appropriation Law* and the *Rules and Regulations* promulgated thereunder. Failure to comply with these provisions may result in civil penalties pursuant to K.S.A. 82a-737, as amended, and/or the suspension or revocation and dismissal of the water or appropriation right or any other enforcement actions authorized by law.

Administrative Appeal and Effective Date of Order

You have the right to a hearing in accordance with K.A.R. 5-14-3 before this Summary Order becomes final action of the Kansas Department of Agriculture. Any request for a hearing must be filed with the Chief Engineer, Division of Water Resources, Kansas Department of Agriculture, 1320 Research Park Drive, Topeka, Kansas 66502, within 15 days after the date shown on the Certificate of Service attached hereto. If a hearing is not requested in accordance with K.A.R. 5-14-3, this Summary Order will become effective on the 15th day after the date shown on the Certificate of Service.

For Use by Register of Deeds

FOR OFFICE USE ONLY
**APPLICATION APPROVED AND
SUMMARY ORDER ISSUED**

By: Jeff Lankerman
Duly Authorized Designee of the Chief Engineer
(Print Name): Jeff Lankerman
Division of Water Resources - Kansas Department of Agriculture

Date of Issuance: 12/2/16

State of Kansas)
County of Stafford) SS

Acknowledged before me on 12/02/16
by Jeff Lankerman

Signature: Jessica Engelbrecht



My commission expires: _____
(Notary Seal)

RECEIVED

NOV 03 2016

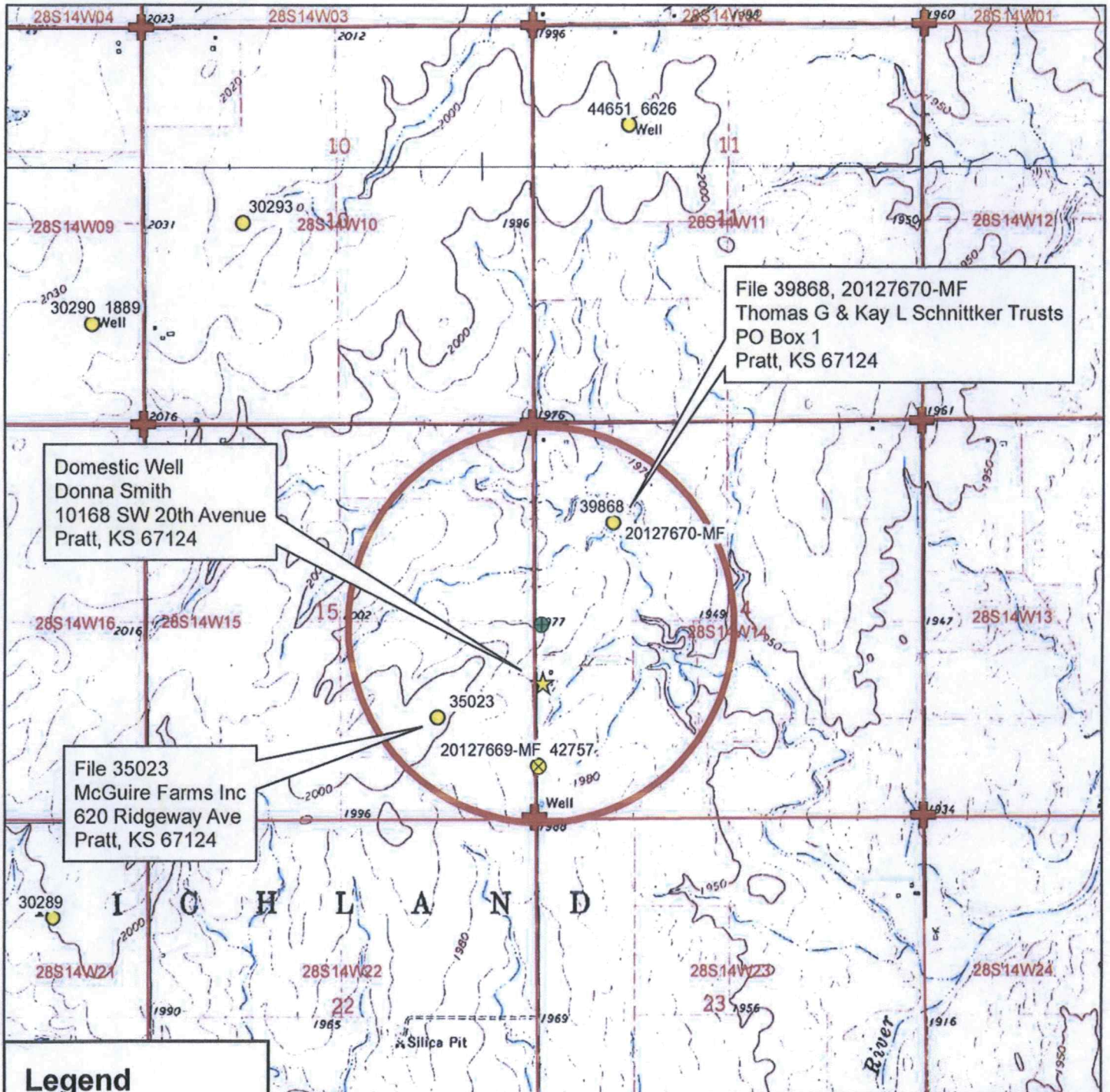

File 39868, 20127670-MF
 Thomas G & Kay L Schnittker Trusts
 PO Box 1
 Pratt, KS 67124

Domestic Well
 Donna Smith
 10168 SW 20th Avenue
 Pratt, KS 67124

File 35023
 McGuire Farms Inc
 620 Ridgeway Ave
 Pratt, KS 67124

Legend

- Proposed P/D:
2541'N, 5216'W
- ⊗ Authorized P/D:
651'N, 5255'W
- Water Appropriations
- + Section Corner
- Section Line
- ★ Domestic Well
- 1/2 Mile Buffer

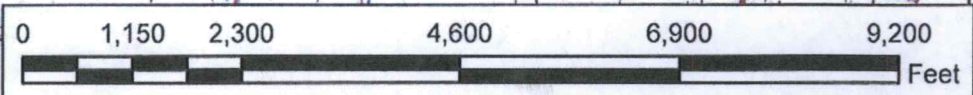

Water Right, File No. 42,757
 Change in Point of Diversion Application Map
 14-28S-14W // Pratt County

To the best of my knowledge, all water wells including domestic, within 1/2 mile of the proposed point of diversion have been shown.



Don Blasi

NOV 03 2016

Stafford Field Office



Stafford Field Office
300 S. Main Street
Stafford, Kansas 67578-1521

Jackie McClaskey, Secretary
David W. Barfield, Chief Engineer
Jeff Lanterman, Water Commissioner

Phone: (620) 234-5311
Fax: (620) 234-6900
www.agriculture.ks.gov
Sam Brownback, Governor

December 2, 2016

K & D PROPERTIES
20467 SW 20TH ST
PRATT KS 67124

Re: Water Right, File No(s). 42757 (20127669-MF)

Dear Water Right Owner:

Enclosed is the order executed by the Chief Engineer, Division of Water Resources, Kansas Department of Agriculture, approving the application to change the authorized point of diversion under the referenced file number(s).

Your attention is directed to the enclosures and the terms, conditions and limitations specified in this approval for change. If the meter is replaced, then an acceptable **anti-reverse totalizing** water flowmeter must be installed on your well before any water is applied. A copy of the approved list of certified water flowmeters as well as the regulations regarding the installation of flowmeters, measurement tubes and check valves can be found at www.ksda.gov/includes/document_center/dwr/Forms/ApprovalPack.pdf. If you do not have access to the internet, please contact this office and we will send you a paper copy of this information.

As authorized by K.S.A. 82a-736, the authorized point of diversion for a multi-year flex account term permit will change automatically upon approval of an application to change the point of diversion under the base water right. The referenced approval of application to change the authorized point of diversion under the referenced base water right(s) shall amend the authorized point of diversion of the multi-year flex account Term Permit, File No. 20127669-MF to reflect the change.

Since this order modifies the original document referred to above, it should be recorded with the Register of Deeds as other instruments affecting real estate. Any abandoned well must be plugged in accordance with the requirements of Article 30 of the Rules and Regulations as adopted by the Kansas Department of Health and Environment. This order also requires that a notice and completion of works form be submitted once the diversion works are completed, including a properly installed flowmeter. This form is available at the referenced website. Should you have any questions, please feel free to contact this office. If you wish to refer to a specific file, please reference it when you contact us.

Sincerely,

A handwritten signature in black ink, appearing to read "Jeff Lanterman".

Jeff Lanterman
Water Commissioner

Enclosures

pc: Water Rights Section
Ground Water Management District 5

CERTIFICATE OF SERVICE

On this **2 December 2016**, I hereby certify that the attached Change in Point of Diversion, File No. 42757 (20127669-MF) dated December 2, 2016 was mailed to the following:

K & D PROPERTIES
20467 SW 20TH ST
PRATT KS 67124

pc: Water Rights Section
GMD #5



Staff

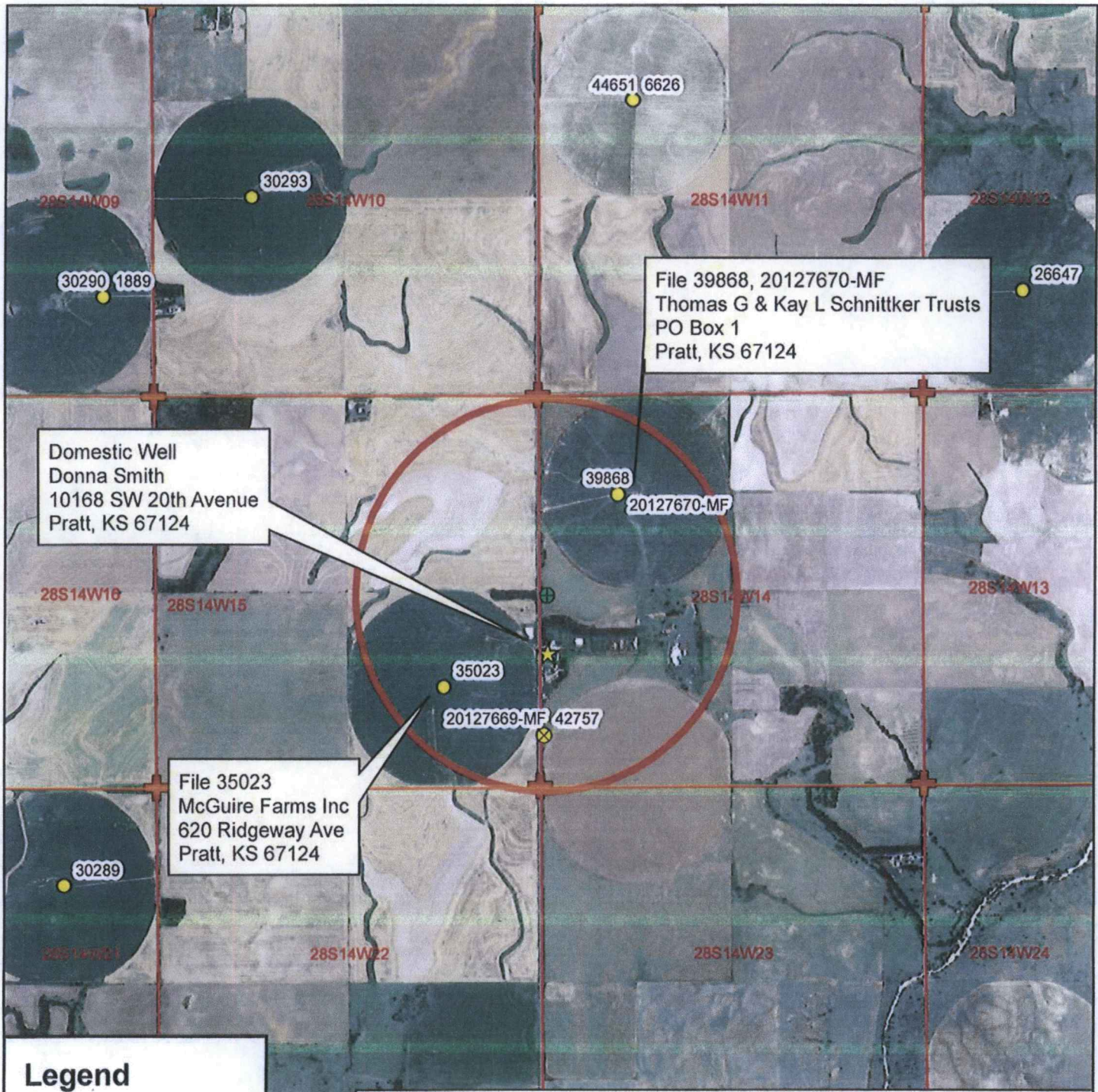

Domestic Well
 Donna Smith
 10168 SW 20th Avenue
 Pratt, KS 67124

File 39868, 20127670-MF
 Thomas G & Kay L Schnittker Trusts
 PO Box 1
 Pratt, KS 67124

File 35023
 McGuire Farms Inc
 620 Ridgeway Ave
 Pratt, KS 67124

- Legend**
- Proposed P/D:
2541'N, 5216'W
 - Authorized P/D:
651'N, 5255'W
 - Water Appropriations
 - Section Corner
 - Section Line
 - Domestic Well
 - 1/2 Mile Buffer

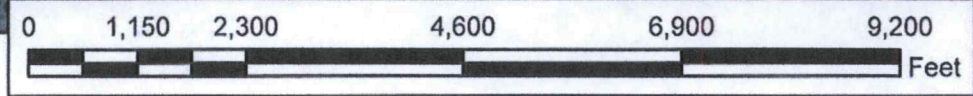

Water Right, File No. 42,757

Change in Point of Diversion Application Map

14-28S-14W // Pratt County

To the best of my knowledge, all water wells including domestic, within 1/2 mile of the proposed point of diversion have been shown.

Don Blasi



RECEIVED
 NOV 03 2016

Kansas
Department of Agriculture
Division of Water Resources

Stafford Field Office
300 S. Main Street
Stafford, Kansas 67578-1521

Jackie McClaskey, Secretary
David W. Barfield, Chief Engineer
Jeff Lanterman, Water Commissioner

Phone: (620) 234-5311
Fax: (620) 234-6900
www.agriculture.ks.gov
Sam Brownback, Governor

November 3, 2016

Thomas G & Kay L Schnittker Trusts
PO Box 1
Pratt KS 67124

RE: Water Right, File No(s). 42,757

Dear Water Right Owner,

This is to advise you that Don Blasi, on behalf of K&D Properties, has filed an application for approval of the Chief Engineer, Division of Water Resources, Kansas Department of Agriculture, to change the point of diversion under the above referenced file number(s). You are being notified of the proposed change because it appears you have a groundwater well within one-half mile of the proposed point of diversion. As such, you may provide this office any comments or other information you may want to submit regarding the proposed change. Such comments or other information must be received in this office within 15 days of the date of this letter, or any authorized extension of time.

You can find the complete application posted by the water right file number(s) as referenced above at www.agriculture.ks.gov/divisions-programs/dwr/water-appropriation/notices. If you do not have access to the internet and would like a copy of the application, please contact the Stafford Field Office. If you have any additional questions about the application, please contact the Stafford Field Office at (620) 234-5311.

Sincerely,



Tyler Saryerwinnie
Environmental Scientist
tyler.saryerwinnie@ks.gov

pc: GMD #5

SCANNED

Kansas
Department of Agriculture
Division of Water Resources

Stafford Field Office
300 S. Main Street
Stafford, Kansas 67578-1521

Jackie McClaskey, Secretary
David W. Barfield, Chief Engineer
Jeff Lanterman, Water Commissioner

Phone: (620) 234-5311
Fax: (620) 234-6900
www.agriculture.ks.gov
Sam Brownback, Governor

November 3, 2016

McGuire Farms Inc
620 Ridgeway Ave
Pratt KS 67124

RE: Water Right, File No(s). 42,757

Dear Water Right Owner,

This is to advise you that Don Blasi, on behalf of K&D Properties, has filed an application for approval of the Chief Engineer, Division of Water Resources, Kansas Department of Agriculture, to change the point of diversion under the above referenced file number(s). You are being notified of the proposed change because it appears you have a groundwater well within one-half mile of the proposed point of diversion. As such, you may provide this office any comments or other information you may want to submit regarding the proposed change. Such comments or other information must be received in this office within 15 days of the date of this letter, or any authorized extension of time.

You can find the complete application posted by the water right file number(s) as referenced above at www.agriculture.ks.gov/divisions-programs/dwr/water-appropriation/notices. If you do not have access to the internet and would like a copy of the application, please contact the Stafford Field Office. If you have any additional questions about the application, please contact the Stafford Field Office at (620) 234-5311.

Sincerely,

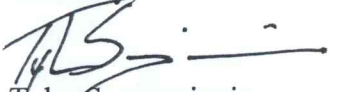
Tyler Saryerwinnie
Environmental Scientist
tyler.saryerwinnie@ks.gov

pc: GMD #5

SCANNED

Kansas
Department of Agriculture
Division of Water Resources

Stafford Field Office
300 S. Main Street
Stafford, Kansas 67578-1521

Jackie McClaskey, Secretary
David W. Barfield, Chief Engineer
Jeff Lanterman, Water Commissioner

Phone: (620) 234-5311
Fax: (620) 234-6900
www.agriculture.ks.gov
Sam Brownback, Governor

November 3, 2016

Donna Smith
10168 SW 20th Avenue
Pratt KS 67124

RE: Water Right, File No(s). 42,757

Dear Water User,

This is to advise you that Don Blasi, on behalf of K&D Properties, has filed an application for approval of the Chief Engineer, Division of Water Resources, Kansas Department of Agriculture, to change the point of diversion under the above referenced file number(s). You are being notified of the proposed change because it appears you have a groundwater well within one-half mile of the proposed point of diversion. As such, you may provide this office any comments or other information you may want to submit regarding the proposed change. Such comments or other information must be received in this office within 15 days of the date of this letter, or any authorized extension of time.

You can find the complete application posted by the water right file number(s) as referenced above at www.agriculture.ks.gov/divisions-programs/dwr/water-appropriation/notices. If you do not have access to the internet and would like a copy of the application, please contact the Stafford Field Office. If you have any additional questions about the application, please contact the Stafford Field Office at (620) 234-5311.

Sincerely,

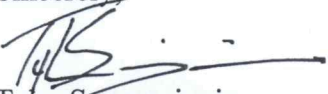
Tyler Saryerwinnie
Environmental Scientist
tyler.saryerwinnie@ks.gov

pc: GMD #5

SCANNED

Saryerwinnie, Tyler

From: Saryerwinnie, Tyler
Sent: Tuesday, November 22, 2016 8:25 AM
To: Orrin Feril (oferil@gmd5.org)
Cc: Conant, Cameron
Subject: GMD Recommendation Request - File No. 42757
Attachments: 42757.gmd cover letter.pdf; 42757. Change App.pdf

Orrin,

I have attached a cover letter and a copy of one (1) point of diversion application for GMD recommendation. Three (3) notification letters were sent with no response received. Please provide the GMD recommendation by no later than December 14th, 2016.

Please let me know if you are needing anything else, or have any questions.

Thank you,

Tyler

Tyler Saryerwinnie, Environmental Scientist
Kansas Department of Agriculture
Division of Water Resources
Stafford Field Office
Phone: (620)234-5311



Stafford Field Office
300 S. Main Street
Stafford, Kansas 67578-1521

Jackie McClaskey, Secretary
David W. Barfield, Chief Engineer
Jeff Lanterman, Water Commissioner

Phone: (620) 234-5311
Fax: (620) 234-6900
www.agriculture.ks.gov
Sam Brownback, Governor

November 22, 2016

Orrin Feril
Big Bend – GMD No. 5
125 S Main St.
Stafford, KS 67578

RE: Point of Diversion Change Application, File No. 42,757

Dear Mr. Feril,

We are enclosing a copy of the application, as referenced above, for your review and recommendation. At this time the application appears to be in proper form. Notification letters were sent to all nearby well owners shown on the application map. These owners were given a 15 day comment period; no responses of any kind were received.

This office will delay any further action on this file for a period of 15 business days from the date of this letter to allow you time to submit your recommendations concerning the application. Please submit your recommendation within the allotted time, or any authorized extension of time thereof.

If you have any questions, please feel free to contact the office.

Sincerely,

A handwritten signature in blue ink, appearing to read "TS", followed by a horizontal line.

Tyler Saryerwinnie
Environmental Scientist
Stafford Field Office
tyler.saryerwinnie@ks.gov

Enclosure

Saryerwinnie, Tyler

From: Orrin Feril <oferil@gmd5.org>
Sent: Wednesday, November 30, 2016 8:16 PM
To: Saryerwinnie, Tyler
Subject: Application for Change, Water Right, File No. 42757
Attachments: 42757 2016-11-30 Rec.pdf

Follow Up Flag: Follow up
Flag Status: Flagged

Tyler,
I'm attaching the recommendation requested by your office in a letter dated November 22, 2016. Please let me know if you have any questions.

Thank you for your consideration in this matter,

Orrin

--
Orrin Feril
Manager
Big Bend GMD#5
Email: oferil@gmd5.org
Phone: (620) 234-5352
Mobile: (620) 388-0172
Fax: (620) 234-5718
www.gmd5.org

RECEIVED
DEC 01 2016
Stafford Field Office
Division of Water Resources

Darrell Wood - Edwards (Pres.)
Fred Grunder - Pratt (V Pres.)
John Janssen - Kiowa (Treas.)
Curtis Tobias - Rice (Sec.)
Justin Gatz - Reno
Kent Lamb - Stafford
Phil Martin - Barton
Bob Standish - Pawnee
Tom Taylor - At-Large



Orrin Feril, Manager
125 South Main Street
Stafford, Kansas 67578
ph: (620) 234-5352
fx: (620) 234-5718
gmd5@gmd5.org
www.gmd5.org

November 30, 2016

Tyler Saryerwinnie
Division of Water Resources
Kansas Department of Agriculture
300 S. Main Street
Stafford, Kansas 67578-1342

RE: Water Right File No. 42,757
Change in the Point of Diversion

Dear Mr. Saryerwinnie,

Big Bend Groundwater Management District #5 has reviewed the above referenced application to change the point of diversion. Based upon information received in the District office, the application appears to be consistent with 5-25-20(b) and is therefore recommended for approval.

The application to change is subject to the District's well equipment regulation K.A.R. 5-25-5 for a required flow meter.

Please feel free to give me a call if you have any questions.

Sincerely,

Orrin Feril
Manager

RECEIVED
DEC 01 2016
Stafford Field Office
Division of Water Resources