

Kansas Department of Agriculture
Division of Water Resources
CLOSURE OF NEW APPLICATION WORKSHEET

1. File Number: 48,406	2. Status Change Date: 12/6/2016	3. Field Office: 02	4. GMD: 02		
5. Status: <input type="checkbox"/> Approved <input checked="" type="checkbox"/> Denied by DWR/GMD <input type="checkbox"/> Dismiss by Request/Failure to Return					
6. Enclosures: <input type="checkbox"/> Check Valve <input type="checkbox"/> N of C Form <input type="checkbox"/> Water Tube <input type="checkbox"/> Driller Copy <input type="checkbox"/> Meter					
7a. Applicant(s) New to system <input type="checkbox"/> SIDNEY B & MARYANN STROHL LIVING TRUSTS PO BOX 296 PRETTY PRAIRIE KS 67570		7c. Landowner(s) New to system <input type="checkbox"/> Person ID <u>50361</u> Add Seq# _____			
7b. Landowner(s) New to system <input type="checkbox"/> 7a		7d. Misc. New to system <input type="checkbox"/> Person ID _____ Add Seq# _____			
8. WUR Correspondent New to system <input type="checkbox"/> Overlap File (s) WUC Agree <input type="checkbox"/> Yes <input type="checkbox"/> No 7a		9. Use of Water: Changing? <input type="checkbox"/> Yes <input checked="" type="checkbox"/> No <input checked="" type="checkbox"/> Groundwater <input type="checkbox"/> Surface Water <input checked="" type="checkbox"/> IRR <input type="checkbox"/> REC <input type="checkbox"/> DEW <input type="checkbox"/> MUN <input type="checkbox"/> STK <input type="checkbox"/> SED <input type="checkbox"/> DOM <input type="checkbox"/> CON <input type="checkbox"/> HYD DRG <input type="checkbox"/> WTR PWR <input type="checkbox"/> ART RECHRG <input type="checkbox"/> IND SIC: _____ <input type="checkbox"/> OTHER: _____			
10. Completion Date: _____		11. Perfection Date: _____		12. Exp Date: _____	
13. Conservation Plan Required? <input type="checkbox"/> Yes <input type="checkbox"/> No Date Required: _____ Date Approved: _____ Date to Comply: _____					
14. Water Level Measuring Device? <input type="checkbox"/> Yes <input type="checkbox"/> No Date to Comply: _____ Date WLMD Installed: _____					
				Date Prepared: 11/16/16 By: MJM Date Entered: 12/6/2016 By: CCM	

File No. **48,406** 15. Formation Code: Drainage Basin: County: Special Use: Stream:

16. Points of Diversion										17. Rate and Quantity						
T	MOD	DEL	ENT	PDIV	Qualifier	S	T	R	ID	'N	'W	Authorized		Additional		
												Rate	Quantity	Rate	Quantity	Overlap PD Files
												gpm/cfs	af/mgy	gpm/cfs	af/mgy	
																None

18. Storage: Rate _____ NF Quantity _____ ac/ft Additional Rate _____ NF Additional Quantity _____ ac/ft

19. Limitation: _____ af/yr at _____ gpm (_____ cfs) when combined with file number(s) _____
 Limitation: _____ af/yr at _____ gpm (_____ cfs) when combined with file number(s) _____

20. Meter Required? Yes No To be installed by _____ Date Acceptable Meter Installed _____

21. Place of Use										NE¼								NW¼				SW¼				SE¼				Total	Owner	Chg?	Overlap Files
T	MOD	DEL	ENT	PUSE	S	T	R	ID		NE ¼	NW ¼	SW ¼	SE ¼	NE ¼	NW ¼	SW ¼	SE ¼	NE ¼	NW ¼	SW ¼	SE ¼	NE ¼	NW ¼	SW ¼	SE ¼								
																														Yes			
																														7b.	48406		

Comments: **Application fails Safe Yield and was recommended for denial by GMD#2. Overlaps PU with App 48405 (which was also denied). PU appears to have been entered wrong in WRIS as listed as Sect 13, T 27S R 13W when application lists PU as Sec 30, T26S, R6W.**

KANSAS DEPARTMENT OF AGRICULTURE
Division of Water Resources

M E M O R A N D U M

TO: Files

DATE: November 16, 2016

FROM: Matt Meier

RE: Application, File No. 48,406

Sidney and Maryann Strohl have filed the referenced application for a permit to appropriate water for beneficial use, proposing the appropriation of 93.8 acre-feet of groundwater for irrigation use. The proposed well was to be located in the Southeast Quarter of the Southwest Quarter of the Northeast Quarter (SE $\frac{1}{4}$ SW $\frac{1}{4}$ NE $\frac{1}{4}$) of Section 30, more particularly described as being near a point 2,900 feet North and 1,400 feet West of the Southeast corner of said section, in Township 26 South, Range 6 West, Reno County, Kansas within the boundaries of Equus Beds Groundwater Management District No. 2. Another pending water right application (#48,405) overlapped the proposed place of use but it was denied. The application was located in the Pretty Prairie suspension area and had been held while Equus Beds Groundwater Management District No. 2 reviewed the District's Safe yield regulation and calculation methods.

On August 1, 2016 a copy of the application was submitted to Equus Beds Groundwater Management District No. 2 for review. On September 16, 2016 a reply letter was received from Equus Beds Groundwater Management District No. 2 recommending denial of the application for failure to comply with Safe Yield Rule and Regulation K.A.R. 5-22-7. The applicant was sent a letter explaining the denial recommendation on September 20, 2016 and given a 30-day deadline (October 14, 2016) to consult with GMD#2 on the recommendation. No request for extension or notification of contact with GMD#2 was received from the applicant.

Therefore, based on the existing information, it is recommended that application File No. 48,406 be denied and dismissed for failure to meet safe yield criteria.

Matt Meier
Environmental Scientist
Permits Unit



1320 Research Park Drive
Manhattan, Kansas 66502

Jackie McClaskey, Secretary

Phone: (785) 564-6700
Fax: (785) 564-6777
Email: ksag@kda.ks.gov
www.agriculture.ks.gov

Sam Brownback, Governor

SIDNEY B & MARYANN STROHL LIVING TRUSTS December 7, 2016
PO BOX 296
PRETTY PRAIRIE KS 67570

FILE COPY

RE: Application, File Nos. 48,405 and 48,406

Dear Mr. & Mrs. Strohl:

Enclosed are the Findings and Orders by the Chief Engineer, Division of Water Resources, Kansas Department of Agriculture, dismissing Application, File Nos. 48,805 and 48,406, for failure to comply with the safe yield requirements of K.A.R. 5-22-7.

These Orders shall become a final agency action, as defined by K.S.A. 77-607(b), without further notice to the parties, if a request for hearing or a petition for administrative review is not filed as set forth below.

Request for Hearing. According to K.A.R. 5-14-3(c), any party who desires a hearing must submit a request within 15 days after the date shown on the Certificate of Service attached to this Order. Filing a request for a hearing will give you the opportunity to submit additional facts for consideration, contest any findings made by the Chief Engineer, or present any other information you believe should be considered in this matter. A timely-filed request for hearing will stay the deadline for requesting administrative review of this Order pending the outcome of the hearing.

Petition for Review. The applicant, if aggrieved by this Order, may petition for administrative review, pursuant to K.S.A. 82a-711(c) and K.S.A. 82a-1901(a). The petition must be filed within 30 days after the date shown on the Certificate of Service attached to this Order and must set forth the basis for the review, unless stayed by the timely filing of a request for hearing.

Any request for hearing or petition for administrative review shall be in writing and shall be submitted to the attention of: Chief Legal Counsel, Kansas Department of Agriculture, 1320 Research Park Drive, Manhattan, Kansas 66502, Fax: (785) 564 - 6777

If you have any questions, please contact our office. If you wish to discuss a specific file, please have the file number ready so that we may help you more efficiently.

Sincerely,

Brent A. Turney, PG.
Change Application Unit Supervisor
Water Appropriation Program

Enclosures

pc: Stafford Field Office
GMD#2



KANSAS DEPARTMENT OF AGRICULTURE
Jackie McClaskey, Secretary of Agriculture

DIVISION OF WATER RESOURCES
David W. Barfield, Chief Engineer

**FINDINGS AND ORDER
IN THE MATTER OF THE
DISMISSAL OF APPLICATION
FILE NO. 48,406**

After due consideration, the Chief Engineer, Division of Water Resources, Kansas Department of Agriculture (hereinafter referred to as the "Chief Engineer"), makes the following findings and order:

FINDINGS

1. That on December 26, 2012, the Chief Engineer received an application from Sidney & Maryann Strohl for a permit to appropriate water for beneficial use, assigned File No. 48,406, proposing the appropriation of 93.8 acre-feet of groundwater for irrigation use. The proposed well was to be located in the Southeast Quarter of the Southwest Quarter of the Northeast Quarter (SE $\frac{1}{4}$ SW $\frac{1}{4}$ NE $\frac{1}{4}$) of Section 30, more particularly described as being near a point 2,900 feet North and 1,400 feet West of the Southeast corner of said section, in Township 26 South, Range 6 West, Reno County, Kansas.
2. That on August 1, 2016, a copy of the application was submitted to Equus Beds Groundwater Management District No. 2. GMD #2 recommended denial of the application in a letter received on September 16, 2016. They recommended denying the application because their review determined that the application did not comply with the District's Safe Yield regulation K.A.R. 5-22-7, as existing and proposed consumptive appropriations exceeded the maximum allowable.
3. A letter was sent to the applicant stating the decision of GMD#2 and that the applicant had 30 days (until October 14, 2016) to appeal the decision. No contact was received from the applicant.
4. That the applicant, has not submitted additional information for consideration, nor requested an extension of time, for Application, File No. 48,406, thus the application should be denied and dismissed and its priority forfeited for failure to comply with Safe Yield regulation K.A.R. 5-2-27.

ORDER

NOW, THEREFORE, It is the decision and order of the Chief Engineer, Division of Water Resources, Kansas Department of Agriculture, that effective the date of this order, in accordance with the law, Application, File No. 48,406, is herewith dismissed and the priority assigned to it is considered to be forfeited.

This Order shall become a final agency action, as defined by K.S.A. 77-607(b), without further notice to the parties, if a request for hearing or a petition for administrative review is not filed as set forth below.

Request for Hearing. According to K.A.R. 5-14-3(c), any party who desires a hearing must submit a request within 15 days after the date shown on the Certificate of Service attached to this Order. Filing a request for a hearing will give you the opportunity to submit additional facts for consideration, contest any findings made by the Chief Engineer, or present any other information you believe should be considered in this matter. A timely-filed request for hearing will stay the deadline for requesting administrative review of this Order pending the outcome of the hearing.

Petition for Review. The applicant, if aggrieved by this Order, may petition for administrative review, pursuant to K.S.A. 82a-711(c) and K.S.A. 82a-1901(a). The petition must be filed within 30 days after the date shown on the Certificate of Service attached to this Order and must set forth the basis for the review, unless stayed by the timely filing of a request for hearing.

Any request for hearing or petition for administrative review shall be in writing and shall be submitted to the attention of: Chief Legal Counsel, Kansas Department of Agriculture, 1320 Research Park Drive, Manhattan, Kansas 66502, Fax: (785) 564 - 6777.

Ordered this 6th day of December, 2016, in Topeka, Shawnee County, Kansas.

Lane P. Letourneau

Lane P. Letourneau, L.G.
Program Manager
Water Appropriation Program
Division of Water Resources
Kansas Department of Agriculture

State of Kansas)
) SS
County of Riley)

The foregoing instrument was acknowledged before me this 6th day of December, 2016, by Lane P. Letourneau, L.G., Program Manager, Division of Water Resources, Kansas Department of Agriculture.

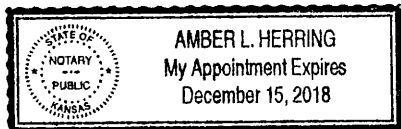

Amber L. Herring

Notary Public

CERTIFICATE OF SERVICE

On this 7th day of December, 2016, I hereby certify that the foregoing Dismissal of Application, File No. 48,406, dated December 6, 2016 was mailed postage prepaid, first class, US mail to the following:

SIDNEY B & MARYANN STROHL LIVING TRUSTS
PO BOX 296
PRETTY PRAIRIE KS 67570

With photocopies to:

Stafford Field Office
Equus Beds Groundwater Management District No. 2



Division of Water Resources



KANSAS DEPARTMENT OF AGRICULTURE
Dale A. Rodman, Secretary of Agriculture

DIVISION OF WATER RESOURCES
David W. Barfield, Chief Engineer

File Number 48,406
This item to be completed by the Division of Water Resources.

WATER RESOURCES
RECEIVED
DEC 26 2012
12:58 PM
KS DEPT OF AGRICULTURE

**APPLICATION FOR PERMIT TO
APPROPRIATE WATER FOR BENEFICIAL USE**

Filing Fee Must Accompany the Application
(Please refer to Fee Schedule attached to this application form.)

To the Chief Engineer of the Division of Water Resources, Kansas Department of Agriculture,
109 SW 9th Street, Second Floor, Topeka, KS 66612-1283:

1. Name of Applicant (Please Print): Sidney B. and/or Maryann Strohl
Address: PO Box 296
City: Pretty Prairie State KS Zip Code 67570
Telephone Number: (620) 459-6593

2. The source of water is: surface water in _____ (stream)
OR groundwater in South Fork Ninnescah - Equus Beds Aquifer (drainage basin)

Certain streams in Kansas have minimum target flows established by law or may be subject to administration when water is released from storage for use by water assurance district members. If your application is subject to these regulations on the date we receive your application, you will be sent the appropriate form to complete and return to the Division of Water Resources.

3. The maximum quantity of water desired is 93.8 acre-feet OR _____ gallons per calendar year, to be diverted at a maximum rate of 400 gallons per minute OR _____ cubic feet per second.

Once your application has been assigned a priority, the requested maximum rate of diversion and maximum requested quantity of water under that priority number can **NOT** be increased. Please be certain your requested maximum rate of diversion and maximum quantity of water are appropriate and reasonable for your proposed project and are in agreement with the Division of Water Resources' requirements.

4. The water is intended to be appropriated for (Check use intended):
(a) Artificial Recharge (b) Irrigation (c) Recreational (d) Water Power
(e) Industrial (f) Municipal (g) Stockwatering (h) Sediment Control
(i) Domestic (j) Dewatering (k) Hydraulic Dredging (l) Fire Protection
(m) Thermal Exchange (n) Contamination Remediation

YOU **MUST** COMPLETE AND ATTACH ADDITIONAL DIVISION OF WATER RESOURCES FORM(S) PROVIDING INFORMATION TO SUBSTANTIATE YOUR REQUEST FOR THE AMOUNT OF WATER FOR THE INTENDED USE REFERENCED ABOVE.

For Office Use Only:
F.O. 2 GMD 2 Meets K.A.R. 5-3-1 (YES/NO) Use IR Source G/S County LN By RA Date 12-27-12
Code _____ REG _____ Fee \$ 200 TR # _____ Receipt Date 12-26-12 Check # 7025

1-2-13
Bic

SCANNED

5. The location of the proposed wells, pump sites or other works for diversion of water is:

Note: For the application to be accepted, the point of diversion location must be described to at least a 10 acre tract, unless you specifically request a 60 day period of time in which to locate the site within a specifically described, minimal legal quarter section of land.

- (A) One in the SE quarter of the SW quarter of the NE quarter of Section 30, more particularly described as being near a point 2900 feet North and 1400 feet West of the Southeast corner of said section, in Township 26 South, Range 6 West, Reno County, Kansas.
- (B) One in the _____ quarter of the _____ quarter of the _____ quarter of Section _____, more particularly described as being near a point _____ feet North and _____ feet West of the Southeast corner of said section, in Township _____ South, Range _____ East/West (circle one), _____ County, Kansas.
- (C) One in the _____ quarter of the _____ quarter of the _____ quarter of Section _____, more particularly described as being near a point _____ feet North and _____ feet West of the Southeast corner of said section, in Township _____ South, Range _____ East/West (circle one), _____ County, Kansas.
- (D) One in the _____ quarter of the _____ quarter of the _____ quarter of Section _____, more particularly described as being near a point _____ feet North and _____ feet West of the Southeast corner of said section, in Township _____ South, Range _____ East/West (circle one), _____ County, Kansas.

If the source of supply is groundwater, a separate application shall be filed for each proposed well or battery of wells, except that a single application may include up to four wells within a circle with a quarter (1/4) mile radius in the same local source of supply which do not exceed a maximum diversion rate of 20 gallons per minute per well.

A battery of wells is defined as two or more wells connected to a common pump by a manifold; or not more than four wells in the same local source of supply within a 300 foot radius circle which are being operated by pumps not to exceed a total maximum diversion rate of 800 gallons per minute and which supply water to a common distribution system.

6. The owner of the point of diversion, if other than the applicant is (please print):

Sidney B. & Maryann Strohl Living Trusts, PO Box 296, Pretty Prairie, KS 67570. 620-459-6593
(name, address and telephone number)

(name, address and telephone number)

You must provide evidence of legal access to, or control of, the point of diversion from the landowner or the landowner's authorized representative. Provide a copy of a recorded deed, lease, easement or other document with this application. In lieu thereof, you may sign the following sworn statement:

I have legal access to, or control of, the point of diversion described in this application from the landowner or the landowner's authorized representative. I declare under penalty of perjury that the foregoing is true and correct.

Executed on 12-20, 2012.

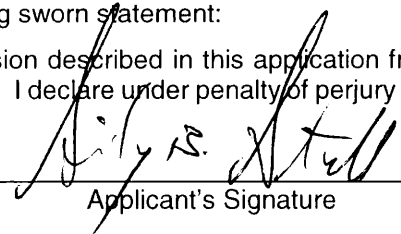

Applicant's Signature

7. The proposed project for diversion of water will consist of One well

(number of wells, pumps or dams, etc.)

and will be completed (by) 5/1/2014

(Month/Day/Year - each was or will be completed)

8. The first actual application of water for the proposed beneficial use was or is estimated to be 6/1/2014
(Mo/Day/Year)

- 9. Will pesticide, fertilizer, or other foreign substance be injected into the water pumped from the diversion works?
 Yes No If "yes", a check valve shall be required.

All chemigation safety requirements must be met including a chemigation permit and reporting requirements.

- 10. If you are planning to impound water, please contact the Division of Water Resources for assistance, prior to submitting the application. Please attach a reservoir area capacity table and inform us of the total acres of surface drainage area above the reservoir.

Have you also made an application for a permit for construction of this dam and reservoir with the Division of Water Resources? Yes No

- If yes, show the Water Structures permit number here NA
- If no, explain here why a Water Structures permit is not required NA

- 11. The application must be supplemented by a U.S.G.S. topographic map, aerial photograph or a detailed plat showing the following information. On the topographic map, aerial photograph, or plat, identify the center of the section, the section lines or the section corners and show the appropriate section, township and range numbers. Also, please show the following information:

- (a) The location of the proposed point(s) of diversion (wells, stream-bank installations, dams, or other diversion works) should be plotted as described in Paragraph No. 5 of the application, showing the North-South distance and the East-West distance from a section line or southeast corner of section.
- (b) If the application is for groundwater, please show the location of any existing water wells of any kind within 1/2 mile of the proposed well or wells. Identify each existing well as to its use and furnish the name and mailing address of the property owner or owners. If there are no wells within 1/2 mile, please advise us.
- (c) If the application is for surface water, the names and addresses of the landowner(s) 1/2 mile downstream and 1/2 mile upstream from your property lines must be shown.
- (d) The location of the proposed place of use should be shown by crosshatching on the topographic map, aerial photograph or plat.
- (e) Show the location of the pipelines, canals, reservoirs or other facilities for conveying water from the point of diversion to the place of use.

A 7.5 minute U.S.G.S. topographic map may be obtained by providing the section, township and range numbers to: Kansas Geological Survey, 1930 Constant, Campus West, University of Kansas, Lawrence, Kansas 66047.

- 12. List any application, appropriation of water, water right, or vested right file number that covers the same diversion points or any of the same place of use described in this application. Also list any other recent modifications made to existing permits or water rights in conjunction with the filing of this application.

Another new water permit application is being filed on the same place of use, different point of diversion.

**WATER RESOURCES
RECEIVED**

DEC 26 2012

**KS DEPT OF AGRICULTURE
SCANNED**

13. Furnish the following well information if the proposed appropriation is for the use of groundwater. If the well has not been completed, give information obtained from test holes, if available.

Information below is from: Test holes Well as completed Drillers log attached

Well location as shown in paragraph No.	(A)	(B)	(C)	(D)
Date Drilled	<u>11-28-06</u>	_____	_____	_____
Total depth of well	<u>81 feet</u>	_____	_____	_____
Depth to water bearing formation	<u>6 feet</u>	_____	_____	_____
Depth to static water level	<u>35 feet</u>	_____	_____	_____
Depth to bottom of pump intake pipe	<u>NA</u>	_____	_____	_____

14. The relationship of the applicant to the proposed place where the water will be used is that of

Owner-Trustee
(owner, tenant, agent or otherwise)

15. The owner(s) of the property where the water is used, if other than the applicant, is (please print):

Sidney B. & Maryann Strohl Living Trusts, PO Box 296, Pretty Prairie, KS 67570. 620-459-6593
(name, address and telephone number)

(name, address and telephone number)

16. The undersigned states that the information set forth above is true to the best of his/her knowledge and that this application is submitted in good faith.

Dated at Halstead, Kansas, this 20th day of December, 2012.
(month) (year)

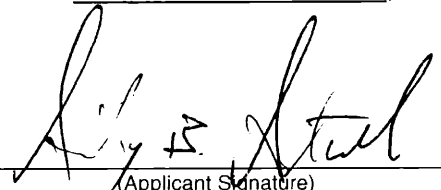

(Applicant Signature)

512-64-9174
APPLICANT(S) SOCIAL SECURITY
IDENTIFICATION NUMBER(S)

By _____
(Agent or Officer Signature)

and/or
APPLICANT(S) TAXPAYER I.D. NO.(S)

(Agent or Officer - Please Print)

IRRIGATION USE SUPPLEMENTAL SHEET

File No. _____

Name of Applicant (Please Print): Sidney B. and/or Maryann Strohl

1. Please supply the name and address of each landowner, the legal description of the lands to be irrigated, and designate the actual number of acres to be irrigated in each forty acre tract or fractional portion thereof:

Landowner of Record NAME: Sidney B. & Maryann Strohl Living Trusts

ADDRESS: PO Box 296, Pretty Prairie, KS 67570. 620-459-6593

S	T	R	NE¼				NW¼				SW¼				SE¼				TOTAL
			NE	NW	SW	SE	NE	NW	SW	SE	NE	NW	SW	SE	NE	NW	SW	SE	
30	26	6W		33.5	33.5														67

Landowner of Record NAME: _____

ADDRESS: _____

S	T	R	NE¼				NW¼				SW¼				SE¼				TOTAL
			NE	NW	SW	SE	NE	NW	SW	SE	NE	NW	SW	SE	NE	NW	SW	SE	

Landowner of Record NAME: _____

ADDRESS: _____

S	T	R	NE¼				NW¼				SW¼				SE¼				TOTAL
			NE	NW	SW	SE	NE	NW	SW	SE	NE	NW	SW	SE	NE	NW	SW	SE	

2. Please complete the following information for the description of the operation for the irrigation project. Attach supplemental sheets as needed.

a. Indicate the soils in the field(s) and their intake rates:

Soil Name	Percent of field (%)	Intake Rate (in/hr)	Irrigation Design Group
<u>Shellabarger Sandy Loam</u>	<u>96</u>	<u>0.6-2.00</u>	<u>7</u>
<u>Kanza-Ninescah S Loam</u>	<u>4</u>	<u>2.00-6.00</u>	<u>NA</u>
_____	_____	_____	_____
_____	_____	_____	_____
_____	_____	_____	_____
Total:	100 %		

b. Estimate the average land slope in the field(s): 1 %

Estimate the maximum land slope in the field(s): 1-2 %

c. Type of irrigation system you propose to use (check one):

- Center pivot _____ Center pivot - LEPA _____ "Big gun" sprinkler
 Gravity system (furrows) _____ Gravity system (borders) _____ Sideroll sprinkler

Other, please describe: _____

d. System design features:

i. Describe how you will control tailwater: Will schedule and apply irrigation to eliminate run-off

ii. For sprinkler systems:

- (1) Estimate the operating pressure at the distribution system: _____ psi
- (2) What is the sprinkler package design rate? _____ gpm
- (3) What is the wetted diameter (twice the distance the sprinkler throws water) of a sprinkler on the outer 100 feet of the system? _____ feet
- (4) Please include a copy of the sprinkler package design information.

Not available at this time

e. Crop(s) you intend to irrigate. Please note any planned crop rotations: Corn, soybeans, milo, wheat

f. Please describe how you will determine when to irrigate and how much water to apply (particularly important if you do not plan a full irrigation). Will contract with crop consultant.

You may attach any additional information you believe will assist in informing the Division of the need for your request.

IRRIGATION TEST WELL

Date 11-28-06

Driller & Helper MIKE P & LOGAN

Truck No. & Driver _____

Screen 2 1/2" _____ Quarters _____ Gas & Oil - W.T. _____
 Casing, End Caps 2 1/2" _____ Solvent & Glue _____ 3/4" Polyethylene _____
 Couplings 2 1/2" _____ Water _____ 2 1/2" PVC Tee _____
 Packing _____ Lime _____ 5" & 6" Bits _____
 Gravel Pack _____ 6" or 5" Liner (if needed) _____ Water Sample Bottle _____

Holeplug _____ Drilling Mud _____ **Daily Inspect Report**

Customer Name: CLAIRE GRABER 23203 S, K17 Hwy, Pretty Prairie, KS
 Log _____

Depth	Formation	Static Water Level
<u>0-1</u>	<u>SANDY TOP SOIL</u>	<u>Approx 35'</u>
<u>1-6</u>	<u>CLAY, SANDY, RED</u>	<u>Estimated Production 400-500 gpm</u>
<u>6-39</u>	<u>SAND, FINE TO MEDIUM, RED</u>	<u>Casing Depth NONE</u>
<u>39-69</u>	<u>SAND, FINE TO COURSE, TAN</u>	<u>Screen Depth NONE</u>
<u>69-74</u>	<u>CLAY, BROWN</u>	<u>Grouting Depth 3'-40'</u>
<u>74-78</u>	<u>SAND, FINE TO MEDIUM, BROWN</u>	<u>Number of Bags BENTONITE</u>
<u>78-81</u>	<u>SAND, FINE TO COURSE, BROWN</u>	<u>Nearest contamination NONE</u>
<u>81-85</u>	<u>SHALE, RED</u>	<u>Maintenance & Safety _____</u>

Directions: 1 1/2 mi. South of Pretty Prairie

\$ 4⁰⁰ /ft. Well
 \$ 50⁰⁰ Grout
 \$ _____ /test pumping
 \$ _____ /water sample

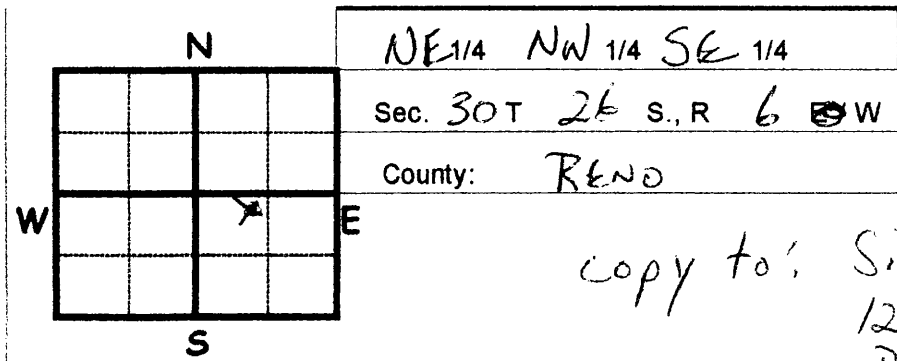

WATER RESOURCES RECEIVED
 DEC 26 2012
 KS DEPT OF AGRICULTURE

copy to: SIO Strohl
129 S. ORANGE
Pretty Prairie, KS

12-20-2012

(Date)

Kansas Department of Agriculture
Division of Water Resources
David W. Barfield, Chief Engineer
109 SW 9th Street, 2nd Floor
Topeka, Kansas 66612-1283

Re: Application
File No. _____

Minimum Desirable Streamflow

Dear Sir:

I understand that a Minimum Desirable Streamflow requirement has been established by the legislature for the source of supply to which the above referenced application applies.

I understand that diversion of water pursuant to this application will be subject to regulation any time Minimum Desirable Streamflow requirements are not being met.

I also understand that if this application is approved, there could be times, as determined by the Division of Water Resources, when I would not be allowed to divert water. I realize that this could affect the economics of my decision to appropriate water.

I am aware of the above factors, and with the knowledge thereof, request that the Division of Water Resources proceed with processing and approval, if possible, of the above referenced application.

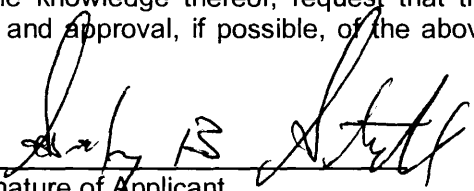

Signature of Applicant

Sidney B. Strohl
(Print Applicant's Name)

State of Kansas)
) ss
County of Harvey)

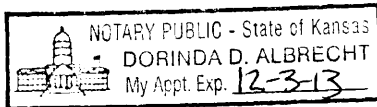
I hereby certify that the foregoing instrument was signed in my presence and sworn to before me this 20 day of December, 2012.

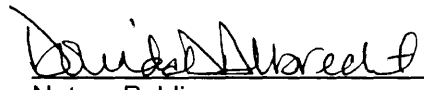

Notary Public

My Commission Expires: 12-3-13

**MINIMUM DESIRABLE STREAMFLOW FORM TO BE USED WHEN
APPLICABLE WHEN FILING AN APPLICATION FOR PERMIT
TO APPROPRIATE WATER FOR BENEFICIAL USE**

The Kansas Legislature has established minimum desirable streamflows for the streams listed below. If your proposed diversion of water is going to be from one of these watercourses or adjacent alluvial aquifers, please complete the back side of this page and submit it along with your application for permit to appropriate water.

Arkansas River
Big Blue River
Chapman Creek
Chikaskia River
Cottonwood River
Delaware River
Little Arkansas River
Little Blue River
Marais des Cygnes River
Medicine Lodge River
Mill Creek (Wabaunsee Co. area)
Neosho River

Ninnescah River
North Fork Ninnescah River
Rattlesnake Creek
Republican River
Saline River
Smoky Hill River
Solomon River
South Fork Ninnescah
Spring River
Walnut River
Whitewater River

Water Rights and Points of Diversion Within 2.00 miles of point defined as:

2900 ft N and 1400 ft W of the SE Corner of Section 30, T 26S, R 6W

Located at: 98.013875 West Longitude and 37.755874 North Latitude

#48,400

GROUNDWATER ONLY

File Number	Use	ST	SR	Dist (ft)	Q4	Q3	Q2	Q1	FeetN	FeetW	Sec	Twp	Rng	ID	Batt	Auth_Quan	Add_Quan	Unit
A__ 1474	00	IRR	NK	G	10437	--	--	NC	SE	1320	1320	13	26	7W	1	109.50	109.50	AF
A__ 1772	00	IRR	NK	G	3188	--	SE	NW	NW	-----	-----	30	26	6W	1	175.00	175.00	AF
A__ 4413	00	MUN	NK	G	9316	--	NE	SW	SW	950	4500	18	26	6W	1	55.24	21.48	AF
A__ 5048	00	IRR	NK	G	10095	--	--	NC	NW	3935	4013	24	26	7W	1	125.00	125.00	AF
A__ 13853	00	IRR	NK	G	7618	--	SW	NW	NW	-----	-----	19	26	6W	1	111.00	111.00	AF
A__ 15859	00	IRR	NK	G	9401	--	NE	SW	NW	3414	4591	21	26	6W	2	201.00	201.00	AF
A__ 17480	00	IRR	NK	G	2749	--	SE	SW	SE	300	1480	19	26	6W	2	35.00	35.00	AF
A__ 38108	00	IRR	NK	G	2749	--	SE	SW	SE	300	1480	19	26	6W	2	54.00	54.00	AF
A__ 40205	00	IRR	NK	G	8142	--	--	NC	SW	1291	3945	28	26	6W	1	139.00	139.00	AF
A__ 40534	00	MUN	LR	G	8716	--	NE	SE	SW	800	2800	18	26	6W	7	42.04	42.04	AF
A__ 41464	00	MUN	LR	G	10376	--	NE	NE	SE	2543	101	18	26	6W	10	142.06	86.85	AF
A__ 41684	00	IRR	NK	G	4627	--	--	NC	SW	1338	3963	20	26	6W	1	210.00	210.00	AF
A__ 42717	00	IRR	NK	G	3999	--	--	CE	SE	1351	73	19	26	6W	3	100.00	100.00	AF
A__ 42962	00	IRR	NK	G	5558	--	SE	SE	NE	3045	466	19	26	6W	5	187.00	187.00	AF
A__ 44939	00	IRR	NK	G	9965	--	SW	NW	NE	4274	2086	28	26	6W	3	189.00	189.00	AF
A__ 45017	00	IRR	NK	G	8142	--	--	NC	SW	1291	3945	28	26	6W	1	45.80	45.80	AF
A__ 46345	00	IRR	NK	G	9186	--	SE	SW	SE	50	1805	17	26	6W	2	148.84	148.84	AF
A__ 46395	00	IRR	NK	G	2719	--	SW	SE	NW	2911	3945	29	26	6W	2 G 2	112.00	112.00	AF
Same					2686	--	NE	NW	SW	2619	3987	29	26	6W	1 B 2			
Same					2783	--	SW	SE	NW	3202	3903	29	26	6W	3 B 2			
A__ 46655	00	IRR	NK	G	2719	--	SW	SE	NW	2911	3945	29	26	6W	2 G 2	76.00	76.00	AF
Same					2686	--	NE	NW	SW	2619	3987	29	26	6W	1 B 2			
Same					2783	--	SW	SE	NW	3202	3903	29	26	6W	3 B 2			
A__ 47091	00	IRR	KE	G	10095	--	--	NC	NW	3935	4013	24	26	7W	1	224.00	99.00	AF
A__ 47541	00	IRR	LO	G	6783	--	NW	SW	NW	3908	5250	28	26	6W	6 G 2	224.00	224.00	AF
Same					6741	--	NW	SW	NW	3610	5250	28	26	6W	5 B 2			
Same					6837	--	SW	NW	NW	4206	5250	28	26	6W	7 B 2			
A__ 48200	00	IRR	AY	G	5162	--	--	--	--	2640	1320	25	26	7W	2	298.20	298.20	AF
A__ 48212	00	IRR	AY	G	5202	--	--	NE		4060	1250	25	26	7W	6 G 3	298.20	298.20	AF
Same					4909	--	--	NE		4060	950	25	26	7W	3 B 3			
Same					5495	--	--	NE		4060	1550	25	26	7W	4 B 3			
Same					5202	--	--	NE		4060	1250	25	26	7W	5 B 3			
A__ 48405	00	IRR	AY	G	1360	--	SE	NW	NE	4260	1400	30	26	6W	7	93.80	93.80	AF
A__ 48406	00	IRR	AY	G	0	--	SE	SW	NE	2900	1400	30	26	6W	8	93.80	93.80	AF
VRN 4	00	MUN	AA	G	9316	--	NE	SW	SW	950	4500	18	26	6W	1	24.55	24.55	AF

Handwritten mark

Total Net Quantities Authorized:		Direct	Storage
Total Requested Amount (AF) =		784.00	.00
Total Permitted Amount (AF) =		99.00	.00
Total Inspected Amount (AF) =		352.89	.00
Total Pro_Cert Amount (AF) =		.00	.00
Total Certified Amount (AF) =		2039.62	.00
Total Vested Amount (AF) =		24.55	.00
TOTAL AMOUNT (AF) =		3300.07	.00

An * after the source of supply indicates a pending application for change for the file number.
 An * after the ID indicates a 15 AF exemption was granted for the file number.

A "G" in the Batt column indicates the GEO CTR of a battery. A "B" indicates a well in the battery.
The number in the Batt column is the number of wells in the battery.

Water Rights and Points of Diversion Within 2.00 miles of point defined as:

98.013875 West Longitude and 37.755874 North Latitude

GROUNDWATER ONLY

WATER USE CORRESPONDENTS:

=====

File Number Use ST SR

A__ 1474 00 IRR NK G
> CITY OF PRETTY PRAIRIE
> PO BOX 68
> 119 W MAIN ST
> PRETTY PRAIRIE KS 67570

A__ 1772 00 IRR NK G
> JASON BELT
>
> 1691 W US HIGHWAY 54
> KINGMAN KS 67068

A__ 4413 00 MUN NK G
> CITY OF PRETTY PRAIRIE
> PO BOX 68
> 119 W MAIN ST
> PRETTY PRAIRIE KS 67570

A__ 5048 00 IRR NK G
> DARYL E & NANCY J YOUNG TRUSTS
>
> 5508 NE 30TH AVE
> PRETTY PRAIRIE KS 67570

A__ 13853 00 IRR NK G
> JOHN A COLLINGWOOD
> AL COLLINGWOOD
> PO BOX 903
> JOHNSON KS 67855

A__ 15859 00 IRR NK G
> DONALD BERGKAMP II
>
> 1012 W SMOOTS CREEK RD
> PRETTY PRAIRIE KS 67570

A__ 17480 00 IRR NK G
> REED W & ALICE E GRABER
>
> 5510 W BOUNDARY RD
> PRETTY PRAIRIE KS 67570

A__ 38108 00 IRR NK G

#46,406

> REED W & ALICE E GRABER

>
> 5510 W BOUNDARY RD
> PRETTY PRAIRIE KS 67570

A__ 40205 00 IRR NK G

> SIDNEY B & MARYANN STROHL LIVING TRUSTS
>
> PO BOX 296
> PRETTY PRAIRIE KS 67570

A__ 40534 00 MUN LR G

> CITY OF PRETTY PRAIRIE
> PO BOX 68
> 119 W MAIN ST
> PRETTY PRAIRIE KS 67570

A__ 41464 00 MUN LR G

> CITY OF PRETTY PRAIRIE
> PO BOX 68
> 119 W MAIN ST
> PRETTY PRAIRIE KS 67570

A__ 41684 00 IRR NK G

> ALVIN DEAN & MARILYN F KREHBIEL
>
> 201 S OAK ST
> PRETTY PRAIRIE KS 67570

A__ 42717 00 IRR NK G

> SIDNEY B & MARYANN STROHL LIVING TRUSTS
>
> PO BOX 296
> PRETTY PRAIRIE KS 67570

A__ 42962 00 IRR NK G

> ERIC JACQUES
>
> 3002 W LAKE CABLE RD
> HUTCHINSON KS 67501

A__ 44939 00 IRR NK G

> MICHAEL B MALONEY
>
> 2325 N MAIN ST
> KINGMAN KS 67068

A__ 45017 00 IRR NK G

> SIDNEY B & MARYANN STROHL LIVING TRUSTS
>
> PO BOX 296
> PRETTY PRAIRIE KS 67570

>-----
A__ 46345 00 IRR NK G
> SIDNEY B & MARYANN STROHL LIVING TRUSTS
>
> PO BOX 296
> PRETTY PRAIRIE KS 67570
>-----

A__ 46395 00 IRR NK G
> LOREN DEAN & CINDY SUE KREHBIEL
>
> 19501 S HERREN RD
> PRETTY PRAIRIE KS 67570
>-----

A__ 46655 00 IRR NK G
> LOREN DEAN & CINDY SUE KREHBIEL
>
> 19501 S HERREN RD
> PRETTY PRAIRIE KS 67570
>-----

A__ 47091 00 IRR KE G
> DARYL E & NANCY J YOUNG TRUSTS
>
> 5508 NE 30TH AVE
> PRETTY PRAIRIE KS 67570
>-----

A__ 47541 00 IRR LO G
> GEORGIA K PREMIER TRUST
> GEORGIA K PREMIER TRUSTEE
> 335 N WASHINGTON ST STE 120
> HUTCHINSON KS 67501
>-----

A__ 48200 00 IRR AY G
> ED MIES
>
> 26613 S CENTENNIAL ROAD
> PRETTY PRAIRIE KS 67570
>-----

A__ 48212 00 IRR AY G
> ED MIES
>
> 26613 S CENTENNIAL ROAD
> PRETTY PRAIRIE KS 67570
>-----

A__ 48405 00 IRR AY G
> SIDNEY B & MARYANN STROHL LIVING TRUSTS
>
> PO BOX 296
> PRETTY PRAIRIE KS 67570
>-----

A__ 48406 00 IRR AY G
> SIDNEY B & MARYANN STROHL LIVING TRUSTS
>

> PO BOX 296
> PRETTY PRAIRIE KS 67570

#48,406

>-----

VRN 4 00 MUN AA G
> CITY OF PRETTY PRAIRIE
> PO BOX 68
> 119 W MAIN ST
> PRETTY PRAIRIE KS 67570

>-----

=====

Kansas

Stafford Field Office
300 S. Main Street
Stafford, Kansas 67578-1521

Jackie McClaskey, Secretary
David W. Barfield, Chief Engineer
Jeff Lanterman, Water Commissioner

Department of Agriculture
Division of Water Resources

Phone: (620) 234-5311
Fax: (620) 234-6900
www.agriculture.ks.gov
Sam Brownback, Governor

September 20, 2016

SIDNEY B & MARYANN STROHL LIVING TRUSTS
PO BOX 296
PRETTY PRAIRIE KS 67570

RE: Pending Application, File No. 48,406

Dear Sir or Madam:

On September 16, 2016, we received a recommendation from the Equus Beds Groundwater Management District No. 2 that the referenced Application for Permit to Appropriate Water for Beneficial Use be denied. This recommendation was based upon the groundwater management program adopted by the District and approved by the Chief Engineer, Division of Water Resources, Kansas Department of Agriculture. The application does not comply with and Safe Yield Rule and Regulation K.A.R. 5-22-7.

We are advising you of this recommendation in order to allow you an opportunity to consult with the District regarding their recommendation if you have not already done so. If you have already contacted the District regarding this recommendation, then we are allowing you this opportunity to submit any additional information you wish to have considered before the Chief Engineer.

We will delay any further action on the referenced application until **October 14, 2016**, at which time the application will be submitted to the Chief Engineer for a final decision.

If you have any questions, please contact me at (620) 234-5311, and please have the specific file number ready so that I may help you more efficiently.

Sincerely,



Matt Meier
New Application Unit
Water Appropriation Program

pc: Groundwater Management District No. 2

SCANNED

FRED SEILER, PRESIDENT
VIN KISSICK, VICE PRESIDENT
JEFF WINTER, SECRETARY
MIKE MCGINN, TREASURER
TIM BOESE, MANAGER
THOMAS A. ADRIAN, ATTORNEY



DIRECTORS:
DAVID BOGNER
ALAN BURGHART
JOE PAJOR
BOB SEILER
DAVID STROBERG

EQUUS BEDS GROUNDWATER MANAGEMENT DISTRICT NO. 2

313 SPRUCE STREET • HALSTEAD, KANSAS 67056-1925 • PHONE (316) 835-2224 • FAX (316) 835-2225 • equusbeds@gmd2.org • www.gmd2.org

September 14, 2016

Chief Engineer, Division of Water Resources
Attn: Matt Meier
Stafford Field Office
300 S. Main St.
Stafford, KS 67578-1521

Re: Appropriation Application No. 48406 – Sidney B. and/or Maryann Strohl

Dear Mr. Meier:

The Equus Beds Groundwater Management District reviewed the referenced application on September 2, 2016, using the District's Revised Management Program (effective May 1, 1995) and Rules and Regulations K.A.R. 5-22-1 through 5-22-17.

The District's review found that the application does not comply with the District's Safe Yield Regulation K.A.R. 5-22-7, as existing and proposed consumptive appropriations exceed the maximum allowable.

Based upon the review findings, the application is recommended for denial by the Equus Beds Groundwater Management District.

A District decision may be appealed to the District Board of Directors by submitting a written petition to the District office within 30 days from date of this notification, pursuant to K.A.R. 5-22-12. An appeal petition must state the basis for the appeal and must include information/documentation supporting the appeal.

Please contact the District should you have any questions regarding the review or recommendation.

Sincerely,
EQUUS BEDS GROUNDWATER
MANAGEMENT DISTRICT NO. 2

Tim Boese,
Manager
TDB/rsw

Enclosures

pc: Sidney B. and/or Maryann Strohl, Applicant and Landowner, with copy of K.A.R. 5-22-12
Reed Graber, Nearby Well Owner
Loren Krehbiel, Nearby Well Owner

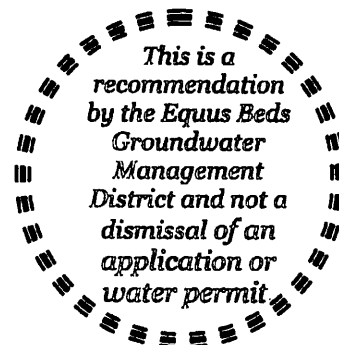

RECEIVED

U:\MCOFFICE\LEGAL\BEN\APP\NewApp\Recommendations\Deny #48406 - Strohl.d

SEP 16 2016



SCANNED

Stafford Field Office
Division of Water Resources

EQUUS BEDS GROUNDWATER MANAGEMENT DISTRICT NO. 2 FINAL APPLICATION REVIEW CHECKLIST

1) Application No. 48406 Date filed: Dec 26, 2012
 2) Proposed maximum quantity: 93.8 LTD acre-feet/year Rate: 400 GPM
 3) Proposed Use: Irrigation
 4) P/D location: SESWNE 30-26S-6W Geo Center: North 2900 ft, West 1400 ft
 5) Number and type of points of diversion listed on the application 1 Well

6) Is the well location on the app the same on the evaluation sheet? Yes No
 7) Meter required K.A.R. 5-22-4a or K.A.R. 5-22-8? Yes No, Why
 8) Meets change app requirements K.A.R. 5-22-8? Yes No N/A

9) Meets Safe Yield K.A.R. 5-22-7? Yes No N/A
 9(b) Safe yield total allowable appropriations: 1886.25 af/yr
 9(a) Safe yield analysis total existing appropriations: 2775.6 af/yr
 9(c) Total appropriations for small user exemptions: 0.00 af/yr
 9(d) Total appropriations for non-consumptive use: 0.00 af/yr
 9(e) Total appropriations for consumptive use: 2775.6 af/yr
 (total existing appropriations) - (non-consumptive appropriations)
 9(f) exempt from regulation? Yes No,
 Cite exemption:

10) Meets Well Spacing K.A.R. 5-22-2? Yes No N/A
 10(a) POD in enhanced well spacing area? Yes No
 10(b) Domestic well spacing interval: >660 ft
 10(c) Non-Domestic well spacing interval: >1320 ft

11) Meets Max Reasonable Quantity K.A.R. 5-22-14? Yes No N/A
 11(a) Irrigation max quantity: 1.4 acre-feet / acre
 application paragraph 3 value (acre-feet) / proposed acres = Q
 11(b) Stockwater max quantity: GPD unit
 11(c) Industry max quantity: Acre
 Industry standard:
 11(d) Municipal max quantity: GCD
 Lesser of either 200 GCD or
 $1.10 * (X - Y) * 365 d * (z + t)$
 X - Average of last three years usage in Gallons per Capita per Day (GCD)
 Y - water usage for industries that use over 200,000 gal/yr (GCD)
 Z - Projected population in 20 years
 T - Reasonable projected water use for industries that use over 200,000 gallons per year (GCD)
 11(e) Pond max quantity is
 (Net evap + seepage)/12 x pond area + any initial fill
 11(f) Groundwater pit max Q:
 Net evap * pit area/12

12) Reasonable rate for intended use? Yes No N/A
 13) Depth to water: 25 ft bls at observation well: EB520C

14) Date reviewed: 9/2/16 *Reviewed 9-14-16*
 15) Reviewed by: S. Flaherty Title: Hydrogeologist
 16) District recommendation: Approve Deny Other, see comment *TF*

17) Comments and Calculations:

Review completed for a new application submitted by Sidney B. and Maryann Strohl for Irrigation use in Reno County.
 No point of diversion overlap
 Identical place of use overlap with senior permit no. 48406
 Two phone calls in opposition to the application were received
 Requests under 401 gallons per minute. Not subject to enhanced spacing.
 Item #11(a) - 93.8 acre-feet / 67 acres = 1.4 acre-feet / acre.
 Recommend denial, does not comply with Safe Yield Regulation K.A.R. 5-22-7(a)(5)(C)(ii)

Kansas

Department of Agriculture
Division of Water Resources

Stafford Field Office
300 S. Main Street
Stafford, Kansas 67578-1521

Jackie McClaskey, Secretary
David W. Barfield, Chief Engineer
Jeff Lanterman, Water Commissioner

Phone: (620) 234-5311
Fax: (620) 234-6900
www.agriculture.ks.gov
Sam Brownback, Governor

August 1, 2016

GROUNDWATER MANAGEMENT DISTRICT NO 2
% TIM BOESE
313 SPRUCE ST
HALSTEAD KS 67056-1925

Re: Pending Applications, File Nos. 48,405 & 48,406

Dear Mr. Boese:

We are enclosing a copy of the application referred to above which appears to be in proper form. Nearby well owner notification letters were sent out on April 29, 2015. Phone calls were received from well owners Reed Graber and Loren Krehbiel, to express their concerns with the new application and state they were against its approval. No other contact was received.

We are delaying any further action for a period of **30 days** from the date of this letter to allow you time to submit your recommendations concerning this application. Please submit your recommendations within the allotted time, or any authorized extension of time thereof.

If you have any questions, please contact me at (620) 234-5311. If you wish to discuss a specific file, please have the file number ready so that I may help you more efficiently.

Sincerely,



Matt Meier
Environmental Scientist
Water Appropriation Program

Enclosure

pc:

Kansas

Department of Agriculture
Division of Water Resources

Stafford Field Office
300 S. Main Street
Stafford, Kansas 67578-1521
Jackie McClaskey, Secretary
David W. Barfield, Chief Engineer
Jeff Lanterman, Water Commissioner

Phone: (620) 234-5311
Fax: (620) 234-6900
www.agriculture.ks.gov
Sam Brownback, Governor

April 29, 2015

Marrlyn Krehbiel Trust
PO Box 283
Pretty Prairie, KS 67570

Re: Pending Application, File No. 48,406

Dear Sir or Madam:

This is to advise you that Sidney & Maryann Strohl have filed the application referred to above for a permit to appropriate 93.8 acre-feet of groundwater per calendar year for irrigation use to be diverted at a maximum rate of 400 gallons per minute. The proposed point of diversion for 48,406 is a one well located as follows:

Southeast Quarter of the Northwest Quarter of the Northeast Quarter of Section 30, Township 26 South, Range 6 West, Reno County, Kansas.

A map is enclosed indicating the location of the proposed well. Records in this office indicate that you may have a well or wells in this vicinity and you are notified of receipt of this application in order that you may be fully informed of the proposed location of the applicant's point of diversion and proposed use of water. Consideration will be given to comments or other information which you desire to submit to this office **within 15 days** from the date of this letter.

If you have any questions or comments, you may also contact me at (620) 234-5311. If you call, please reference the file number so I can help you more efficiently. Mailed comments can be sent to the Stafford Field Office at 300 S. Main St. Stafford, KS 67578-1521.

Sincerely,



Matt Meier
Environmental Scientist
Water Appropriations Program

Enclosure

pc:

SCANNED

Kansas

Department of Agriculture
Division of Water Resources

Stafford Field Office
300 S. Main Street
Stafford, Kansas 67578-1521

Jackie McClaskey, Secretary
David W. Barfield, Chief Engineer
Jeff Lanterman, Water Commissioner

Phone: (620) 234-5311
Fax: (620) 234-6900
www.agriculture.ks.gov

Sam Brownback, Governor



Legend

- Section Corners
- Section Lines

MJM-DWR 4/29/15
1:12,000

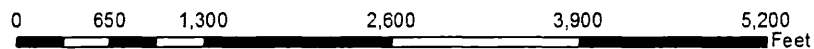

Proposed Water Appropriation, File No. 48,405
30-26S-6W
Reno County



Kansas

Department of Agriculture
Division of Water Resources

Stafford Field Office
300 S. Main Street
Stafford, Kansas 67578-1521
Jackie McClaskey, Secretary
David W. Barfield, Chief Engineer
Jeff Lanterman, Water Commissioner

Phone: (620) 234-5311
Fax: (620) 234-6900
www.agriculture.ks.gov
Sam Brownback, Governor

April 29, 2015

Elva Soft & Annette E Stucky
2412 Arizona Street
Hutchinson, KS 67502

Re: Pending Application, File No. 48,406

Dear Sir or Madam:

This is to advise you that Sidney & Maryann Strohl have filed the application referred to above for a permit to appropriate 93.8 acre-feet of groundwater per calendar year for irrigation use to be diverted at a maximum rate of 400 gallons per minute. The proposed point of diversion for 48,406 is a one well located as follows:

Southeast Quarter of the Northwest Quarter of the Northeast Quarter of Section 30, Township 26 South, Range 6 West, Reno County, Kansas.

A map is enclosed indicating the location of the proposed well. Records in this office indicate that you may have a well or wells in this vicinity and you are notified of receipt of this application in order that you may be fully informed of the proposed location of the applicant's point of diversion and proposed use of water. Consideration will be given to comments or other information which you desire to submit to this office **within 15 days** from the date of this letter.

If you have any questions or comments, you may also contact me at (620) 234-5311. If you call, please reference the file number so I can help you more efficiently. Mailed comments can be sent to the Stafford Field Office at 300 S. Main St. Stafford, KS 67578-1521.

Sincerely,



Matt Meier
Environmental Scientist
Water Appropriations Program

Enclosure

pc:

SCANNED

Kansas

Stafford Field Office
300 S. Main Street
Stafford, Kansas 67578-1521

Jackie McClaskey, Secretary
David W. Barfield, Chief Engineer
Jeff Lanterman, Water Commissioner



Department of Agriculture
Division of Water Resources

Phone: (620) 234-5311
Fax: (620) 234-6900
www.agriculture.ks.gov

Sam Brownback, Governor



Legend

-  Section Corners
-  Section Lines

MJM-DWR 4/29/15
1:12,000

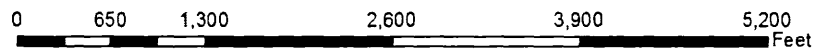

Proposed Water Appropriation, File No. 48,405
30-26S-6W
Reno County



Kansas

Department of Agriculture
Division of Water Resources

Stafford Field Office
300 S. Main Street
Stafford, Kansas 67578-1521
Jackie McClaskey, Secretary
David W. Barfield, Chief Engineer
Jeff Lanterman, Water Commissioner

Phone: (620) 234-5311
Fax: (620) 234-6900
www.agriculture.ks.gov
Sam Brownback, Governor

April 29, 2015

Reed Graber Trust & Alice Graber Trust
5510 W Boundary RD
Pretty Prairie, KS 67570

Re: Pending Application, File No. 48,406

Dear Sir or Madam:

This is to advise you that Sidney & Maryann Strohl have filed the application referred to above for a permit to appropriate 93.8 acre-feet of groundwater per calendar year for irrigation use to be diverted at a maximum rate of 400 gallons per minute. The proposed point of diversion for 48,406 is a one well located as follows:

Southeast Quarter of the Northwest Quarter of the Northeast Quarter of Section 30, Township 26 South, Range 6 West, Reno County, Kansas.

A map is enclosed indicating the location of the proposed well. Records in this office indicate that you may have a well or wells in this vicinity and you are notified of receipt of this application in order that you may be fully informed of the proposed location of the applicant's point of diversion and proposed use of water. Consideration will be given to comments or other information which you desire to submit to this office **within 15 days** from the date of this letter.

If you have any questions or comments, you may also contact me at (620) 234-5311. If you call, please reference the file number so I can help you more efficiently. Mailed comments can be sent to the Stafford Field Office at 300 S. Main St. Stafford, KS 67578-1521.

Sincerely,



Matt Meier
Environmental Scientist
Water Appropriations Program

Enclosure

pc:

SCANNED

Kansas

Department of Agriculture
Division of Water Resources

Stafford Field Office
300 S. Main Street
Stafford, Kansas 67578-1521

Jackie McClaskey, Secretary
David W. Barfield, Chief Engineer
Jeff Lanterman, Water Commissioner

Phone: (620) 234-5311
Fax: (620) 234-6900
www.agriculture.ks.gov
Sam Brownback, Governor

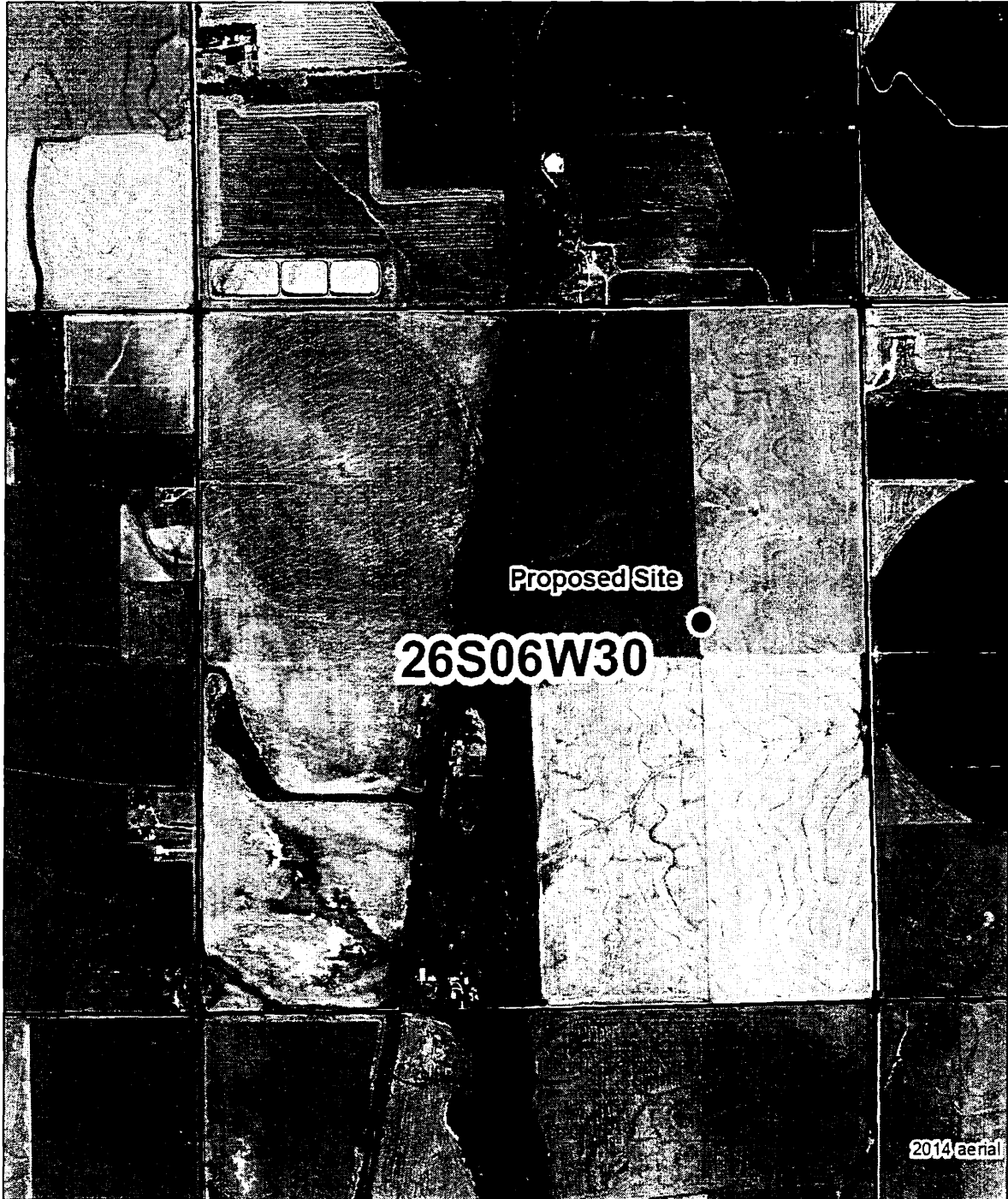

Legend

- Section Corners
- Section Lines

MJM-DWR 4/29/15
1:12,000

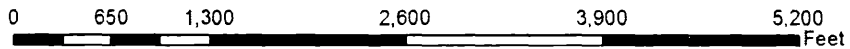

Proposed Water Appropriation, File No. 48,406
30-26S-6W
Reno County



Kansas
Department of Agriculture
Division of Water Resources

109 SW 9th Street, 2nd Floor
Topeka, Kansas 66612-1283

phone: (785) 296-3717
fax: (785) 296-1176
www.ksda.gov/dwr

Dale A. Rodman, Secretary
David W. Barfield, Chief Engineer

Sam Brownback, Governor

December 28, 2012

SIDNEY B &/OR MARYANN STROHL
PO BOX 296
PRETTY PRAIRIE KS 67570

RE: Application
File No. 48406

Dear Sir or Madam:

Your application for permit to appropriate water in 30-26S-6W, in Reno County, was received and has been assigned the file number noted above.

As a matter of record, the Division of Water Resources has on hand a large number of applications awaiting processing. Therefore to be fair to all concerned, and so that we can process those applications on hand in the order they were received, we intend to concentrate on the backlog of applications until the issue is resolved. Once review of your application has begun, we will contact you, if additional information is required.

In accordance with the provisions of the Kansas Water Appropriation Act, a portion of which is included below, the use of water as proposed prior to approval of the application is unlawful. Once approved, compliance with the terms, conditions and limitations of the permit is necessary. Conservation of the water resources of Kansas is required.

Section 82a-728 of the Kansas Water Appropriation Act, provides (a) except for the appropriation of water for the purpose of domestic use, . . . it shall be unlawful for any person to appropriate or threaten to appropriate water from any source without first applying for and obtaining a permit to appropriate water in accordance with the provisions of the Water Appropriation Act or for any person to violate any condition of a vested right, appropriation right or an approved application for a permit to appropriate water for beneficial use.

(b) (1) The violation of any provision of this section by any person is a class C misdemeanor . . . A class C misdemeanor is punishable by a fine not to exceed \$500 and/or a term of confinement not to exceed one month in the county jail. Each day that the violation occurs constitutes a separate offense.

If you have any questions, please contact our office. If you wish to discuss a specific file, please have the file number ready so that we may help you more efficiently.

Sincerely,



Brent A Turney, L.G.
Change Applications Unit Supervisor
Water Appropriation Program

SCANNED

BAT:arh
pc: STAFFORD Field Office
Groundwater Management District No. 2

Application Map - File No. _____

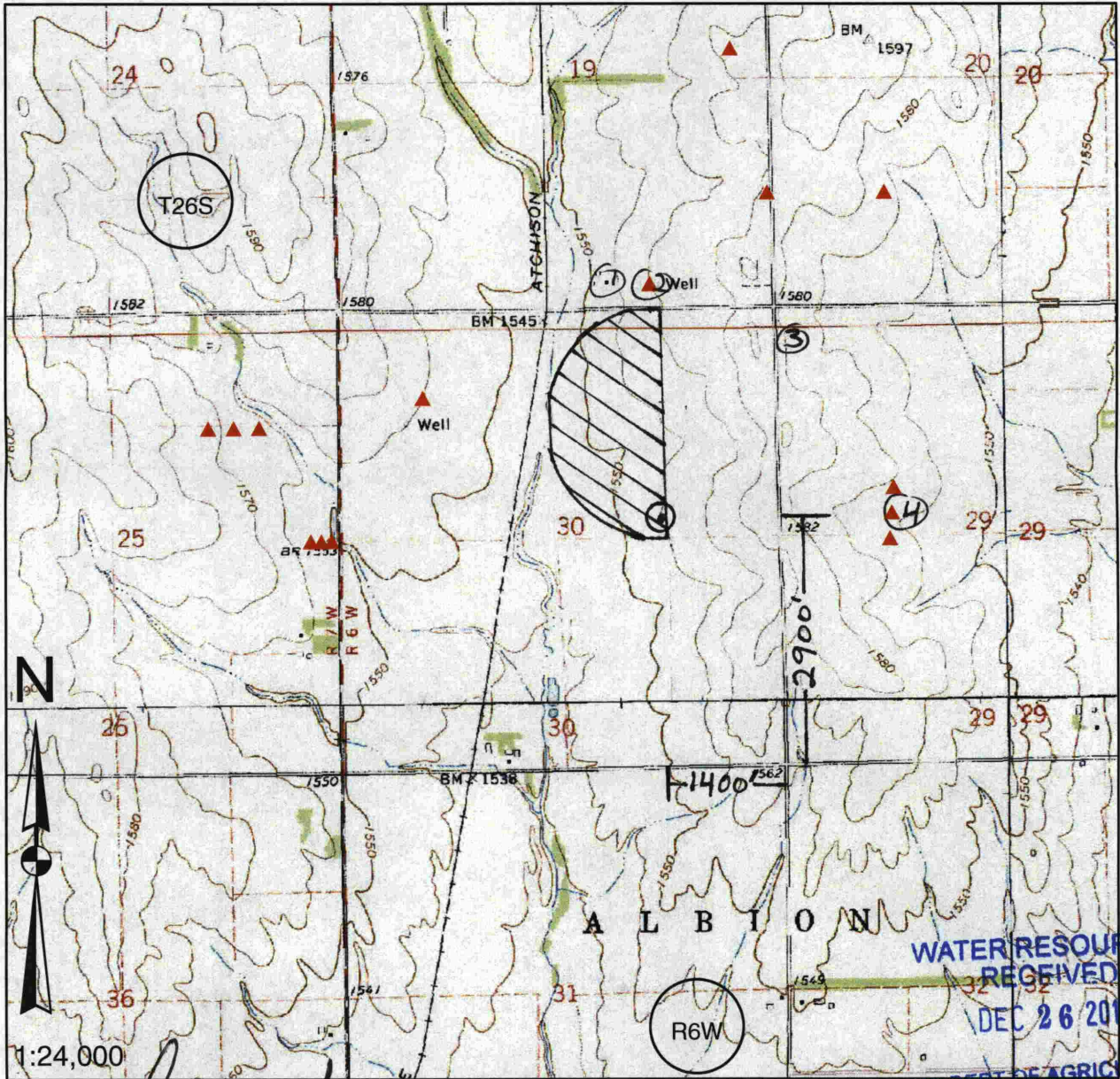

I declare that all water wells or diversion sites using the same source of supply and within 1/2 mile of the proposed point of diversion have been plotted on the application map.

[Signature]

 Signature

12-20-12

 Date

- New Application**
- Application No. _____ To Change:**

- Point of Diversion
- Place of Use
- Use Made of Water
- Proposed Point of Diversion
- Existing Points of Diversion
- Proposed Place of Use
- Authorized Place of Use

Water wells within 1/2 mile of proposed point of diversion include: (type use, owner, address)

- 1) 2 Domestic + Irrigation - # 17480 + 38108
 Reed Graber Trust + Alice Graber Trust
 SS10 w. Boundary Rd
 Pretty Prairie, KS 67570
- 2) Domestic well
 Elva C. Soft + Annette E. Stucky
 2412 Arizona Street
 Hutchinson, KS 67502
- 4) Irrigation well - #s 46395 + 46650
 Marilyn Krehbel Trust
 PO Box 283
 Pretty Prairie, KS 67570

Equus Beds Groundwater Management District No. 2

SAFETYIELD EVALUATION #48406

SESWNE (2900'N & 1400'W) 30-26S-06W, Reno County

Prepared By: Stephen Flaherty Date: 9/1/2016

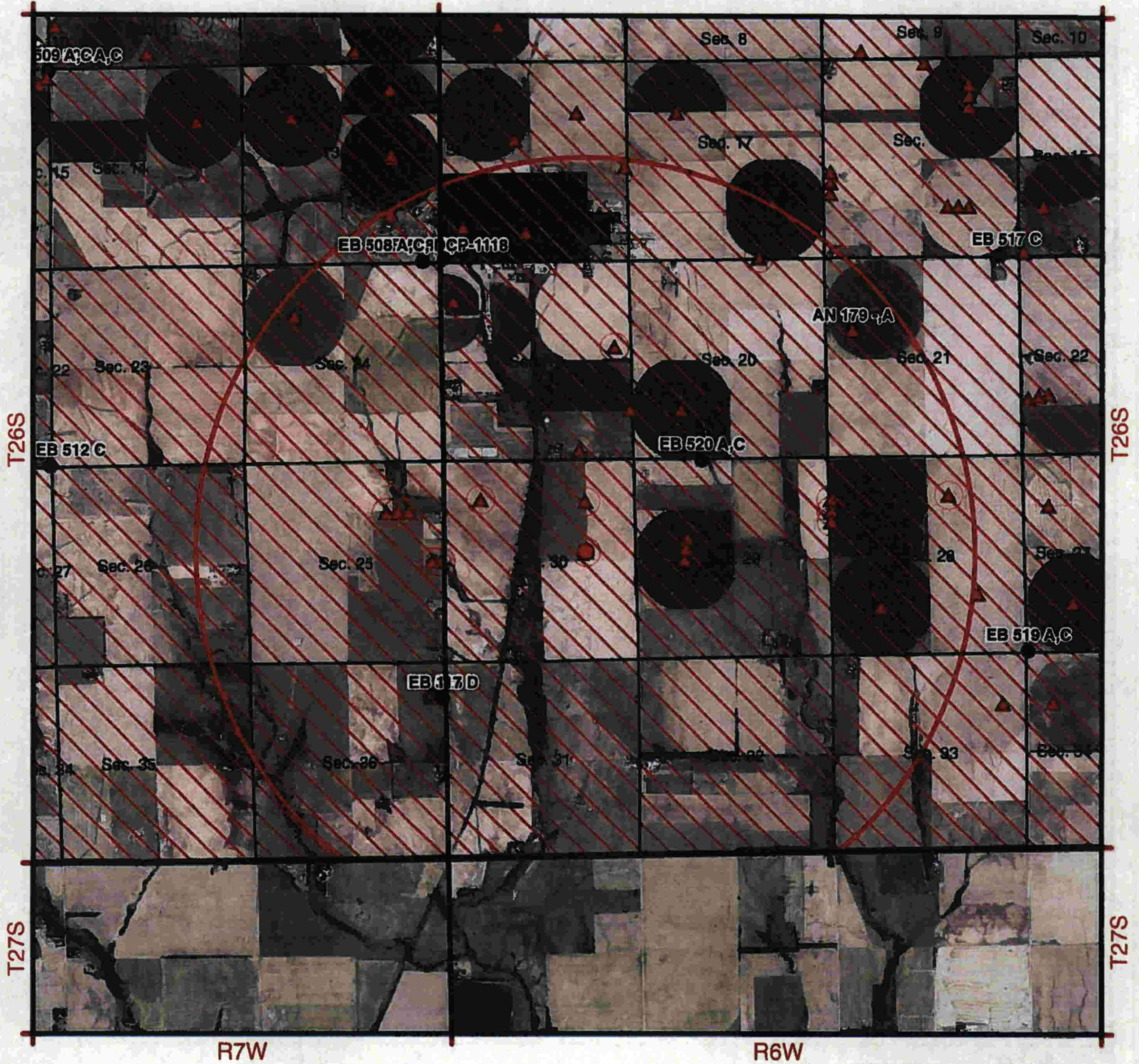

Map Legend

- Observation Well
- Proposed Point of Diversion
- ▲ Existing Points of Diversion
- Bedrock
- Burton IGUCA
- Hollow Nickel SWQUA
- McPherson IGUCA
- Enhanced Well Spacing Area

0 1,375 2,750 5,500 Feet

Equus Beds Groundwater Management District No. 2
 313 Spruce Street, Halstead, KS 67056
 316-835-2224, equusbeds@gmd2.org

RECEIVED
 SEP 16 2016

SCANNED

Stafford Field Office
 Division of Water Resources

SAFEYIELD EVALUATION #48604 Applied 12/26/2012
LOCATION: SESWNE (2900'N & 1400'W) 30-26S-06W, Reno County
SPECIAL USE AREA: ENHANCED WELL SPACING AREA
EVALUATION DATE:- 9/1/2016

Total Areas: 7,545 acres; Area in 3 inch discharge zone: 7,545 acres; Area in 6 inch discharge zone: 0 acres

FILE_ID	WELL_ID	TOWNSHIP	RANGE	SECTION	QUALIFIER	USE	AUTHQUANTITY
A00147400	596	26S	07W	13	NCSE	IRR	110
A00177200	1859	26S	06W	30	SENWNW	IRR	175
A00441300	455	26S	06W	18	9504500	MUN	30.24
A00504800	1095	26S	07W	24	39354013	IRR	125
A01385300	161	26S	06W	19	SWNWNW	IRR	111
A01585900	275	26S	06W	21	34144591	IRR	201
A01748000	1308	26S	06W	19	3001480	IRR	35
A03810800	1129	26S	06W	19	3001480	IRR	54
A04020500	1039	26S	06W	28	12913945	IRR	139
A04053400	252	26S	06W	18	8002800	MUN	42.06
A04146400	1175	26S	06W	18	25430101	MUN	142.06
A04168400	2177	26S	06W	20	13383963	IRR	210
A04271700	2452	26S	06W	19	13510073	IRR	100
A04296200	2486	26S	06W	19	30450466	IRR	187
A04493900	2918	26S	06W	28	42742086	IRR	189
A04501700	2933	26S	06W	28	12913945	IRR	45.8
A04634500	3309	26S	06W	17	501805	IRR	148.84
A04639500	3433	26S	06W	29	32023903	IRR	0
A04639500	3432	26S	06W	29	26193987	IRR	0
A04639500	3337	26S	06W	29	29113945	IRR	112
A04665500	3429	26S	06W	29	29113945	IRR	76
A04665500	3430	26S	06W	29	26193987	IRR	0
A04665500	3431	26S	06W	29	32023903	IRR	0
A04709100	3520	26S	07W	24	39354013	IRR	59.8
A04754100	3764	26S	06W	28	42065250	IRR	0
A04754100	3763	26S	06W	28	39085250	IRR	224
A04754100	3666	26S	06W	28	36105250	IRR	0
A04820000	4044	26S	07W	25	27250225	IRR	140
A04820000	4045	26S	07W	25	27250100	IRR	0
A04820000	4046	26S	07W	25	27250350	IRR	0
A04821200	4001	26S	07W	25	40601250	IRR	0
A04821200	4002	26S	07W	25	40600950	IRR	0
A04821200	4003	26S	07W	25	40601550	IRR	0
A04840500	4076	26S	06W	30	42601400	IRR	93.8
A04840600	4077	26S	06W	30	29001400	IRR	0
VRN000400	1148	26S	06W	18	9504500	MUN	25
Allowable Appropriations		1,886.25			Total Existing Appropriation		2,775.60
Small User Quantity		0			Non Consumptive Appropriations		0
Remaining SUQ		45			Consumptive Appropriations		2,775.60
Note- Values are in acre-feet					Available Appropriations		0

Equus Beds Groundwater Management District No. 2

SPACING EVALUATION #48406

SESWNE (2900'N & 1400'W) 30-26S-06W, Reno County

Prepared By: Stephen Flaherty Date: 9/1/2016

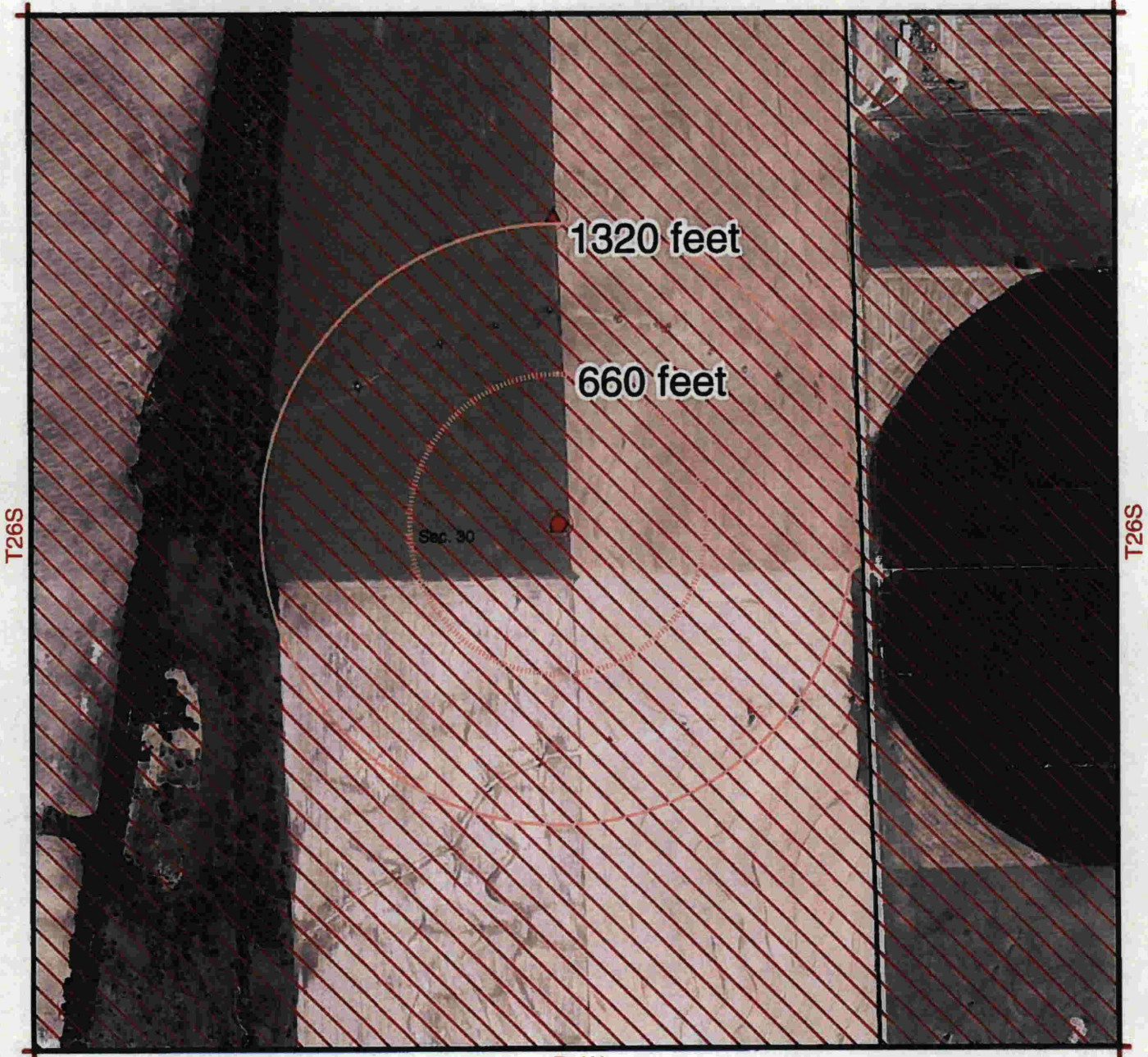

R6W

0 240 480 960 Feet

Map Legend

- Observation Well
- Proposed Point of Diversion
- ▲ Existing Points of Diversion
- Bedrock
- Burrton IGUCA
- Hollow Nikkel SWQUA
- McPherson IGUCA
- Enhanced Well Spacing Area



Equus Beds Groundwater Management District No. 2
313 Spruce Street, Halsey, KS 67056
316-835-2224, equusbeds@equusbeds.org

RECEIVED

2016

SCANNED

Stafford Field Office
Division of Water Resources