

KANSAS DEPARTMENT OF AGRICULTURE
Division of Water Resources

M E M O R A N D U M

TO: Files

DATE: July 12, 2016

FROM: Alex Whitesell

RE: Application, File No. 49,453

Ronnie has filed the above referenced application for a permit to appropriate water for beneficial use, proposing the appropriation of 100 acre-feet of groundwater from a battery of four (4) wells, for irrigation use in McPherson County.

On November 4, 2015, a copy of the application was sent to GMD No. 2 for recommendation. Extensions were granted to the GMD giving until March 1, 2016 to provide a recommendation.

In a letter dated February 26, 2016, the GMD recommended denial of the application due to the application being down gradient of the salt water plume of the Burrton IGUCA. Several other applications have recently been denied in the area.

The applicant appealed to the Board of Directors at their May 10, 2016 meeting which ended in a split vote and no decision. Staff recommendation of denial of the application still stood.

The applicant again appealed the decision at the June 21, 2016 GMD No. 2 meeting. The board voted to deny the application based on the Burrton IGUCA order dated June 1, 1984.

Based on the above discussion and the available information, it is recommended that the referenced application be dismissed.



Alex Whitesell
Environmental Scientist
Water Appropriation Program

1320 Research Park Drive
Manhattan, Kansas 66502
(785) 564-6700



900 SW Jackson, Room 456
Topeka, Kansas 66612
(785) 296-3556

Jackie McClaskey, Secretary

Governor Sam Brownback

July 20, 2016

RONNIE L YOUNG
28817 W 125TH ST N
BURRTON KS 67020

FILE COPY

RE: Appropriation of Water
File No. 49,453

Dear Mr. Young:

Enclosed is the Findings and Order by the Chief Engineer, Division of Water Resources, Kansas Department of Agriculture, dismissing Application, File No. 49,453 for failure to comply with K.A.R. 5-23-4a & K.A.R. 5-23-4b .

This Order shall become a final agency action, as defined by K.S.A. 77-607(b), without further notice to the parties, if a request for hearing or a petition for administrative review is not filed as set forth below.

Request for Hearing. According to K.A.R. 5-14-3(c), any party who desires a hearing must submit a request within 15 days after the date shown on the Certificate of Service attached to this Order. Filing a request for a hearing will give you the opportunity to submit additional facts for consideration, contest any findings made by the Chief Engineer, or present any other information you believe should be considered in this matter. A timely-filed request for hearing will stay the deadline for requesting administrative review of this Order pending the outcome of the hearing.

Petition for Review. The applicant, if aggrieved by this Order, may petition for administrative review, pursuant to K.S.A. 82a-71 1(c) and K.S.A. 82a-1 90 1(a). The petition must be filed within 30 days after the date shown on the Certificate of Service attached to this Order and must set forth the basis for the review, unless stayed by the timely filing of a request for hearing. Any request for hearing or petition for administrative review shall be in writing and shall be submitted to the attention of: Chief Legal Counsel, Kansas Department of Agriculture, 1320 Research Park Drive, Manhattan, Kansas 66502, Fax: (785) 564-6777.

If you have any questions, please contact our office. If you wish to discuss a specific file, please have the file number ready so that we may help you more efficiently.

Sincerely,

Brent A. Turney, P.G.
Change Application Unit Supervisor
Division of Water Resources

BAT:ajw

Enclosures

pc: Stafford Field Office
Groundwater Management District 2

**KANSAS DEPARTMENT OF AGRICULTURE**

Jackie McClaskey, Secretary of Agriculture

DIVISION OF WATER RESOURCES

David W. Barfield, Chief Engineer

**FINDINGS AND ORDER
IN THE MATTER OF THE
DISMISSAL OF APPLICATION
FILE NO. 49,453**

After due consideration, the Chief Engineer, Division of Water Resources, Kansas Department of Agriculture (hereinafter referred to as the "Chief Engineer"), makes the following findings and order:

FINDINGS

1. That on September 8, 2015, the Chief Engineer received an application from Ronnie L. Young for a permit to appropriate water for beneficial use, assigned File No. 49,453, proposing the appropriation of 100 acre-feet of groundwater for irrigation use. Information submitted with the application provided the specific location for one (1) well which would be located near the center of the Southeast Quarter (NC SE $\frac{1}{4}$) of Section 6, more particularly described as being near a point 1,320 feet North and 1,370 feet West of the Southeast corner of said section, in Township 24 South, Range 3 West, Harvey County, Kansas, within the Little Arkansas River drainage basin. The proposed point of diversion is located within the boundaries of the Burrton Intensive Groundwater Use Control Area (IGUCA) in Equus Beds Groundwater Management District No. 2 (GMD No. 2).
2. That on November 4, 2015, a copy of the application was submitted to GMD No. 2. Extensions were granted on December 9, 2015 and February 17, 2016, giving until March 1, 2016, to provide additional information.
3. GMD #2 recommended denial of the application in a letter received on February 26, 2016. In the letter they stated that on April 13, 2004 the Board of Directors, by approved motion, that all applications with a proposed point of diversion located in the Burrton IGUCA down gradient of maximum contamination areas of the salt water plumes would be denied, which was the case with 49,453.
4. That the applicant appealed the District's decision to the District Board of Directors who reviewed the application during their May 10, 2016 meeting. A motion was made to deny the appeal and recommend the application be denied. The motion failed with four directors voting for the motion and four directors voting against the motion. GMD No. 2 staff recommended that the original staff recommendation of denial still stand.
5. That applicant again appealed the District's decision to the District Board of Directors who reviewed the application during their June 21, 2016 meeting and decided to deny the appeal and recommend the application be denied as a GMD No. 2 final action regarding file no. 49,453
6. That no response of any kind has been received from the applicant for this application as of this date.
7. That the application should be denied and dismissed and its priority forfeited based on the recommendation of GMD No. 2 and for failure to meet the requirements of the Burrton IGUCA order dated June 1, 1984.

CERTIFICATE OF SERVICE

On this 20 day of July, 2016, I hereby certify that the foregoing Dismissal of Application, File No. 49,453, dated July 18, 2016, was mailed postage prepaid, first class, US mail to the following:

RONNIE L YOUNG
28817 W 125TH ST N
BURRTON KS 67020

With photocopies to:

Division of Water Resources Stafford Field Office

Groundwater Management District No. 2

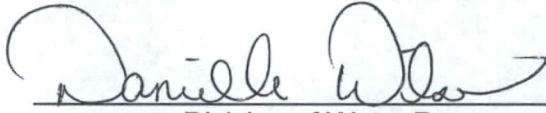

Division of Water Resources

THE STATE OF KANSAS



KANSAS DEPARTMENT OF AGRICULTURE
Jackie McClaskey, Secretary of Agriculture

DIVISION OF WATER RESOURCES
David W. Barfield, Chief Engineer

File Number 49453
This item to be completed by the Division of Water Resources.

**APPLICATION FOR PERMIT TO
APPROPRIATE WATER FOR BENEFICIAL USE**

Filing Fee Must Accompany the Application
(Please refer to Fee Schedule attached to this application form.)

WATER RESOURCES
RECEIVED

SEP 08 2015

12:39

KS DEPT OF AGRICULTURE

To the Chief Engineer of the Division of Water Resources, Kansas Department of Agriculture,
109 SW 9th Street, Second Floor, Topeka, KS 66612-1283:

1. Name of Applicant (Please Print): Ronnie L. Young
Address: 28817 W. 125th St. N.
City: Burrton State KS Zip Code 67020
Telephone Number: (316) 667-2239

2. The source of water is: surface water in _____ (stream)
OR groundwater in Arkansas River Basin - Equus Bed Aquifer (drainage basin)

Certain streams in Kansas have minimum target flows established by law or may be subject to administration when water is released from storage for use by water assurance district members. If your application is subject to these regulations on the date we receive your application, you will be sent the appropriate form to complete and return to the Division of Water Resources.

3. The maximum quantity of water desired is 100 acre-feet OR _____ gallons per calendar year, to be diverted at a maximum rate of 800 gallons per minute OR _____ cubic feet per second.

Once your application has been assigned a priority, the requested maximum rate of diversion and maximum requested quantity of water under that priority number can **NOT** be increased. Please be certain your requested maximum rate of diversion and maximum quantity of water are appropriate and reasonable for your proposed project and are in agreement with the Division of Water Resources' requirements.

4. The water is intended to be appropriated for (Check use intended):
(a) Artificial Recharge (b) Irrigation (c) Recreational (d) Water Power
(e) Industrial (f) Municipal (g) Stockwatering (h) Sediment Control
(i) Domestic (j) Dewatering (k) Hydraulic Dredging (l) Fire Protection
(m) Thermal Exchange (n) Contamination Remediation

YOU **MUST** COMPLETE AND ATTACH ADDITIONAL DIVISION OF WATER RESOURCES FORM(S) PROVIDING INFORMATION TO SUBSTANTIATE YOUR REQUEST FOR THE AMOUNT OF WATER FOR THE INTENDED USE REFERENCED ABOVE.

For Office Use Only:							
F.O. <u>2</u>	GMD <u>2</u>	Meets K.A.R. 5-3-1 (YES / NO)	Use <u>IRR</u>	Source <u>G/S</u>	County <u>HV</u>	By <u>KAB</u>	Date <u>9/8/15</u>
Code <u>REG</u>	Fee \$ <u>200</u>	TR # <u>16007836</u>	Receipt Date <u>9/8/15</u>	Check # <u>14156</u>			

SCANNED

9/14/2015 WM

Existing Well #45061 Submitting New Application

5. The location of the proposed wells, pump sites or other works for diversion of water is:

Note: For the application to be accepted, the point of diversion location must be described to at least a 10 acre tract, unless you specifically request a 60 day period of time in which to locate the site within a specifically described, minimal legal quarter section of land.

- (A) One in the ^{NE SE} _____ quarter of the _____ quarter of the _____ quarter of Section 6, more particularly described as being near a point 1320 feet North and 1320 feet West of the Southeast corner of said section, in Township 24 South, Range 3 East/West (circle one), Harvey County, Kansas.
- (B) One in the _____ quarter of the _____ quarter of the _____ quarter of Section _____, more particularly described as being near a point _____ feet North and _____ feet West of the Southeast corner of said section, in Township _____ South, Range _____ East/West (circle one), _____ County, Kansas.
- (C) One in the _____ quarter of the _____ quarter of the _____ quarter of Section _____, more particularly described as being near a point _____ feet North and _____ feet West of the Southeast corner of said section, in Township _____ South, Range _____ East/West (circle one), _____ County, Kansas.
- (D) One in the _____ quarter of the _____ quarter of the _____ quarter of Section _____, more particularly described as being near a point _____ feet North and _____ feet West of the Southeast corner of said section, in Township _____ South, Range _____ East/West (circle one), _____ County, Kansas.

If the source of supply is groundwater, a separate application shall be filed for each proposed well or battery of wells, except that a single application may include up to four wells within a circle with a quarter (1/4) mile radius in the same local source of supply which do not exceed a maximum diversion rate of 20 gallons per minute per well.

A battery of wells is defined as two or more wells connected to a common pump by a manifold; or not more than four wells in the same local source of supply within a 300 foot radius circle which are being operated by pumps not to exceed a total maximum diversion rate of 800 gallons per minute and which supply water to a common distribution system.

6. The owner of the point of diversion, if other than the applicant is (please print):

Ronnie L. & Judy Young 28817 W. 125th St. N. Burdett, KS. 67020
(name, address and telephone number)
316 667-2239
(name, address and telephone number)

You must provide evidence of legal access to, or control of, the point of diversion from the landowner or the landowner's authorized representative. Provide a copy of a recorded deed, lease, easement or other document with this application. In lieu thereof, you may sign the following sworn statement:

I have legal access to, or control of, the point of diversion described in this application from the landowner or the landowner's authorized representative. I declare under penalty of perjury that the foregoing is true and correct.

Executed on 9-4, 2015 Ronnie L Young
Applicant's Signature

The applicant must provide the required information or signature irrespective of whether they are the landowner. Failure to complete this portion of the application will cause it to be unacceptable for filing and the application will be returned to the applicant.

7. The proposed project for diversion of water will consist of one well (existing)
(number of wells, pumps or dams, etc.)
and (was)(will be) completed (by) existing well
(Month/Day/Year - each was or will be completed)

8. The first actual application of water for the proposed beneficial use was or is estimated to be existing well

WATER RESOURCES RECEIVED

SEP 08 2015

9. Will pesticide, fertilizer, or other foreign substance be injected into the water pumped from the diversion works?
 Yes No If "yes", a check valve shall be required.

All chemigation safety requirements must be met including a chemigation permit and reporting requirements.

10. If you are planning to impound water, please contact the Division of Water Resources for assistance, prior to submitting the application. Please attach a reservoir area capacity table and inform us of the total acres of surface drainage area above the reservoir.

Have you also made an application for a permit for construction of this dam and reservoir with the Division of Water Resources? Yes No

- If yes, show the Water Structures permit number here N/A
- If no, explain here why a Water Structures permit is not required N/A

11. The application must be supplemented by a U.S.G.S. topographic map, aerial photograph or a detailed plat showing the following information. On the topographic map, aerial photograph, or plat, identify the center of the section, the section lines or the section corners and show the appropriate section, township and range numbers. Also, please show the following information:

- (a) The location of the proposed point(s) of diversion (wells, stream-bank installations, dams, or other diversion works) should be plotted as described in Paragraph No. 5 of the application, showing the North-South distance and the East-West distance from a section line or southeast corner of section.
- (b) If the application is for groundwater, please show the location of any existing water wells of any kind within 1/2 mile of the proposed well or wells. Identify each existing well as to its use and furnish the name and mailing address of the property owner or owners. If there are no wells within 1/2 mile, please advise us.
- (c) If the application is for surface water, the names and addresses of the landowner(s) 1/2 mile downstream and 1/2 mile upstream from your property lines must be shown.
- (d) The location of the proposed place of use should be shown by crosshatching on the topographic map, aerial photograph or plat.
- (e) Show the location of the pipelines, canals, reservoirs or other facilities for conveying water from the point of diversion to the place of use.

A 7.5 minute U.S.G.S. topographic map may be obtained by providing the section, township and range numbers to: Kansas Geological Survey, 1930 Constant, Campus West, University of Kansas, Lawrence, Kansas 66047.

12. List any application, appropriation of water, water right, or vested right file number that covers the same diversion points or any of the same place of use described in this application. Also list any other recent modifications made to existing permits or water rights in conjunction with the filing of this application.

Existing permit 45061

WATER RESOURCES
 RECEIVED
 SEP 08 2015
 KS DEPT OF AGRICULTURE

Existing well - Test log form Attached

File No. _____

- 13. Furnish the following well information if the proposed appropriation is for the use of groundwater. If the well has not been completed, give information obtained from test holes, if available.

Information below is from: Test holes Well as completed Drillers log attached

Well location as shown in paragraph No.	(A)	(B)	(C)	(D)
Date Drilled	_____	_____	_____	_____
Total depth of well	_____	_____	_____	_____
Depth to water bearing formation	_____	_____	_____	_____
Depth to static water level	_____	_____	_____	_____
Depth to bottom of pump intake pipe	_____	_____	_____	_____

- 14. The relationship of the applicant to the proposed place where the water will be used is that of

owner
(owner, tenant, agent or otherwise)

- 15. The owner(s) of the property where the water is used, if other than the applicant, is (please print):

Ronnie L. & Judy Young 28817 W. 125th. N. Burrton, 67567020
(name, address and telephone number)
316 667-2239
(name, address and telephone number)

- 16. The undersigned states that the information set forth above is true to the best of his/her knowledge and that this application is submitted in good faith.

Dated at Burrton, Kansas, this 4th day of Sept., 2015.
(month) (year)

Ronnie L. Young
(Applicant Signature)

By _____
(Agent or Officer Signature)

(Agent or Officer - Please Print)

Assisted by _____ (office/title) Date: _____

WATER RESOURCES
RECEIVED
SEP 08 2015
KS DEPT OF AGRICULTURE

IRRIGATION USE SUPPLEMENTAL SHEET

File No. _____

Name of Applicant (Please Print): Ronnie Young

1. Please supply the name and address of each landowner, the legal description of the lands to be irrigated, and designate the actual number of acres to be irrigated in each forty acre tract or fractional portion thereof:

Landowner of Record NAME: Ronnie + Judy Young
 ADDRESS: 28810 West 125th North Burton, KS 67020

S	T	R	NE¼				NW¼				SW¼				SE¼				TOTAL
			NE	NW	SW	SE	NE	NW	SW	SE	NE	NW	SW	SE	NE	NW	SW	SE	
6	24	30													38	40			78

Landowner of Record NAME: _____
 ADDRESS: _____

S	T	R	NE¼				NW¼				SW¼				SE¼				TOTAL
			NE	NW	SW	SE	NE	NW	SW	SE	NE	NW	SW	SE	NE	NW	SW	SE	

Landowner of Record NAME: _____
 ADDRESS: _____

S	T	R	NE¼				NW¼				SW¼				SE¼				TOTAL
			NE	NW	SW	SE	NE	NW	SW	SE	NE	NW	SW	SE	NE	NW	SW	SE	

**WATER RESOURCES
 RECEIVED**
SEP 08 2015
 KS DEPT OF AGRICULTURE

2. Please complete the following information for the description of the operation for the irrigation project. Attach supplemental sheets as needed.

a. Indicate the soils in the field(s) and their intake rates:

Soil Name	Percent of field (%)	Intake Rate (in/hr)	Irrigation Design Group
Noron FSL	100	1.0	7
_____	_____	_____	_____
_____	_____	_____	_____
Total:	100 %	_____	_____

b. Estimate the average land slope in the field(s): < 1 %
 Estimate the maximum land slope in the field(s): < 1 %

c. Type of irrigation system you propose to use (check one):

- Center pivot ___ Center pivot - LEPA ___ "Big gun" sprinkler
 ___ Gravity system (furrows) ___ Gravity system (borders) ___ Sideroll sprinkler
 Other, please describe: _____

d. System design features:

i. Describe how you will control tailwater:

ii. For sprinkler systems:

- (1) Estimate the operating pressure at the distribution system: _____ psi
- (2) What is the sprinkler package design rate? _____ gpm
- (3) What is the wetted diameter (twice the distance the sprinkler throws water) of a sprinkler on the outer 100 feet of the system? _____ feet
- (4) Please include a copy of the sprinkler package design information.

e. Crop(s) you intend to irrigate. Please note any planned crop rotations:

f. Please describe how you will determine when to irrigate and how much water to apply (particularly important if you do not plan a full irrigation).

You may attach any additional information you believe will assist in informing the Division of the need for your request.

Google Maps 37°59'26.6"N 97°41'31.8"W

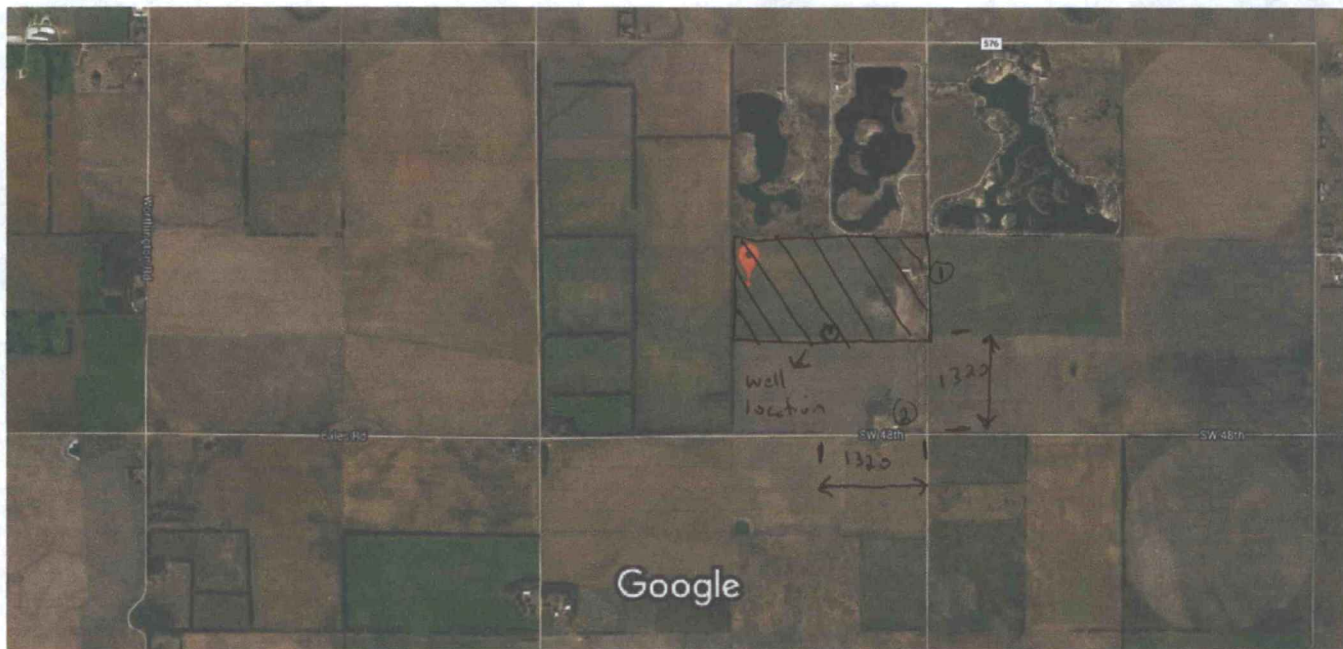

Imagery ©2015 Google, Map data ©2015 Google 1000 ft

37°59'26.6"N 97°41'31.8"W

37.990721, -97.692176

Sign Ronnie J Young

Date 9-4-2015

Domestic ① Terry young
3330 S. Wheatstone
Burrton, KS. 67020

Wells within 1/2 mile

Domestic ② Michael Schwarz
22904 S.W. H8th St
Burrton, KS. 67020

WATER RESOURCES
RECEIVED

SEP 08 2015

KS DEPT OF AGRICULTURE

IRRIGATION TEST WELL

Date 12/19/02

Driller & Helper Bricel S. & Anthony H.

- 20' Screen 2 1/2" Quar'ers Gas & Oil - W.T.
- 100' Casing 2 1/2" Solvent & Glue 3/4" Polyethylene
- Couplings 2 1/2" 2 1/2" O.S. Water 2 1/2" PVC Tee
- End Caps 2 1/2" Liner 6" Hoke ~~3/4"~~ 6" Bits
- Gravel Pack N/A 6" or 5" Liner (if needed) Packing
- 8 Holeplug 2 bags Drilling Mud 2 Water Sample Bottle

Customer Name & Address Ronnie Young 28817 W, 125th St. North
Burton, Ks. 67020 (316) 467-2239

Log PERMIT # 45,061

Depth	Formation	Static Water Level
<u>0 - 5</u>	<u>Sandy Top Soil</u>	<u>10'</u>
<u>5 - 10</u>	<u>Fine Sand</u>	<u>Estimated Production 1000 gpm @ 80 ft</u>
<u>10 - 55</u>	<u>Mud to coarse sand</u>	<u>1500 gpm @ 110 ft</u>
<u>55 - 110</u>	<u>Mud to coarse sand ^{up med} _{ground}</u>	<u>Casing Depth 100ft</u>
<u>110 - 155</u>	<u>Gray Clay w/ ^{fine} sand layers</u>	<u>Screen Depth 20ft</u>
<u>155 - 160</u>	<u>Red Clay (very hard)</u>	<u>Holeplug Depth 0 - 60 ft</u>
<u>CASED 120ft - Pulled water</u>		<u>Number of Bags 8 bags</u>
<u>Sample 100 - 120 ft</u>		<u>Nearest contamination Cattle Lot</u>
<u>Pulled 40ft casing - test pumped</u>		<u>1/2 mi. East</u>
<u>water sample from 60ft to 80ft</u>		<u>Maintenance & Safety</u>

Directions 83.00 ft. Well 50.00 Grout 5.00 for 2 AIR pumping /water sample
test pumping

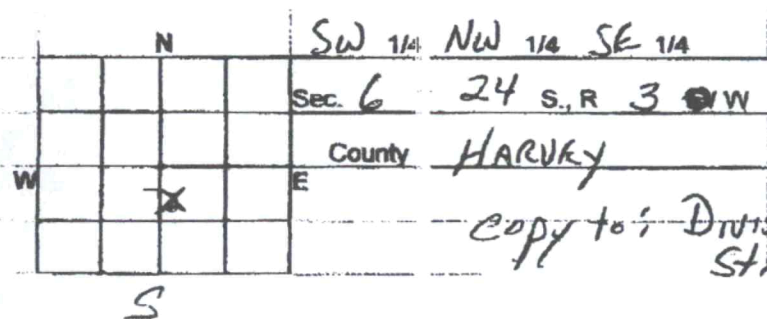

2 mi. South & 1 mi. West
1/2 mi. South + 1/2 mi. West
OF BURTON, KS

copy to: Division of Water Resources
Stafford, Ks.

WATER RESOURCES RECEIVED
SEP 08 2015

9-4-2015

(Date)

Kansas Department of Agriculture
Division of Water Resources
David W. Barfield, Chief Engineer
1320 Research Park Drive
Manhattan, Kansas 66502

Re: Application
File No. _____

Minimum Desirable Streamflow

Dear Sir:

I understand that a Minimum Desirable Streamflow requirement has been established by the legislature for the source of supply to which the above referenced application applies.

I understand that diversion of water pursuant to this application will be subject to regulation any time Minimum Desirable Streamflow requirements are not being met.

I also understand that if this application is approved, there could be times, as determined by the Division of Water Resources, when I would not be allowed to divert water. I realize that this could affect the economics of my decision to appropriate water.

I am aware of the above factors, and with the knowledge thereof, request that the Division of Water Resources proceed with processing and approval, if possible, of the above referenced application.

Ronnie L Young
Signature of Applicant

Ronnie L Young
(Print Applicant's Name)

State of Kansas)
County of Harvey) ss

I hereby certify that the foregoing instrument was signed in my presence and sworn to before me this 4th day of September, 20 15.

Suzan L Jordan
Notary Public

My Commission Expires: 2-8-19

 SUZAN L. JORDAN
Notary Public - State of Kansas
My Appt. Expires 2-8-19

WATER RESOURCES
RECEIVED
SEP 08 2015
KS DEPT OF AGRICULTURE

Ronnie Young
28817 West 125th St. North
Burrton, KS 67020
316-667-2239
5/12/2016

**WATER RESOURCES
RECEIVED**

MAY 12 2016

Chief Engineer, Division of Water Resources
Attn: Alex Whitesell
1320 Research Park Dr.
Manhattan, KS 66502

KS DEPT OF AGRICULTURE

Dear Division of Water Resources/Alex Whitesell

I am notifying you that on application 49453 we attended the board of directors meeting on May 10, 2016 at our appeal. No decision was made at that meeting by the board of directors and they were unsure of how they were going to proceed. I am notifying you of this because the deadline is May 13, 2016. We are requesting an extension on this date so we can be informed by the board of directors or Tim Boese on what the next steps are.

Sincerely,

Ronnie Young

FRED SEILER, PRESIDENT
VIN KISSICK, VICE PRESIDENT
JEFF WINTER, SECRETARY
MIKE MCGINN, TREASURER
TIM BOESE, MANAGER
THOMAS A. ADRIAN, ATTORNEY



DIRECTORS:
DAVID BOGNER
ALAN BURGHART
JOE PAJOR
BOB SEILER
DAVID STROBERG

EQUUS BEDS GROUNDWATER MANAGEMENT DISTRICT NO. 2

313 SPRUCE STREET • HALSTEAD, KANSAS 67056-1925 • PHONE (316) 835-2224 • FAX (316) 835-2225 • equusbeds@gmd2.org • www.gmd2.org

May 3, 2016

Ronnie Young
28817 W. 125th Street North
Burton, KS 67020

Re: Water Appropriation Application No. 49453

Dear Mr. Young:

The purpose of this correspondence is to advise you that the referenced water appropriation application is scheduled for review at the May 10, 2016, Board of Directors meeting of the Equus Beds Groundwater Management District.

The public meeting begins at 1:00 p.m. and will be held in the Equus Beds Groundwater Management District's conference room at 313 Spruce Street, Halstead, Kansas. A copy of the meeting agenda is enclosed for your information.

Please contact the District if you have any questions or need additional information.

Sincerely,
EQUUS BEDS GROUNDWATER
MANAGEMENT DISTRICT NO. 2

Tim Boese
Manager

TDB/db

Enclosure: Agenda

Pc: Brent Turney, Division of Water Resources, Manhattan
Jeff Lanterman, Division of Water Resources, Stafford

WATER RESOURCES
RECEIVED

MAY 11 2016

KS DEPT OF AGRICULTURE

SCANNED

1320 Research Park Drive
Manhattan, Kansas 66502
(785) 564-6700



900 SW Jackson, Room 456
Topeka, Kansas 66612
(785) 296-3556

Jackie McClaskey, Secretary

Governor Sam Brownback

April 15, 2016

RONNIE L YOUNG
28817 W 125TH ST N
BURRTON KS 67020

Re: Pending Application,
File No. 49,453

Dear Mr. Young:

This will acknowledge your March 31, 2016 letter, in which you request an extension of time to supply the Chief Engineer with additional information concerning the above referenced application.

The Chief Engineer has extended until May 13, 2016, the time in which to submit additional information to be considered before final action will be taken on your application.

If additional information is not supplied by the deadline, or any authorized extension of time thereof, the application will be submitted to the Chief Engineer for final action.

If you wish to request additional time, you must do so in writing, before the period expires. Such a request should state what steps are being taken to supply the requested information.

If you have any questions, please contact our office, my desk phone is (785) 564-6631. If you wish to discuss a specific file, please have the file number ready so that we may help you more efficiently.

Sincerely,

Alex Whitesell
Environmental Scientist
Water Appropriation Program

pc: Stafford Field Office
Groundwater Management District No. 2

SCANNED

Ronnie Young
28817 West 125th St. North
Burrton, KS 67020
316-667-2239
3/28/2016

WATER RESOURCES
RECEIVED

MAR 31 2016

KS DEPT OF AGRICULTURE

Chief Engineer, Division of Water Resources
Attn: Kenneth Kopp
1320 Research Park Dr.
Manhattan, KS 66502

Dear Division of Water Resources/Kenneth Kopp

I am notifying you that on application 49453 I have contacted the Equus Groundwater Management District No. 2 (Tim Boese) that we wanted to appeal their recommendation. They have indicated we would be on the agenda for the first available meeting which is unknown at this time. We would like to request an extension on the April 4th deadline on this application. Attached is the letter from Kenneth Kopp on the deadline and the letter from Tim Boese confirming our inquiry to appeal it.

Sincerely,

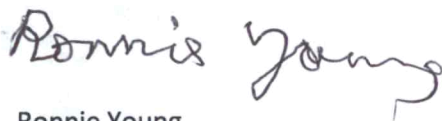

Ronnie Young

SCANNED

FRED SEILER, PRESIDENT
VIN KISSICK, VICE PRESIDENT
JEFF WINTER, SECRETARY
MIKE MCGINN, TREASURER
TIM BOESE, MANAGER
THOMAS A. ADRIAN, ATTORNEY



DIRECTORS:
DAVID BOGNER
ALAN BURGHART
JOE PAJOR
BOB SEILER
DAVID STROBERG

EQUUS BEDS GROUNDWATER MANAGEMENT DISTRICT NO. 2

313 SPRUCE STREET • HALSTEAD, KANSAS 67056-1925 • PHONE (316) 835-2224 • FAX (316) 835-2225 • equusbeds@gmd2.org • www.gmd2.org

March 22, 2016

Ronnie Young
28817 W. 125th Street North
Burton, KS 67020

Re: Water Appropriation Application No. 49453

Dear Mr. Young:

The Equus Beds Groundwater Management District No. 2 received your emailed Petition of Appeal on March 9, 2016 (original received by mail on March 14, 2016), in the matter of the District's February 26, 2016, recommendation of the above referenced application. The petition was found to be in proper form and that, pursuant to K.A.R 5-22-12(b)(4), you are a valid petitioner.

The District Board of Directors will hear the appeal at the next available Board meeting at the Equus Beds Groundwater Management District office, 313 Spruce Street, Halstead, Kansas. A notification of the meeting date and time, and a copy of the meeting agenda, will be forwarded to you once the agenda is set.

At the appeal hearing, the Board will permit the petitioner to present briefs and may afford any interested party the opportunity to present oral or written arguments, if appropriate.

Please contact the District if you have any questions or need additional information.

Sincerely,
EQUUS BEDS GROUNDWATER
MANAGEMENT DISTRICT NO. 2

Tim Boese
Manager

TDB/db

Pc: Kenneth Kopp, Division of Water Resources, Manhattan
Jeff Lanterman, Division of Water Resources, Staff

WATER RESOURCES
RECEIVED

MAR 31 2016

SCANNED
KS DEPT OF AGRICULTURE

FRED SEILER, PRESIDENT
VIN KISSICK, VICE PRESIDENT
JEFF WINTER, SECRETARY
MIKE MCGINN, TREASURER
TIM BOESE, MANAGER
THOMAS A. ADRIAN, ATTORNEY



DIRECTORS:
DAVID BOGNER
ALAN BURGHART
JOE PAJOR
BOB SEILER
DAVID STROBERG

EQUUS BEDS GROUNDWATER MANAGEMENT DISTRICT NO. 2

313 SPRUCE STREET • HALSTEAD, KANSAS 67056-1925 • PHONE (316) 835-2224 • FAX (316) 835-2225 • equusbeds@gmd2.org • www.gmd2.org

March 22, 2016

Ronnie Young
28817 W. 125th Street North
Burrton, KS 67020

Re: Water Appropriation Application No. 49453

Dear Mr. Young:

The Equus Beds Groundwater Management District No. 2 received your emailed Petition of Appeal on March 9, 2016 (original received by mail on March 14, 2016), in the matter of the District's February 26, 2016, recommendation of the above referenced application. The petition was found to be in proper form and that, pursuant to K.A.R 5-22-12(b)(4), you are a valid petitioner.

The District Board of Directors will hear the appeal at the next available Board meeting at the Equus Beds Groundwater Management District office, 313 Spruce Street, Halstead, Kansas. A notification of the meeting date and time, and a copy of the meeting agenda, will be forwarded to you once the agenda is set.

At the appeal hearing, the Board will permit the petitioner to present briefs and may afford any interested party the opportunity to present oral or written arguments, if appropriate.

Please contact the District if you have any questions or need additional information.

Sincerely,
EQUUS BEDS GROUNDWATER
MANAGEMENT DISTRICT NO. 2

Tim Boese
Manager

TDB/db

Pc: Kenneth Kopp, Division of Water Resources, Manhattan
Jeff Lanterman, Division of Water Resources, Stafford

SCANNED

1320 Research Park Drive
Manhattan, Kansas 66502
(785) 564-6700



900 SW Jackson, Room 456
Topeka, Kansas 66612
(785) 296-3556

Jackie McClaskey, Secretary

Governor Sam Brownback

March 3, 2016

RONNIE L YOUNG
28817 W 125TH ST N
BURRTON KS 67020

RE: Application
File No. 49,453

Dear Mr. Young:

We have received a recommendation from the Equus Beds Groundwater Management District No. 2 that the referenced Application for Permit to Appropriate Water for Beneficial Use be denied. This recommendation has been based upon the groundwater management program adopted by the District and approved by the Chief Engineer, Division of Water Resources, Kansas Department of Agriculture.

We are advising you of this recommendation in order to allow you an opportunity to consult with the District regarding their recommendation if you have not already done so. If you have already contacted the District regarding this recommendation, then we are allowing you this opportunity to submit to this office any additional information you wish to have considered before the Chief Engineer.

We will delay any further action on the referenced application until **April 4, 2016**, at which time the application will be submitted to the Chief Engineer for a final decision.

If you have any questions, please contact our office at (785) 564-6640. If you call, please reference the file number so we can help you more efficiently.

Sincerely,

Kenneth A. Kopp, P.G.
New Application Unit Supervisor
Water Appropriation Program

pc: Stafford Field Office
Groundwater Management District No. 2

WATER RESOURCES
RECEIVED

SCANNED MAR 31 2016
KS DEPT OF AGRICULTURE

1320 Research Park Drive
Manhattan, Kansas 66502
(785) 564-6700



900 SW Jackson, Room 456
Topeka, Kansas 66612
(785) 296-3556

Jackie McClaskey, Secretary

Governor Sam Brownback

March 3, 2016

RONNIE L YOUNG
28817 W 125TH ST N
BURRTON KS 67020

RE: Application
File No. 49,453

Dear Mr. Young:

We have received a recommendation from the Equus Beds Groundwater Management District No. 2 that the referenced Application for Permit to Appropriate Water for Beneficial Use be denied. This recommendation has been based upon the groundwater management program adopted by the District and approved by the Chief Engineer, Division of Water Resources, Kansas Department of Agriculture.

We are advising you of this recommendation in order to allow you an opportunity to consult with the District regarding their recommendation if you have not already done so. If you have already contacted the District regarding this recommendation, then we are allowing you this opportunity to submit to this office any additional information you wish to have considered before the Chief Engineer.

We will delay any further action on the referenced application until **April 4, 2016**, at which time the application will be submitted to the Chief Engineer for a final decision.

If you have any questions, please contact our office at (785) 564-6640. If you call, please reference the file number so we can help you more efficiently.

Sincerely,

Kenneth A. Kopp, P.G.
New Application Unit Supervisor
Water Appropriation Program

pc: Stafford Field Office
Groundwater Management District No. 2

SCANNED

FRED SEILER, PRESIDENT
VIN KISSICK, VICE PRESIDENT
JEFF WINTER, SECRETARY
MIKE MCGINN, TREASURER
TIM BOESE, MANAGER
THOMAS A. ADRIAN, ATTORNEY



DIRECTORS:
DAVID BOGNER
ALAN BURGHART
JOE PAJOR
BOB SEILER
DAVID STROBERG

EQUUS BEDS GROUNDWATER MANAGEMENT DISTRICT NO. 2

313 SPRUCE STREET • HALSTEAD, KANSAS 67056-1925 • PHONE (316) 835-2224 • FAX (316) 835-2225 • equusbeds@gmd2.org • www.gmd2.org

February 26, 2016

Chief Engineer, Division of Water Resources
Attn: Kenneth Kopp
1320 Research Park Dr.
Manhattan, KS 66502

Re: Application No. 49453 – Ronnie L. Young

Dear Mr. Kopp:

In response from a request from the Division of Water Resources, the Equus Beds Groundwater Management District No. 2 reviewed the referenced application on February 26, 2016.

The District's review found that the application is located within the Burrton Intensive Groundwater Use Control Area (IGUCA).

On April 13, 2004 the Board of Directors approved a motion to implement the following criteria to be used for future reviews of applications filed in the Burrton IGUCA:

- 1) Applications filed for proposed points of diversion located downgradient of the maximum contamination areas of the saltwater plumes shall **not** be recommended for approval; and
- 2) Applications filed for proposed points of diversion located upgradient of the maximum contamination areas of the saltwater plumes shall be reviewed on a case by case basis by the District Board of Directors to determine site specific effects on the aquifer and prior appropriations.

Staff review of the application found that the proposed point of diversion is downgradient of a maximum contamination area of a saltwater plume in the aquifer.

Based upon the review findings, the application is recommended for denial by the Equus Beds Groundwater Management District.

A District decision may be appealed to the District Board of Directors by submitting a written petition to the District office within 30 days from date of this notification, pursuant to K.A.R. 5-22-12. An appeal petition must state the basis for the appeal and must include information/documentation supporting the appeal.

Please contact the District should you have any questions regarding the review or recommendation.

Sincerely,
EQUUS BEDS GROUNDWATER
MANAGEMENT DISTRICT NO. 2

Tim Boese
Manager
TDB/STF
Enclosures

PC Ronnie Young, Applicant, with copy of K.A.R. 5-22-12

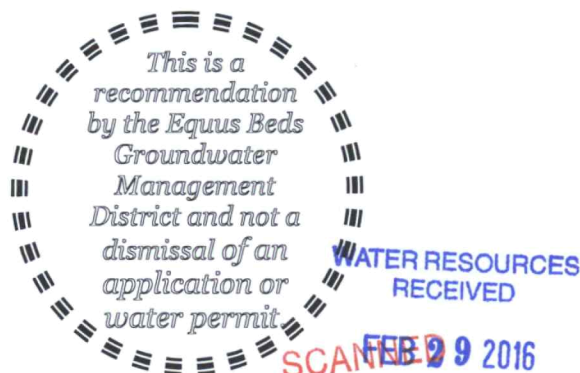

KS DEPT OF AGRICULTURE



Equus Beds Groundwater Management District No. 2

Spacing Evaluation #49453

NCSE (1320'N & 1320'W) 06-24S-03W, Harvey County

Prepared By: Stephen Flaherty Date: 12/10/2015



Map Legend

Monitoring Wells

- 'P' Wells
- 'AN' Wells
- 'EB' Wells
- 'IW' Wells

● Proposed Point of Diversion

□ District Boundary

▲ Points of Diversion

KS DEPT OF AGRICULTURE

Burton IGUCA

Hollow Nikkel SWQUA

McPherson IGUCA

Enhanced Well Spacing Area

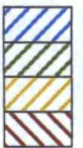

Equus Beds Groundwater Management District No. 2
313 Spruce Street, Halstead, KS 67056
316-835-2224, equusbeds@gmd2.org

FEB 29 2016

SCANNED

SAFEYIELD EVALUATION #49453 for Ronnie L. Young
LOCATION: NCSE (1320'N & 1320'W) 06-24S-03W, Harvey County
SPECIAL USE AREA: BURRTON IGUCA
EVALUATION DATE:- 2/24/2016

Total Areas: 8,042 acres; Area in 3 inch discharge zone: 0 acres; Area in 6 inch discharge zone: 8,042 acres

FILE_ID	WELL_ID	TOWNSHIP	RANGE	SECTION	QUALIFIER	USE	AUTHQUANTITY
A02656100	380	24S	03W	5	38751300	IRR	195
A02734000	870	24S	04W	13	51852089	IRR	83
A02741600	3975	24S	04W	1	39491251	IRR	166
A02741600	3976	24S	04W	1	39101363	IRR	0
A02741600	3977	24S	04W	1	39871138	IRR	0
A02751600	722	24S	04W	13	40801305	IRR	94
A02946500	1339	24S	04W	13	51852089	IRR	66
A03042500	293	24S	03W	8	13201340	IRR	128
A03042500	294	24S	03W	17	39391339	IRR	191
A03326700	1630	24S	03W	7	13343800	IRR	98
A03349500	1107	24S	03W	9	15803960	IRR	76
A03503500	233	24S	03W	5	13201320	IRR	130
A03738600	1158	24S	03W	7	40003900	IRR	136
A03793800	644	24S	03W	6	46202100	IRR	13
A03799100	1707	24S	03W	6	38500710	REC	82
A03842600	1065	24S	03W	9	40462020	REC	27
A04027900	1078	24S	04W	13	51852089	IRR	24
A04196000	2241	24S	03W	5	33004000	REC	72
A04243900	2304	24S	03W	16	52025186	IRR	152
A04254500	2409	24S	04W	12	12872635	IRR	96
A04273200	2461	24S	03W	7	13343800	IRR	83
A04274600	2462	24S	04W	12	13251289	IRR	100
A04308900	2519	24S	03W	8	38731345	IRR	143
A04309000	2520	24S	03W	17	39263972	IRR	195
A04310400	2527	24S	03W	9	39903921	REC	37
A04313000	2531	24S	03W	4	9535237	IRR	118
A04325800	2685	24S	04W	1	26142686	IRR	0
A04325800	2686	24S	04W	1	20132675	IRR	0
A04325800	2545	24S	04W	1	23142677	IRR	174
A04325800	3266	24S	04W	1	23152671	IRR	0
A04344100	2582	24S	04W	12	13633987	IRR	154
A04366900	2666	24S	04W	1	12354130	IRR	195
A04366900	2718	24S	04W	1	13394403	IRR	0
A04366900	2719	24S	04W	1	10264089	IRR	0
A04366900	2971	24S	04W	1	13393899	IRR	0
A04762500	3717	24S	04W	12	39602660	IRR	140
A04904900	4224	24S	03W	18	39651220	IRR	200.2
A04945300	2939	24S	03W	6	13201320	IRR	100

Allowable Appropriations	4,021.00	Total Existing Appropriation	3,468.20
Small User Quantity	0	Non Consumptive Appropriations	0
Remaining SUQ	45	Consumptive Appropriations	3,468.20
Note- Values are in acre-feet		Available Appropriations	552.8

WATER RESOURCES
RECORDER

FEB 29 2016
SCANNED

Equus Beds Groundwater Management District No. 2

Safe Yield Evaluation #49453 for Ronnie L. Young
 NCSE (1320'N & 1320'W) 06-24S-03W, Harvey County

Prepared By: Stephen Flaherty Date: 2/24/2016

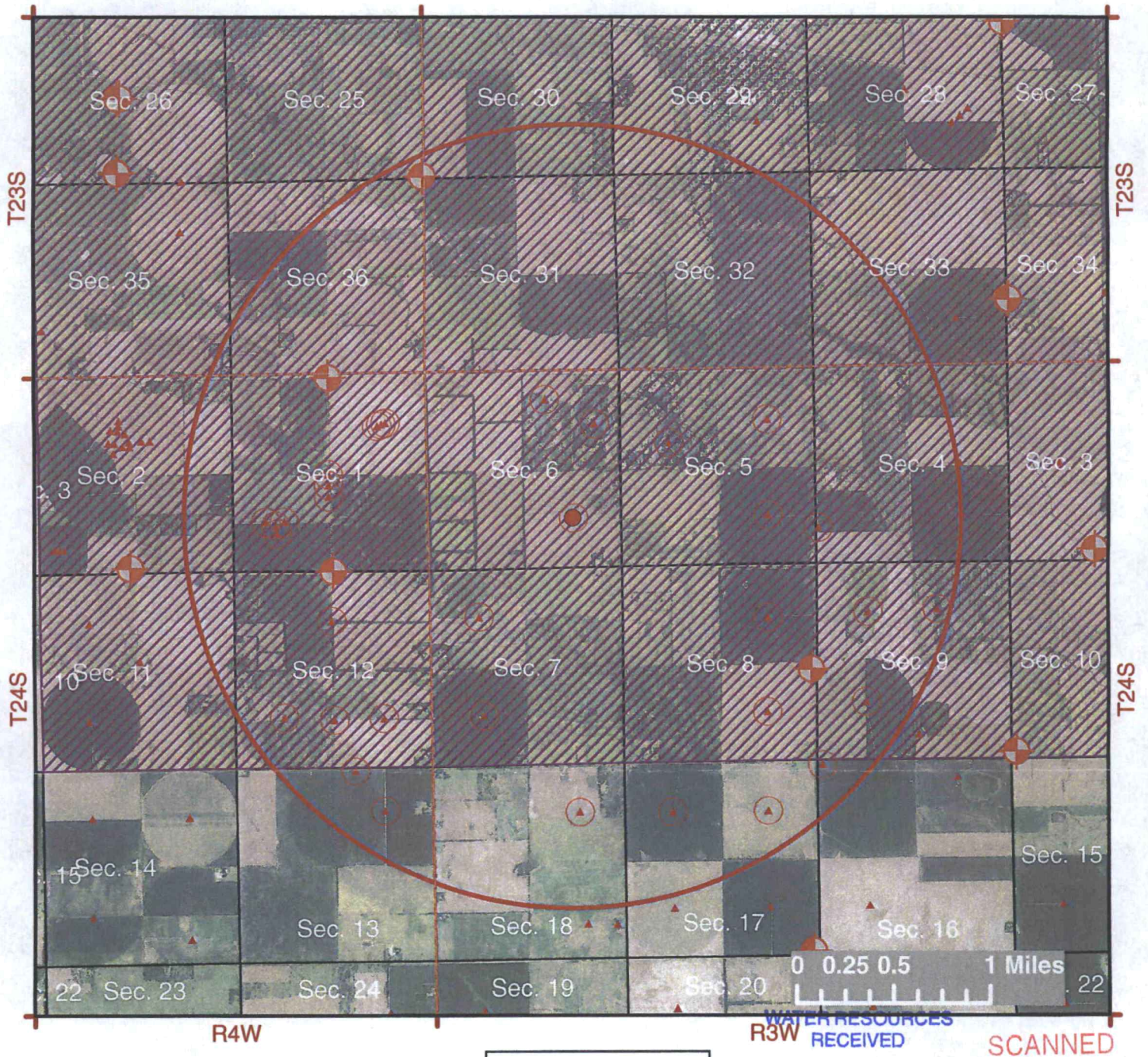

Map Legend

Monitoring Wells

- 'P' Wells
- 'AN' Wells
- ◆ 'EB' Wells
- ◆ 'IW' Wells

- Proposed Point of Diversion
- Authorized Place of Use
- ▲ Points of Diversion

FEB 29 2016
 Burrton IGUCA
 Hollow Nickel SWQUA
 McPherson IGUCA
 Enhanced Well Spacing Area



Equus Beds Groundwater Management District No. 2
 313 Spruce Street, Halstead, KS 67056
 316-835-2224, equusbeds@gmd2.org

Whitesell, Alex

From: Kopp, Kenneth
Sent: Wednesday, February 17, 2016 10:18 AM
To: Stephen Flaherty
Cc: Whitesell, Alex
Subject: RE: 49453 extension

Yes, we will hold the application from further processing until March 1.

Thanks,
Ken

From: Stephen Flaherty [<mailto:sflaherty@gmd2.org>]
Sent: Wednesday, February 17, 2016 10:15 AM
To: Kopp, Kenneth
Subject: 49453 extension

Kenneth,

We are requesting an extension on the review of file number 49453 to evaluate its proximity to the Burrton Chloride Plume.

Could we get an extension until the end of February?

-Stephen

Whitesell, Alex

From: Kopp, Kenneth
Sent: Wednesday, December 09, 2015 4:50 PM
To: Stephen Flaherty
Cc: Whitesell, Alex
Subject: RE: File No 49453 30 day extension

We will delay further action on this file until January 19, 2016.

Ken

From: Stephen Flaherty [<mailto:sflaherty@gmd2.org>]
Sent: Wednesday, December 09, 2015 4:05 PM
To: Kopp, Kenneth
Subject: File No 49453 30 day extension

Kenneth,

Could I please have a 60 day extension on file No. 49453?

Thank you,

Stephen Flaherty, Hydrogeologist
Equus Beds GMD No. 2
313 Spruce Street * Halstead, KS 67056
P: (316) 835-2224 * F: (316) 835-2225
www.gmd2.org

1320 Research Park Drive
Manhattan, Kansas 66502
(785) 564-6700



900 SW Jackson, Room 456
Topeka, Kansas 66612
(785) 296-3556

Jackie McClaskey, Secretary

Governor Sam Brownback

November 4, 2015

EQUUS BEDS GMD 2
313 SPRUCE ST
HALSTEAD KS 67056-1925

Re: Application
File No. 49453

Dear Sir or Madam:

We are enclosing a copy of the application referred to above which appears to be in proper form.

We are delaying any further action for a period of 15 days from the date of this letter to allow you time to submit your recommendations concerning this application.

Please submit your recommendations within the allotted time, or any authorized extension of time thereof.

If you have any questions, please contact me a 785-564-6634. If you call, please reference the file number so we can help you more efficiently.

Sincerely,

Kenneth A. Kopp, P.G.
New Application Unit Supervisor
Water Appropriation Program

KAK: AJW
Enclosure(s)
pc: Stafford Field Office
GMD 2

1320 Research Park Drive
Manhattan, Kansas 66502
(785) 564-6700



900 SW Jackson, Room 456
Topeka, Kansas 66612
(785) 296-3556

Jackie McClaskey, Secretary

Governor Sam Brownback

October 15, 2015

TERRY YOUNG
3330 S. WHEATSTATE
BURRTON, KS 67020

Re: Application
File No. 49453

Dear Sir or Madam:

This is to advise you that Ronnie L Young has filed the application referred to above for permit to appropriate 100 acre-feet of water per calendar year for Irrigation use to be diverted at a maximum rate of 800 gallons per minute from a well or wells located as follows:

one (1) well located near the center of the Southeast Quarter (SE $\frac{1}{4}$) of Section 6, more particularly described as being near a point 1320 feet North and 1320 feet West of the Southeast corner of said section, in Township 24 South, Range 3 West, Harvey County, Kansas.

Records in this office indicate that you may have a well or wells in this vicinity and you are notified of receipt of this application in order that you may be fully informed of the proposed location(s) of the applicant's point(s) of diversion and proposed use of water. Consideration will be given to comments or other information which you desire to submit to this office within 15 days from the date of this letter.

If you have any questions, please contact me at (785) 564-6634. If you call, please reference the file number so we can help you more efficiently.

Sincerely,

Kenneth A. Kopp, P.G.
Environmental Scientist
Water Appropriation Program

KAK:ajw
Enclosure(s)
pc: Stafford Field Office
Groundwater Management District No. 2

File No. 49,453 - Proposed Well Location

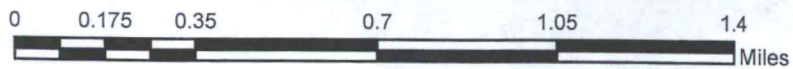
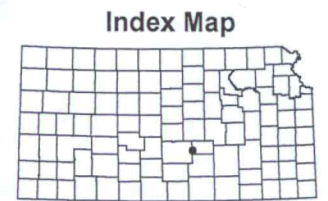
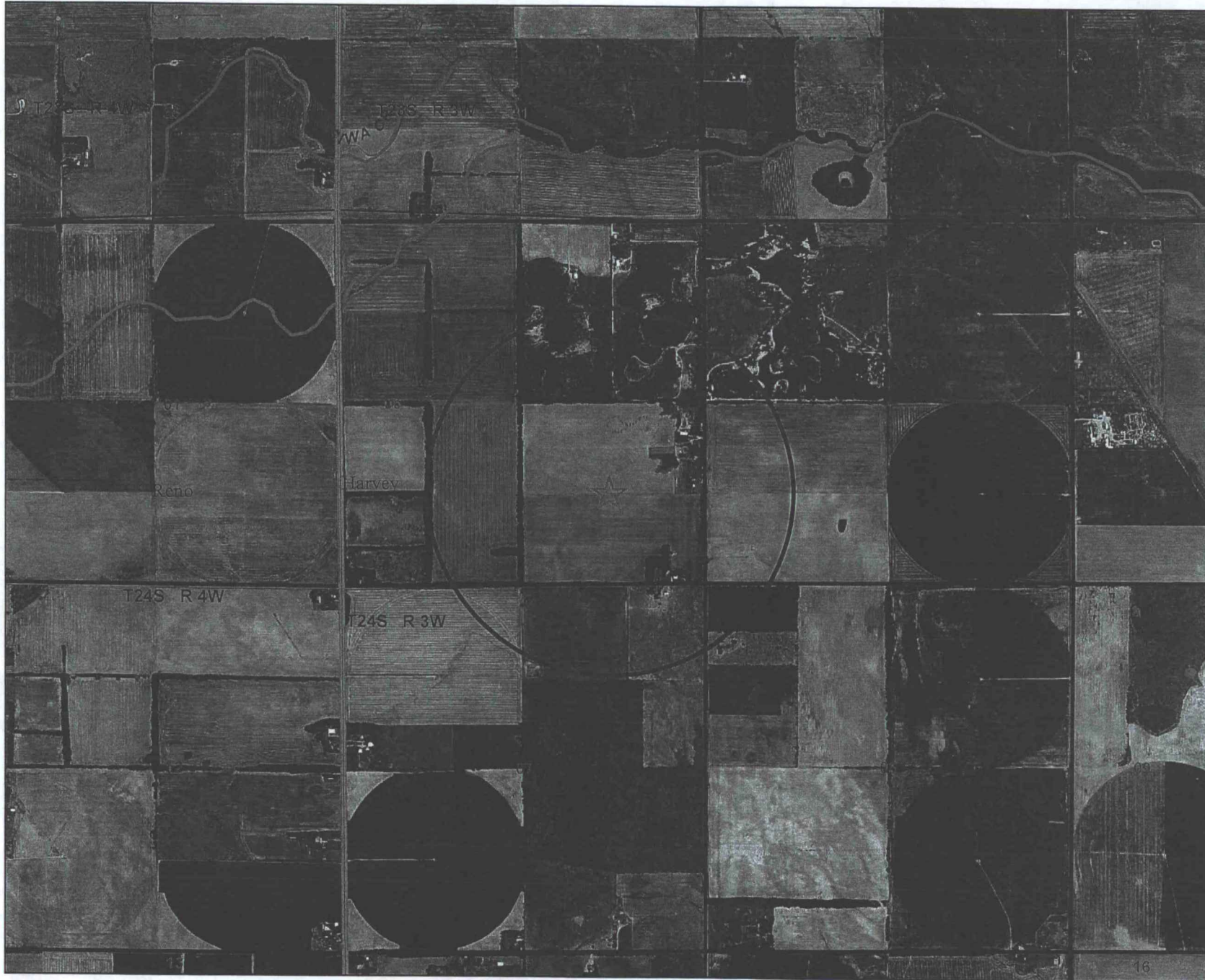

This map was created by KAK/DWR on 10/14/2015

1320 Research Park Drive
Manhattan, Kansas 66502
(785) 564-6700



900 SW Jackson, Room 456
Topeka, Kansas 66612
(785) 296-3556

Jackie McClaskey, Secretary

Governor Sam Brownback

October 15, 2015

MICHAEL SHWARZ
22904 S.W. 48TH ST.
BURRTON, KS 67020

Re: Application
File No. 49453

Dear Sir or Madam:

This is to advise you that Ronnie L Young has filed the application referred to above for permit to appropriate 100 acre-feet of water per calendar year for Irrigation use to be diverted at a maximum rate of 800 gallons per minute from a well or wells located as follows:

one (1) well located near the center of the Southeast Quarter (SE $\frac{1}{4}$) of Section 6, more particularly described as being near a point 1320 feet North and 1320 feet West of the Southeast corner of said section, in Township 24 South, Range 3 West, Harvey County, Kansas.

Records in this office indicate that you may have a well or wells in this vicinity and you are notified of receipt of this application in order that you may be fully informed of the proposed location(s) of the applicant's point(s) of diversion and proposed use of water. Consideration will be given to comments or other information which you desire to submit to this office within 15 days from the date of this letter.

If you have any questions, please contact me at (785) 564-6634. If you call, please reference the file number so we can help you more efficiently.

Sincerely,

Kenneth A. Kopp, P.G.
Environmental Scientist
Water Appropriation Program

KAK:ajw
Enclosure(s)
pc: Stafford Field Office
Groundwater Management District No. 2

File No. 49,453 - Proposed Well Location

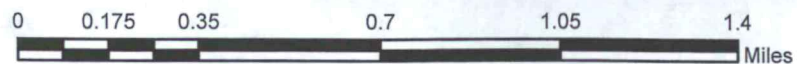
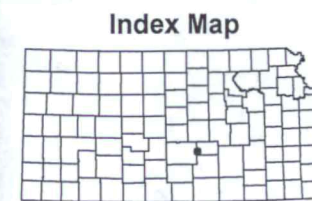
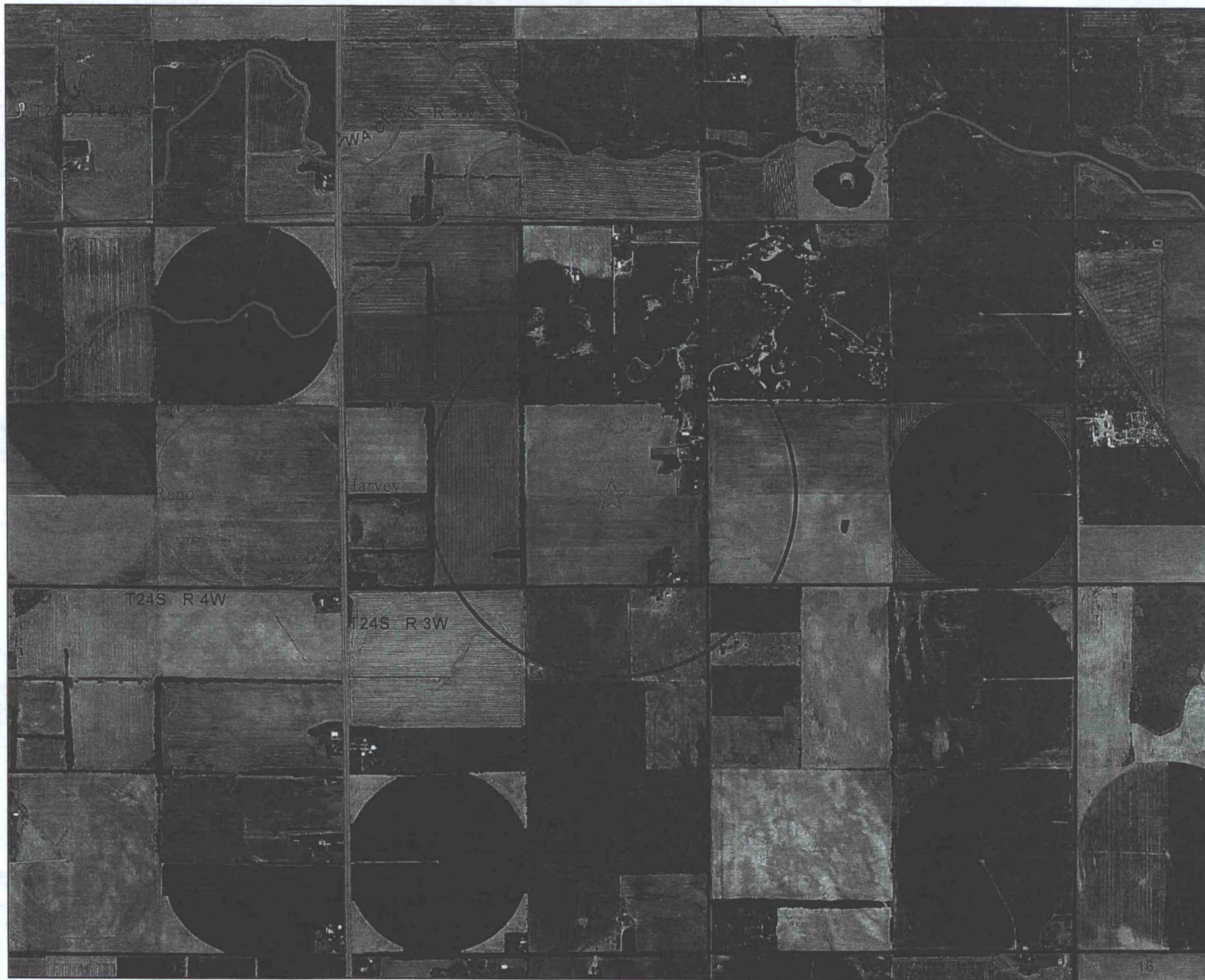

This map was created by KAK/DWR on 10/14/2015

File No. 49,453 - Young

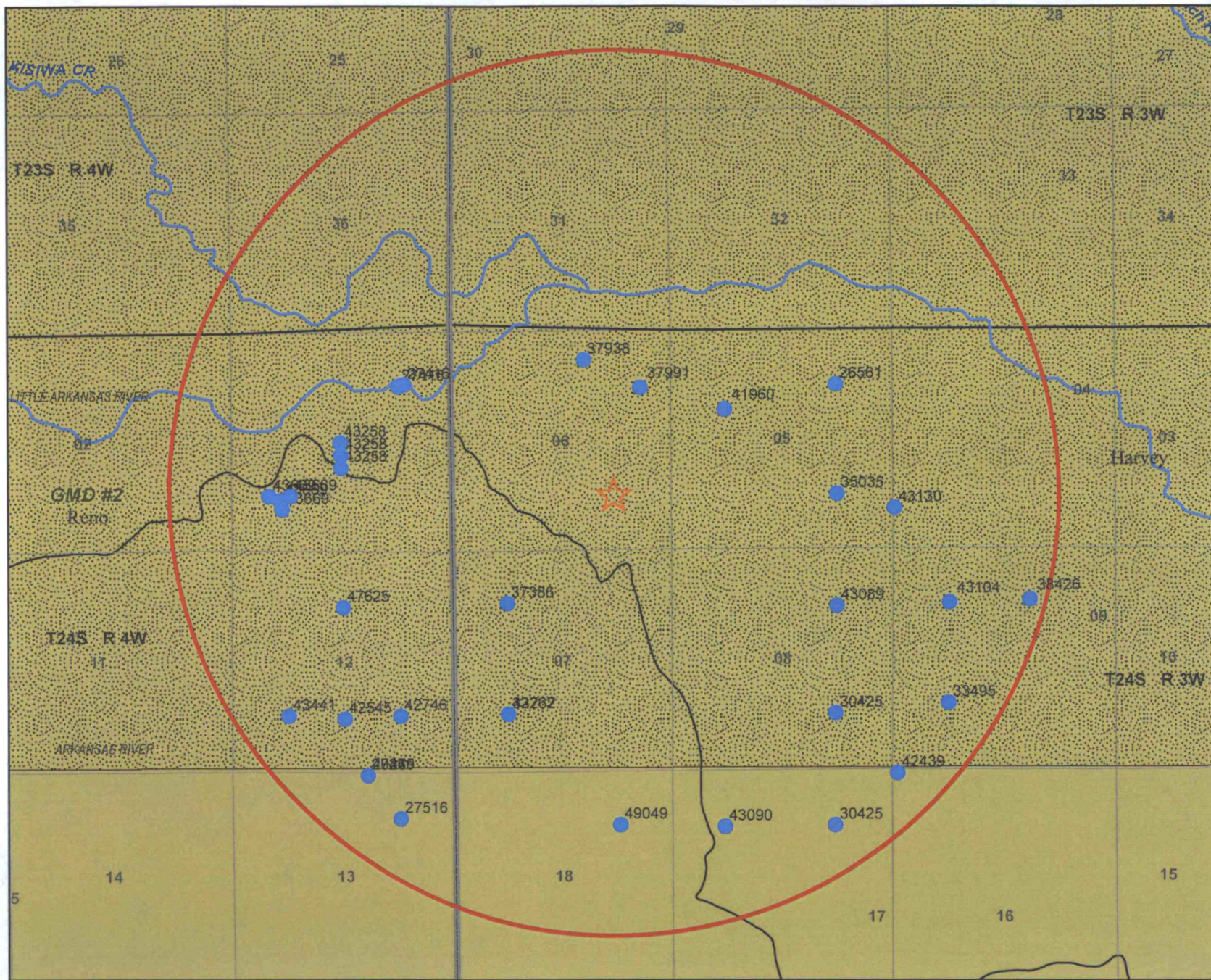

- Legend**
- WIMAS_PD**
 - S_UMW**
 - G_IRR
 - ⚡ G_REC

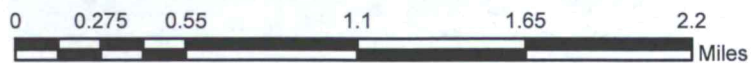

This map was created by KAK/DWR

Safe Yield Report Sheet

Proposed Water Right Application

Point of Diversion in SESEWSE 06-24S-03W

Burrton IGUCA

Analysis Results

The selected PD is in an area to new appropriations.
The safe yield, based on the variables listed below is 4,021.00 AF.
Total prior appropriation in the circle is 3,368.20 AF.
Total quantity of water available for appropriation is 652.80 AF.

Safe Yield Variables

The area used for the analysis is set at 8,042 acres.
Potential annual recharge of the area is estimated to be 6 inches.
The percent of recharge available for appropriation is 100%.

Authorized Quantity values are as of 08-OCT-2015 and are based on Appropriated and Vested ground water right and possible stream nodes for GMD #2. Domestic, Term and Temporary water rights have been excluded.

There are 28 water right(s) and 34 point(s) of diversion within the circle.

=====

File Number	Use	ST	SR	Q4	Q3	Q2	Q1	FeetN	FeetW	Sec	Twp	Rng	ID	Qind	Auth_Quant	Add_Quant	Tacres	Nacres
-------------	-----	----	----	----	----	----	----	-------	-------	-----	-----	-----	----	------	------------	-----------	--------	--------

A	26561	00	IRR	NK	G	NC	NE	3875	1300	05	24	03W	1	WR	195.00	195.00	160.00	160.00
A	27340	00	IRR	NK	G	NW	NW	5185	2089	13	24	04W	5	WR	83.00	83.00	130.90	130.90
A	27416	00	IRR	NK	G	NC	NE	3940	1280	01	24	04W	20	WR	166.00	166.00	158.75	158.75
Same			IRR	NK	G	NW	SE	3949	1251	01	24	04W	21	WR				
Same			IRR	NK	G	SW	NE	3987	1138	01	24	04W	22	WR				
A	27516	00	IRR	NK	G	CW	E2	4080	1305	13	24	04W	6	WR	94.00	94.00	76.00	76.00
A	29465	00	IRR	NK	G	NW	NW	5185	2089	13	24	04W	5	WR	66.00	66.00	130.90	45.00
A	30425	00	IRR	NK	G	NC	NE	3939	1339	17	24	03W	5	PD	191.00	191.00	320.00	320.00
Same			IRR	NK	G	NC	SE	1320	1340	08	24	03W	7	PD	128.00	128.00		
A	33267	00	IRR	NK	G	NC	SW	1334	3800	07	24	03W	3	WR	98.00	98.00	132.00	132.00
A	33495	00	IRR	NK	G	NC	SW	1580	3960	09	24	03W	1	WR	76.00	76.00	146.22	146.22
A	35035	00	IRR	NK	G	NC	SE	1320	1320	05	24	03W	2	WR	130.00	130.00	134.00	134.00
A	37386	00	IRR	NK	G	NC	NW	4000	3900	07	24	03W	2	WR	136.00	136.00	156.09	156.09
A	37938	00	IRR	NK	G			4523	2057	06	24	03W	1	WR	13.00	13.00	18.30	18.30
A	37991	00	REC	NK	G	NC	E2	3850	710	06	24	03W	2	WR	82.00	82.00		
A	38426	00	REC	NK	G	SW	NW	4046	2020	09	24	03W	2	WR	27.00	27.00		
A	40279	00	IRR	NK	G	NW	NW	5185	2089	13	24	04W	5	WR	90.00	24.00	130.90	0.00
A	41960	00	REC	NK	G	NC	S2	3300	4000	05	24	03W	3	WR	72.00	72.00		
A	42439	00	IRR	NK	G	NW	NW	5202	5186	16	24	03W	4	WR	152.00	152.00	124.00	124.00

A	42545	00	IRR	NK	G	CW	SE	1287	2635	12	24	04W	3	WR	96.00	96.00	73.50	73.50	
A	42732	00	IRR	NK	G	NC	SW	1334	3800	07	24	03W	3	WR	83.00	83.00	132.00	0.00	
A	42746	00	IRR	LR	G	NC	SE	1325	1289	12	24	04W	2	WR	100.00	100.00	68.00	68.00	
A	43089	00	IRR	NK	G	NC	NE	3873	1345	08	24	03W	5	WR	143.00	143.00	130.00	130.00	
A	43090	00	IRR	NK	G	NC	NW	3926	3972	17	24	03W	2	WR	195.00	195.00	130.00	130.00	
A	43104	00	REC	NK	G	SW	NE	NW	3990	3921	09	24	03W	6	WR	37.00	37.00		
A	43130	00	IRR	NK	G	NW	SW	SW	953	5237	04	24	03W	4	WR	118.00	118.00	91.00	91.00
A	43258	00	IRR	NK	G	NE	NE	SW	2314	2677	01	24	04W	14	WR	174.00	174.00	130.00	130.00
Same			IRR	NK	G	NE	NE	SW	2614	2686	01	24	04W	15	WR				
Same			IRR	NK	G	NE	NE	SW	2013	2675	01	24	04W	16	WR				
Same			IRR	NK	G	NE	NE	SW	2315	2671	01	24	04W	18	WR				
A	43441	00	IRR	NK	G	NC	SW		1363	3987	12	24	04W	4	WR	154.00	154.00	120.00	120.00
A	43669	00	IRR	NK	G	NE	SW	SW	1339	4403	01	24	04W	10	WR	195.00	195.00	130.00	130.00
Same			IRR	NK	G	SW	NE	SW	1339	3899	01	24	04W	11	WR				
Same			IRR	NK	G	NE	SW	SW	1026	4089	01	24	04W	12	WR				
Same			IRR	NK	G	NE	SW	SW	1235	4130	01	24	04W	17	WR				
A	47625	00	IRR	KE	G	NC	N2		3960	2660	12	24	04W	5	WR	140.00	140.00	100.00	0.00
A	49049	00	IRR	GY	G	SW	NE	NE	3965	1220	18	24	03W	3	WR	200.20	200.20	154.00	154.00

1320 Research Park Drive
Manhattan, Kansas 66502

Jackie McClaskey, Secretary



Phone: (785) 564-6700
Fax: (785) 564-6777
Email: ksag@kda.ks.gov
www.agriculture.ks.gov
Sam Brownback, Governor

September 3, 2015

RONNIE YOUNG
28817 W 125TH ST N
BURRTON KS 67020

RE: Application
File No. 49453

Dear Sir or Madam:

Your application for permit to appropriate water in 6-24S-3W in Harvey County, was received and has been assigned the file number noted above.

As a matter of record, the Division of Water Resources has on hand a large number of applications awaiting processing. Therefore to be fair to all concerned, and so that we can process those applications on hand in the order they were received, we intend to concentrate on the backlog of applications until the issue is resolved. Once review of your application has begun, we will contact you, if additional information is required.

In accordance with the provisions of the Kansas Water Appropriation Act, a portion of which is included below, the use of water as proposed prior to approval of the application is unlawful. Once approved, compliance with the terms, conditions and limitations of the permit is necessary. Conservation of the water resources of Kansas is required.

Section 82a-728 of the Kansas Water Appropriation Act, provides (a) except for the appropriation of water for the purpose of domestic use, . . . it shall be unlawful for any person to appropriate or threaten to appropriate water from any source without first applying for and obtaining a permit to appropriate water in accordance with the provisions of the Water Appropriation Act or for any person to violate any condition of a vested right, appropriation right or an approved application for a permit to appropriate water for beneficial use.

(b) (1) The violation of any provision of this section by any person is a class C misdemeanor . . .

A class C misdemeanor is punishable by a fine not to exceed \$500 and/or a term of confinement not to exceed one month in the county jail. Each day that the violation occurs constitutes a separate offense.

If you have any questions, please contact me at (785) 564-6643. If you wish to discuss a specific file, please have the file number ready so that we may help you more efficiently.

Sincerely,

Brent Turney, L.G.
Change Application Unit Supervisor
Water Appropriation Program

BAT: dlw
pc: STAFFORD Field Office
GMD 2