

# NOTICE

This scan only represents the application as filed. The information contained herein meets the requirements of K.A.R. 5-3-1 or K.A.R. 5-5-1, and has been found acceptable for filing in the office of the Chief Engineer. The application should not be considered to be a complete application as per K.A.R. 5-3-1b or K.A.R. 5-5-2a.

THE STATE OF KANSAS



**KANSAS DEPARTMENT OF AGRICULTURE**  
Dale A. Rodman, Secretary of Agriculture

**DIVISION OF WATER RESOURCES**  
David W. Barfield, Chief Engineer

WATER RESOURCES RECEIVED

File Number 49,728  
This item to be completed by the Division of Water Resources.

WATER RESOURCES RECEIVED  
**UNACCEPTABLE FOR PRIORITY**  
NOV 08 2016  
11:55  
KS DEPT OF AGRICULTURE

NOV 10 2016  
2:50  
KS DEPT OF AGRICULTURE

**APPLICATION FOR PERMIT TO APPROPRIATE WATER FOR BENEFICIAL USE**  
Filing Fee Must Accompany the Application  
(Please refer to Fee Schedule attached to this application form.)

To the Chief Engineer of the Division of Water Resources, Kansas Department of Agriculture,  
109 SW 9<sup>th</sup> Street, Second Floor, Topeka, KS 66612-1283:

1. Name of Applicant (Please Print): Kansas Department of Wildlife, Parks & Tourism (KDWPT)  
Address: 1020 S Kansas Ave, Suite 200  
City: Topeka State KS Zip Code 66612  
Telephone Number: (785) 296-2281

2. The source of water is:  surface water in \_\_\_\_\_ (stream)  
OR  groundwater in North Fork Ninnescah River (drainage basin)

Certain streams in Kansas have minimum target flows established by law or may be subject to administration when water is released from storage for use by water assurance district members. If your application is subject to these regulations on the date we receive your application, you will be sent the appropriate form to complete and return to the Division of Water Resources.

3. The maximum quantity of water desired is \_\_\_\_\_ acre-feet OR 2 million gallons per calendar year, to be diverted at a maximum rate of 99 gallons per minute OR \_\_\_\_\_ cubic feet per second.

Once your application has been assigned a priority, the requested maximum rate of diversion and maximum requested quantity of water under that priority number can **NOT** be increased. Please be certain your requested maximum rate of diversion and maximum quantity of water are appropriate and reasonable for your proposed project and are in agreement with the Division of Water Resources' requirements.

4. The water is intended to be appropriated for (Check use intended):  
(a)  Artificial Recharge (b)  Irrigation (c)  Recreational (d)  Water Power  
(e)  Industrial (f)  Municipal (g)  Stockwatering (h)  Sediment Control  
(i)  Domestic (j)  Dewatering (k)  Hydraulic Dredging (l)  Fire Protection  
(m)  Thermal Exchange (n)  Contamination Remediation

YOU **MUST** COMPLETE AND ATTACH ADDITIONAL DIVISION OF WATER RESOURCES FORM(S) PROVIDING INFORMATION TO SUBSTANTIATE YOUR REQUEST FOR THE AMOUNT OF WATER FOR THE INTENDED USE REFERENCED ABOVE.

For Office Use Only:							
F.O. Code	<u>2</u>	GMD	<u>2</u>	Meets K.A.R. 5-3-1 (YES/NO)	Use	Source	County
	<u>226</u>			<u>(YES)</u>	<u>MUN</u>	<u>G/S</u>	<u>RN</u>
Fee \$	<u>200</u>	TR #		Receipt Date	<u>11/10/16</u>	By	Date
						<u>Asw</u>	<u>11/10/16</u>
						Check #	<u>Inna Kund</u>

SCANNED

11/14/2016 LM

5. The location of the proposed wells, pump sites or other works for diversion of water is:

**Note:** For the application to be accepted, the point of diversion location must be described to at least a 10 acre tract, unless you specifically request a 60 day period of time in which to locate the site within a specifically described, minimal legal quarter section of land.

(A) One in the NE quarter of the NE quarter of the NE quarter of Section 30, more particularly described as being near a point 5,403 feet North and 859 feet West of the Southeast corner of said section, in Township 26 South, Range 4 West, Reno County, Kansas.

(B) One in the \_\_\_\_\_ quarter of the \_\_\_\_\_ quarter of the \_\_\_\_\_ quarter of Section \_\_\_\_\_, more particularly described as being near a point \_\_\_\_\_ feet North and \_\_\_\_\_ feet West of the Southeast corner of said section, in Township \_\_\_\_\_ South, Range \_\_\_\_\_ East/West (circle one), \_\_\_\_\_ County, Kansas.

(C) One in the \_\_\_\_\_ quarter of the \_\_\_\_\_ quarter of the \_\_\_\_\_ quarter of Section \_\_\_\_\_, more particularly described as being near a point \_\_\_\_\_ feet North and \_\_\_\_\_ feet West of the Southeast corner of said section, in Township \_\_\_\_\_ South, Range \_\_\_\_\_ East/West (circle one), \_\_\_\_\_ County, Kansas.

(D) One in the \_\_\_\_\_ quarter of the \_\_\_\_\_ quarter of the \_\_\_\_\_ quarter of Section \_\_\_\_\_, more particularly described as being near a point \_\_\_\_\_ feet North and \_\_\_\_\_ feet West of the Southeast corner of said section, in Township \_\_\_\_\_ South, Range \_\_\_\_\_ East/West (circle one), \_\_\_\_\_ County, Kansas.

If the source of supply is groundwater, a separate application shall be filed for each proposed well or battery of wells, except that a single application may include up to four wells within a circle with a quarter (1/4) mile radius in the same local source of supply which do not exceed a maximum diversion rate of 20 gallons per minute per well.

A battery of wells is defined as two or more wells connected to a common pump by a manifold; or not more than four wells in the same local source of supply within a 300 foot radius circle which are being operated by pumps not to exceed a total maximum diversion rate of 800 gallons per minute and which supply water to a common distribution system.

6. The owner of the point of diversion, if other than the applicant is (please print):

Applicant  
\_\_\_\_\_  
(name, address and telephone number)

\_\_\_\_\_  
(name, address and telephone number)

You must provide evidence of legal access to, or control of, the point of diversion from the landowner or the landowner's authorized representative. Provide a copy of a recorded deed, lease, easement or other document with this application. In lieu thereof, you may sign the following sworn statement:

I have legal access to, or control of, the point of diversion described in this application from the landowner or the landowner's authorized representative. I declare under penalty of perjury that the foregoing is true and correct.

Executed on November 4, 2016. *Cody Butler*  
Applicant's Signature

The applicant must provide the required information or signature irrespective of whether they are the landowner. Failure to complete this portion of the application will cause it to be unacceptable for filing and the application will be returned to the applicant.

7. The proposed project for diversion of water will consist of one well (Mr. D Well)  
(number of wells, pumps or dams, etc.)

and Was completed (by) 1993  
(Month/Day/Year - each was or will be completed)

8. The first actual application of water for the proposed beneficial use was or is estimated to be 1993  
(Mo/Day/Year)

WATER RESOURCES RECEIVED

WATER RESOURCES RECEIVED

UNACCEPTABLE FOR PRIORITY NOV 8 2016

NOV 10 2016

9. Will pesticide, fertilizer, or other foreign substance be injected into the water pumped from the diversion works?  
 Yes  No If "yes", a check valve shall be required.

All chemigation safety requirements must be met including a chemigation permit and reporting requirements.

10. If you are planning to impound water, please contact the Division of Water Resources for assistance, prior to submitting the application. Please attach a reservoir area capacity table and inform us of the total acres of surface drainage area above the reservoir.

Have you also made an application for a permit for construction of this dam and reservoir with the Division of Water Resources?  Yes  No

- If yes, show the Water Structures permit number here \_\_\_\_\_
- If no, explain here why a Water Structures permit is not required \_\_\_\_\_

11. The application must be supplemented by a U.S.G.S. topographic map, aerial photograph or a detailed plat showing the following information. On the topographic map, aerial photograph, or plat, identify the center of the section, the section lines or the section corners and show the appropriate section, township and range numbers. Also, please show the following information:

- (a) The location of the proposed point(s) of diversion (wells, stream-bank installations, dams, or other diversion works) should be plotted as described in Paragraph No. 5 of the application, showing the North-South distance and the East-West distance from a section line or southeast corner of section.
- (b) If the application is for groundwater, please show the location of any existing water wells of any kind within 1/2 mile of the proposed well or wells. Identify each existing well as to its use and furnish the name and mailing address of the property owner or owners. If there are no wells within 1/2 mile, please advise us.
- (c) If the application is for surface water, the names and addresses of the landowner(s) 1/2 mile downstream and 1/2 mile upstream from your property lines must be shown.
- (d) The location of the proposed place of use should be shown by crosshatching on the topographic map, aerial photograph or plat.
- (e) Show the location of the pipelines, canals, reservoirs or other facilities for conveying water from the point of diversion to the place of use.

A 7.5 minute U.S.G.S. topographic map may be obtained by providing the section, township and range numbers to: Kansas Geological Survey, 1930 Constant, Campus West, University of Kansas, Lawrence, Kansas 66047.

12. List any application, appropriation of water, water right, or vested right file number that covers the same diversion points or any of the same place of use described in this application. Also list any other recent modifications made to existing permits or water rights in conjunction with the filing of this application.

none  
\_\_\_\_\_  
\_\_\_\_\_  
\_\_\_\_\_  
\_\_\_\_\_

WATER RESOURCES RECEIVED  
NOV 10 2016  
KS DEPT OF AGRICULTURE

WATER RESOURCES RECEIVED  
NOV 08 2016  
UNACCEPTABLE FOR PRIORITY  
KS DEPT OF AGRICULTURE

SCANNED

13. Furnish the following well information if the proposed appropriation is for the use of groundwater. If the well has not been completed, give information obtained from test holes, if available.

Information below is from:  Test holes  Well as completed  Drillers log attached

Well location as shown in paragraph No.	(A)	(B)	(C)	(D)
Date Drilled	<u>9/2/93</u>	_____	_____	_____
Total depth of well	<u>60</u>	_____	_____	_____
Depth to water bearing formation	<u>2</u>	_____	_____	_____
Depth to static water level	<u>13</u>	_____	_____	_____
Depth to bottom of pump intake pipe	_____	_____	_____	_____

14. The relationship of the applicant to the proposed place where the water will be used is that of

Owner  
(owner, tenant, agent or otherwise)

15. The owner(s) of the property where the water is used, if other than the applicant, is (please print):

US Dept of the Interior-Bureau of Reclamation-Great Plains Region  
Oklahoma-Texas ARea Office Federal Building 300 East 8<sup>th</sup> St, Room 801, Ausitn TX 78735-8931  
(name, address and telephone number)

\_\_\_\_\_  
(name, address and telephone number)

16. The undersigned states that the information set forth above is true to the best of his/her knowledge and that this application is submitted in good faith.

Dated at Pratt, Kansas, this 4 day of November, 2016.  
(month) (year)

*Eddy Butler*  
(Applicant Signature)

\_\_\_\_\_  
APPLICANT(S) SOCIAL SECURITY IDENTIFICATION NUMBER(S)

By \_\_\_\_\_  
(Agent or Officer Signature)

\_\_\_\_\_  
and/or APPLICANT(S) TAXPAYER I.D. NO.(S)

\_\_\_\_\_  
(Agent or Officer - Please Print)

Assisted by EKF SFFO/ESII Date: 5/13/16  
(office/title)

WATER RESOURCES RECEIVED  
NOV 10 2016  
KS DEPT OF AGRICULTURE

WATER RESOURCES RECEIVED  
NOV 08 2016  
UNACCEPTABLE FOR PRIORITY  
KS DEPT OF AGRICULTURE

SCANNED

### FEE SCHEDULE

1. The fee for an application for a permit to appropriate water for beneficial use, except for domestic use, shall be (see paragraph No. 2 below if requesting storage):

ACRE-FEET	FEE
0-100	\$200.00
101-320	\$300.00
More than 320	\$300.00 plus \$20.00 for each additional 100 acre-feet or any part thereof.

2. The fee for an application in which storage is requested, except for domestic use, shall be:

ACRE-FEET	FEE
0-250	\$200.00
More than 250	\$200.00 plus \$20.00 for each additional 250 acre-feet of storage or any part thereof.

Note: If an application requests both direct use *and* storage, the fee charged shall be as determined under No. 1 or No. 2 above, whichever is greater, but not both fees.

3. The fee for an application for a permit to appropriate water for water power or dewatering purposes shall be \$100.00 plus \$200.00 for each 100 cubic feet per second, or part thereof, of the diversion rate requested.

Note: The applicant shall notify the Chief Engineer and pay the statutorily required field inspection fee of \$400.00 when construction of the works for diversion has been completed, except that for applications filed on or after July 1, 2009, for works constructed for sediment control use and for evaporation from a groundwater pit for industrial use shall be accompanied by a field inspection fee of \$200.00.

### MAKE CHECKS PAYABLE TO THE KANSAS DEPARTMENT OF AGRICULTURE

#### ATTENTION

A Water Conservation Plan may be required per K.S.A. 82a-733. A statement that your application for permit to appropriate water may be subject to the minimum desirable streamflow requirements per K.S.A. 82a-703a, b, and c may also be required from you. After the Division of Water Resources has had the opportunity to review your application, you will be notified whether or not you will need to submit a Water Conservation Plan. You also may be required to install a water flow meter or water stage measuring device on your diversion works prior to diverting water. There may be other special conditions or Groundwater Management District regulations that you will need to comply with if this application is approved.

#### CONVERSION FACTORS

- 1 acre-foot equals 325,851 gallons
- 1 million gallons equal 3.07 acre-feet

WATER RESOURCES RECEIVED

NOV 10 2016

KS DEPT OF AGRICULTURE

WATER RESOURCES RECEIVED

UNACCEPTABLE FOR PRIORITY

SCANNED

KS DEPT OF AGRICULTURE

Applicant's Name KDWP&T  
(Please Print)

MUNICIPAL (PUBLIC WATER SUPPLY) APPLICATION  
SUPPLEMENTAL INFORMATION SHEET

Application File Number  
49,728  
(assigned by DWR)

SECTION 1: PRESENT WATER USE SUMMARY (IF NO PREVIOUS MUNICIPAL WATER USE HAS BEEN UTILIZED, PROCEED TO SECTION 3)  
NOTE: WORKSHEET FOR WATER PUMPED, PURCHASED, AND SOLD BY YOUR WATER DISTRIBUTION SYSTEM.

Column 1 Raw Water Diverted Under Your Rights	Column 2 Water Purchased From All Sources	Column 3 Water Sold to Other Public Water Suppliers	Column 4 Water Sold to Your Industrial, Stock, and Bulk Customers	Column 5 Water Sold to Your Residential and Commercial Customers	Column 6 Other Metered Water	Column 7 Remaining Water Used (See Below Explanation)
TOTAL WATER = Columns 1 + 2		ACCOUNTED FOR WATER = Columns 3 + 4 + 5 + 6				UNACCOUNTED FOR WATER

UNACCOUNTED FOR WATER = TOTAL WATER - ACCOUNTED FOR WATER

- Column 1: The amount of raw water diverted from all of your points of diversion.
- Column 2: The amount of water purchased wholesale from all other public water supply systems or the Kansas Water Office.
- Column 3: The amount of water sold wholesale to all other public water supply systems.
- Column 4: The amount of water sold retail to all industrial, pasture, stockwater, feedlot, and bulk water service connections. Include the amount of water sold to all farmsteads using at least 200,000 gallons of water per year.
- Column 5: The amount of water sold retail to your residential and commercial customers and to industries and farmsteads using less than 200,000 gallons of water per year.
- Column 6: The amount of water used that is metered at individual service connections and supplied free, such as for public service, treatment processes, and connections receiving free water.
- Column 7: The amount of remaining water used. The gallons reported in this column are found by adding the numbers in Columns 1 and 2 and subtracting the numbers in Columns 3, 4, 5, and 6.

UNACCOUNTED FOR WATER

Use the following to calculate your distribution system's Unaccounted For Water:  
Start with the amount in Column 1 and add the amount in Column 2, then subtract the amounts in Columns 3, 4, 5, and 6 leaving an amount of water representing your unaccounted for water to enter in Column 7.

Use the following to calculate the percent Unaccounted For Water versus the Total Water of your system:  

$$\text{Percent Unaccounted For Water} = \frac{\text{Unaccounted For Water}}{\text{Total Water (Columns 1,2)}} \times 100$$
 If this number exceeds 20%, please explain the large amount of unaccounted for water and describe any steps being taken to reduce it.

SECTION 2: PAST WATER USE  
COMPLETE THE FOLLOWING TABLE FROM YOUR PAST WATER USE RECORDS.

	Column 1 Raw Water Diverted Under Your Rights	Column 2 Water Purchased From All Sources	Column 3 Water Sold to Other Public Water Suppliers	Column 4 Water Sold to Your Industrial, Stock, and Bulk Customers	Column 5 Water Sold to Your Residential and Commercial Customers	Column 6 Other Metered Water	Column 7 Remaining Water Used (See Above Explanation)
20 years ago							
15 years ago							
10 years ago							
5 years ago							
	TOTAL WATER = Columns 1 + 2		ACCOUNTED FOR WATER = Columns 3 + 4 + 5 + 6				UNACCOUNTED FOR WATER

WATER RESOURCES RECEIVED

NOV 10 2016

SCANNED

KS DEPT OF AGRICULTURE

WATER RESOURCES RECEIVED

UNACCEPTABLE FOR PRIORITY

KS DEPT OF AGRICULTURE

49,728

SECTION 3: PROJECTED FUTURE WATER NEEDS

PLEASE COMPLETE THE FOLLOWING TABLE SHOWING YOUR FUTURE WATER REQUIREMENTS FOR THE NEXT 20 YEARS:

	Column 1 Raw Water Diverted Under Your Rights	Column 2 Water Purchased From All Sources	Column 3 Water Sold to Other Public Water Suppliers	Column 4 Water Sold to Your Industrial, Stock, and Bulk Customers	Column 5 Water Sold to Your Residential and Commercial Customers	Column 6 Other Metered Water	Column 7 Remaining Water Used (See Explanation on other side)
Year 5	2 mil gal.	0	0	0	0		
Year 10	2 mil gal.	0	0	0	0		
Year 15	2 mil gal.	0	0	0	0		
Year 20	2 mil gal.	0	0	0	0		
TOTAL WATER = Columns 1 + 2			ACCOUNTED FOR WATER = Columns 3 + 4 + 5 + 6			UNACCOUNTED FOR WATER	

WATER RESOURCES RECEIVED

NOV 1 0 2016

SCANNED

KS DEPT OF AGRICULTURE

SECTION 4: POPULATION AND SERVICE CONNECTIONS

ESTIMATE THE NUMBER OF PERSONS DIRECTLY SERVED BY YOUR WATER DISTRIBUTION SYSTEM

PAST POPULATION - PROVIDE INFORMATION BELOW: (CENSUS BUREAU INFORMATION)

LAST 20 YEARS	POPULATION
20 years ago	
15 years ago	
10 years ago	
5 years ago	
Last Year	

PROJECTED FUTURE POPULATION

ESTIMATE FUTURE POPULATION AND SUBSTANTIATE NUMBERS ON SEPARATE ATTACHMENTS

NEXT 20 YEARS	POPULATION
Year 5	
Year 10	
Year 15	
Year 20	

WATER RESOURCES RECEIVED

UNACCEPTABLE FOR PRIORITY NOV 08 2016

KS DEPT OF AGRICULTURE

Provide number of current active service connections:

\_\_\_\_\_ Residential      \_\_\_\_\_ Industrial      \_\_\_\_\_ Other (specify) \_\_\_\_\_  
 \_\_\_\_\_ Commercial      \_\_\_\_\_ Pasture/ Stockwater/ Feedlot      \_\_\_\_\_ Total

SECTION 5: PRESENT GALLONS PER PERSON PER DAY  
CALCULATE YOUR GALLONS PER PERSON PER DAY

Water in Columns 5, 6, and 7 + Population + 365 Days/Year = Gallons per Person per Day

\_\_\_\_\_ ÷ \_\_\_\_\_ ÷ 365 Days/Year = \_\_\_\_\_ GALLONS PER PERSON PER DAY.  
Amount of water in Columns 5, 6, and 7 of Section 1      Population from Last Year of Section 4

SECTION 6: AREA TO BE SERVED

Describe the area to be served or provide the legal description of the location where the water is to be used including any other city of water supply system (i.e. Rural Water District):

Area to be served is at Cheney State Park. Water is to three bath/shower houses and 60 campsites. These areas are used heavily for approximately 6 months per year.

You may attach additional information you believe will assist in informing the Division of the need for your request.





**Legend**

- Water Appropriations
- ⊗ Proposed Point of Diversion
- ★ Domestic Well
- + Section Corner
- Proposed Place of Use
- Half Mile Circle
- Section Line

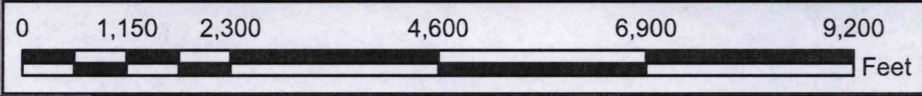

**New Application, File No. 30-26S-4W**  
**Sedgwick County**

WATER RESOURCES RECEIVED  
NOV 10 2016  
ACCEPTABLE FOR PRIORITY  
NOV 5 2016  
KS DEPT OF AGRICULTURE



To the best of my knowledge, all of the domestic wells within 1/2 mile of the proposed point of diversion have been shown.

*Collyer Burt*      11-04-2016  
 Signature

**SCANNED**

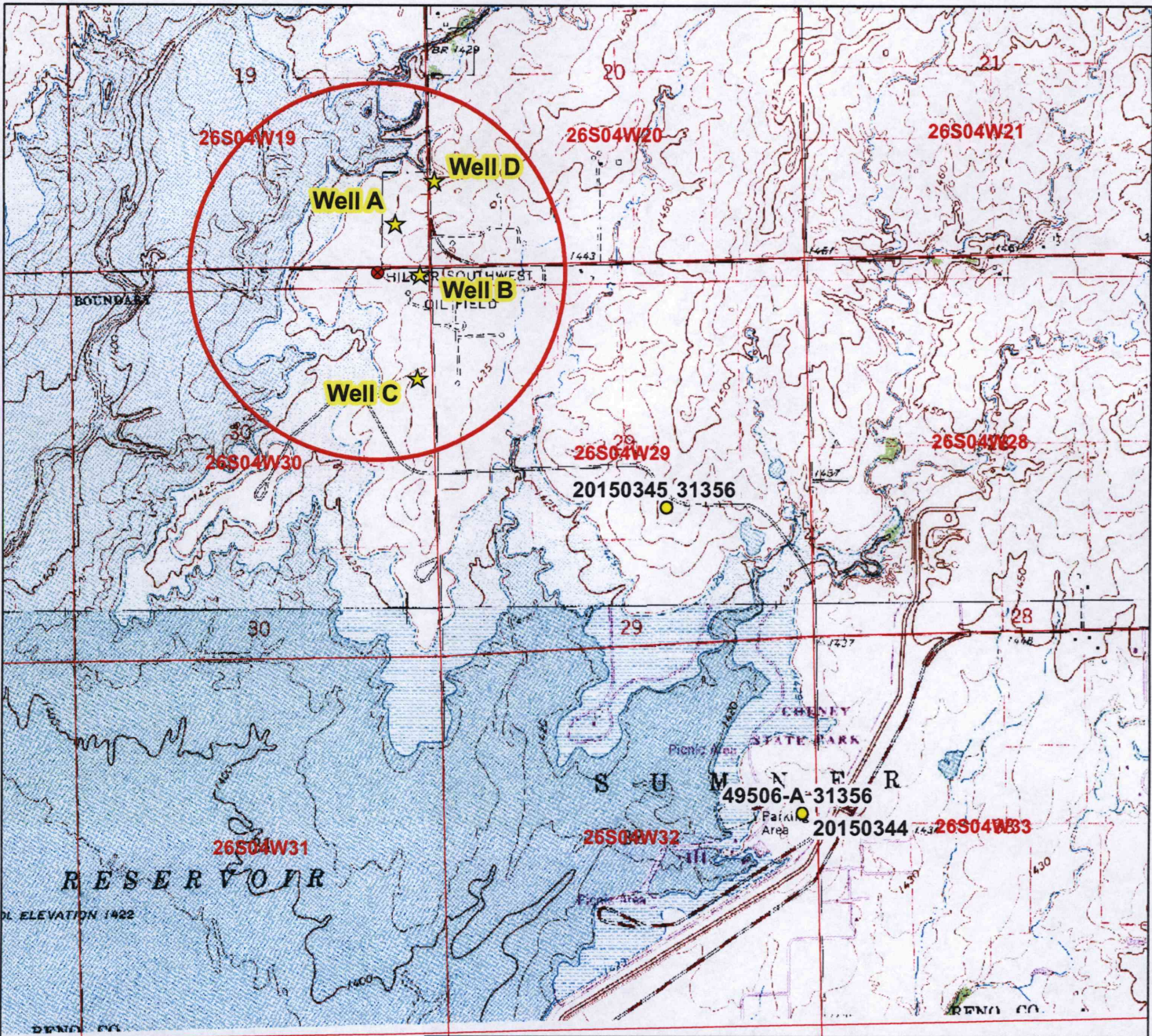

**Legend**

- Water Appropriations
- Proposed Point of Diversion
- ★ Domestic Well
- + Section Corner
- Proposed Place of Use
- Half Mile Circle
- Section Line

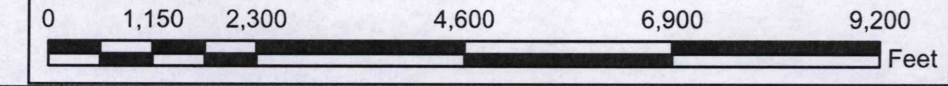

**New Application, File No. 30-26S-4W**

**Sedgwick County**

To the best of my knowledge, all of the domestic wells within 1/2 mile of the proposed point of diversion have been shown.

*Cathy Painter*  
Signature 11-04-2016

RECEIVED  
 NOV 10 2016  
 RECEIVED  
 NOV 08 2016  
 ACCEPTABLE FOR PRIORITY  
 KS DEPT OF AGRICULTURE  
 KS DEPT OF AGRICULTURE



**SCANNED**

Nearby Well Owners Section 29 Well

Well A: (Multiple wells in vicinity, difficult to show:

Jerome J & Barbara H Meyer Rev. Living Trusts, 20518 S Riverview Dr, Pretty Prairie KS 67570

Jimmie Lee & Katherine J Kirby, 25303 S Cedarview Dr, Mount Hope KS 67108

James L & W Sue Byers, 10378 N 281 HWY, Pratt KS 67124

Larry E & Linda S Webb, 25209 S Cedarview Dr, Mount Hope KS 67108

Charles R Williams, 25208 S Cedarview Dr, Mount Hope KS 67108

Bobby J & Denise A Appelhans, 25210 S Cedarview Dr, Mount Hope KS 67108

Charles B & Connie L Bellamy, 25302 S Cedarview Dr, Mount Hope KS 67108

Harold V Dodson, 25207 S Westview Ln, Mount Hope KS 67108

Jeffrey A & Kimberly A Graham, 8802 E Boundary Rd, Mount Hope KS 67108

Edward Lynn Baker, 8814 E Boundary Rd, Mount Hope KS 67108

Otto Contracting Inc, 10907 S Halstead St, Hutchinson KS 67501

Darrell & Marie M Sober, 25306 S Westview Ln, Mount Hope KS 67108

James D & Alicia M Branson, 25303 S Willison Rd, Mount Hope KS 67108

Theodore Robert Bergkamp, 25202 Westview Ln, Mount Hope KS 67108-9671

Bobby M Day, 8407 SE 81<sup>st</sup> St, Galena KS 66739

Timothy Ray Howard, 8814 E Cedarview Dr, Mount Hope KS 67108

Well B: Sheila E Martin, 12 Countryside Rd, Hutchinson KS 67502-4428

Well C: Rhonda Kane Living Trust, 25719 S Willison Rd, Mount Hope KS 67108

Well D: Justin R Falk, 25110 S Willison Rd, Mount Hope KS 67108

WATER RESOURCES  
RECEIVED

NOV 10 2016

KS DEPT OF AGRICULTURE

WATER RESOURCES  
RECEIVED

NOV 08 2016

KS DEPT OF AGRICULTURE

UNACCEPTABLE FOR PRIORITY

SCANNED

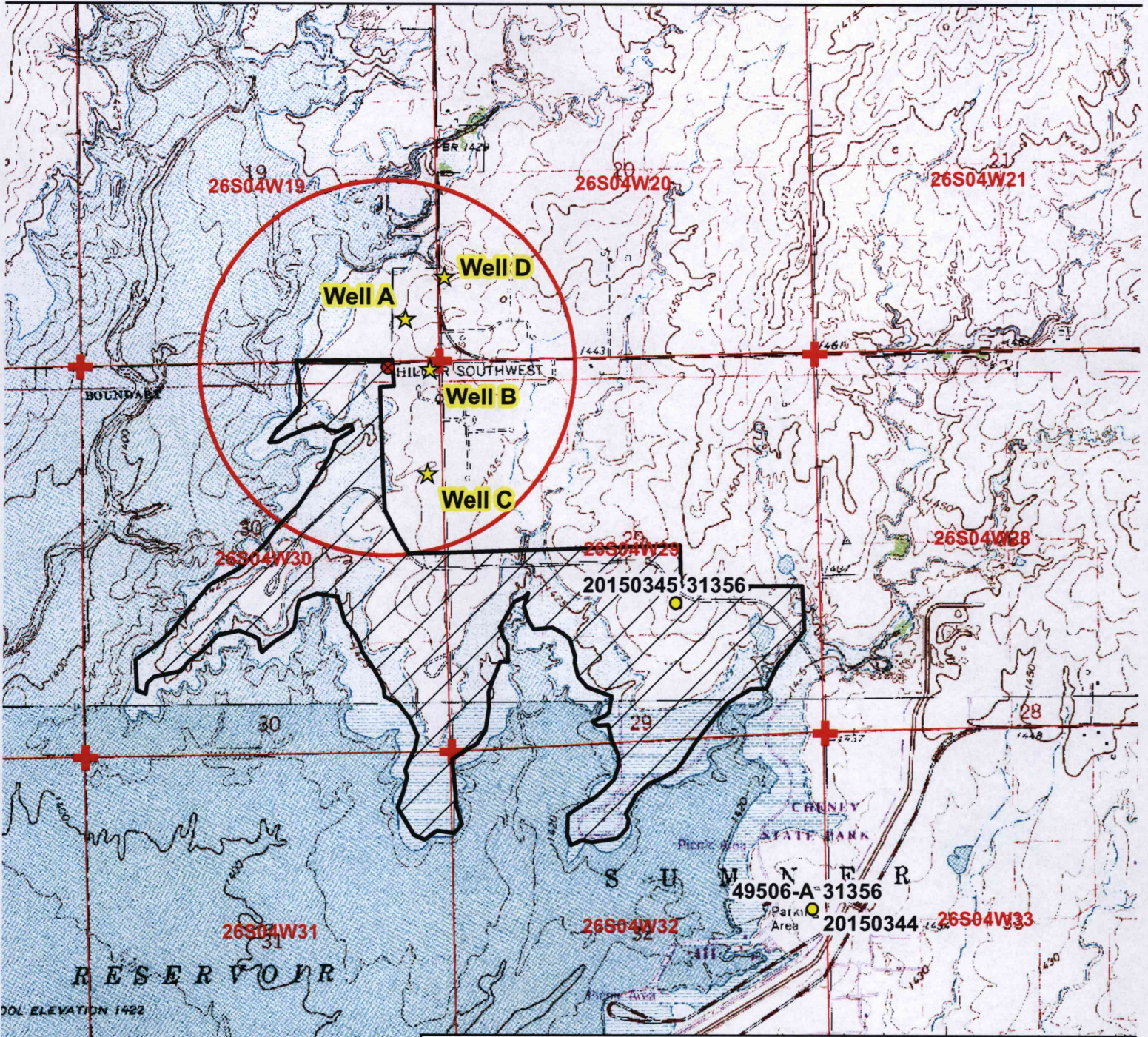

### Legend

- Water Appropriations
- ⊗ Proposed Point of Diversion
- ★ Domestic Well
- + Section Corner
- Proposed Place of Use
- Half Mile Circle
- Section Line

## New Application File No. 30-26S-4W

### Sedgwick County

To the best of my knowledge all of the domestic wells within 1/2 mile of the proposed point of diversion have been shown.

*Eddy Smith*  
Signature

11-04-2016

SCANNED

WATER RESOURCES RECEIVED  
 WATER RESOURCES RECEIVED  
 NOV 10 2016  
 NOV 08 2016  
 ACCEPTABLE FOR PRIORITY  
 KS DEPT OF AGRICULTURE  
 NOV 08 2016



#19,728

WATER WELL RECORD Form WWC-5 KSA 82a-1212

1 LOCATION OF WATER WELL: County: Bero Fraction: NE 1/4 NE 1/4 NE 1/4 Section Number: 30 Township Number: T 26 S Range Number: R 4 E/W

Distance and direction from nearest town or city street address of well if located within city? 3 miles West of St. Joe Kansas

2 WATER WELL OWNER: Wildlife & Parks Dept Board of Agriculture, Division of Water Resources  
 RR#, St. Address, Box #: Rt 2, Box 54A Application Number:  
 City, State, ZIP Code: Pratt KS, 67124

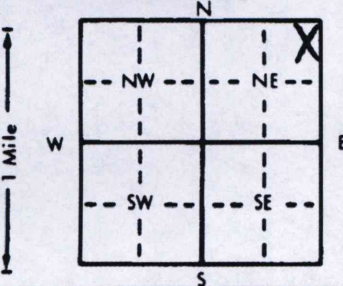
3 LOCATE WELL'S LOCATION WITH AN "X" IN SECTION BOX: 

4 DEPTH OF COMPLETED WELL: 60 ft. ELEVATION:  
 Depth(s) Groundwater Encountered: 1 13 ft. 2 92-93 ft. 3 92-93 ft.  
 WELL'S STATIC WATER LEVEL: 13 ft. below land surface measured on mo/day/yr  
 Pump test data: Well water was \_\_\_\_\_ ft. after \_\_\_\_\_ hours pumping \_\_\_\_\_ gpm  
 Est. Yield \_\_\_\_\_ gpm: Well water was \_\_\_\_\_ ft. after \_\_\_\_\_ hours pumping \_\_\_\_\_ gpm  
 Bore Hole Diameter \_\_\_\_\_ in. to \_\_\_\_\_ ft. and \_\_\_\_\_ in. to \_\_\_\_\_ ft.  
 WELL WATER TO BE USED AS: 5 Public water supply 8 Air conditioning 11 Injection well  
 1 Domestic 3 Feedlot 6 Oil field water supply 9 Dewatering 12 Other (Specify below)  
 2 Irrigation 4 Industrial 7 Lawn and garden only 10 Monitoring well  
 Was a chemical/bacteriological sample submitted to Department? Yes \_\_\_\_\_ No X; If yes, mo/day/yr sample was submitted \_\_\_\_\_  
 Water Well Disinfected? Yes X No \_\_\_\_\_

5 TYPE OF BLANK CASING USED:  
 1 Steel 3 RMP (SR) 5 Wrought iron 8 Concrete tile CASING JOINTS: Glued X Clamped \_\_\_\_\_  
2 PVC 4 ABS 6 Asbestos-Cement 9 Other (specify below) Welded \_\_\_\_\_  
 7 Fiberglass Threaded \_\_\_\_\_  
 Blank casing diameter 5 in. to 18 ft. Dia \_\_\_\_\_ in. to \_\_\_\_\_ ft. Dia \_\_\_\_\_ in. to \_\_\_\_\_ ft.  
 Casing height above land surface 12 in., weight 2.60 lbs./ft. Wall thickness or gauge No. 160 PSI  
 TYPE OF SCREEN OR PERFORATION MATERIAL:  
 1 Steel 3 Stainless steel 5 Fiberglass 8 RMP (SR) 10 Asbestos-cement  
 2 Brass 4 Galvanized steel 6 Concrete tile 9 ABS 11 Other (specify) \_\_\_\_\_  
 12 None used (open hole)  
 SCREEN OR PERFORATION OPENINGS ARE:  
 1 Continuous slot 3 Mill slot 5 Gauzed wrapped 8 Saw cut 11 None (open hole)  
 2 Louvered shutter 4 Key punched 6 Wire wrapped 9 Drilled holes  
 7 Torch cut 10 Other (specify) \_\_\_\_\_  
 SCREEN-PERFORATED INTERVALS: From 18 ft. to 60 ft. From \_\_\_\_\_ ft. to \_\_\_\_\_ ft.  
 From \_\_\_\_\_ ft. to \_\_\_\_\_ ft. From \_\_\_\_\_ ft. to \_\_\_\_\_ ft.  
 GRAVEL PACK INTERVALS: From 18 ft. to 60 ft. From \_\_\_\_\_ ft. to \_\_\_\_\_ ft.  
 From \_\_\_\_\_ ft. to \_\_\_\_\_ ft. From \_\_\_\_\_ ft. to \_\_\_\_\_ ft.

6 GROUT MATERIAL: 1 Neat cement 2 Cement grout 3 Bentonite 4 Other \_\_\_\_\_  
 Grout Intervals: From 3 ft. to 18 ft. From \_\_\_\_\_ ft. to \_\_\_\_\_ ft. From \_\_\_\_\_ ft. to \_\_\_\_\_ ft.  
 What is the nearest source of possible contamination:  
 1 Septic tank 4 Lateral lines 7 Pit privy 10 Livestock pens 14 Abandoned water well  
 2 Sewer lines 5 Cess pool 8 Sewage lagoon 11 Fuel storage 15 Oil well/Gas well  
 3 Watertight sewer lines 6 Seepage pit 9 Feedyard 12 Fertilizer storage 16 Other (specify below)  
 13 Insecticide storage cherry reservoir  
 Direction from well? West How many feet? 1500

FROM	TO	LITHOLOGIC LOG	FROM	TO	PLUGGING INTERVALS
0	2	top soil			
2	60	shale			

WATER RESOURCES RECEIVED

NOV 10 2016

KS DEPT OF AGRICULTURE

WATER RESOURCES RECEIVED

NOV 08 2016

KS DEPT OF AGRICULTURE

7 CONTRACTOR'S OR LANDOWNER'S CERTIFICATION: This water well was (1) constructed, (2) reconstructed, or (3) plugged under my jurisdiction and was completed on (mo/day/year) 9-2-93 and this record is true to the best of my knowledge and belief. Kansas Water Well Contractor's License No. 3/8 This Water Well Record was completed on (mo/day/yr) 9-14-93 under the business name of Weninger Drilling Inc by (signature) Susan A. Weninger

INSTRUCTIONS: Use typewriter or ball point pen. PLEASE PRESS FIRMLY and PRINT clearly. Please fill in blanks, underline or circle the correct answers. Send top three copies to Kansas Department of Health and Environment, Bureau of Water, Topeka, Kansas 66620-0001. Telephone: 913-296-5545. Send one to WATER WELL OWNER and retain one for your records.

SCANNED



All Search [ ] >> Advanced Search

Last Search Results

Favorites Main Menu > Accounts Receivable > Interfund Details

Interfund Details

Delete Expand All Collapse All Notify

Interfund Id AA00196754

Accounts Receivable Transactions

Add Deposit Find Deposit Remove Deposit Deposit BU Deposit ID

Details

Deposit Status	Contact Information	AR Interfund Approval: <input checked="" type="radio"/> Not Approved <input type="radio"/> Approved Approved By Approval Dt
Posting Status		
Entered By		
Entered Dt		
Total Amt		

Payment

Payment ID Budget Status Seq  
Customer ID

Distribution Details

Details [ ]

Monetary Amount	Department	Fund	Budget Unit	Program	Account	Business Unit PC	Project	Activity	Sou

Accounts Payable Transactions

View Voucher Find Voucher Remove Voucher AP BU 71000 Voucher 00171600

Details

Supplier SetID SOKID	Post Status Unposted	Budget Status Not Chk'd
Supplier ID 04600		AP Interfund Approval: <input checked="" type="radio"/> Not Approved <input type="radio"/> Approved Approved By Approval Dt
Invoice Application for Permit		
Invoice Date 11/10/2016		
Total Amount 200.00		
Entered By FG00TJD		
Entered Dt 11/10/2016		

Distribution Details

Details [ ]

Line	Dist	Monetary Amount	Department	Fund	Budget Unit	Program	Account	PC Business Unit	Project	Activity	Source
1	1	200.00	7107010000	2122	2053	66000	526900	71000	NELTRAC814000	A00	PK

Comments

Teresa Dill interfunds@ksoutdoors.com  
 KS Dept of Ag - Division of Water Resources  
 Application for Permit to Appropriate Water for Beneficial Use (Diversion of Water)  
 Source of Water: North Fork Ninnescah River  
 Proposed Project for Diversion: one well (Mr. D Well) 30-26S-4W Sedgwick County

Save Return to Search Previous in List Next in List

WATER RESOURCES RECEIVED

NOV 10 2016

KS DEPT OF AGRICULTURE

SCANNED

1320 Research Park Drive  
Manhattan, Kansas 66502

Jackie McClaskey, Secretary



Phone: (785) 564-6700  
Fax: (785) 564-6777  
Email: ksag@kda.ks.gov  
www.agriculture.ks.gov  
Sam Brownback, Governor

November 14, 2016

KANSAS DEPT OF WILDLIFE PARKS & TOURISM  
1020 S KANSAS AVE SUITE 200  
TOPEKA KS 66612

**FILE COPY**

RE: Application  
File No. 49728

Dear Sir or Madam:

Your application for permit to appropriate water in 30-26S-4W in Reno County, was received and has been assigned the file number noted above.

As a matter of record, the Division of Water Resources has on hand a large number of applications awaiting processing. Therefore to be fair to all concerned, and so that we can process those applications on hand in the order they were received, we intend to concentrate on the backlog of applications until the issue is resolved. Once review of your application has begun, we will contact you, if additional information is required.

In accordance with the provisions of the Kansas Water Appropriation Act, a portion of which is included below, the use of water as proposed prior to approval of the application is unlawful. Once approved, compliance with the terms, conditions and limitations of the permit is necessary. Conservation of the water resources of Kansas is required.

**Section 82a-728 of the Kansas Water Appropriation Act, provides (a) except for the appropriation of water for the purpose of domestic use, . . . it shall be unlawful for any person to appropriate or threaten to appropriate water from any source without first applying for and obtaining a permit to appropriate water in accordance with the provisions of the Water Appropriation Act or for any person to violate any condition of a vested right, appropriation right or an approved application for a permit to appropriate water for beneficial use.**

**(b) (1) The violation of any provision of this section by any person is a class C misdemeanor . . .**

**A class C misdemeanor is punishable by a fine not to exceed \$500 and/or a term of confinement not to exceed one month in the county jail. Each day that the violation occurs constitutes a separate offense.**

If you have any questions, please contact me at (785) 564-6645. If you wish to discuss a specific file, please have the file number ready so that we may help you more efficiently.

Sincerely,

Brent A Turney, P.G.  
Change Application Unit Supervisor  
Water Appropriation Program

BAT: dlw  
pc: STAFFORD Field Office  
GMD 2

**SCANNED**