

Submit completed application to:
 Kansas Department of Agriculture
 Division of Water Resources
 Field Office for your area.
 Call for address:

Topeka -- (785) 296-5733
 Stafford -- (620) 234-5311
 Stockton -- (785) 425-6787
 Garden City -- (620) 276-2901
<http://agriculture.ks.gov/dwr>

DWR FIELD OFFICE APPLICATION FOR APPROVAL TO CHANGE THE PLACE OF USE AND/OR THE POINT OF DIVERSION WATER METER REQUIRED



STATE OF KANSAS

Filing Fee Must Accompany the Application, K.S.A. 82a-708b(b), as amended.
 Fee Schedule is on the third page of this application form.

Paragraph Nos. 1, 2, 3 & 5 must be completed. Complete all other applicable portions. If change in point of diversion is greater than 100 feet, or if place of use will be changed, include a topographic map or detailed plat showing the authorized and proposed point(s) of diversion and/or place of use.

RECEIVED
 9:55am
 AUG 25 2017

File No. 19683

Stafford Field Office
 Division of Water Resources

1. Application is hereby made for approval of the Chief Engineer to change the (check one or both):

Place of Use Point of Diversion

under the water right which is the subject of this application in accordance with the conditions described below.

The source of supply is: Groundwater Surface water

2. Name and address of Applicant: City of Turon
501 E. Price, PO Box 366, Turon, KS 67583

Phone Number: (620)497-6443 Email address: cityofturonss@sctelcom.net

Name and address of Water Use Correspondent: City of Turon
501 E. Price, PO Box 366, Turon KS 67583

Phone Number: (620)497-6443 Email address: cityofturonss@sctelcom.net

3. The presently authorized place of use is:
 Owner of Land --- NAME: City of Turon & Immediate Vicinity*

ADDRESS: 501 E. Price, PO Box 366, Turon KS 67583

(If there is more than one landowner, attach supplemental sheets as necessary.)

Sec.	Twp.	Range	NE¼				NW¼				SW¼				SE¼				TOTAL ACRES	
			NE¼	NW¼	SW¼	SE¼	NE¼	NW¼	SW¼	SE¼	NE¼	NW¼	SW¼	SE¼	NE¼	NW¼	SW¼	SE¼		

4. If this application is for a change in place of use, it is proposed that the place of use be changed to:
 Owner of Land --- NAME: No Change

ADDRESS: _____

(If there is more than one landowner, attach supplemental sheets as necessary.)

Sec.	Twp.	Range	NE¼				NW¼				SW¼				SE¼				TOTAL ACRES		
			NE¼	NW¼	SW¼	SE¼	NE¼	NW¼	SW¼	SE¼	NE¼	NW¼	SW¼	SE¼	NE¼	NW¼	SW¼	SE¼			

* IS--SFFO

For Office Use Only: Code _____	Fee \$ <u>200</u>	TR # _____	Receipt Date _____	Check # <u>3509</u>
--	--------------------------	-------------------	---------------------------	----------------------------

5. **Presently authorized point of diversion:**
 One in the SE Quarter of the SE Quarter of the SE Quarter of Section 5, Township 26 South, Range 10 W, in Reno County, Kansas, 400 feet North 440 feet West of Southeast corner of section.
 Authorized Rate 135 GPM Authorized Quantity 32 MGY Depth of well 60 (feet)
 (DWR use only: Computer ID No. 1 GPS 381 feet North 410 feet West)
 This point will not be changed This point will be changed as follows: No change, point better described with GPS as follows:
Proposed point of diversion: (Complete only if change is requested or if existing point is better described by GPS)
 One in the NW Quarter of the NE Quarter of the NW Quarter of Section 9, Township 26 South, Range 10 W, in Reno County, Kansas, 4746 feet North 3466 feet West of Southeast corner of section.
 Proposed Rate No Change Proposed Quantity No Change Proposed well depth (feet) 80
 This point is: Additional Well Geo Center List other water rights that will use this point RN 08

6. **Presently authorized point of diversion:**
 One in the SW Quarter of the NE Quarter of the SW Quarter of Section 4, Township 26 South, Range 10 W, in Reno County, Kansas, 1347 feet North 3797 feet West of Southeast corner of section.
 Authorized Rate No Change Authorized Quantity No Change Depth of well 80 (feet)
 (DWR use only: Computer ID No. 2 GPS 1352 feet North 3787 feet West)
 This point will not be changed This point will be changed as follows: No change, point better described with GPS as follows:
Proposed point of diversion: (Complete only if change is requested or if existing point is better described by GPS)
 One in the SW Quarter of the NE Quarter of the SW Quarter of Section 4, Township 26 South, Range 10 W, in Reno County, Kansas, 1352 feet North 3787 feet West of Southeast corner of section.
 Proposed Rate No Change Proposed Quantity No Change Proposed well depth (feet) N/A
 This point is: Additional Well Geo Center List other water rights that will use this point None

7. The changes herein are desired for the following reasons?
 (please be specific) Replace well to City owned property

13a. If the proposed point of diversion will be relocated within 100 feet of the existing point of diversion, indicate its location on the diagram below in relation to the existing point of diversion. (PLEASE NOTE: The "X" in center of diagram below represents presently authorized point of diversion.)

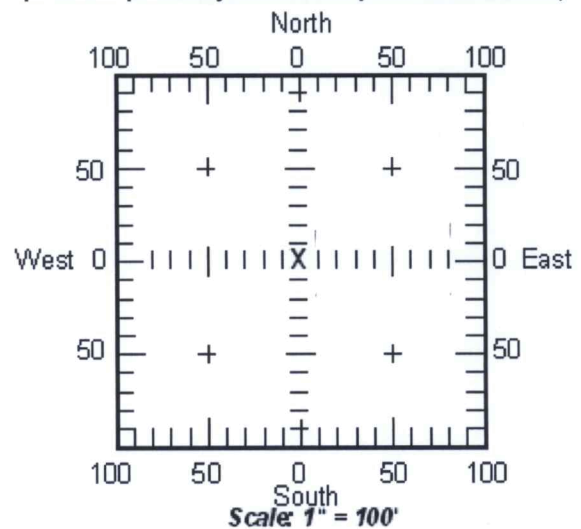

- 8. If a well, is the test hole log attached? Yes No
- 9. The change(s) (was)(will be) completed by?
7-1-2019
- 10. If the point of diversion is a well:
 (a) What are you going to do with the old well?
Plug
 (b) When will this be done? 7-1-2019
- 11. Groundwater Management District recommendation attached? Yes No
- 12. Assisted by TJS-SFFO

13b. If the proposed point of diversion will be relocated more than 100 feet but within 1320 feet from the existing point of diversion, attach a topographic map or aerial photograph. For groundwater sources, show all wells (including domestic) within one-half mile of the proposed point of diversion and the names and mailing addresses of the owners. For surface water sources, show the names and addresses of the landowner(s) one-half mile downstream and one-half mile upstream from your property lines.

RECEIVED

AUG 25 2017

14. If the proposed groundwater point of diversion is 300 or fewer feet from existing point of diversion, complete the following:
- (a) Does the undersigned represent all owners of the currently authorized place(s) of use identified in this application?
 Yes No (If no, all owners must sign this application.)
 - (b) Will the ownership interest of any owner of the currently authorized place(s) of use identified in this application be adversely affected if this application is approved as requested?
 Yes No (If yes, all owners must sign this application.)
 - (c) If this application is not approved expeditiously, will there be substantial damage to property, public health or safety?
 Yes No (If no, all owners must sign this application.)

If the application proposes a surface water change in point of diversion, a groundwater change in point of diversion greater than 300 feet, or a change in place of use, the application must be signed by all owners of the currently authorized place of use, or their duly authorized agent (attach notarized statement authorizing representation).

I hereby verify, being first duly sworn upon my oath or affirmation and under penalty of perjury, that I am of lawful age and the owner, the spouse of the owner, or a duly authorized agent of the owner(s) to make this application on their behalf, in regards to the water right(s) to which this application pertains. I further verify that the statements contained in this application are true, correct and complete.

Dated at Turton, Kansas, this 22 day of August, 2017.

<p><u>Robert E. McMann</u> _____ (Owner)</p> <p><u>ROBERT E. McMANN</u> _____ (Please Print)</p> <p>_____ (Owner)</p> <p>_____ (Please Print)</p> <p>_____ (Owner)</p> <p>_____ (Please Print)</p>	<p>_____ (Spouse)</p> <p>_____ (Please Print)</p> <p>_____ (Spouse)</p> <p>_____ (Please Print)</p> <p>_____ (Spouse)</p> <p>_____ (Please Print)</p>
--	---

State of Kansas }
 County of Reno } SS

I hereby certify that the foregoing application was signed in my presence and sworn to before me this 22 day of Aug, 2017.



Sharon Nitzsche

 Notary Public

My Commission Expires _____

ONLY COMPLETE APPLICATIONS WILL BE PROCESSED. To be complete, all of the applicable portions of the application form must be completed with accurate information; maps, if necessary, must be included; signatures of all the appropriate owners' must be affixed to the application and notarized; and the appropriate fee must be paid.

FEE SCHEDULE

Each application to change the place of use or the point of diversion under this section shall be accompanied by the application fee set forth in the schedule below: Make checks payable to: **Kansas Department of Agriculture**

(1) Application to change a point of diversion 300 feet or less	\$100
(2) Application to change a point of diversion more than 300 feet	\$200
(3) Application to change the place of use	\$200

RECEIVED

AUG 25 2017

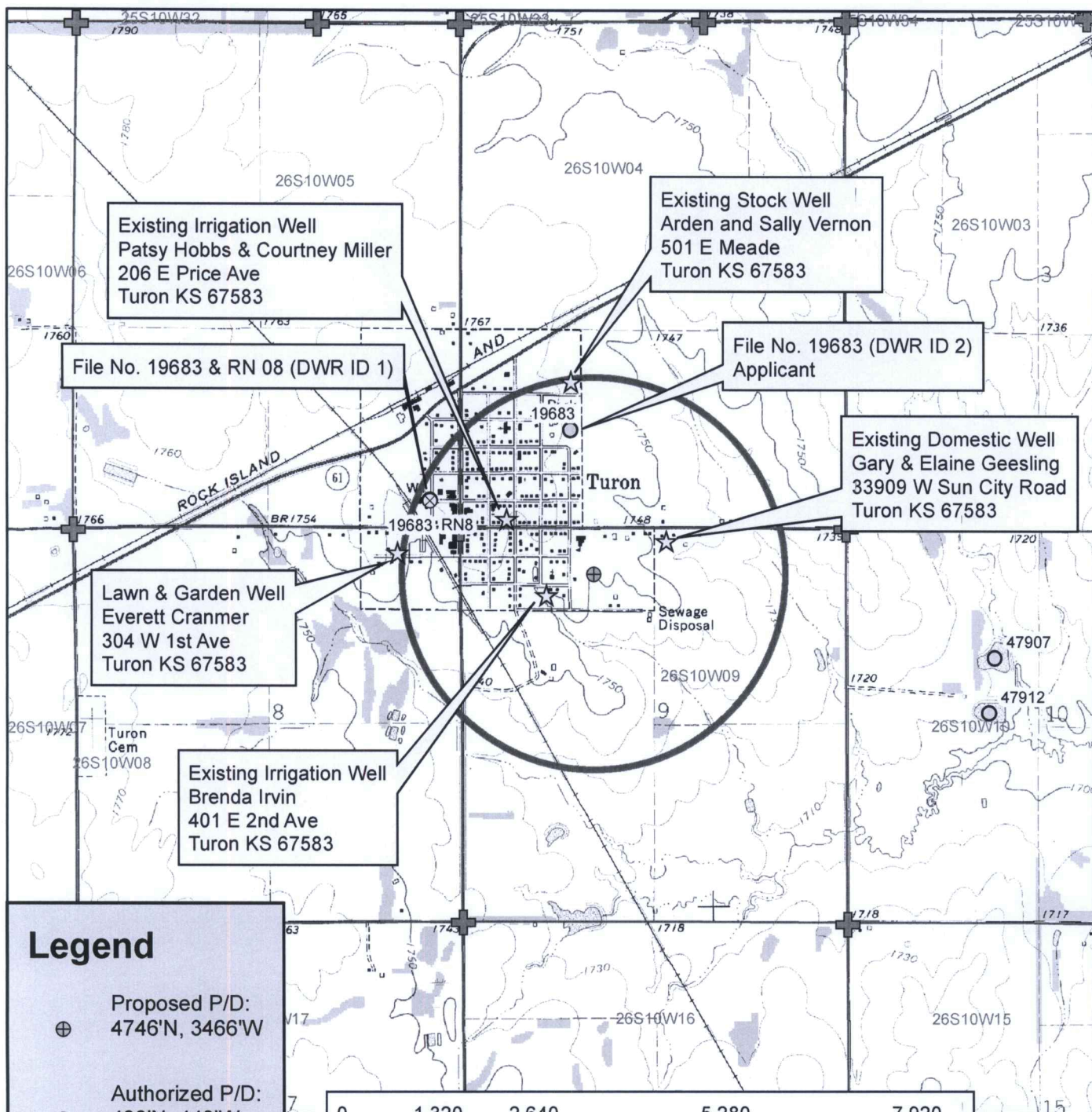

Legend

- ⊕ Proposed P/D:
4746'N, 3466'W
- ⊗ Authorized P/D:
400'N, 440'W
- Water Appropriations
- ⊕ Section Corner
- ▭ Section Line
- ☆ Domestic Well
- ▭ 1/2 Mile Buffer

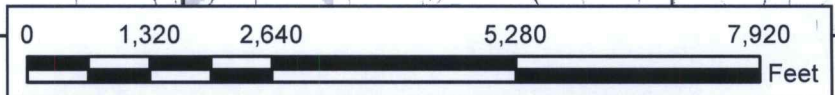

Water Right, File No. 19,683

Change in Point of Diversion, Application Map
9-26S-10W // Reno County

To the best of my knowledge, all water wells including domestic, within 1/2 mile of the proposed point of diversion have been shown.

Robert E. McManis
Signature



RECEIVED

AUG 25 2017

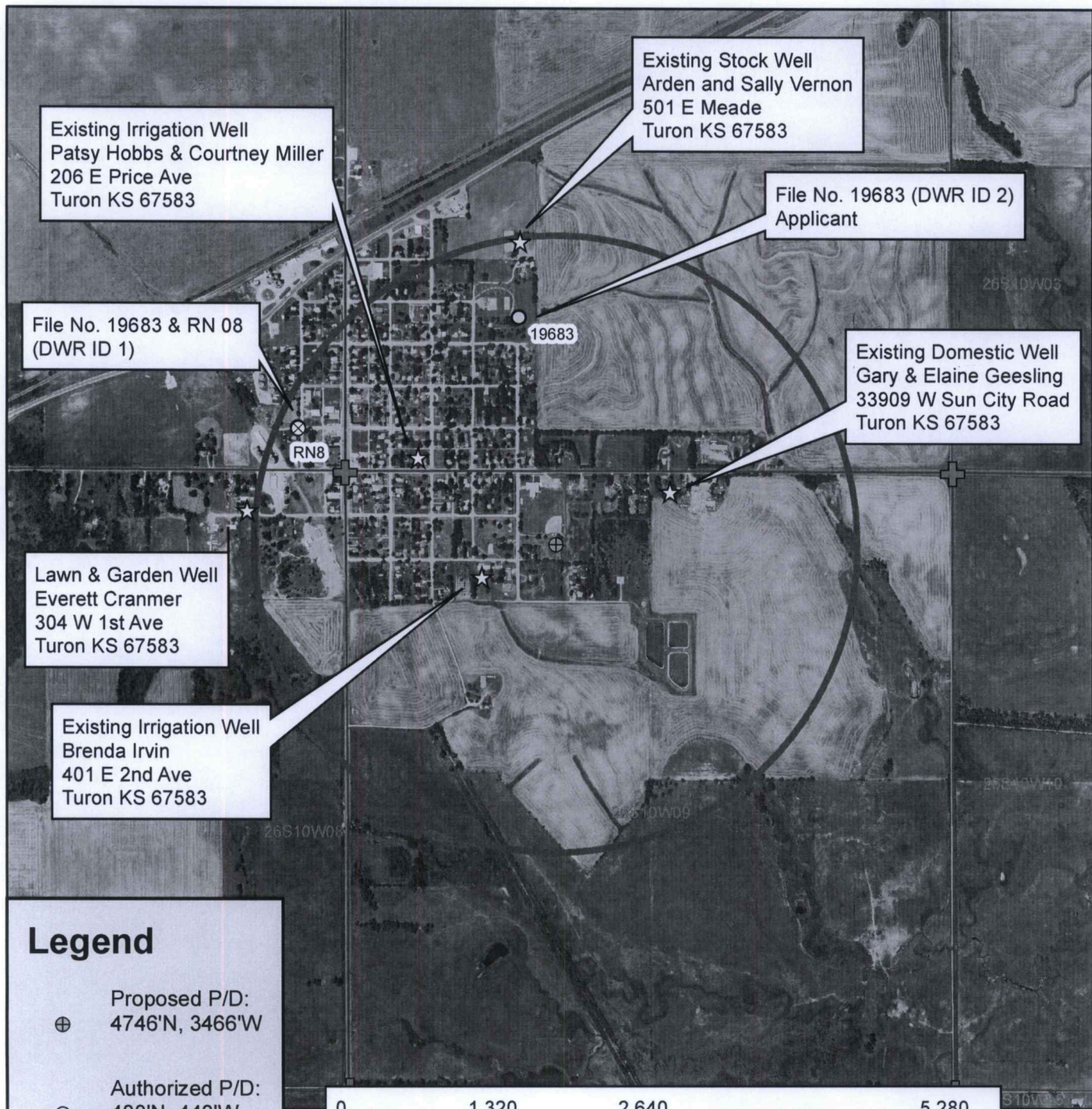

Existing Irrigation Well
Patsy Hobbs & Courtney Miller
206 E Price Ave
Turon KS 67583

Existing Stock Well
Arden and Sally Vernon
501 E Meade
Turon KS 67583

File No. 19683 (DWR ID 2)
Applicant

File No. 19683 & RN 08
(DWR ID 1)

Existing Domestic Well
Gary & Elaine Geesling
33909 W Sun City Road
Turon KS 67583

Lawn & Garden Well
Everett Cranmer
304 W 1st Ave
Turon KS 67583

Existing Irrigation Well
Brenda Irvin
401 E 2nd Ave
Turon KS 67583

Legend

- ⊕ Proposed P/D:
4746'N, 3466'W
- ⊗ Authorized P/D:
400'N, 440'W
- Water
Appropriations
- ⊕ Section Corner
- ▭ Section Line
- ☆ Domestic Well
- ▭ 1/2 Mile Buffer

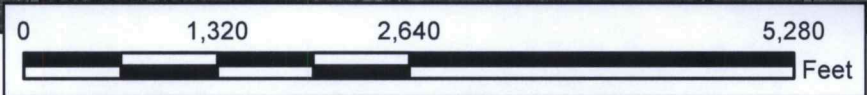

Water Right, File No. 19,683
Change in Point of Diversion, Aerial Map
9-26S-10W // Reno County



RECEIVED
AUG 25 2017
8/17/2017 TJS-SFFO
Stafford Field Office