

CHECK SHEET Short Change

(To be completed and attached to each application)

File No. 25607

Field Office No. 2

GMD No. 3

1. **Plugging agreement obtained for GMD?** Yes No Non Applicable
2. **Is Landowner correct as currently shown in WRIS?** Yes No **Address Change?** NO
If applicable, list Place of Use Overlap File Nos. None
3. **Is Water Use Correspondent correct as currently shown in WRIS?** Yes No **Address Change?** NO
Name of Former WUC --- Name of New WUC ---
4. a. **Point of diversion computer ID No(s).** NA **for point(s) being changed.**
- b. **Show feet distances from the** SE **corner of the section for the new point(s) of diversion:**

| Action | PDIV ID | Geo Ctr? | Sec | Twp | Rng | 'N | 'W | County | Qualifiers |
|--------|---------|----------|-----|-----|-----|------|------|--------|------------|
| NO CHG | 6282 | NO | 20 | 26S | 23W | 1478 | 2650 | Ford | SE NE SW |
| NO CHG | 29202 | NO | 20 | 26S | 23W | 1584 | 5270 | Ford | SW NW SW |
| | | | | | | | | | |

- c. **If multiple points of diversion exist and rates and quantities are individually assigned, show:**
- | Old PDIV ID | Authorized Rate | Additional Rate | Authorized Quantity | Additional Quantity |
|-------------|-----------------|-----------------|---------------------|---------------------|
| _____ | _____ gpm/cfs | _____ gpm/cfs | _____ af/mgy | _____ af/mgy |
| _____ | _____ gpm/cfs | _____ gpm/cfs | _____ af/mgy | _____ af/mgy |
| _____ | _____ gpm/cfs | _____ gpm/cfs | _____ af/mgy | _____ af/mgy |
- d. **Name of Drainage Basin** _____ **Is this correctly shown in WRIS?** Yes No
- e. **Formation Name & No.** _____ **Special Use Area** _____

5. **Distances from the previous/original p/d:** _____ ' N / S _____ ' E / W

6. WATER RIGHT ACTION TRAIL COMMENTS

12/08/2017 Change Application Received (date accepted for priority)
12 / 15 / 17 Change Approved
 _____ / _____ / _____ Notice and Proof by _____
 _____ / _____ / _____ Completion Requirement Removed (Change No. C _____)

7. METER ACTION TRAIL COMMENTS

12 / 15 / 17 DWR Meter Required by 12/31/2018
 _____ / _____ / _____ Anti-Reverse Meter Required by _____
 _____ / _____ / _____ Meter Seal Required by _____

8. Base Acres 205 Year 1980 Minimum Reasonable Quantity 1.34 AF/ acre

Date Created **12/13/17** by **TJS**
Date Entered _____ by _____

CHECK SHEET ATTACHMENT

Changes to the place of use will be:

File Number 25607

| Action | Owner Person ID | Place Use ID # | Sec. | Twp. | Range | | NE¼ | | | | NW¼ | | | | SW¼ | | | | SE¼ | | | | TOTAL ACRES | | |
|--------|-----------------|----------------|------|------|-------|------------------|-----|-----|-----|-----|------|-----|-----|------|-----|-----|-------|-------|-------|-------|-------|-------|-------------|-------|-----|
| | | | | | | | NE¼ | NW¼ | SW¼ | SE¼ | NE¼ | NW¼ | SW¼ | SE¼ | NE¼ | NW¼ | SW¼ | SE¼ | NE¼ | NW¼ | SW¼ | SE¼ | | | |
| D CHG | 9550 | 36513 | 20 | 26S | 23S | Acres Authorized | | | | | | | | | | | 31.25 | 31.25 | 31.25 | 31.25 | | | | | 125 |
| | | | | | | New Acres | | | | | | | | | | | | | | | 31.25 | 31.25 | 31.25 | 31.25 | |
| MOD | 9550 | 18280 | 29 | 26S | 23W | Acres Authorized | 0.5 | | | | | | | | | 4 | 6.5 | | | | | | | | 11 |
| | | | | | | New Acres | 0.5 | | | | | | | | | | | | | 4 | 6.5 | | | | |
| ENT | | | 29 | 26S | 23W | Acres Authorized | | | | | 35.5 | 9 | 9 | 25.5 | | | | | | | | | | | 79 |
| | | | | | | New Acres | | | | | 35.5 | 9 | 9 | 25.5 | | | | | | | | | | | |
| | | | | | | Acres Authorized | | | | | | | | | | | | | | | | | | | |
| | | | | | | New Acres | | | | | | | | | | | | | | | | | | | |

Names and Address:

| | | |
|--|---|--|
| 1. Person ID # <u>9550</u> <u>STANLEY J KLIESSEN</u> <u>1407 SHADOW LN APT #N</u> <u>DODGE CITY KS 67801-2971</u> | 2. Person ID # _____ <u>JOSEPH KLIESSEN</u> <u>PO BOX 87</u> <u>WRIGHT KS 67882-0087</u> | 3. Person ID # _____ _____ _____ _____ _____ |
|--|---|--|

GENERAL INSTRUCTIONS

- | | | |
|--|---|--|
| 1. Give to Applicant: a. <u>Original</u> application/approval b. Original receipt (one for <u>each</u> application) c. Information packet containing: <ul style="list-style-type: none"> ● Notice and Proof form ● Water Meter Specifications ● Acceptable Meter list ● Water level measurement tube specifications ● Check Valve specifications ● Pink Sheet - K.S.A. 82a-728 letter ● Form stating to record in Register of Deeds Office (OPTIONAL AS NEEDED) | 2. Send to headquarters: a. Good, scannable copy of application and/or approval and this check sheet b. Original check and copy of receipt c. Test hole log d. GMD recommendation, if any e. Map or aerial photograph, if any 3. Send to KDHE: Letter (KDHE.LT) advising of location of abandoned well. <input type="checkbox"/> | 4. Date stamp received and approved. 5. Complete ownership and WUC change information. <p><u>ADDITIONAL PHOTOCOPIES</u></p> <p><u>HQ</u> _____</p> <p><u>GMD 3</u> _____</p> <p>_____</p> <p>_____</p> <p>_____</p> <p>_____</p> |
|--|---|--|

CONDITIONS

1. Insert notice and proof date.
2. Type or print applicant's/owner's name on line.
3. Complete notary statement.

Submit completed application to:
 Kansas Department of Agriculture
 Division of Water Resources
 Field Office for your area.
 Call for address:

Topeka -- (785) 296-5733
 Stafford -- (620) 234-5311
 Stockton -- (785) 425-6787
 Garden City -- (620) 276-2901
<http://agriculture.ks.gov/dwr>

DWR FIELD OFFICE APPLICATION FOR APPROVAL TO CHANGE THE PLACE OF USE AND/OR THE POINT OF DIVERSION **WATER METER REQUIRED**



STATE OF KANSAS

Filing Fee Must Accompany the Application, K.S.A. 82a-708b(b), as amended.
 Fee Schedule is on the third page of this application form.

Paragraph Nos. 1, 2, 3 & 5 must be completed. Complete all other applicable portions. If change in point of diversion is greater than 100 feet, or if place of use will be changed, include a topographic map or detailed plat showing the authorized and proposed point(s) of diversion and/or place of use.

RECEIVED
9:40am
DEC 08 2017

File No. 25607

Stafford Field Office
 Division of Water Resources

1. Application is hereby made for approval of the Chief Engineer to change the (check one or both):

Place of Use Point of Diversion

under the water right which is the subject of this application in accordance with the conditions described below.

The source of supply is: Groundwater Surface water

2. Name and address of Applicant: Stanley J Kliesen
1407 Shadow Ln Apt #N, Dodge City KS 67801-2971

Phone Number: (620)227-6668 Email address: jankliesen@gmail.com

Name and address of Water Use Correspondent: Stanley J Kliesen
1407 Shadow Ln Apt #N, Dodge City KS 67801-2971

Phone Number: (620)227-6668 Email address: jankliesen@gmail.com

3. The presently authorized place of use is:
 Owner of Land --- NAME: A.) Stanley J Kliesen // B.) Joseph Kliesen

ADDRESS: A.) 1407 Shadow Ln Apt #N, Dodge City KS 67801-2971 // B.) PO Box 87, Wright KS 67882-0087

(If there is more than one landowner, attach supplemental sheets as necessary.)

| Sec. | Twp. | Range | NE¼ | | | | NW¼ | | | | SW¼ | | | | SE¼ | | | | TOTAL ACRES |
|--------|------|-------|-----|-----|-----|-----|-----|-----|-----|-----|-------|-------|-------|-------|-----|-----|-----|-----|-------------|
| | | | NE¼ | NW¼ | SW¼ | SE¼ | NE¼ | NW¼ | SW¼ | SE¼ | NE¼ | NW¼ | SW¼ | SE¼ | NE¼ | NW¼ | SW¼ | SE¼ | |
| A.) 20 | 26S | 23W | | | | | | | | | 31.25 | 31.25 | 31.25 | 31.25 | | | | | 125 |
| B.) 29 | 26S | 23W | | | | | 33 | 18 | 8 | 17 | | | | | | | | | 76 |

4. If this application is for a change in place of use, it is proposed that the place of use be changed to:
 Owner of Land --- NAME: A.) Stanley J Kliesen // B.) Joseph Kliesen

ADDRESS: A.) 1407 Shadow Ln Apt #N, Dodge City KS 67801-2971 // B.) PO Box 87, Wright KS 67882-0087

(If there is more than one landowner, attach supplemental sheets as necessary.)

| Sec. | Twp. | Range | NE¼ | | | | NW¼ | | | | SW¼ | | | | SE¼ | | | | TOTAL ACRES |
|--------|------|-------|-----|-----|-----|-----|------|-----|-----|------|-------|-------|-------|-------|-----|-----|-----|-----|-------------|
| | | | NE¼ | NW¼ | SW¼ | SE¼ | NE¼ | NW¼ | SW¼ | SE¼ | NE¼ | NW¼ | SW¼ | SE¼ | NE¼ | NW¼ | SW¼ | SE¼ | |
| A.) 20 | 26S | 23W | | | | | | | | | 31.25 | 31.25 | 31.25 | 31.25 | | | | | 125 |
| A.) 29 | 26S | 23W | 0.5 | | | | | | | | 4 | 6.5 | | | | | | | 11 |
| B.) 29 | 26S | 23W | | | | | 35.5 | 9 | 9 | 25.5 | | | | | | | | | 79 |

For Office Use Only: Code _____ Fee \$ 200 TR # _____ Receipt Date _____ Check # 2820

5. **Presently authorized point of diversion:**
 One in the SE Quarter of the NE Quarter of the SW Quarter
 of Section 20, Township 26 South, Range 23 W,
 in Ford County, Kansas, 1478 feet North 2650 feet West of Southeast corner of section.
 Authorized Rate 715 GPM Authorized Quantity 189 AF Depth of well — (feet)
(DWR use only: Computer ID No. 1 GPS 1573 feet North 2623 feet West)
 This point will not be changed This point will be changed as follows: No change, point better described with GPS as follows:
Proposed point of diversion: (Complete only if change is requested or if existing point is better described by GPS)
 One in the _____ Quarter of the _____ Quarter of the _____ Quarter
 of Section _____, Township _____ South, Range _____ (E/W),
 in _____ County, Kansas, _____ feet North _____ feet West of Southeast corner of section.
 Proposed Rate _____ Proposed Quantity _____ Proposed well depth (feet) _____
 This point is: Additional Well Geo Center List other water rights that will use this point _____

6. **Presently authorized point of diversion:**
 One in the SW Quarter of the NW Quarter of the SW Quarter
 of Section 20, Township 26 South, Range 23 W,
 in Ford County, Kansas, 1584 feet North 5270 feet West of Southeast corner of section.
 Authorized Rate 605 GPM Authorized Quantity 160 AF Depth of well — (feet)
(DWR use only: Computer ID No. 2 GPS 1584 feet North 5204 feet West)
 This point will not be changed This point will be changed as follows: No change, point better described with GPS as follows:
Proposed point of diversion: (Complete only if change is requested or if existing point is better described by GPS)
 One in the _____ Quarter of the _____ Quarter of the _____ Quarter
 of Section _____, Township _____ South, Range _____ (E/W),
 in _____ County, Kansas, _____ feet North _____ feet West of Southeast corner of section.
 Proposed Rate _____ Proposed Quantity _____ Proposed well depth (feet) _____
 This point is: Additional Well Geo Center List other water rights that will use this point _____

7. The changes herein are desired for the following reasons?
 (please be specific) To correct the authorized place of use
and incorporate a small pivot in Sec. 29.

13a. If the proposed point of diversion will be relocated within 100 feet of the existing point of diversion, indicate its location on the diagram below in relation to the existing point of diversion. (PLEASE NOTE: The "X" in center of diagram below represents presently authorized point of diversion.)

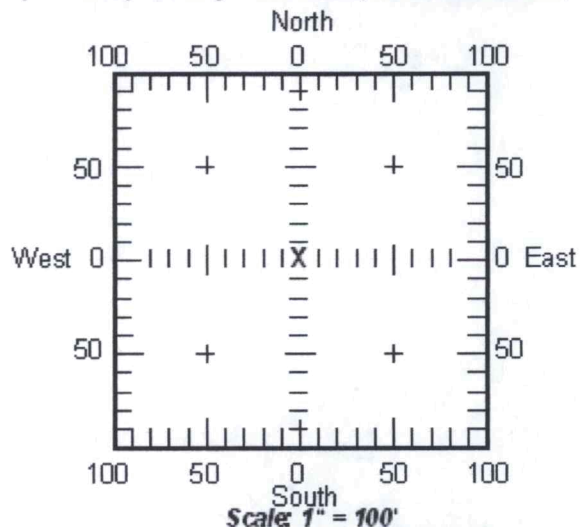

8. If a well, is the test hole log attached? Yes No
9. The change(s) (was)(will be) completed by?
asap
10. If the point of diversion is a well:
 (a) What are you going to do with the old well?
NA
 (b) When will this be done? NA
11. Groundwater Management District recommendation attached? Yes No
12/15/17 CRC
12. Assisted by TJS-SFFO

13b. If the proposed point of diversion will be relocated more than 100 feet but within 1320 feet from the existing point of diversion, attach a topographic map or aerial photograph. For groundwater sources, show all wells (including domestic) within one-half mile of the proposed point of diversion and the names and mailing addresses of the owners. For surface water sources, show the names and addresses of the landowner(s) one-half mile downstream and one-half mile upstream from your property lines.

RECEIVED

DEC 08 2017

14. If the proposed groundwater point of diversion is 300 or fewer feet from existing point of diversion, complete the following:
- (a) Does the undersigned represent all owners of the currently authorized place(s) of use identified in this application?
 Yes No (If no, all owners must sign this application.)
 - (b) Will the ownership interest of any owner of the currently authorized place(s) of use identified in this application be adversely affected if this application is approved as requested?
 Yes No (If yes, all owners must sign this application.)
 - (c) If this application is not approved expeditiously, will there be substantial damage to property, public health or safety?
 Yes No (If no, all owners must sign this application.)

If the application proposes a surface water change in point of diversion, a groundwater change in point of diversion greater than 300 feet, or a change in place of use, the application must be signed by all owners of the currently authorized place of use, or their duly authorized agent (attach notarized statement authorizing representation).

I hereby verify, being first duly sworn upon my oath or affirmation and under penalty of perjury, that I am of lawful age and the owner, the spouse of the owner, or a duly authorized agent of the owner(s) to make this application on their behalf, in regards to the water right(s) to which this application pertains. I further verify that the statements contained in this application are true, correct and complete.

Dated at Wright, Kansas, this 5 day of Dec, 2017.

J. W. Kliesen
 (Owner)

Dixie Kliesen
 (Spouse)

J. W. Kliesen
 (Please Print)

DIXIE KLIESSEN
 (Please Print)

Stanley J. Kliesen
 (Owner)

Janet M. Kliesen
 (Spouse)

STANLEY J. KLIESSEN
 (Please Print)

JANET M. KLIESSEN
 (Please Print)

 (Owner)

 (Spouse)

 (Please Print)

 (Please Print)

State of Kansas }
 County of Ford } SS

I hereby certify that the foregoing application was signed in my presence and sworn to before me this 5th day of December, 2017

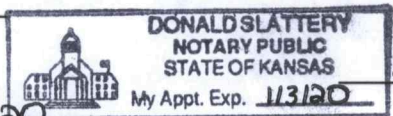

Donald Slattery
 Notary Public

My Commission Expires 11/3/2020

ONLY COMPLETE APPLICATIONS WILL BE PROCESSED. To be complete, all of the applicable portions of the application form must be completed with accurate information; maps, if necessary, must be included; signatures of all the appropriate owners' must be affixed to the application and notarized; and the appropriate fee must be paid.

FEE SCHEDULE

- Each application to change the place of use or the point of diversion under this section shall be accompanied by the application fee set forth in the schedule below: Make checks payable to: **Kansas Department of Agriculture**
- (1) Application to change a point of diversion 300 feet or less \$100
 - (2) Application to change a point of diversion more than 300 feet \$200
 - (3) Application to change the place of use \$200

RECEIVED

DEC 08 2017

SUMMARY ORDER APPROVING APPLICATION FOR CHANGE AND IMPOSING CONDITIONS

This Summary Order is issued under authority of K.S.A. 82a-708b, as amended, and K.A.R. 5-5-1, *et seq.* and other applicable provisions of the *Kansas Water Appropriation Law*, K.S.A. 82a-701 *et seq.*, and rules and regulations promulgated thereunder, With the exception of those conditions expressly contained herein, this Summary Order does not change the terms, conditions and limitations of File No. 25607.

1. A change application was received on 12/08/2017 requesting that the place of use and / or point of diversion authorized under the above-referenced file number be changed as described in the application.
2. On and after the effective date of this summary order, the authorized place(s) of use shall be located substantially as shown on the topographic map accompanying the application to change the place of use. Applicable Not Applicable
3. The change in point of diversion shall not impair existing rights and shall be limited to the same source or sources of water as previously authorized. The point of diversion authorized by this summary order shall be located within a _____ foot radius of the authorized point(s) of diversion. Applicable Not Applicable
4. The point(s) of diversion authorized herein shall not actually be located more than _____ feet from the previously authorized point(s) of diversion. Applicable Not Applicable
5. As required by K.A.R. 5-3-5d, if the works for diversion is a well with a diversion rate of 100 gallons per minute or more, a tube or other device suitable for making water level measurements shall be installed, operated and maintained in accordance with K.A.R. 5-6-13. Applicable Not Applicable
6. **The owner of the authorized place(s) of use shall properly install an acceptable water flow meter on or before December 31, 2018**, or before the first use of water, whichever occurs first. The water flow meter shall be installed, operated and maintained in accordance with K.A.R. 5-1-4 through 5-1-12. As required by K.S.A. 82a-732, as amended, and K.A.R. 5-3-5e, the owner shall maintain records and report the reading of the water flow meter and the total quantity of water diverted annually to the Chief Engineer by March 1 following the end of each calendar year.
 Applicable Not Applicable
7. **Installation of the works for diversion of water shall be completed on or before December 31, 20____**, or within any authorized extension of time. By March 1, 20____ the applicant shall notify the Chief Engineer that construction of the works for diversion has been completed, on the form provided by the Chief Engineer, as required by K.A.R. 5-8-4e.
 Applicable Not Applicable
8. **The completed well log shall be submitted with the required notice.** Applicable Not Applicable
9. All diversion works into which any type of chemical or other foreign substance will be injected into the water shall be equipped with an in-line, automatic, quick-closing check valve capable of preventing pollution of the source of the water supply. The check valve(s) shall be installed, operated and maintained in accordance with K.A.R. 5-3-5c. Applicable Not Applicable
10. Additional Conditions are attached. Yes No
11. In accordance with K.S.A. 82a-708a, as amended, and K.A.R. 5-5-14, all of the owners of the authorized place(s) of use of water appropriated under the above-referenced file number are responsible for compliance with its terms, conditions and limitations, as amended and/or supplemented by this Summary Order, and with applicable provisions of the *Kansas Water Appropriation Law* and the *Rules and Regulations* promulgated thereunder. Failure to comply with these provisions may result in civil penalties pursuant to K.S.A. 82a-737, as amended, and/or the suspension or revocation and dismissal of the water or appropriation right or any other enforcement actions authorized by law.

Administrative Appeal and Effective Date of Order

If you are aggrieved by this order, pursuant to K.S.A. 82a-1901, you may request an evidentiary hearing before the Chief Engineer or request administrative review by the Secretary of Agriculture. A request for hearing by the Chief Engineer must be filed within **15 days** of service of this Order and a request for administrative review by the Secretary must be filed within **30 days** pursuant to K.S.A. 77-531. Any request for administrative review must state a basis for review pursuant to K.S.A. 77-527. File any request with **Kansas Department of Agriculture, Legal Division, 1320 Research Park Drive, Manhattan, KS 66502**. Failure to timely request a hearing or review may preclude review under the Kansas Judicial Review Act.

For Use by Register of Deeds

FOR OFFICE USE ONLY
**APPLICATION APPROVED AND
SUMMARY ORDER ISSUED**

By: Cameron R. Conant
Duly Authorized Designee of the Chief Engineer

(Print Name): Cameron R. Conant
Division of Water Resources - Kansas Department of Agriculture

Date of Issuance: 12/15/17

State of Kansas)

County of Stafford) SS

Acknowledged before me on 12/15/17

by Cameron Conant

Signature: Jessica Engelbrecht



My commission expires _____

(Notary Seal)

File No. 25607

RECEIVED

DEC 08 2017

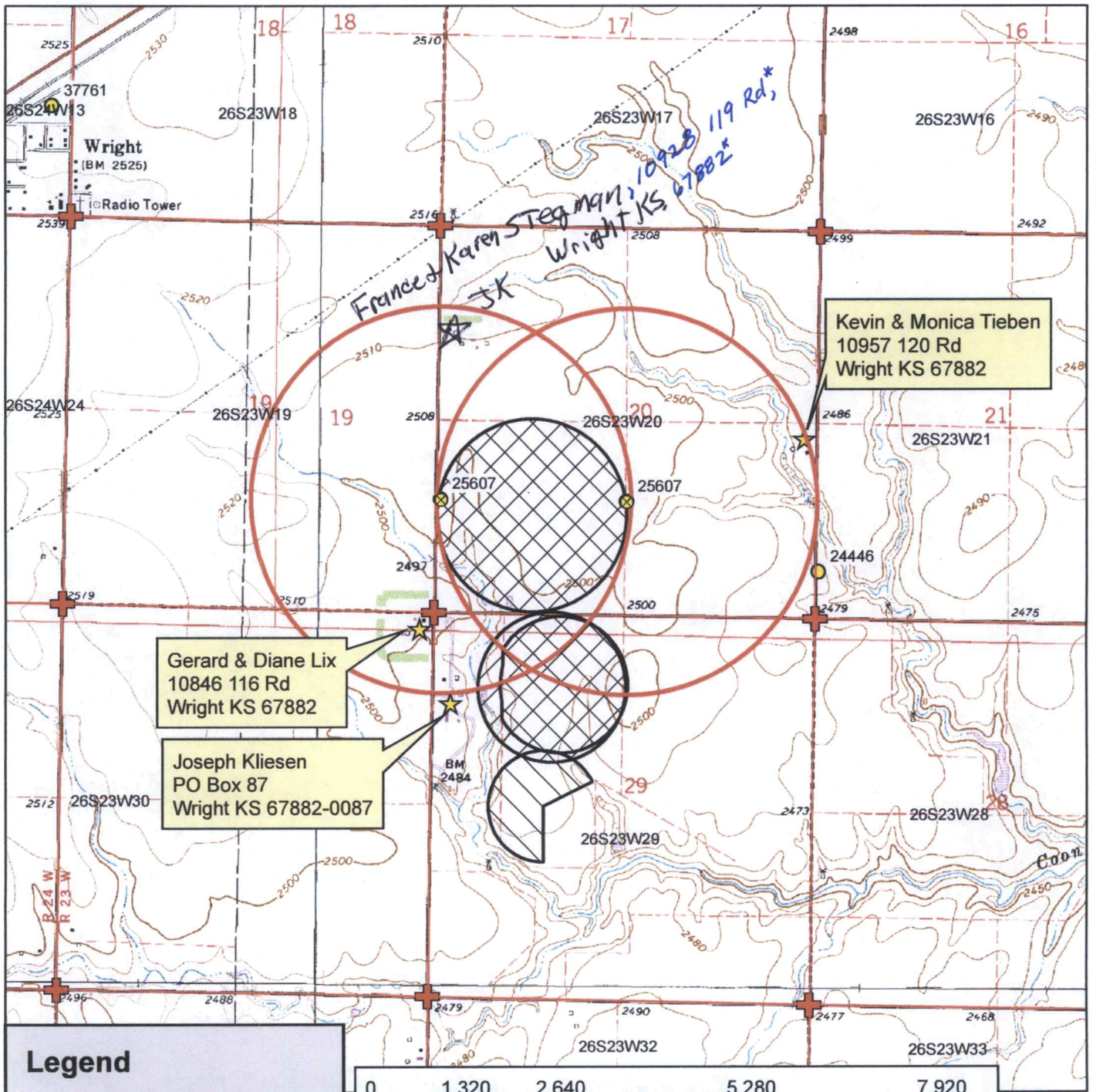

Legend

- ⊗ Authorized Point of Diversion
- 1/2 Mile Buffer
- Water Appropriations
- ▭ Section Line
- ⊕ Section Corner

Place of Use

- ▨ Authorized
- ▩ Proposed

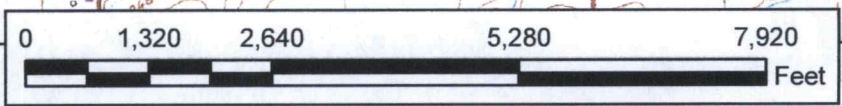

Water Right, File No. 25607
 Change in Place of Use, Application Map
 20/29-26S-23W // Ford County



To the best of my knowledge, all water wells including domestic, within 1/2 mile of the authorized point of diversion have been shown.

RECEIVED
 DEC 08 2017

J. W. Kliesen
 Signature

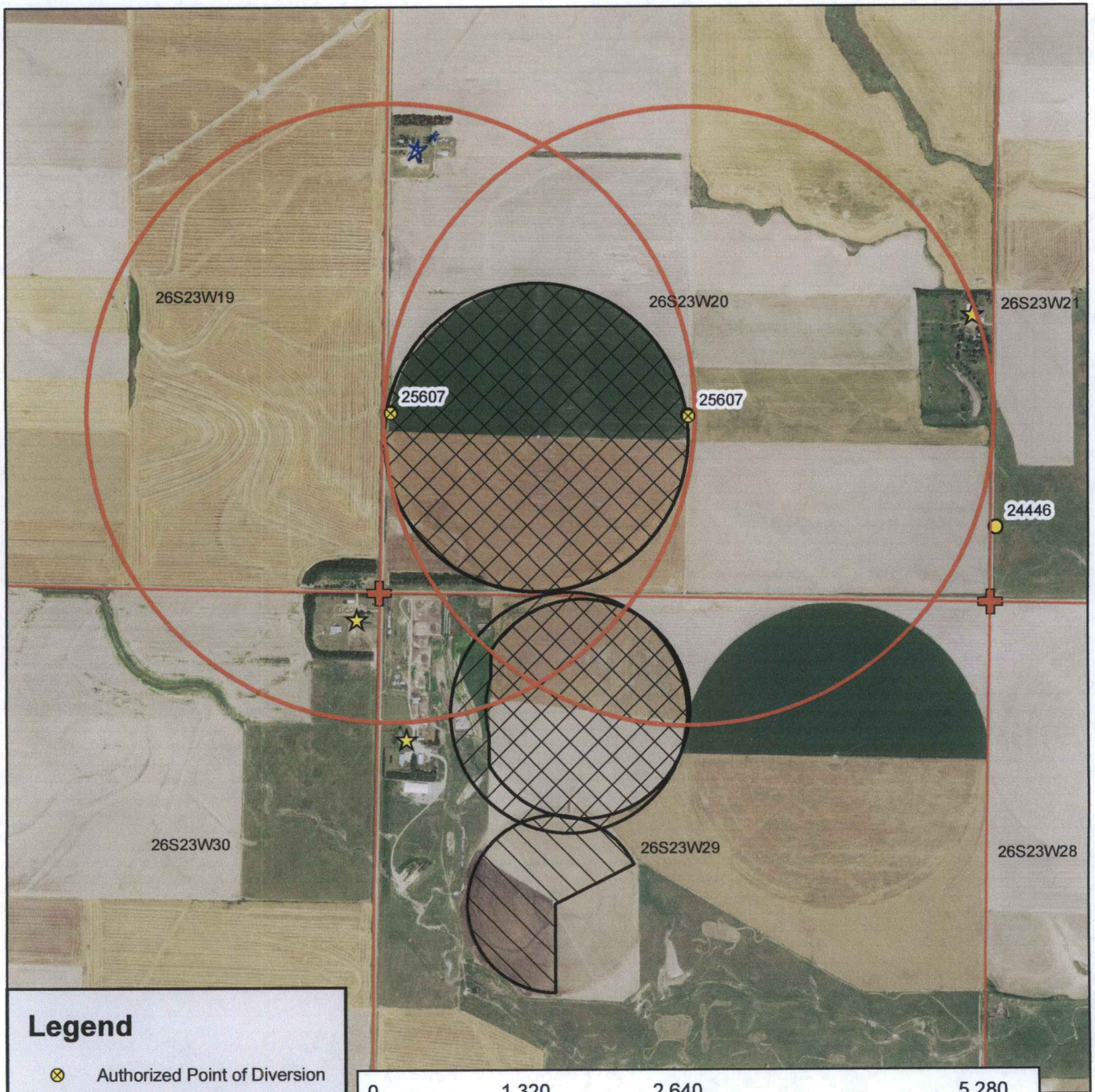

Legend

- ⊗ Authorized Point of Diversion
- Water Appropriations
- ▭ Section Line
- ⊕ Section Corner
- ▭ 1/2 Mile Buffer
- ★ Domestic Well

Place of Use

- ▨ Authorized
- ▨ Proposed

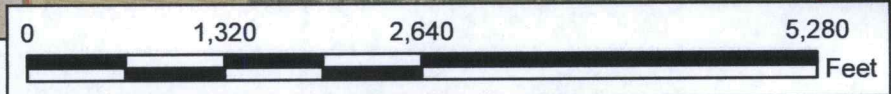

Water Right, File No. 25607

Change in Place of Use, Aerial Map
20/29-26S-23W // Ford County



RECEIVED
DEC 08 2017

Stafford Field Office
Division of Water Resources

11/22/2017 TJS-SFFO

* TJS-SFFO



Stafford Field Office
300 S. Main Street
Stafford, Kansas 67578-1521

Jackie McClaskey, Secretary
David W. Barfield, Chief Engineer
Jeff Lanterman, Water Commissioner

Phone: (620) 234-5311
Fax: (620) 234-6900
www.agriculture.ks.gov
Sam Brownback, Governor

December 15, 2017

Stanley J Kliesen
1407 Shadow Ln Apt #N
Dodge City KS 67801-2971

Re: Water Right, File No(s). 25607

Dear Water Right Owner:

Enclosed is the order executed by the Chief Engineer, Division of Water Resources, Kansas Department of Agriculture, approving the application for change under the above referenced file number(s).

Your attention is directed to the enclosures and to the terms, conditions and limitations specified in this approval for change. An acceptable water flow meter must be installed on your well before any water is applied as authorized under this change approval. A copy of the approved list of Certified Water Flowmeters as well as the regulations regarding the installation of flowmeters, measurement tubes and check valves can be found at <http://agriculture.ks.gov/divisions-programs/dwr/water-appropriation/water-flowmeters>. If you do not have access to the internet, please contact this office and we will send you a paper copy of the referenced information.

Since this order modifies the original document referred to above, it should be recorded with the Register of Deeds as other instruments affecting real estate.

This order requires that a notice and completion of works form be submitted once the diversion works are completed, including a properly installed flowmeter. This form is available at the referenced website.

Any abandoned well must be plugged in accordance with the requirements of Article 30 of the Rules and Regulations as adopted by the Kansas Department of Health and Environment.

Should you have any questions, please feel free to contact this office. If you wish to refer to a specific file, please reference it when you contact us.

Sincerely,

A handwritten signature in black ink, appearing to read "Jeff Lanterman".

Jeff Lanterman
Water Commissioner

Enclosures

pc: Water Rights Section
Groundwater Management District No.3

CERTIFICATE OF SERVICE

On this **15th** day of **December, 2017**, I hereby certify that the attached Change in Point of Diversion for Water Right, File No. **25607**, dated **December 15, 202017** was mailed via Certified U.S. mail to the following:

Stanley J Kliesen
1407 Shadow Ln Apt #N
Dodge City KS 67801-2971

A copy of the letter was sent via First Class U.S. Mail to the following:

Joseph Kliesen
GMD #3



Staff



KANSAS DEPARTMENT OF AGRICULTURE

Division of Water Resources

Stafford Field Office

MEMORANDUM

TO: File

DATE: 12/8/2017

FROM: Tyler Saryerwinnie

RE: File No. 25607

This is a memorandum regarding surrounding well owner notification on irrigation field office PU changes and pertains to decisions made during the Water Commissioner meeting which took place on 11/16/2016 with directive from Lane Letourneau, Program Manager.

This is applicable to field office changes to increase the place of use by 10 acres or 10% (whichever is less) or a change in place of use to create a complete overlap in which no new acres are being irrigated.

During that meeting it was determined that no surrounding well owner notification will be sent under this type of Place of Use change. All well rates and quantities will remain unchanged and the referenced change will not cause impairment or impact surrounding well owners.

The change in place of use filed on 12/08/2017 for the above referenced file meets this criteria and surrounding well owners will not be notified.

Saryerwinnie, Tyler [KDA]

From: Saryerwinnie, Tyler [KDA]
Sent: Friday, December 08, 2017 4:39 PM
To: norquest@gmd3.org
Cc: Conant, Cameron [KDA]
Subject: GMD Recommendation Request - File No. 25607
Attachments: 25607. Cover Letter + Base Acre Review.pdf; 25607. Change App.pdf

Jason,

I have attached a cover letter and a copy of one (1) place of use change application for GMD review and recommendation. I have also included the base acre determination for your reference. Please provide the GMD recommendation by no later than December 29, 2017.

Please let me know if you have any questions or concerns.

Thank you,
Tyler

Tyler Saryerwinnie, Environmental Scientist
Kansas Department of Agriculture
Division of Water Resources
Stafford Field Office
Phone: (620)234-5311



Stafford Field Office
300 S. Main Street
Stafford, Kansas 67578-1521
Jackie McClaskey, Secretary
David W. Barfield, Chief Engineer
Jeff Lanterman, Water Commissioner

Phone: (620) 234-5311
Fax: (620) 234-6900
www.agriculture.ks.gov
Sam Brownback, Governor

December 8, 2017

Jason Norquest
Southwest Groundwater Management District No. 3
2009 E. Spruce Street
Garden City, Kansas 67846

RE: Place of Use Change Application, File No(s). 25,607

Dear Mr. Norquest,

We are enclosing a copy of the application, as referenced above, for your review and recommendations. At this time the application appears to be in proper form.

This office will delay any further action on these files for a period of 15 business days from the date of this letter to allow you time to submit your recommendations concerning the applications. Please submit your recommendations within the allotted time, or any authorized extension of time thereof.

Sincerely,

A handwritten signature in blue ink, appearing to read "Tyler Saryerwinnie".

Tyler Saryerwinnie
Environmental Scientist
Stafford Field Office
tyler.saryerwinnie@ks.gov

Enclosures: Two (2) Change Applications

Saryerwinnie, Tyler [KDA]

From: Jason Norquest <norquest@gmd3.org>
Sent: Monday, December 11, 2017 10:10 AM
To: Saryerwinnie, Tyler [KDA]
Subject: RE: GMD Recommendation Request - File No. 25607
Attachments: 25607_ReviewMat_PU_121117.pdf

Follow Up Flag: Follow up
Flag Status: Flagged

Tyler, here is my review material. I will put the original signed cover letter in the mail.

Have a good day.

Jason Norquest

Assistant Manager, GMD3

Office: 620-275-7147 Cell: 620-271-1289

norquest@gmd3.org

www.gmd3.org

From: Saryerwinnie, Tyler [KDA] [<mailto:Tyler.Saryerwinnie@ks.gov>]

Sent: Friday, December 08, 2017 4:39 PM

To: Jason Norquest <norquest@gmd3.org>

Cc: Conant, Cameron [KDA] <Cameron.Conant@ks.gov>

Subject: GMD Recommendation Request - File No. 25607

Jason,

I have attached a cover letter and a copy of one (1) place of use change application for GMD review and recommendation. I have also included the base acre determination for your reference. Please provide the GMD recommendation by no later than December 29, 2017.

Please let me know if you have any questions or concerns.

Thank you,
Tyler

Tyler Saryerwinnie, Environmental Scientist

Kansas Department of Agriculture

Division of Water Resources

Stafford Field Office

Phone: (620)234-5311



Southwest Kansas
Groundwater Management District No. 3
2009 E. Spruce Street
Garden City, Kansas 67846
(620) 275-7147 phone (620) 275-1431 fax
www.gmd3.org

December 11, 2017

Division of Water Resources
Tyler Saryerwinnie
300 S Main Street
Stafford, Kansas 67578-1521

RE: Application for Change in Point of Diversion
Water Right, File No. 25607

Dear Tyler:

We have completed a review of the application for the above referenced water right. The proposal is not in conflict with the Management Program of the Southwest Kansas Groundwater Management District No. 3 (GMD3). The proposed change in place of use is in accordance with K.A.R. 5-5-11(b)(1). It is therefore recommended that the application be approved at this time.

Thank you for the opportunity to review the applications and to provide a recommendation. If you have any questions, please don't hesitate to contact us.

Sincerely,

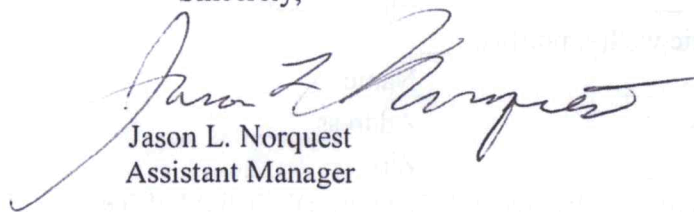
Jason L. Norquest
Assistant Manager

RECEIVED
DEC 11 2017
Stafford Field Office
Division of Water Resources

RECEIVED
DEC 11 2017
Stafford Field Office
Division of Water Resources

GMD3 Change Review

File No(s): 25607.

DWR office: Stafford.

App filed to change: PU.

Is Landowner(s) correct in WRIS: YES.

If NO, is documentation included?

Is Water Use Correspondent correct in WRIS? Yes.

If NO, is documentation included?

Regulation(s) Reviewed: KAR 5-5-11

Point of diversion ID No(s) being changed.

| | ft. North | ft. West | |
|---------------|-----------|----------|---|
| Authorized PD | | | |
| Proposed PD | | | |
| Difference | 0 | 0 | |
| a2 + b2 = c2 | 0 | 0 | 0 |

GPS for proposed PD: Lat: Long: .

Is proposed PD stacking on existing WRs? .

Is Proposed PU overlapping existing WRs? NO.

Land Owner(s) notified: .

Name . Name .

Address . Address .

Zip . Zip .

Neighboring certified well(s) notified: .

Name . Name .

Address . Address .

Zip . Zip .

Domestic well(s) notified: .

Name . Name .

Address . Address .

Zip . Zip .

Base Acres: 205acres, verified with DWR field office.

Perfected Acres: .

Irr. Return-Flow %

Original certificate authorized 273 acres

ID 1=189AF ID 2=160AF => 349AF total

Currently authorized 201 acres

Proposed 215 acres

Is a waiver needed: NO.

Final Recommendation: After review of all available information, it appears the applications meets current area rules. Staff therefore recommends approval of the application.

RECEIVED

DEC 11 2017

Stafford Field Office
Division of Water Resources



25607 PU Change



December 11, 2017
10:04 AM

DISCLAIMER: This map is not intended for conveyances, nor is it a legal survey. The information is presented on a best-efforts basis, and should not be relied upon for making financial, survey, legal or other commitments.

- Meters
- Wells
- Sections

RECEIVED

DEC 11 2017

Stafford Field Office
Division of Water Resources

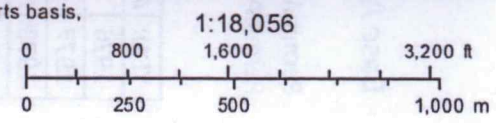

Base Acre Review

File No. 25607 20/29-26S-23W
Ford Co.

Permit Approval Date: 3/9/1977
Permit Acres Authorized: 273

| YEAR | ACRES REPORTED |
|------|----------------|
| 1976 | 80 |
| 1977 | 140 |
| 1978 | No Report |
| 1979 | 200 |
| 1980 | 205 |
| 1981 | None Reported |
| 1982 | No Report |
| 1983 | 140 |
| 1984 | None Reported |
| 1985 | No Report |
| 1986 | 140 |
| 1987 | 140+200 |
| 1988 | 140+200 |
| 1989 | 200 |
| 1990 | 140+200 (200) |
| 1991 | 200 |
| 1992 | 205 |
| 1993 | 130+135 (265) |
| 1994 | 122+77 (199) |

205 acres (data included in FIR from owner)

205 acres (data included in FIR from owner)

205 acres (data included in FIR from owner)
8/20/1985 FIR indicated 205 acres irrigated in YOR (1980)
11/7/1986 Certified for 273 acres

89 WUR indicated acreage misreported, corrected to 200 acres

| |
|-------------------------|
| Base Acres = 205 |
| Year = 1980 |

Reviewer: TJS Date: 10/6/2017

A place of use overlap w/File No. 24446 existed in Section 29 until the 1986 certification for both files. Supplemental information with the FIR provided by Pump Plant Testing, Inc states that, "according to the owner the well listed in application 24446 has never been used to water land covered by application 25607". Based on the FIR irrigation descriptions, 1991 FSA aerial, and 2002 aerial, there is no indication of a system in place with the ability to irrigated the 265 acres reported in 1993. It is assumed that the 140+200 acres reported in 87, 88, and 90 are replicating the same situation indicated on the the 89 WUR (200 acres total). This reflects the flood irrigation potential in the SW 1/4 of Section 20 and the small ~60 acre pivot in the NW 1/4 of Section 29.

RECEIVED

DEC 11 2017

Stafford Field Office
Division of Water Resources

DELIVER TO THE FIELD OFFICE



Southwest Kansas
Groundwater Management District No. 3
2009 E. Spruce Street
Garden City, Kansas 67846
(620) 275-7147 phone (620) 275-1431 fax
www.gmd3.org

December 11, 2017

Division of Water Resources
Tyler Saryerwinnie
300 S Main Street
Stafford, Kansas 67578-1521

RE: Application for Change in Point of Diversion
Water Right, File No. 25607

Dear Tyler:

We have completed a review of the application for the above referenced water right. The proposal is not in conflict with the Management Program of the Southwest Kansas Groundwater Management District No. 3 (GMD3). The proposed change in place of use is in accordance with K.A.R. 5-5-11(b)(1). It is therefore recommended that the application be approved at this time.

Thank you for the opportunity to review the applications and to provide a recommendation. If you have any questions, please don't hesitate to contact us.

Sincerely,

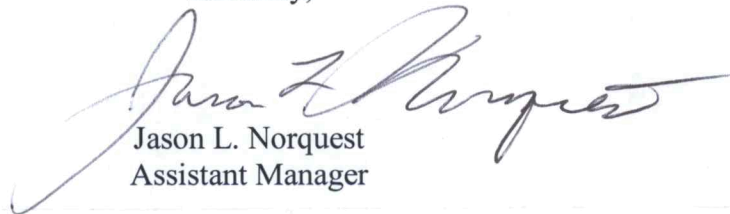

Jason L. Norquest
Assistant Manager