

CHECK SHEET Short Change

(To be completed and attached to each application)

File No. 26558

Field Office No. 2

GMD No. 2

1. **Plugging agreement obtained for GMD?** Yes No Non Applicable
2. **Is Landowner correct as currently shown in WRIS?** Yes No **Address Change?** YES
If applicable, list Place of Use Overlap File Nos. None
3. **Is Water Use Correspondent correct as currently shown in WRIS?** Yes No **Address Change?** NO
Name of Former WUC --- Name of New WUC ---
4. a. **Point of diversion computer ID No(s).** N/A for point(s) being changed.

b. **Show feet distances from the _____ corner of the section for the new point(s) of diversion:**

Action	PDIV ID	Geo Ctr?	Sec	Twp	Rng	'N	'W	County	Qualifiers
NO CHG	52494	NO	35	24S	3W	2300	5200	Harvey	NW NW SW

c. **If multiple points of diversion exist and rates and quantities are individually assigned, show:**

Old PDIV ID	Authorized Rate	Additional Rate	Authorized Quantity	Additional Quantity
_____	_____ gpm/cfs	_____ gpm/cfs	_____ af/mgy	_____ af/mgy
_____	_____ gpm/cfs	_____ gpm/cfs	_____ af/mgy	_____ af/mgy
_____	_____ gpm/cfs	_____ gpm/cfs	_____ af/mgy	_____ af/mgy

d. **Name of Drainage Basin** _____ **Is this correctly shown in WRIS?** Yes No

e. **Formation Name & No.** _____ **Special Use Area** _____

5. **Distances from the previous/original p/d:** _____ ' N / S _____ ' E / W

6. WATER RIGHT ACTION TRAIL COMMENTS

11/14/2016 Change Application Received (date accepted for priority)
1 / 27 / 17 Change Approved
 _____ / _____ / _____ Notice and Proof by _____ / _____ / _____
 _____ / _____ / _____ Completion Requirement Removed (Change No. C _____)

7. METER ACTION TRAIL COMMENTS

1 / 27 / 17 DWR Meter Required by 12/31/2017
 _____ / _____ / _____ Anti-Reverse Meter Required by _____ / _____ / _____
 _____ / _____ / _____ Meter Seal Required by _____ / _____ / _____

8. Base Acres 62 Year 1983 Minimum Reasonable Quantity 1.00 AF/acre

Date Created 1/26/17 by TJS
Date Entered _____ by _____

CHECK SHEET ATTACHMENT

9. Changes to the place of use will be:

File Number 26558

Action	Owner Person ID	Place Use ID #	Sec.	Twp.	Range		NE¼				NW¼				SW¼				SE¼				TOTAL ACRES
							NE¼	NW¼	SW¼	SE¼	NE¼	NW¼	SW¼	SE¼	NE¼	NW¼	SW¼	SE¼	NE¼	NW¼	SW¼	SE¼	
MOD	13441	36716	35	24S	3W	Acres Authorized											33	35.2				68.2	
						New Acres															33	35.2	
						Acres Authorized																	
						New Acres																	
						Acres Authorized																	
						New Acres																	
						Acres Authorized																	
						New Acres																	

Names and Address:

1. Person ID # <u>13441</u> <hr/> CARLIN J PARKER <hr/> 13755 85TH ST <hr/> FELLSMERE FL 32948-6839 <hr/>	2. Person ID # _____ <hr/> <hr/> <hr/> <hr/>	3. Person ID # _____ <hr/> <hr/> <hr/> <hr/>
---	---	---

GENERAL INSTRUCTIONS

1. Give to Applicant:
 - a. Original application/approval
 - b. Original receipt (one for each application)
 - c. Information packet containing:
 - Notice and Proof form
 - Water Meter Specifications
 - Acceptable Meter list
 - Water level measurement tube specifications
 - Check Valve specifications
 - Pink Sheet - K.S.A. 82a-728 letter
 - Form stating to record in Register of Deeds Office (OPTIONAL AS NEEDED)

2. Send to headquarters:
 - a. Good, **scannable** copy of application and/or approval and this check sheet
 - b. Original check and copy of receipt
 - c. Test hole log
 - d. GMD recommendation, if any
 - e. Map or aerial photograph, if any
3. Send to KDHE: Letter (KDHE.LT) advising of location of abandoned well.

4. Date stamp received and approved.
5. Complete ownership and WUC change information.

ADDITIONAL PHOTOCOPIES

HQ _____

GMD #2 _____

CONDITIONS

1. Insert notice and proof date.
2. Type or print applicant's/owner's name on line.
3. Complete notary statement.

Submit completed application to:
 Kansas Department of Agriculture
 Division of Water Resources
 Field Office for your area.
 Call for address:

Topeka -- (785) 296-5733
 Stafford -- (620) 234-5311
 Stockton -- (785) 425-6787
 Garden City -- (620) 276-2901
<http://agriculture.ks.gov/dwr>

DWR FIELD OFFICE APPLICATION FOR APPROVAL TO CHANGE THE PLACE OF USE AND/OR THE POINT OF DIVERSION



STATE OF KANSAS

Filing Fee Must Accompany the Application, K.S.A. 82a-708b(b), as amended.
 Fee Schedule is on the third page of this application form.

Paragraph Nos. 1, 2, 3 & 5 must be completed. Complete all other applicable portions. If change in point of diversion is greater than 100 feet, or if place of use will be changed, include a topographic map or detailed plat showing the authorized and proposed point(s) of diversion and/or place of use.

File No. 26558

1. Application is hereby made for approval of the Chief Engineer to change the (check one or both):

Place of Use Point of Diversion

under the water right which is the subject of this application in accordance with the conditions described below.

The source of supply is: Groundwater Surface water

2. Name and address of Applicant: Duane Regier

19801 SW 72nd St Burrton, KS 67020

Phone Number: (620) 463-5412 Email address: pardufarms@kanokla.net

Name and address of Water Use Correspondent: Regier Inc.

Phone Number: ()

Email address: _____

3. The presently authorized place of use is:

Owner of Land ---- NAME: Carlin J Parker

ADDRESS: 13755 85th St. Fellsmere, FL 32948

(If there is more than one landowner, attach supplemental sheets as necessary.)

Sec.	Twp.	Range	NE¼				NW¼				SW¼				SE¼				TOTAL ACRES
			NE¼	NW¼	SW¼	SE¼	NE¼	NW¼	SW¼	SE¼	NE¼	NW¼	SW¼	SE¼	NE¼	NW¼	SW¼	SE¼	
35	24S	3W									29	33							62

4. If this application is for a change in place of use, it is proposed that the place of use be changed to:

Owner of Land ---- NAME: Carlin J Parker

ADDRESS: 13755 85th St. Fellsmere, FL 32948

(If there is more than one landowner, attach supplemental sheets as necessary.)

Sec.	Twp.	Range	NE¼				NW¼				SW¼				SE¼				TOTAL ACRES
			NE¼	NW¼	SW¼	SE¼	NE¼	NW¼	SW¼	SE¼	NE¼	NW¼	SW¼	SE¼	NE¼	NW¼	SW¼	SE¼	
35	24S	3W									33	35.2							68.2

For Office Use Only: Code _____ Fee \$ 200 - TR # _____ Receipt Date _____ Check # 5932

RECEIVED
 Unacceptable for Priority
 NOV 8 10 15am
 Stafford Field Office
 Division of Water Resources
 RECEIVED
 10:25am
 NOV 14 2016
 Stafford Field Office
 Division of Water Resources

5. **Presently authorized point of diversion:**
 One in the NW Quarter of the NW Quarter of the SW Quarter of Section 35, Township 24 South, Range 3W (E/W), in Harvey County, Kansas, 2300 feet North 5200 feet West of Southeast corner of section.
 Authorized Rate 865 GPM Authorized Quantity 93 AF Depth of well _____ (feet)
 (DWR use only: Computer ID No. 3 GPS 2357 feet North 5288 feet West)
 This point will not be changed This point will be changed as follows:
Proposed point of diversion: (Complete only if change is requested)
 One in the _____ Quarter of the _____ Quarter of the _____ Quarter of Section _____, Township _____ South, Range _____ (E/W), in _____ County, Kansas, _____ feet North _____ feet West of Southeast corner of section.
 Proposed Rate _____ Proposed Quantity _____ Proposed well depth (feet) _____
 This point is: Additional Well Geo Center List other water rights that will use this point _____

6. **Presently authorized point of diversion:**
 One in the _____ Quarter of the _____ Quarter of the _____ Quarter of Section _____, Township _____ South, Range _____ (E/W), in _____ County, Kansas, _____ feet North _____ feet West of Southeast corner of section.
 Authorized Rate _____ Authorized Quantity _____ Depth of well _____ (feet)
 (DWR use only: Computer ID No. _____ GPS _____ feet North _____ feet West)
 This point will not be changed This point will be changed as follows:
Proposed point of diversion: (Complete only if change is requested)
 One in the _____ Quarter of the _____ Quarter of the _____ Quarter of Section _____, Township _____ South, Range _____ (E/W), in _____ County, Kansas, _____ feet North _____ feet West of Southeast corner of section.
 Proposed Rate _____ Proposed Quantity _____ Proposed well depth (feet) _____
 This point is: Additional Well Geo Center List other water rights that will use this point _____

7. Why do you need a new point of diversion? _____
 No change in PD _____
8. If a well, is the test hole log attached? Yes No
9. When do you propose to complete the new point of diversion?
 No change in PD _____
10. If the point of diversion is a well:
 (a) What are you going to do with the old well?
 No change in PD _____
 (b) When will this be done? _____
11. Groundwater Management District recommendation attached? Yes No TJS 1/25/17
12. Assisted by Steve Flaherty - GMD2

13a. If the proposed point of diversion will be relocated within 100 feet of the existing point of diversion, indicate its location on the diagram below in relation to the existing point of diversion. (PLEASE NOTE: The "X" in center of diagram below represents presently authorized point of diversion.)

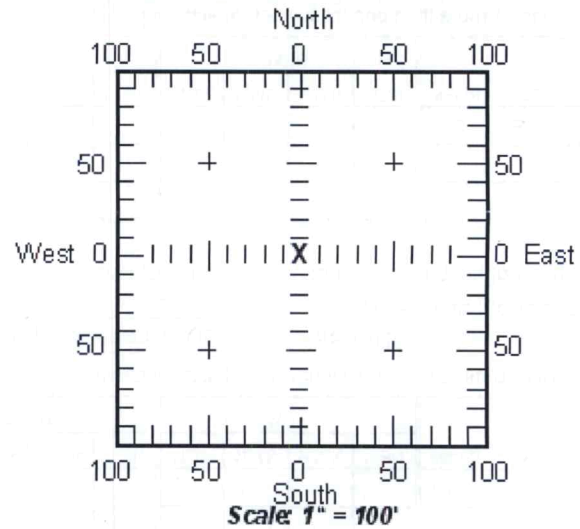

13b. If the proposed point of diversion will be relocated more than 100 feet but within 1320 feet from the existing point of diversion, attach a topographic map or aerial photograph. For groundwater sources, show all wells (including domestic) within one-half mile of the proposed point of diversion and the names and mailing addresses of the owners. For surface water sources, show the names and addresses of the landowner(s) one-half mile downstream and one-half mile upstream from your property lines.

TJS - SPFO
 RECEIVED
 NOV 14 2016
 Unacceptable for
 Priority
 Stafford Field Office

RECEIVED
 NOV 14 2016
 Stafford Field Office

14. If the proposed groundwater point of diversion is 300 or fewer feet from existing point of diversion, complete the following:
- (a) Does the undersigned represent all owners of the currently authorized place(s) of use identified in this application?
 Yes No (If no, all owners must sign this application.)
 - (b) Will the ownership interest of any owner of the currently authorized place(s) of use identified in this application be adversely affected if this application is approved as requested?
 Yes No (If yes, all owners must sign this application.)
 - (c) If this application is not approved expeditiously, will there be substantial damage to property, public health or safety?
 Yes No (If no, all owners must sign this application.)

If the application proposes a surface water change in point of diversion, a groundwater change in point of diversion greater than 300 feet, or a change in place of use, the application must be signed by all owners of the currently authorized place of use, or their duly authorized agent (attach notarized statement authorizing representation).

I hereby verify, being first duly sworn upon my oath or affirmation and under penalty of perjury, that I am of lawful age and the owner, the spouse of the owner, or a duly authorized agent of the owner(s) to make this application on their behalf, in regard to the water right(s) to which this application pertains. I further verify that the statements contained in this application are true, correct and complete.

Dated at Indian River County, Florida, Kansas, this 1st day of November, 2016.

Carole J. Parker
(Owner)

Valerie Parker
(Spouse)

Carlina J. Parker
(Please Print)

Valerie A. Parker
(Please Print)

(Owner)

(Spouse)

(Please Print)

(Please Print)

(Owner)

(Spouse)

(Please Print)

(Please Print)

State of Florida }
 County of Indian River } SS

I hereby certify that the foregoing application was signed in my presence and sworn to before me this 1st day of November, 2016.

My Commission Expires 

Misty Patterson
Notary Public

ONLY COMPLETE APPLICATIONS WILL BE PROCESSED. To be complete, all of the applicable portions of the application form must be completed with accurate information; maps, if necessary, must be included; signatures of all the appropriate owners' must be affixed to the application and notarized; and the appropriate fee must be paid.

FEE SCHEDULE

Each application to change the place of use or the point of diversion under this section shall be accompanied by the application fee set forth in the schedule below: Make checks payable to: **Kansas Department of Agriculture**

(1) Application to change a point of diversion 300 feet or less	\$100
(2) Application to change a point of diversion more than 300 feet	\$200
(3) Application to change the place of use	\$200

RECEIVED
 Unacceptable for Notary
 Stafford Field Office
 Division of Water Resources

RECEIVED
 NOV 14 2016
 Stafford Field Office

SUMMARY ORDER APPROVING APPLICATION FOR CHANGE AND IMPOSING CONDITIONS

This Summary Order is issued under authority of K.S.A. 82a-708b, as amended, and K.A.R. 5-14-3 and other applicable provisions of the *Kansas Water Appropriation Law, K.S.A. 82a-701 et. seq.*, and rules and regulations promulgated thereunder, K.A.R. 5-1-1 *et. seq.* With the exception of those conditions expressly contained herein, this Summary Order does not change the terms, conditions and limitations of File No. 26558.

1. A change application was received on 11/14/2016 requesting that the place of use and / or point of diversion authorized under the above-referenced file number be changed as described in the application.
2. On and after the effective date of this summary order, the authorized place(s) of use shall be located substantially as shown on the topographic map accompanying the application to change the place of use. Applicable Not Applicable
3. The change in point of diversion shall not impair existing rights and shall be limited to the same source or sources of water as previously authorized. The point of diversion authorized by this summary order shall be located within a _____ foot radius of the authorized point(s) of diversion. Applicable Not Applicable
4. The point(s) of diversion authorized herein shall not actually be located more than _____ feet from the previously authorized point(s) of diversion. Applicable Not Applicable
5. As required by K.A.R. 5-3-5d, if the works for diversion is a well with a diversion rate of 100 gallons per minute or more, a tube or other device suitable for making water level measurements shall be installed, operated and maintained in accordance with K.A.R. 5-6-13. Applicable Not Applicable
6. **The owner of the authorized place(s) of use shall properly install an acceptable water flow meter on or before December 31, 2017**, or before the first use of water, whichever occurs first. The water flow meter shall be installed, operated and maintained in accordance with K.A.R. 5-1-4 through 5-1-12. As required by K.S.A. 82a-732, as amended, and K.A.R. 5-3-5e, the owner shall maintain records and report the reading of the water flow meter and the total quantity of water diverted annually to the Chief Engineer by March 1 following the end of each calendar year. Applicable Not Applicable
7. **Installation of the works for diversion of water shall be completed on or before December 31, 20____**, or within any authorized extension of time. By March 1, 20____ the applicant shall notify the Chief Engineer that construction of the works for diversion has been completed, on the form provided by the Chief Engineer, as required by K.A.R. 5-8-4e. Applicable Not Applicable
8. **The completed well log shall be submitted with the required notice.** Applicable Not Applicable
9. All diversion works into which any type of chemical or other foreign substance will be injected into the water shall be equipped with an in-line, automatic, quick-closing check valve capable of preventing pollution of the source of the water supply. The check valve(s) shall be installed, operated and maintained in accordance with K.A.R. 5-3-5c. Applicable Not Applicable
10. Additional Conditions are attached. Yes No
11. In accordance with K.S.A. 82a-708a, as amended, and K.A.R. 5-5-14, all of the owners of the authorized place(s) of use of water appropriated under the above-referenced file number are responsible for compliance with its terms, conditions and limitations, as amended and/or supplemented by this Summary Order, and with applicable provisions of the *Kansas Water Appropriation Law* and the *Rules and Regulations* promulgated thereunder. Failure to comply with these provisions may result in civil penalties pursuant to K.S.A. 82a-737, as amended, and/or the suspension or revocation and dismissal of the water or appropriation right or any other enforcement actions authorized by law.

Administrative Appeal and Effective Date of Order

You have the right to a hearing in accordance with K.A.R. 5-14-3 before this Summary Order becomes final action of the Kansas Department of Agriculture. Any request for a hearing must be filed with the **Chief Engineer, Division of Water Resources, Kansas Department of Agriculture, 1320 Research Park Drive, Topeka, Kansas 66502**, within 15 days after the date shown on the Certificate of Service attached hereto. If a hearing is not requested in accordance with K.A.R. 5-14-3, this Summary Order will become effective on the 15th day after the date shown on the Certificate of Service.

For Use by Register of Deeds

FOR OFFICE USE ONLY
APPLICATION APPROVED AND SUMMARY ORDER ISSUED

By: Jeff Lanterman
Duly Authorized Designee of the Chief Engineer

(Print Name): Jeff Lanterman
Division of Water Resources - Kansas Department of Agriculture

Date of Issuance: 1/27/17

State of Kansas _____)
County of Stafford) SS

Acknowledged before me on 01/27/17
by Jeff Lanterman

Signature: Jessica Engelbrecht
Notary Public



My commission expires _____

(Notary Seal)

RECEIVED
Unacceptable for Priority
DWM 02/16 (Revised 06/16/2014)
Stafford Field Office

RECEIVED
NOV 14 2016

Stafford Field Office

Change in Place of Use Application No. 26558

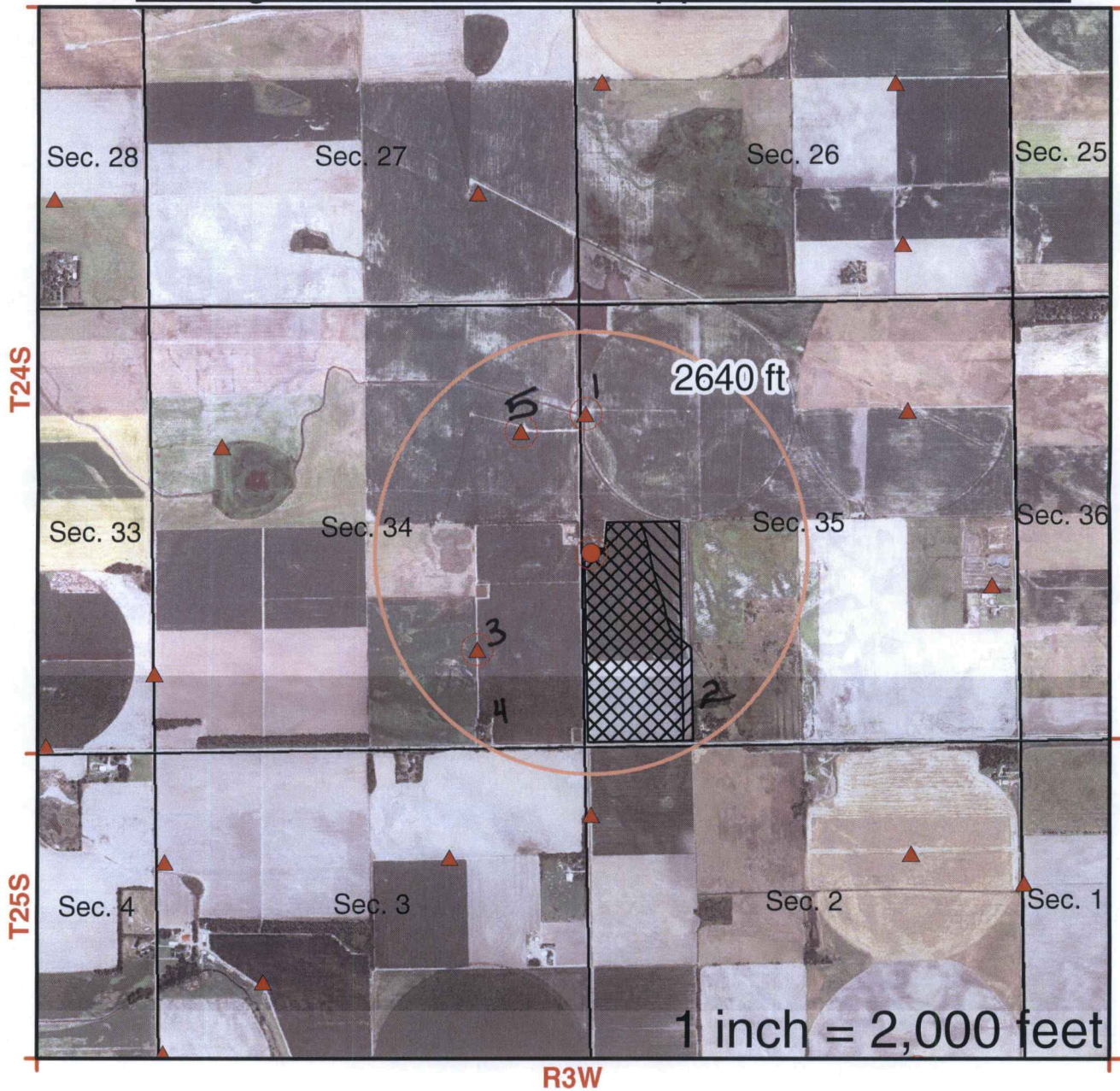

I declare that all water wells or diversion sites using the same source of supply and within 1/2 mile of the proposed point of diversion have been plotted on the application map.

Quane Regier
Signature

31 Oct 16
Date

New Application

Application No. 26558 To Change:

Point of Diversion

Place of Use

Use Made of Water

Proposed Point of Diversion

Existing Points of Diversion

Proposed Place of Use

Authorized Place of Use

RECEIVED
Unacceptable for
Priority
NOV 14 2016
Stafford Field Office

RECEIVED

NOV 14 2016

Stafford Field Office

See attached list for surrounding well owners

Wells Within ½ Mile of No. 26558

- 1) Irrigation Well #21270
Jedco Llc
1400 S 183rd St. W
Goddard, KS 67052

- 2) Domestic Well
West, Kenneth & Sandra
18818 SW 125th St.
Burrton, KS 67020

- 3) Irrigation Well No. 32730
- 4) And Domestic Well
Rockhill, J Carson; Tr
4786 N Portwest Cr.
Wichita, KS 67204

- 5) Irrigation Well #32176
Regier Inc. C/O Edwin Regier
19717 SW 72nd St.
Burrton, KS 67020

RECEIVED

RECEIVED

NOV 07 2016
Unacceptable for
Priority

NOV 14 2016

Stafford Field Office
Division of Water Resources

Stafford Field Office



Stafford Field Office
300 S. Main Street
Stafford, Kansas 67578-1521

Jackie McClaskey, Secretary
David W. Barfield, Chief Engineer
Jeff Lanterman, Water Commissioner

Phone: (620) 234-5311
Fax: (620) 234-6900
www.agriculture.ks.gov
Sam Brownback, Governor

January 31, 2017

Duane Regier
19801 SW 72nd St
Burrton KS 67020

Re: Water Right, File No(s). 26558

Dear Water Right Owner:

Enclosed is the order executed by the Chief Engineer, Division of Water Resources, Kansas Department of Agriculture, approving the application for change under the above referenced file number(s).

Your attention is directed to the enclosures and to the terms, conditions and limitations specified in this approval for change. An acceptable water flow meter must be installed on your well before any water is applied as authorized under this change approval. A copy of the approved list of Certified Water Flowmeters as well as the regulations regarding the installation of flowmeters, measurement tubes and check valves can be found at <http://agriculture.ks.gov/divisions-programs/dwr/water-appropriation/water-flowmeters>. If you do not have access to the internet, please contact this office and we will send you a paper copy of the referenced information.

Since this order modifies the original document referred to above, it should be recorded with the Register of Deeds as other instruments affecting real estate.

Should you have any questions, please feel free to contact this office. If you wish to refer to a specific file, please reference it when you contact us.

Sincerely,

A handwritten signature in black ink, appearing to read "Jeff Lanterman".

Jeff Lanterman
Water Commissioner

Enclosures

pc: Water Rights Section
Ground Water Management District 2

CERTIFICATE OF SERVICE

On this **31 January 2017**, I hereby certify that the attached Change in Place of Use, File No. 26558 dated January 27, 2017 was mailed to the following:

Duane Regier
19801 SW 72nd St
Burrton KS 67020

pc: Water Rights Section
GMD #2



Staff

Parcel Detail Information

Exit Documents Tax Detail

The Parcel Number for this Property is 040-157-35-0-00-00-002.00-0 Quick Ref ID: R18225



Owner Information

Owner(s) Name

PARKER, CARLIN J - (P)

Owner Address

13755 85TH ST FELLSMERE, FL 32948-6839

General Information

Property Situs Address

10214 S SAND HILL RD, Burrton, KS 67020

Tract Description

S35, T24, R03W, ACRES 77.4, W1/2 SW1/4, LESS ROW

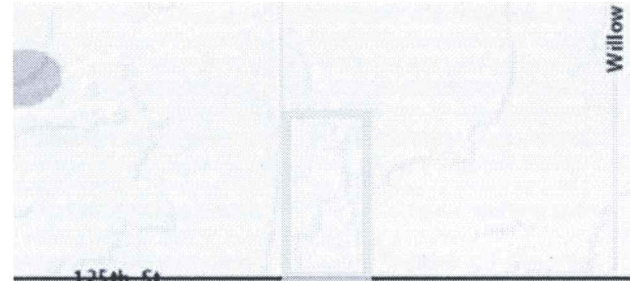

Map Layers 08-01-2016

General Property Information

Property Class	Agricultural Use - A
Living Units	Not Available
Zoning	Not Available
Neighborhood	191
Tax Unit Group	385

Land Based Classification

Function	Farming / ranch land (with Ag improvements)
Activity	Farming, plowing, tilling, harvesting, or related activities
Ownership	Private-fee simple
Site	Dev Site - crops, grazing etc - with structures

Property Factors

Topography	Level - 1
Utilities	Well - 5 Septic - 6
Access	Semi Improved Road - 2
Fronting	Secondary Street - 3
Location	Neighborhood or Spot - 6
Parking Type	Off Street - 1
Parking Quantity	Adequate - 2
Parking Proximity	On Site - 3
Parking Covered	Not Available
Parking UnCovered	Not Available



Sam Brownback, Governor

Department of Agriculture
Division of Water Resources
Stafford Field Office
300 South Main
Stafford, KS 67578-0357

WICHITA
KS 670
15 NOV '16
PM 1 L



\$0.465
US POSTAGE
FIRST-CLASS
FROM 67578
NOV 14 2016
stamps.com



062S0009769625



Jedco LLC
1400 S 183rd St W
Goddard KS 67052-9357

Handwritten mark

RECEIVED

NOV 21 2016

Stafford Field Office
Division of Water Resources

NIXIE 672 SE 1040 0011/18/16

RETURN TO SENDER
INSUFFICIENT ADDRESS
UNABLE TO FORWARD

BC: 67578152100 *1660-07132-15-38



IA

67578>1521



Stafford Field Office
300 S. Main Street
Stafford, Kansas 67578-1521
Jackie McClaskey, Secretary
David W. Barfield, Chief Engineer
Jeff Lanterman, Water Commissioner

Phone: (620) 234-5311
Fax: (620) 234-6900
www.agriculture.ks.gov
Sam Brownback, Governor

November 14, 2016

Jedco LLC
1400 S 183rd St. W
Goddard KS 67052

RE: Water Right, File No(s). 26,558

Dear Water User,

This is to advise you that Carlin J Parker has filed an application for approval of the Chief Engineer, Division of Water Resources, Kansas Department of Agriculture, to change the place of use under the above referenced file number(s). You are being notified of the proposed change because it appears you have a groundwater well within one-half mile of the authorized point of diversion(s). As such, you may provide this office any comments or other information you may want to submit regarding the proposed change. Such comments or other information must be received in this office within 15 days of the date of this letter, or any authorized extension of time.

You can find the complete application posted by the water right file number(s) as referenced above at www.agriculture.ks.gov/divisions-programs/dwr/water-appropriation/notices. If you do not have access to the internet and would like a copy of the application, please contact the Stafford Field Office. If you have any additional questions about the application, please contact the Stafford Field Office at (620) 234-5311.

Sincerely,

A handwritten signature in blue ink, appearing to read "Tyler Saryerwinnie".

Tyler Saryerwinnie
Environmental Scientist
tyler.saryerwinnie@ks.gov

pc: GMD #2

KANSAS DEPARTMENT OF AGRICULTURE
Division of Water Resources

M E M O R A N D U M

TO: Files

DATE: November 30, 2016

FROM: Tyler Saryerwinnie

RE: Water Right, File No. 26,558
Nearby Owner Notification

On November 14, 2016, Duane Regier filed an application for approval to change the authorized place of use under File No. 26,558 on behalf of Carlin J Parker.

On November 14, 2016, four (4) surrounding well owners were notified of the proposed place of use change application with a deadline to submit comments to the Field Office of no later than November 29, 2016.

On November 17, 2016, Sandra West called to clarify the content of a notification letter dated 11/14/16 regarding a place of use change application for File No. 26,558. She was confused as to why she was being notified. I explained the notification process and the specifics of the place of use change. She indicated that she will have her husband call if they have any more concerns or questions.

On November 21, 2016, the notification letter originally sent to Jedco LLC was returned as "insufficient address". A modification to the address was found during a county parcel search and a notification letter was sent on November 21, 2016.

No other nearby owners called the Field Office or submitted comments in writing.

This application can be moved on to GMD#2 for further review and recommendation.

Property Detail Information

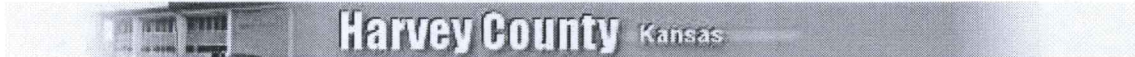

Generated: 11/21/2016 12:09:46 PM

Report for Parcel No. 040-157-35-0-00-00-001.00-0 (Quick Ref. ID R18224)

Property Physical (Situs) Address
18805 SW 96TH ST, Burrton, KS 67020

Tract (Legal) Description
S35, T24, R03W, ACRES 314.8, NE1/4 & NW1/4 AND ALL THE RR ROW RUNNING IN THE NE1/4 & NW1/ 4, LESS ROW

Owner(s)	Owner Mailing Address
JEDCO LLC - (P)	1400 S 183RD ST W #APT 212 GODDARD, KS 67052-9372

↳ owner of WR File No. 21,270

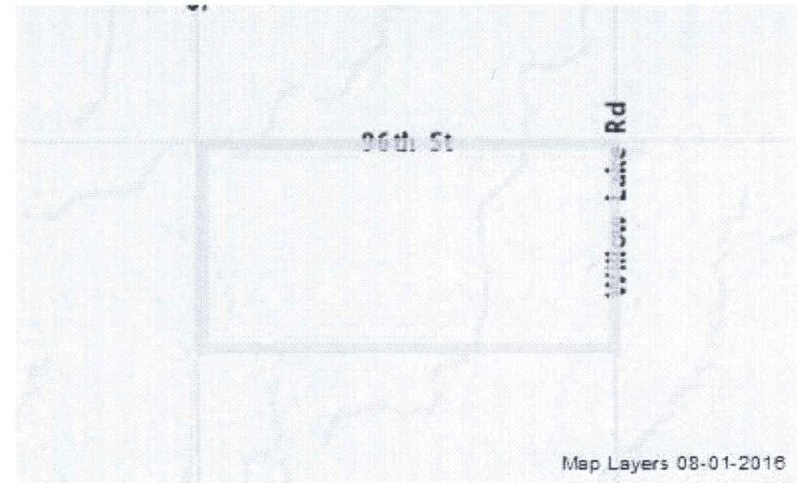

Property Factors	
Topography	Level - 1
Utilities	None - 8
Access	Semi Improved Road - 2
Fronting	Secondary Street - 3
Location	Neighborhood or Spot - 6
Parking Type	Off Street - 1
Parking Quantitiy	Adequate - 2
Parking Proximity	On Site - 3
Covered Parking	Not Available
Uncovered Parking	Not Available

Saryerwinnie, Tyler

From: Saryerwinnie, Tyler
Sent: Wednesday, November 30, 2016 9:40 AM
To: Rebecca Wilson (rwilson@gmd2.org)
Cc: Conant, Cameron
Subject: Recommendation Request - File No. 26558
Attachments: 26558.cover letter+memo.pdf; 26558.Change App.pdf

Rebecca,

I have attached a cover letter and a copy of one (1) place of use application for GMD review and recommendation. Four (4) notification letters were sent and one (1) response is documented in the attached memo. Please provide the GMD recommendation by no later than December 20th, 2016.

Please let me know if you have any questions or concerns.

Tyler Saryerwinnie, Environmental Scientist
Kansas Department of Agriculture
Division of Water Resources
Stafford Field Office
Phone: (620)234-5311



Stafford Field Office
300 S. Main Street
Stafford, Kansas 67578-1521

Jackie McClaskey, Secretary
David W. Barfield, Chief Engineer
Jeff Lanterman, Water Commissioner

Phone: (620) 234-5311
Fax: (620) 234-6900
www.agriculture.ks.gov
Sam Brownback, Governor

November 30, 2016

Tim Boese
Equus Beds – GMD No. 2
313 Spruce Street
Halstead, KS 67056

RE: Place of Use Change Application, File No(s). 26,558

Dear Mr. Boese,

We are enclosing a copy of the application, as referenced above, for your review and recommendation. At this time the application appears to be in proper form. Notification letters were sent to all nearby owners shown on the application maps. These owners were given a 15 day comment period; One (1) response was received and documented in the enclosed memo.

This office will delay any further action on this file for a period of 15 business days from the date of this letter to allow you time to submit your recommendation concerning the application. Please submit your recommendation within the allotted time, or any authorized extension of time thereof.

If you have any questions, please feel free to contact the office.

Sincerely,

A handwritten signature in blue ink, appearing to read "Tyler Saryerwinnie".

Tyler Saryerwinnie
Environmental Scientist
Stafford Field Office
tyler.saryerwinnie@ks.gov

Enclosure

Saryerwinnie, Tyler

From: Rebecca Wilson <rwilson@gmd2.org>
Sent: Wednesday, January 25, 2017 4:29 PM
To: Saryerwinnie, Tyler
Cc: Engelbrecht, Jessica; Stephen Flaherty
Subject: RE: Recommendation Request - File No. 26558
Attachments: 26558 Place of Use Change App Letter.pdf

Good Afternoon, Tyler!

Attached is a Change in Place of Use Application letter from Manager Tim Boese regarding File #26558.

Please let me know if you have any difficulties opening the attachment.

Thanks!

Rebecca Wilson

Rebecca Wilson
Administrative Assistant
Equus Beds GMD2
313 Spruce Street
Halstead, KS 67056
316-835-2224
316-835-2225 Fax
rwilson@gmd2.org
www.gmd2.org

From: Saryerwinnie, Tyler [<mailto:Tyler.Saryerwinnie@ks.gov>]
Sent: Wednesday, January 25, 2017 12:36 PM
To: Rebecca Wilson (rwilson@gmd2.org); Stephen Flaherty
Subject: RE: Recommendation Request - File No. 26558

Rebecca and Steve,

I am just checking on the status of this recommendation request. Please let me know if you are needing anything.

Thank you,
Tyler

From: Saryerwinnie, Tyler
Sent: Tuesday, December 27, 2016 8:41 AM
To: 'Rebecca Wilson'; Steve Flaherty - GMD #2 (sflaherty@gmd2.org)
Subject: RE: Recommendation Request - File No. 26558

Rebecca and Steve,

Per your request for an extension of time for the GMD review and recommendation, the new deadline to submit

a recommendation on the proposed change application is January 25, 2017, or 30 days from the date of this email.

Please let me know if you have any questions.

Thanks,

Tyler

From: Rebecca Wilson [<mailto:rwilson@gmd2.org>]
Sent: Friday, December 23, 2016 3:36 PM
To: Saryerwinnie, Tyler; Stephen Flaherty
Subject: RE: Recommendation Request - File No. 26558

Good Afternoon, Tyler!

Thank you for checking on the status of #26558. Steve respectfully requests a 30 day extension to allow him additional time to review the file.

Please contact our office if you have any questions!

Thanks!

Rebecca Wilson

Rebecca Wilson
Administrative Assistant
Equus Beds GMD2
313 Spruce Street
Halstead, KS 67056
316-835-2224
316-835-2225 Fax
rwilson@gmd2.org
www.gmd2.org

From: Saryerwinnie, Tyler [<mailto:Tyler.Saryerwinnie@ks.gov>]
Sent: Wednesday, December 21, 2016 10:50 AM
To: Rebecca Wilson; Stephen Flaherty
Subject: RE: Recommendation Request - File No. 26558

Rebecca and Steve,

I am just checking on the status of this recommendation request. If you are needing any additional information, or if you are needing an extension, please let me know.

Thank you,
Tyler

Tyler Saryerwinnie, Environmental Scientist
Kansas Department of Agriculture
Division of Water Resources
Stafford Field Office

Phone: (620)234-5311

From: Rebecca Wilson [<mailto:rwilson@gmd2.org>]
Sent: Wednesday, November 30, 2016 11:31 AM
To: Saryerwinnie, Tyler
Subject: RE: Recommendation Request - File No. 26558

Thanks, Tyler!

Thanks!

Rebecca Wilson

Rebecca Wilson
Administrative Assistant
Equus Beds GMD2
313 Spruce Street
Halstead, KS 67056
316-835-2224
316-835-2225 Fax
rwilson@gmd2.org
www.gmd2.org

From: Saryerwinnie, Tyler [<mailto:Tyler.Saryerwinnie@ks.gov>]
Sent: Wednesday, November 30, 2016 9:41 AM
To: Rebecca Wilson (rwilson@gmd2.org)
Cc: Conant, Cameron
Subject: Recommendation Request - File No. 26558

Rebecca,

I have attached a cover letter and a copy of one (1) place of use application for GMD review and recommendation. Four (4) notification letters were sent and one (1) response is documented in the attached memo. Please provide the GMD recommendation by no later than December 20th , 2016.

Please let me know if you have any questions or concerns.

Tyler Saryerwinnie, Environmental Scientist
Kansas Department of Agriculture
Division of Water Resources
Stafford Field Office
Phone: (620)234-5311

No virus found in this message.

Checked by AVG - www.avg.com

Version: 2016.0.7924 / Virus Database: 4728/13501 - Release Date: 11/29/16

FRED SEILER, PRESIDENT
VIN KISSICK, VICE PRESIDENT
JEFF WINTER, SECRETARY
MIKE MCGINN, TREASURER
TIM BOESE, MANAGER
THOMAS A. ADRIAN, ATTORNEY



DIRECTORS:
DAVID BOGNER
ALAN BURGHART
JOE PAJOR
BOB SEILER
DAVID STROBERG

EQUUS BEDS GROUNDWATER MANAGEMENT DISTRICT NO. 2

313 SPRUCE STREET • HALSTEAD, KANSAS 67056-1925 • PHONE (316) 835-2224 • FAX (316) 835-2225 • equusbeds@gmd2.org • www.gmd2.org

January 23, 2017

Chief Engineer, Division of Water Resources
Attn: Tyler Saryerwinnie
300 S. Main Street
Stafford, KS 67578-1521

Re: Place of Use Change Application, File # 26558

Dear Mr. Saryerwinnie:

The Equus Beds Groundwater Management District No. 2 reviewed the referenced change in place of use application on January 23, 2017 using the District's Revised Management Program (effective May 1, 1995) and Rules and Regulations K.A.R. 5-22-1 through 5-22-17.

Under the change application, the place of use will be increased from 62 acres to 68.2 acres. The water right has 62 base acres.

The referenced change application complies with the District's Management Program and Rules and Regulations and the application is recommended for approval by the Equus Beds Groundwater Management District No. 2.

A District decision may be appealed to the District Board of Directors by submitting a written petition to the District office within 30 days from date of this notification, pursuant to K.A.R. 5-22-12.

Please contact the District should you have any questions regarding the review or recommendation.

Sincerely,
EQUUS BEDS GROUNDWATER
MANAGEMENT DISTRICT NO. 2

Tim Boese
Manager
TDB/STF

pc: Duane Regier, Applicant
Carlin J Parker, Landowner

RECEIVED

JAN 25 2017

Stafford Field Office
Division of Water Resources



**EQUUS BEDS GROUNDWATER MANAGEMENT DISTRICT NO. 2
FINAL APPLICATION REVIEW CHECKLIST**

1) Application No. 26558 Date filed: November 14, 2016
 2) Applicant: Duane Regier County: Harvey
 3) Proposed maximum quantity: 93 acre-feet/year Rate: 865 GPM
 4) Proposed Use: Irrigation
 5) P/D location: NWNWSW 35-24S-3W Geo Center: North 2300 ft, West 5200 ft
 6) Number and type of points of diversion listed on the application 1 Well

7) Meter required K.A.R. 5-22-4a or K.A.R. 5-22-8? Yes No, Why _____
 8) Meets change app requirements K.A.R. 5-22-8? Yes No N/A
 9) Overlapping PU File No. 0
 10) Overlapping PD File No. 0
 11) Authorized Acres 62 Acres
 12) Base Acres 62 Acres

13) Meets Max Reasonable Quantity K.A.R. 5-22-14? Yes No N/A
 (a) Irrigation max quantity: 1.36 acre-feet / acre
 (b) Stockwater max quantity: _____ GPD _____ unit
 (c) Industry max quantity: _____ Acre
 Industry standard: _____

14) Reasonable rate for intended use? Yes No N/A
 15) Depth to water: 7 ft bls at observation well: EB208A

16) Date reviewed: January 23, 2017
 17) Reviewed by: S. Flaherty Title: Hydrogeologist
 18) District recommendation: Approve Deny Other, see comment
Review 1-23-17 TB

19) Comments and Calculations:

Review completed for a change in place of use application submitted by Duane Regier
 Irrigation acre feet per acre is 1.36 acre feet per acre if the application is approved
 Item No. 13a - 93 acre feet / 68.2 acres = 1.36 acre feet per acre.
 Application proposes to increase the place of use from 62 acres to 68.2 acres which is an increase of 6.2 acres to the existing place of use.
 land owners signed application.
 Recommend approval, complies with K.A.R. 5-22-1 through 5-22-17

RECEIVED

JAN 25 2017

Stafford Field Office
Division of Water Resources

Equus Beds Groundwater Management District No. 2

Place of Use Evaluation #26558

NWNWSW (2299'N & 5200'W) 35-24S-03W, Harvey County

Prepared By: Stephen Flaherty Date: 1/20/2017



R3W

0 165 330 660 Feet

Map Legend

- Observation Well
- Bedrock
- ▨ Authorized Place of Use
- ▩ Proposed Place of Use

- Proposed Point of Diversion
- ▲ Authorized Location

- Burrton IGUCA
- Hollow Nikkel SWQUA
- McPherson IGUCA
- Enhanced Well Spacing Area
- Application Suspension Area



Equus Beds Groundwater Management District No. 2
313 Spruce Street, Halstead, KS 67056
316-835-2224, equusbeds@gmd2.org