

Submit completed application to:
 Kansas Department of Agriculture
 Division of Water Resources
 Field Office for your area.
 Call for address:
 Topeka -- (785) 296-5733
 Stafford -- (620) 234-5311
 Stockton -- (785) 425-6787
 Garden City -- (620) 276-2901
<http://agriculture.ks.gov/dwr>

DWR FIELD OFFICE APPLICATION FOR APPROVAL TO CHANGE THE PLACE OF USE AND/OR THE POINT OF DIVERSION **WATER METER REQUIRED**



STATE OF KANSAS

Filing Fee Must Accompany the Application, K.S.A. 82a-708b(b), as amended.
 Fee Schedule is on the third page of this application form.

Paragraph Nos. 1, 2, 3 & 5 must be completed. Complete all other applicable portions. If change in point of diversion is greater than 100 feet, or if place of use will be changed, include a topographic map or detailed plat showing the authorized and proposed point(s) of diversion and/or place of use.

RECEIVED
 9:35 am
 MAR 17 2017

File No. 30,354

Stafford Field Office
 Division of Water Resources

1. Application is hereby made for approval of the Chief Engineer to change the (check one or both):

Place of Use Point of Diversion

under the water right which is the subject of this application in accordance with the conditions described below.

The source of supply is: Groundwater Surface water

2. Name and address of Applicant: Michael E Demuth
12981 Ridge RD, Ford, KS 67842

Phone Number: (620)338-3918 Email address: --

Name and address of Water Use Correspondent: Michael E & Inez Demuth
12981 Ridge RD, Ford, KS 67842

Phone Number: (620)338-3918 Email address: --

3. The presently authorized place of use is:
 Owner of Land ---- NAME: Michael E and Inez Demuth Luke and Kayla Demuth
 ADDRESS: 12981 Ridge RD, Ford, KS 67842 12051 129 RD, Bucklin, KS 67834

(If there is more than one landowner, attach supplemental sheets as necessary.)

Sec.	Twp.	Range	NE¼				NW¼				SW¼				SE¼				TOTAL ACRES
			NE¼	NW¼	SW¼	SE¼	NE¼	NW¼	SW¼	SE¼	NE¼	NW¼	SW¼	SE¼	NE¼	NW¼	SW¼	SE¼	
29	28S	21W					36	36	40	40									152

4. If this application is for a change in place of use, it is proposed that the place of use be changed to:
 Owner of Land ---- NAME: NO CHANGE
 ADDRESS: NO CHANGE

(If there is more than one landowner, attach supplemental sheets as necessary.)

Sec.	Twp.	Range	NE¼				NW¼				SW¼				SE¼				TOTAL ACRES
			NE¼	NW¼	SW¼	SE¼	NE¼	NW¼	SW¼	SE¼	NE¼	NW¼	SW¼	SE¼	NE¼	NW¼	SW¼	SE¼	

For Office Use Only: Code _____ Fee \$ 200 TR # _____ Receipt Date _____ Check # 1092 12306

5. **Presently authorized point of diversion:**
 One in the -- Quarter of the NC Quarter of the NW Quarter
 of Section 29, Township 28 South, Range 21 (W),
 in Ford County, Kansas, 4,065 feet North 3,960 feet West of Southeast corner of section.
 Authorized Rate 755 GPM Authorized Quantity 163 acre-feet Depth of well 151 (feet)
(DWR use only: Computer ID No. 2 GPS -- feet North -- feet West)
 This point will not be changed This point will be changed as follows:
Proposed point of diversion: (Complete only if change is requested)
 One in the NE Quarter of the NE Quarter of the NW Quarter
 of Section 29, Township 28 South, Range 21 (W),
 in Ford County, Kansas, 5,120 feet North 3,072 feet West of Southeast corner of section.
 Proposed Rate no change Proposed Quantity no change Proposed well depth (feet) ~175
 This point is: Additional Well Geo Center List other water rights that will use this point none

6. **Presently authorized point of diversion:**
 One in the _____ Quarter of the _____ Quarter of the _____ Quarter
 of Section _____, Township _____ South, Range _____ (E/W),
 in _____ County, Kansas, _____ feet North _____ feet West of Southeast corner of section.
 Authorized Rate _____ Authorized Quantity _____ Depth of well _____ (feet)
(DWR use only: Computer ID No. _____ GPS _____ feet North _____ feet West)
 This point will not be changed This point will be changed as follows:
Proposed point of diversion: (Complete only if change is requested)
 One in the _____ Quarter of the _____ Quarter of the _____ Quarter
 of Section _____, Township _____ South, Range _____ (E/W),
 in _____ County, Kansas, _____ feet North _____ feet West of Southeast corner of section.
 Proposed Rate _____ Proposed Quantity _____ Proposed well depth (feet) _____
 This point is: Additional Well Geo Center List other water rights that will use this point _____

7. Why do you need a new point of diversion? old well has
lost production and is pumping fine sand

8. If a well, is the test hole log attached? Yes No

9. When do you propose to complete the new point of diversion?
as soon as possible

10. If the point of diversion is a well:
 (a) What are you going to do with the old well?
plug it

(b) When will this be done? when new well is complete

11. Groundwater Management District recommendation attached? Yes No

12. Assisted by CRC-Stafford Field Office

13a. If the proposed point of diversion will be relocated within 100 feet of the existing point of diversion, indicate its location on the diagram below in relation to the existing point of diversion. (PLEASE NOTE: The "X" in center of diagram below represents presently authorized point of diversion.)

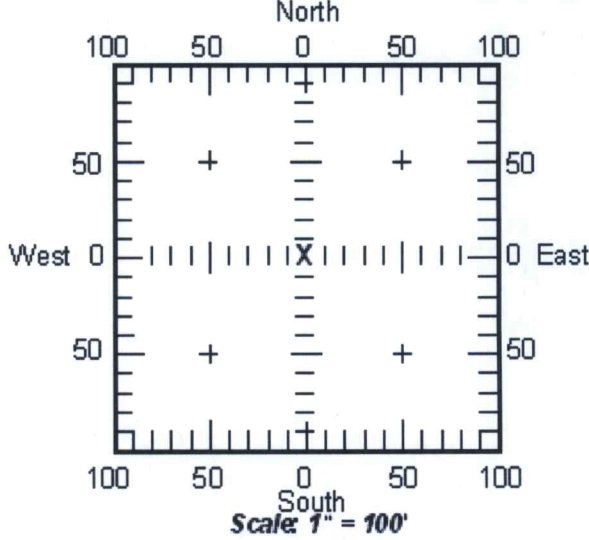

13b. If the proposed point of diversion will be relocated more than 100 feet but within 2640 feet from the existing point of diversion, attach a topographic map or aerial photograph. For groundwater sources, show all wells (including domestic) within one-half mile of the proposed point of diversion and the names and mailing addresses of the owners. For surface water sources, show the names and addresses of the landowner(s) one-half mile downstream and one-half mile upstream from your property lines.

RECEIVED

MAR 17 2017

14. If the proposed groundwater point of diversion is 300 or fewer feet from existing point of diversion, complete the following:
- (a) Does the undersigned represent all owners of the currently authorized place(s) of use identified in this application?
 Yes No (If no, all owners must sign this application.)
 - (b) Will the ownership interest of any owner of the currently authorized place(s) of use identified in this application be adversely affected if this application is approved as requested?
 Yes No (If yes, all owners must sign this application.)
 - (c) If this application is not approved expeditiously, will there be substantial damage to property, public health or safety?
 Yes No (If no, all owners must sign this application.)

If the application proposes a surface water change in point of diversion, a groundwater change in point of diversion greater than 300 feet, or a change in place of use, the application must be signed by all owners of the currently authorized place of use, or their duly authorized agent (attach notarized statement authorizing representation).

I hereby verify, being first duly sworn upon my oath or affirmation and under penalty of perjury, that I am of lawful age and the owner, the spouse of the owner, or a duly authorized agent of the owner(s) to make this application on their behalf, in regard to the water right(s) to which this application pertains. I further verify that the statements contained in this application are true, correct and complete.

Dated at _____, Kansas, this _____ day of _____, 20_____.

Michael E. Demuth

 (Owner)

MICHAEL E. DEMUTH

 (Please Print)

Luke C Demuth

 (Owner)

Luke C Demuth

 (Please Print)

 (Owner)

 (Please Print)

Inez Demuth

 (Spouse)

INEZ DEMUTH

 (Please Print)

Kayla Demuth

 (Spouse)

Kayla Demuth

 (Please Print)

 (Spouse)

 (Please Print)

State of Kansas }
 County of Jara } SS

I hereby certify that the foregoing application was signed in my presence and sworn to before me this 15th day of March, 2017

 SHANA L. TILLEY
 Notary Public - State of Kansas
 My Appt. Expires 2-19-2020

Shana L. Tilley

 Notary Public

My Commission Expires 2-19-2020

ONLY COMPLETE APPLICATIONS WILL BE PROCESSED. To be complete, all of the applicable portions of the application form must be completed with accurate information; maps, if necessary, must be included; signatures of all the appropriate owners' must be affixed to the application and notarized; and the appropriate fee must be paid.

FEE SCHEDULE

Each application to change the place of use or the point of diversion under this section shall be accompanied by the application fee set forth in the schedule below: Make checks payable to: **Kansas Department of Agriculture**

- (1) Application to change a point of diversion 300 feet or less \$100
- (2) Application to change a point of diversion more than 300 feet \$200
- (3) Application to change the place of use \$200

RECEIVED

MAR 17 2017

Stafford Field Office
 Division

**30,354 P/D Change Map
Section 29-T28S-R21W in Ford County**

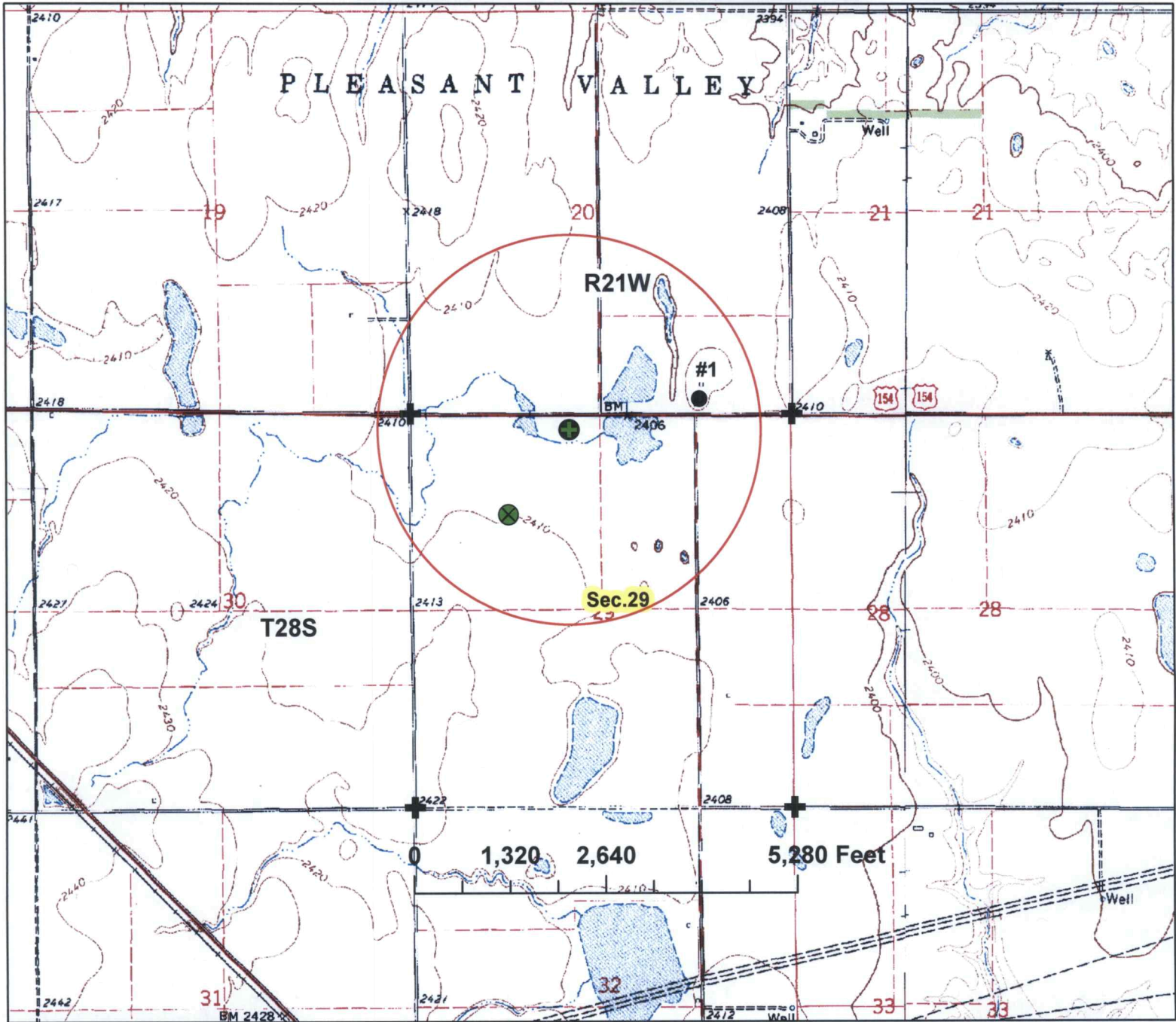

- 30,354 authorized (4065'N & 3960'W)
- 30,354 proposed (5120'N & 3072'W)
- nearby wells
- section corners
- 1/2 mile circle around proposed

NEARBY WELLS

#1- Jody Schwanke domestic
208 Willow Lane
Hesston, KS 67062



By signing below I agree that all wells, including domestic, within 1/2 mile of the proposed point of diversion have been shown on the map.

Michael Danute 3-14-17

Signature





Date

RECEIVED

MAR 17 2017

30,354 P/D Change Map
Section 29-T28S-R21W in Ford County



-  30,354 authorized (4065'N & 3960'W)
-  30,354 proposed (5120'N & 3072'W)
-  nearby wells
-  section corners
-  1/2 mile circle around proposed

NEARBY WELLS

#1- Jody Schwanke domestic
 208 Willow Lane
 Hesston, KS 67062



By signing below I agree that all wells, including domestic, within 1/2 mile of the proposed point of diversion have been shown on the map.

Michael Demuth 3-14-17

Signature

Date

RECEIVED

MAR 17 2017

Stafford

map created on 3/14/17 scale 1:24000

