

Submit completed application to:
 Kansas Department of Agriculture
 Division of Water Resources
 Field Office for your area.
 Call for address:
 Topeka -- (785) 296-5733
 Stafford -- (620) 234-5311
 Stockton -- (785) 425-6787
 Garden City -- (620) 276-2901
<http://agriculture.ks.gov/dwr>

DWR FIELD OFFICE APPLICATION FOR APPROVAL TO CHANGE THE PLACE OF USE AND/OR THE POINT OF DIVERSION **WATER METER REQUIRED**



STATE OF KANSAS

Filing Fee Must Accompany the Application, K.S.A. 82a-708b(b), as amended.
 Fee Schedule is on the third page of this application form.

Paragraph Nos. 1, 2, 3 & 5 must be completed. Complete all other applicable portions. If change in point of diversion is greater than 100 feet, or if place of use will be changed, include a topographic map or detailed plat showing the authorized and proposed point(s) of diversion and/or place of use.

RECEIVED
 9:50am
 OCT 02 2017

File No. 31,545

1. Application is hereby made for approval of the Chief Engineer to change the (check one or both):

Place of Use Point of Diversion

Stafford Field Office
 Division of Water Resources

under the water right which is the subject of this application in accordance with the conditions described below.

The source of supply is: Groundwater Surface water

2. Name and address of Applicant: Larry Carr
PO Box 180, Larned, KS 67550-0180

Phone Number: cell- (620)285-9838 home- (620) 285-6001 Email address: --

Name and address of Water Use Correspondent: Larry & Marlene Carr Trust
PO Box 180, Larned, KS 67550-0180

Phone Number: cell- (620)285-9838 home- (620) 285-6001 Email address: --

3. The presently authorized place of use is:
 Owner of Land ---- NAME: Larry & Marlene Carr Trust
 ADDRESS: PO Box 180, Larned, KS 67550-0180

(If there is more than one landowner, attach supplemental sheets as necessary.)

Sec.	Twp.	Range	NE¼				NW¼				SW¼				SE¼				TOTAL ACRES
			NE¼	NW¼	SW¼	SE¼	NE¼	NW¼	SW¼	SE¼	NE¼	NW¼	SW¼	SE¼	NE¼	NW¼	SW¼	SE¼	
34	21S	16W			8			17.5	37									62.5	

4. If this application is for a change in place of use, it is proposed that the place of use be changed to:
 Owner of Land ---- NAME: Larry & Marlene Carr Trust
 ADDRESS: PO Box 180, Larned, KS 67550-0180

(If there is more than one landowner, attach supplemental sheets as necessary.)

Sec.	Twp.	Range	NE¼				NW¼				SW¼				SE¼				TOTAL ACRES
			NE¼	NW¼	SW¼	SE¼	NE¼	NW¼	SW¼	SE¼	NE¼	NW¼	SW¼	SE¼	NE¼	NW¼	SW¼	SE¼	
34	21S	16W		2.7	2.7		30	10.2	10.2	30								85.8	

For Office Use Only: Code _____ Fee \$ 200- TR # _____ Receipt Date _____ Check # 2278

5. **Presently authorized point of diversion:**
 One in the CW Quarter of the SW Quarter of the NW Quarter
 of Section 34, Township 21 South, Range 16 (W),
 in Pawnee County, Kansas, 3,320 feet North 5,140 feet West of Southeast corner of section.
 Authorized Rate 600 GPM Authorized Quantity 117 acre-feet Depth of well -- (feet)
(DWR use only: Computer ID No. 3 GPS 3,273 feet North 5,150 feet West)
 This point will not be changed This point will be changed as follows:
Proposed point of diversion: (Complete only if change is requested)
 One in the _____ Quarter of the _____ Quarter of the _____ Quarter
 of Section _____, Township _____ South, Range _____ (E/W),
 in _____ County, Kansas, _____ feet North _____ feet West of Southeast corner of section.
 Proposed Rate _____ Proposed Quantity _____ Proposed well depth (feet) _____
 This point is: Additional Well Geo Center List other water rights that will use this point _____

6. **Presently authorized point of diversion:**
 One in the _____ Quarter of the _____ Quarter of the _____ Quarter
 of Section _____, Township _____ South, Range _____ (E/W),
 in _____ County, Kansas, _____ feet North _____ feet West of Southeast corner of section.
 Authorized Rate _____ Authorized Quantity _____ Depth of well _____ (feet)
(DWR use only: Computer ID No. _____ GPS _____ feet North _____ feet West)
 This point will not be changed This point will be changed as follows:
Proposed point of diversion: (Complete only if change is requested)
 One in the _____ Quarter of the _____ Quarter of the _____ Quarter
 of Section _____, Township _____ South, Range _____ (E/W),
 in _____ County, Kansas, _____ feet North _____ feet West of Southeast corner of section.
 Proposed Rate _____ Proposed Quantity _____ Proposed well depth (feet) _____
 This point is: Additional Well Geo Center List other water rights that will use this point _____

7. Why do you need a new point of diversion? NO CHANGE

8. If a well, is the test hole log attached? Yes No

9. When do you propose to complete the new point of diversion?

NO CHANGE

10. If the point of diversion is a well:

(a) What are you going to do with the old well?

NO CHANGE

(b) When will this be done? NO CHANGE

11. Groundwater Management District recommendation attached? Yes No

12. Assisted by CRC-SFFO

13a. If the proposed point of diversion will be relocated within 100 feet of the existing point of diversion, indicate its location on the diagram below in relation to the existing point of diversion. (PLEASE NOTE: The "X" in center of diagram below represents presently authorized point of diversion.)

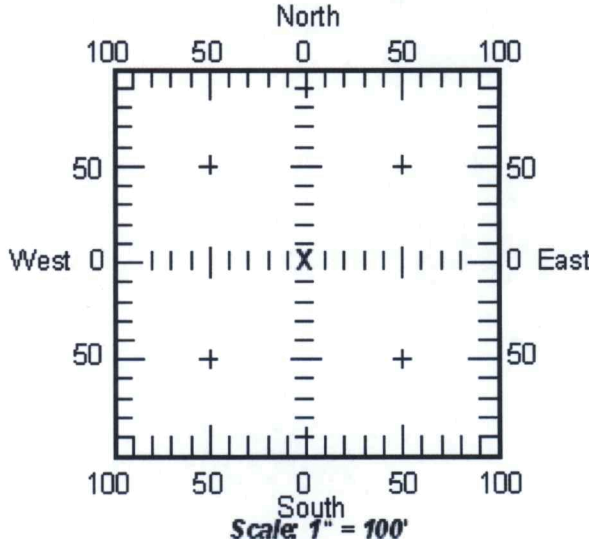

13b. If the proposed point of diversion will be relocated more than 100 feet but within 2640 feet from the existing point of diversion, attach a topographic map or aerial photograph. For groundwater sources, show all wells (including domestic) within one-half mile of the proposed point of diversion and the names and mailing addresses of the owners. For surface water sources, show the names and addresses of the landowner(s) one-half mile downstream and one-half mile upstream from your property lines.

RECEIVED

OCT 02 2017

14. If the proposed groundwater point of diversion is 300 or fewer feet from existing point of diversion, complete the following:

- (a) Does the undersigned represent all owners of the currently authorized place(s) of use identified in this application?
 Yes No (If no, all owners must sign this application.)
- (b) Will the ownership interest of any owner of the currently authorized place(s) of use identified in this application be adversely affected if this application is approved as requested?
 Yes No (If yes, all owners must sign this application.)
- (c) If this application is not approved expeditiously, will there be substantial damage to property, public health or safety?
 Yes No (If no, all owners must sign this application.)

If the application proposes a surface water change in point of diversion, a groundwater change in point of diversion greater than 300 feet, or a change in place of use, the application must be signed by all owners of the currently authorized place of use, or their duly authorized agent (attach notarized statement authorizing representation).

I hereby verify, being first duly sworn upon my oath or affirmation and under penalty of perjury, that I am of lawful age and the owner, the spouse of the owner, or a duly authorized agent of the owner(s) to make this application on their behalf, in regard to the water right(s) to which this application pertains. I further verify that the statements contained in this application are true, correct and complete.

Dated at Larned Pawnee Co, Kansas, this 27 day of September, 2017.

Larry Carr
(Owner)

Marlene Carr
(Spouse)

Larry Carr
(Please Print)

MARLENE CARR
(Please Print)

(Owner)

(Spouse)

(Please Print)

(Please Print)

(Owner)

(Spouse)

(Please Print)

(Please Print)

State of Kansas }
County of Pawnee } SS

I hereby certify that the foregoing application was signed in my presence and sworn to before me this 27th day of September, 2017.

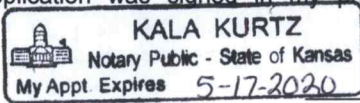

Kala Kurtz
Notary Public Kala Kurtz

My Commission Expires 5-17-2020.

ONLY COMPLETE APPLICATIONS WILL BE PROCESSED. To be complete, all of the applicable portions of the application form must be completed with accurate information; maps, if necessary, must be included; signatures of all the appropriate owners' must be affixed to the application and notarized; and the appropriate fee must be paid.

FEE SCHEDULE

Each application to change the place of use or the point of diversion under this section shall be accompanied by the application fee set forth in the schedule below: Make checks payable to: **Kansas Department of Agriculture**

- (1) Application to change a point of diversion 300 feet or less \$100
- (2) Application to change a point of diversion more than 300 feet \$200
- (3) **Application to change the place of use \$200**

RECEIVED

OCT 02 2017

**File No. 31,545 P/U Change Application Map
Sec. 34-T21S-R16W in Pawnee County**

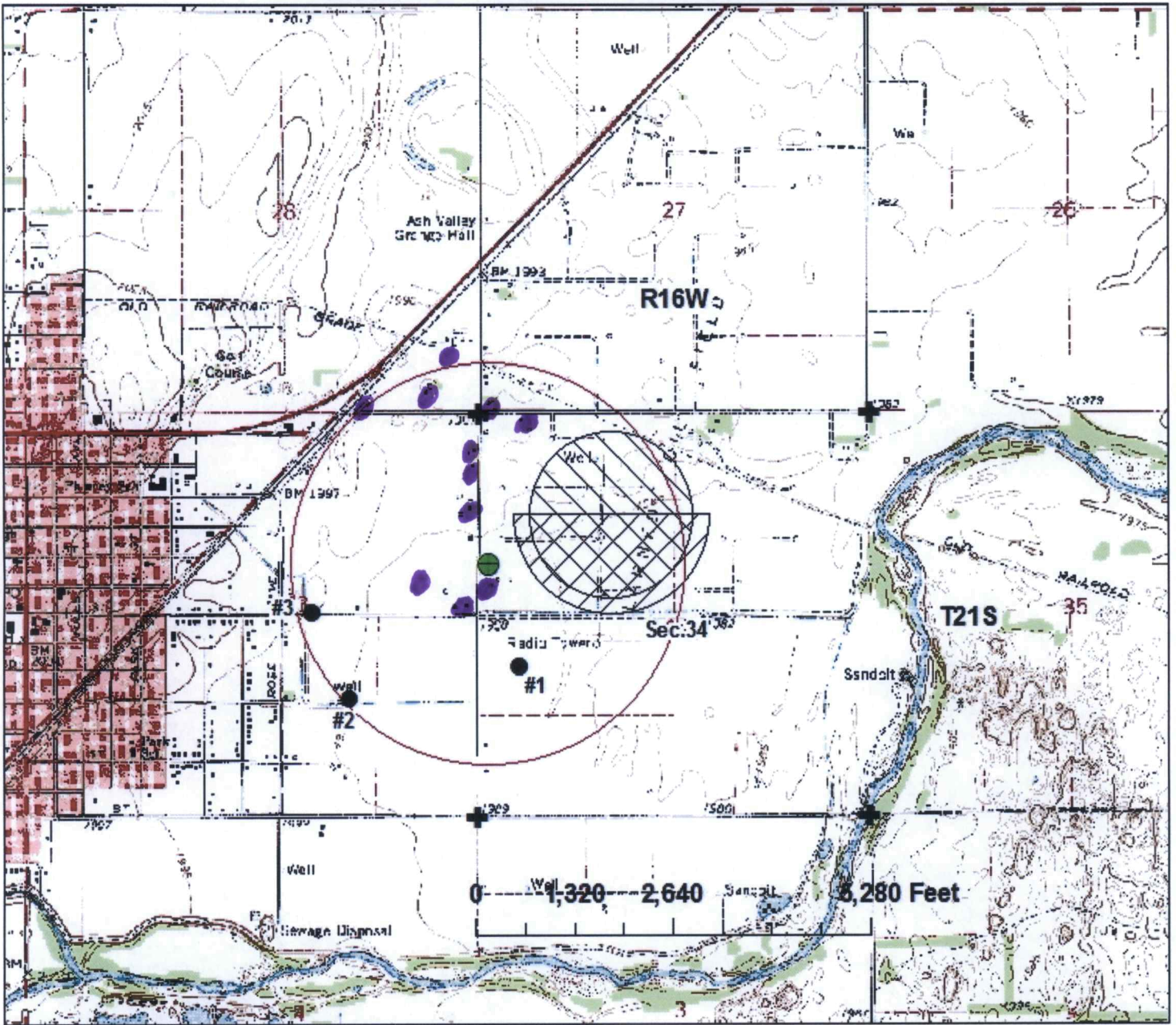

	31,545 authorized p/d (3320'N & 5140'W)		currently authorized 62.5 acres
	nearby permitted wells		proposed 85.8 acres
	nearby domestic wells		1/2 mile circle around well
	section corners		

-NEARBY WELLS-
see attachment for
owners and addresses



By signing below I agree that all wells, including domestic, within 1/2 mile of the point of diversion have been shown on the map.

Larry Carr 9/27/2017
signature date

RECEIVED
OCT 02 2017

File No. 31,545 P/U Change Application Map
Sec. 34-T21S-R16W in Pawnee County



31,545 authorized p/d (3320'N & 5140'W)	currently authorized 62.5 acres
nearby permitted wells	proposed 85.8 acres
nearby domestic wells	1/2 mile circle around well
section corners	

-NEARBY WELLS-
see attachment for owners and addresses



By signing below I agree that all wells, including domestic, within 1/2 mile of the point of diversion have been shown on the map.

Larry Carr
signature

9/27/2017
date

RECEIVED

OCT 02 2017

-SURROUNDING WELL OWNER NOTIFICATION LIST- (to be completed by applicant)

Water Right, File No. 31,545 Place of Use Change Application

Permitted wells within 1/2 mile of the authorized point of diversion:

#1: File Nos. 22230 & 35181
L&S Properties LP
4508 Quail Creek DR, Great Bend, KS 67530-6832

#2: File Nos. 7633, 8705, 11339, 11340
WFY Holding Company
PO Box 1506, Great Bend, KS 67530

#3: File No. 26461
City of Larned
417 Broadway, Larned, KS 67550

Larned State Hospital
1301 K264 HWY, Larned, KS 67550-5353

RECEIVED

OCT 02 2017

Stafford Field Office
Division of Water Resources

It is the applicant/owners responsibility to mark on the map all domestic wells located within 1/2 mile of the point of diversion and provide the well owners name and address. Please use the space below and attach additional pages if necessary.

Domestic wells within 1/2 mile of the authorized point of diversion:

Debora Fox Johnson 1354 100th Ave Larned 67550 2 wells

Paul Hampton 517 maine Larned) Ron Quimby 1058 N. Rd. Larned
↑ 2 wells

Dale Jones 994 N. Rd Larned

John Hunter 987 N. Rd. Larned

Dr. Mike Burdett 943 N Rd. Larned

Joseph Patterson 1821 Farmstead Wichita ks. 67208

C.R. Bert 701 N.E. Trail st. Larned 67550

Shirley Hammeke 1385 100th Ave Larned 67550

Jerry Goeckel 1379 100th Ave Larned

Cynthia Rice 1367 100th Larned 67550

RECEIVED

Page 6

File No. 31,545

JUN 09 2017

Stafford Field Office

There has been no change in land owners or well location since June 9th 2017