

CHECK SHEET Short Change

(To be completed and attached to each application)

File No. 32149

Field Office No. 2

GMD No. 2

1. **Plugging agreement obtained for GMD?** Yes No Non Applicable
2. **Is Landowner correct as currently shown in WRIS?** Yes No **Address Change?** YES
If applicable, list Place of Use Overlap File Nos. None
3. **Is Water Use Correspondent correct as currently shown in WRIS?** Yes No **Address Change?** NO
Name of Former WUC --- Name of New WUC ---
4. a. **Point of diversion computer ID No(s).** N/A for point(s) being changed.

b. **Show feet distances from the** SE **corner of the section for the new point(s) of diversion:**

Action	PDIV ID	Geo Ctr?	Sec	Twp	Rng	'N	'W	County	Qualifiers
NO CHG	694	NO	30	24S	2W	1825	1863	Harvey	SE NW SE
NO CHG	53897	NO	30	24S	2W	703	5227	Harvey	LOT 2

c. **If multiple points of diversion exist and rates and quantities are individually assigned, show:**

Old PDIV ID	Authorized Rate	Additional Rate	Authorized Quantity	Additional Quantity
_____	_____ gpm/cfs	_____ gpm/cfs	_____ af/mgy	_____ af/mgy
_____	_____ gpm/cfs	_____ gpm/cfs	_____ af/mgy	_____ af/mgy
_____	_____ gpm/cfs	_____ gpm/cfs	_____ af/mgy	_____ af/mgy

d. **Name of Drainage Basin** _____ **Is this correctly shown in WRIS?** Yes No

e. **Formation Name & No.** _____ **Special Use Area** _____

5. **Distances from the previous/original p/d:** _____ ' N / S _____ ' E / W

6. WATER RIGHT ACTION TRAIL COMMENTS

4/10/2017 Change Application Received (date accepted for priority)
5 / 9 / 17 Change Approved
_____/_____/_____ Notice and Proof by
_____/_____/_____ Completion Requirement Removed (Change No. C _____)

7. METER ACTION TRAIL COMMENTS

5 / 9 / 17 DWR Meter Required by 12/31/2017
_____/_____/_____ Anti-Reverse Meter Required by
_____/_____/_____ Meter Seal Required by

8. Base Acres 170 Year 1984 Minimum Reasonable Quantity 1.00 AF/acre

Date Created **5/8/17** by **TJS**
Date Entered _____ by _____

CHECK SHEET ATTACHMENT

File Number 32149

9. Changes to the place of use will be:

Action	Owner Person ID	Place Use ID #	Sec.	Twp.	Range	NE¼				NW¼				SW¼				SE¼				TOTAL ACRES
						NE¼	NW¼	SW¼	SE¼	NE¼	NW¼	SW¼	SE¼	NE¼	NW¼	SW¼	SE¼	NE¼	NW¼	SW¼	SE¼	
MOD		14024	30	24S	2W	Acres Authorized								LOT 2 39.86				LOT 1 30				157.86
						New Acres								LOT 2 39.86				LOT 1 30				157.86
ENT	52495		30	24S	2W	Acres Authorized								22				22				
						New Acres								22				22				
						Acres Authorized																
						New Acres																
						Acres Authorized																
						New Acres																

Names and Address:

1. Person ID # _____ <u>DANIEL WENINGER ETAL</u> <u>c/o WENINGER FARMS</u> <u>7538 N 151 ST W</u> <u>COLWICH KS 67030-9442</u>	2. Person ID # _____ <u>TRI-K FARMS LLC</u> <u>8117 S OLD SETTLERS RD</u> <u>HALSTEAD KS 67056</u>	3. Person ID # <u>52495</u> <u>FLOYD D & BETHENE K KOEHN</u> <u>8117 S OLD SETTLERS RD</u> <u>HALSTEAD KS 67056</u>
--	---	--

GENERAL INSTRUCTIONS

1. Give to Applicant:
 - a. Original application/approval
 - b. Original receipt (one for each application)
 - c. Information packet containing:
 - Notice and Proof form
 - Water Meter Specifications
 - Acceptable Meter list
 - Water level measurement tube specifications
 - Check Valve specifications
 - Pink Sheet - K.S.A. 82a-728 letter
 - Form stating to record in Register of Deeds Office (OPTIONAL AS NEEDED)
2. Send to headquarters:
 - a. Good, **scannable** copy of application and/or approval and this check sheet
 - b. Original check and copy of receipt
 - c. Test hole log
 - d. GMD recommendation, if any
 - e. Map or aerial photograph, if any
3. Send to KDHE: Letter (KDHE.LT) advising of location of abandoned well.

CONDITIONS

 1. Insert notice and proof date.
 2. Type or print applicant's/owner's name on line.
3. Complete notary statement.
4. Date stamp received and approved.
5. Complete ownership and WUC change information.

ADDITIONAL PHOTOCOPIES

HQ
GMD #2

Submit completed application to:
 Kansas Department of Agriculture
 Division of Water Resources
 Field Office for your area.
 Call for address:

Topeka -- (785) 296-5733
 Stafford -- (620) 234-5311
 Stockton -- (785) 425-6787
 Garden City -- (620) 276-2901
<http://agriculture.ks.gov/dwr>

**DWR FIELD OFFICE
 APPLICATION FOR APPROVAL
 TO CHANGE THE PLACE OF
 USE AND/OR THE
 POINT OF DIVERSION**



WATER METER REQUIRED STATE OF KANSAS

Filing Fee Must Accompany the Application, K.S.A. 82a-708b(b), as amended.
 Fee Schedule is on the third page of this application form.

Paragraph Nos. 1, 2, 3 & 5 must be completed. Complete all other applicable portions. If change in point of diversion is greater than 100 feet, or if place of use will be changed, include a topographic map or detailed plat showing the authorized and proposed point(s) of diversion and/or place of use.

File No. 32149

RECEIVED
 APR 10 2017
 9:43am
 Stafford Field Office
 DIVISION OF WATER RESOURCES

1. Application is hereby made for approval of the Chief Engineer to change the (check one or both):

Place of Use Point of Diversion

under the water right which is the subject of this application in accordance with the conditions described below.

The source of supply is: Groundwater Surface water

2. Name and address of Applicant: Weninger Farms

7538 N 151st St W Colwich, KS 67030

Phone Number: (316)796-1462

Email address: _____

Name and address of Water Use Correspondent: Weninger Farms

7538 N 151st St W Colwich, KS 67030

Phone Number: (316)796-1462

Email address: _____

3. The presently authorized place of use is:

Owner of Land ---- NAME: A) Daniel Weninger Etal, DSW Weninger Family Trust B) Stephen & Sandra Eilert
 A) Dana M Seiwert, Deborah J Thomas, and Duane J Weninger B) 15818 SW 96th St, Sedgwick, KS 67135

ADDRESS: A) c/o Weninger Farms, 7538 N 151st St W Colwich, KS 67030

(If there is more than one landowner, attach supplemental sheets as necessary.)

Sec.	Twp.	Range	NE¼				NW¼				SW¼				SE¼				TOTAL ACRES		
			NE¼	NW¼	SW¼	SE¼	NE¼	NW¼	SW¼	SE¼	NE¼	NW¼	SW¼	SE¼	NE¼	NW¼	SW¼	SE¼			
A) 30	24S	02W											39.86	40			40	40	10	10	179.86
B) 30	24s	02W																		20	20
																	Total: 199.86				

4. If this application is for a change in place of use, it is proposed that the place of use be changed to:

Owner of Land ---- NAME: A) Daniel Weninger Etal, DSW Weninger Family Trust B) Tri-K Farms LLC.
 A) Dana M Seiwert, Deborah J Thomas, and Duane J Weninger B) Floyd D Koehn Tr., Bethene K Koehn Tr.

ADDRESS: A) c/o Weninger Farms, 7538 N 151st St W Colwich, KS 67030

B) 8117 S Old Settlers Rd Halstead, KS 67056

(If there is more than one landowner, attach supplemental sheets as necessary.)

Sec.	Twp.	Range	NE¼				NW¼				SW¼				SE¼				TOTAL ACRES		
			NE¼	NW¼	SW¼	SE¼	NE¼	NW¼	SW¼	SE¼	NE¼	NW¼	SW¼	SE¼	NE¼	NW¼	SW¼	SE¼			
A) 30	24S	02W											39.86	30			38	38	6	6	157.86
B) 30	24S	02W				22															22
																	Total: 179.86				

For Office Use Only: Code _____ Fee \$ 200 TR # _____ Receipt Date _____ Check # 9416

5. **Presently authorized point of diversion:**
 One in the SE Quarter of the NW Quarter of the SE Quarter of Section 30, Township 24 South, Range 2 WEST, in HARVEY County, Kansas, 1825 feet North 1863 feet West of Southeast corner of section.
 Authorized Rate 580 GPM Authorized Quantity 64 AF Depth of well _____ (feet)
 (DWR use only: Computer ID No. 6 * GPS 1815 * feet North 1847 * feet West)
 This point will not be changed This point will be changed as follows:
Proposed point of diversion: (Complete only if change is requested)
 One in the _____ Quarter of the _____ Quarter of the _____ Quarter of Section _____, Township _____ South, Range _____ (E/W), in _____ County, Kansas, _____ feet North _____ feet West of Southeast corner of section.
 Proposed Rate _____ Proposed Quantity _____ Proposed well depth (feet) _____
 This point is: Additional Well Geo Center List other water rights that will use this point _____

6. **Presently authorized point of diversion:**
 One in the _____ Quarter of the _____ Quarter of the Lot 2 Quarter of Section 30, Township 24 South, Range 2 WEST, in HARVEY County, Kansas, 703 feet North 5227 feet West of Southeast corner of section.
 Authorized Rate 525 GPM Authorized Quantity 51 AF Depth of well _____ (feet)
 (DWR use only: Computer ID No. 7 * GPS 697 * feet North 5210 * feet West)
 This point will not be changed This point will be changed as follows:
Proposed point of diversion: (Complete only if change is requested)
 One in the _____ Quarter of the _____ Quarter of the _____ Quarter of Section _____, Township _____ South, Range _____ (E/W), in _____ County, Kansas, _____ feet North _____ feet West of Southeast corner of section.
 Proposed Rate _____ Proposed Quantity _____ Proposed well depth (feet) _____
 This point is: Additional Well Geo Center List other water rights that will use this point _____

7. Why do you need a new point of diversion? No PD change

13a. If the proposed point of diversion will be relocated within 100 feet of the existing point of diversion, indicate its location on the diagram below in relation to the existing point of diversion. (PLEASE NOTE: The "X" in center of diagram below represents presently authorized point of diversion.)

8. If a well, is the test hole log attached? Yes No
 9. When do you propose to complete the new point of diversion?
No PD change
 10. If the point of diversion is a well:
 (a) What are you going to do with the old well?
No PD change
 (b) When will this be done? na

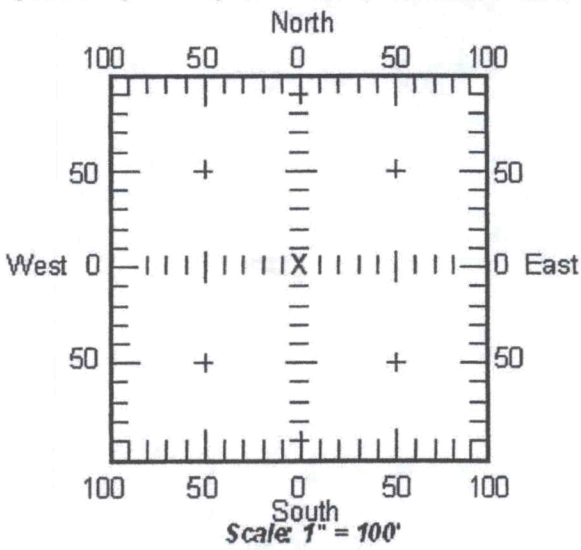

11. Groundwater Management District recommendation attached? Yes No
3/9/17 CPC
 12. Assisted by Flaherty & Boese

13b. If the proposed point of diversion will be relocated more than 100 feet but within 1320 feet from the existing point of diversion, attach a topographic map or aerial photograph. For groundwater sources, show all wells (including domestic) within one-half mile of the proposed point of diversion and the names and mailing addresses of the owners. For surface water sources, show the names and addresses of the landowner(s) one-half mile downstream and one-half mile upstream from your property lines.

* TIS-SFFO

RECEIVED
 APR 10 2017
 Stafford Field Office
 DIVISION OF WATER RESOURCES

14. If the proposed groundwater point of diversion is 300 or fewer feet from existing point of diversion, complete the following:
- (a) Does the undersigned represent all owners of the currently authorized place(s) of use identified in this application?
 Yes No (If no, all owners must sign this application.)
 - (b) Will the ownership interest of any owner of the currently authorized place(s) of use identified in this application be adversely affected if this application is approved as requested?
 Yes No (If yes, all owners must sign this application.)
 - (c) If this application is not approved expeditiously, will there be substantial damage to property, public health or safety?
 Yes No (If no, all owners must sign this application.)

If the application proposes a surface water change in point of diversion, a groundwater change in point of diversion greater than 300 feet, or a change in place of use, the application must be signed by all owners of the currently authorized place of use, or their duly authorized agent (attach notarized statement authorizing representation).

I hereby verify, being first duly sworn upon my oath or affirmation and under penalty of perjury, that I am of lawful age and the owner, the spouse of the owner, or a duly authorized agent of the owner(s) to make this application on their behalf, in regard to the water right(s) to which this application pertains. I further verify that the statements contained in this application are true, correct and complete.

Dated at Oklahoma city, ^{Oklahoma}~~Kansas~~, this 10 day of March, 20 17.

Daniel E. Weninger
 (Owner)
Daniel E. Weninger
 (Please Print)
 (Owner)
 (Please Print)
 (Owner)
 (Please Print)

See attached next page
 (Spouse)
Allison Weninger
 (Please Print)
 (Spouse)
 (Please Print)
 (Spouse)
 (Please Print)

State of ~~Kansas~~ Oklahoma } SS
 County of Oklahoma

I hereby certify that the foregoing application was signed in my presence and sworn to before me this 10 day of March, 20 17.



Jazmine Turner
 Notary Public

My Commission Expires 6-9-2020.

ONLY COMPLETE APPLICATIONS WILL BE PROCESSED. To be complete, all of the applicable portions of the application form must be completed with accurate information; maps, if necessary, must be included; signatures of all the appropriate owners' must be affixed to the application and notarized; and the appropriate fee must be paid.

FEE SCHEDULE

Each application to change the place of use or the point of diversion under this section shall be accompanied by the application fee set forth in the schedule below: Make checks payable to: **Kansas Department of Agriculture**

- (1) Application to change a point of diversion 300 feet or less \$100
- (2) Application to change a point of diversion more than 300 feet \$200
- (3) Application to change the place of use \$200

RECEIVED

APR 10 2017

Stafford Field Office
 DIVISION OF WATER RESOURCES File No. 32149

14. If the proposed groundwater point of diversion is 300 or fewer feet from existing point of diversion, complete the following:

- (a) Does the undersigned represent all owners of the currently authorized place(s) of use identified in this application?
 Yes No (If no, all owners must sign this application.)
- (b) Will the ownership interest of any owner of the currently authorized place(s) of use identified in this application be adversely affected if this application is approved as requested?
 Yes No (If yes, all owners must sign this application.)
- (c) If this application is not approved expeditiously, will there be substantial damage to property, public health or safety?
 Yes No (If no, all owners must sign this application.)

If the application proposes a surface water change in point of diversion, a groundwater change in point of diversion greater than 300 feet, or a change in place of use, the application must be signed by all owners of the currently authorized place of use, or their duly authorized agent (attach notarized statement authorizing representation).

I hereby verify, being first duly sworn upon my oath or affirmation and under penalty of perjury, that I am of lawful age and the owner, the spouse of the owner, or a duly authorized agent of the owner(s) to make this application on their behalf, in regard to the water right(s) to which this application pertains. I further verify that the statements contained in this application are true, correct and complete.

Dated at Sequin, Tx. - Guadalupe County, Texas, this 31 day of March, 2017.

(Owner)

(Please Print)

(Owner)

(Please Print)

(Owner)

(Please Print)

Allison Weninger
(Spouse)
Allison Weninger
(Please Print)

(Spouse)

(Please Print)

(Spouse)

(Please Print)

State of Texas }
County of Guadalupe } SS

I hereby certify that the foregoing application was signed in my presence and sworn to before me this 31 day of March, 2017.

Renee Kramer
Notary Public

My Commission Expires 08-23-2020

ONLY COMPLETE APPLICATIONS WILL BE PROCESSED. To be complete, all of the applicable portions of the application form must be completed with accurate information; maps, if necessary, must be included; signatures of all the appropriate owners must be affixed to the application and notarized; and the appropriate fee must be paid.

FEE SCHEDULE

Each application to change the place of use or the point of diversion under this section shall be accompanied by the application fee set forth in the schedule below: Make checks payable to: **Kansas Department of Agriculture**

- (1) Application to change a point of diversion 300 feet or less \$100
- (2) Application to change a point of diversion more than 300 feet \$200
- (3) Application to change the place of use \$200



RECEIVED

APR 10 2017

Stafford Field Office
DIVISION OF WATER RESOURCES File No. 32149

14. If the proposed groundwater point of diversion is 300 or fewer feet from existing point of diversion, complete the following:
- (a) Does the undersigned represent all owners of the currently authorized place(s) of use identified in this application?
 Yes No (If no, all owners must sign this application.)
 - (b) Will the ownership interest of any owner of the currently authorized place(s) of use identified in this application be adversely affected if this application is approved as requested?
 Yes No (If yes, all owners must sign this application.)
 - (c) If this application is not approved expeditiously, will there be substantial damage to property, public health or safety?
 Yes No (If no, all owners must sign this application.)

If the application proposes a surface water change in point of diversion, a groundwater change in point of diversion greater than 300 feet, or a change in place of use, the application must be signed by all owners of the currently authorized place of use, or their duly authorized agent (attach notarized statement authorizing representation).

I hereby verify, being first duly sworn upon my oath or affirmation and under penalty of perjury, that I am of lawful age and the owner, the spouse of the owner, or a duly authorized agent of the owner(s) to make this application on their behalf, in regard to the water right(s) to which this application pertains. I further verify that the statements contained in this application are true, correct and complete.

Dated at CHANDLER, ^{ARIZONA} ~~Kansas~~, this 24th day of MARCH, 2017.

Dana Weninger
(Owner)

Shera S. Weninger
(Spouse)

DARREN WENINGER, TRUSTEE, DSW TRUST
(Please Print)

Shera S. Weninger, Trustee, DSW Trust
(Please Print)

(Owner)

(Spouse)

(Please Print)

(Please Print)

(Owner)

(Spouse)

(Please Print)

(Please Print)

State of ~~Kansas~~ Arizona }
County of Maricopa } SS

I hereby certify that the foregoing application was signed in my presence and sworn to before me this 24 day of March, 2017.

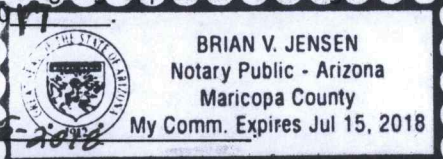

[Signature]
Notary Public

My Commission Expires 7-15-2018

ONLY COMPLETE APPLICATIONS WILL BE PROCESSED. To be complete, all of the applicable portions of the application form must be completed with accurate information; maps, if necessary, must be included; signatures of all the appropriate owners' must be affixed to the application and notarized; and the appropriate fee must be paid.

FEE SCHEDULE

Each application to change the place of use or the point of diversion under this section shall be accompanied by the application fee set forth in the schedule below: Make checks payable to: **Kansas Department of Agriculture**

- (1) Application to change a point of diversion 300 feet or less \$100
- (2) Application to change a point of diversion more than 300 feet \$200
- (3) Application to change the place of use **RECEIVED** \$200

APR 10 2017

Stafford Field Office
DIVISION OF WATER RESOURCES

14. If the proposed groundwater point of diversion is 300 or fewer feet from existing point of diversion, complete the following:
- (a) Does the undersigned represent all owners of the currently authorized place(s) of use identified in this application?
 Yes No (If no, all owners must sign this application.)
 - (b) Will the ownership interest of any owner of the currently authorized place(s) of use identified in this application be adversely affected if this application is approved as requested?
 Yes No (If yes, all owners must sign this application.)
 - (c) If this application is not approved expeditiously, will there be substantial damage to property, public health or safety?
 Yes No (If no, all owners must sign this application.)

If the application proposes a surface water change in point of diversion, a groundwater change in point of diversion greater than 300 feet, or a change in place of use, the application must be signed by all owners of the currently authorized place of use, or their duly authorized agent (attach notarized statement authorizing representation).

I hereby verify, being first duly sworn upon my oath or affirmation and under penalty of perjury, that I am of lawful age and the owner, the spouse of the owner, or a duly authorized agent of the owner(s) to make this application on their behalf, in regard to the water right(s) to which this application pertains. I further verify that the statements contained in this application are true, correct and complete.

Dated at Wichita, Kansas, this 13th day of March, 2017.

Dana M. Seiwert
 (Owner) —
Dana M Seiwert
 (Please Print)

 (Owner)

 (Please Print)

 (Owner)

 (Please Print)

See attached next page
 (Spouse)
Nicholas W. Seiwert
 (Please Print)

 (Spouse)

 (Please Print)

 (Spouse)

 (Please Print)

State of Kansas }
 County of Sedgwick } SS



I hereby certify that the foregoing application was signed in my presence and sworn to before me this 13 day of March, 2017.

[Signature]
 Notary Public

My Commission Expires June 30, 2018.

ONLY COMPLETE APPLICATIONS WILL BE PROCESSED. To be complete, all of the applicable portions of the application form must be completed with accurate information; maps, if necessary, must be included; signatures of all the appropriate owners' must be affixed to the application and notarized; and the appropriate fee must be paid.

FEE SCHEDULE

Each application to change the place of use or the point of diversion under this section shall be accompanied by the application fee set forth in the schedule below: Make checks payable to: **Kansas Department of Agriculture**

(1) Application to change a point of diversion 300 feet or less	\$100
(2) Application to change a point of diversion more than 300 feet	\$200
(3) Application to change the place of use	\$200

APR 10 2017

14. If the proposed groundwater point of diversion is 300 or fewer feet from existing point of diversion, complete the following:
- (a) Does the undersigned represent all owners of the currently authorized place(s) of use identified in this application?
 Yes No (If no, all owners must sign this application.)
 - (b) Will the ownership interest of any owner of the currently authorized place(s) of use identified in this application be adversely affected if this application is approved as requested?
 Yes No (If yes, all owners must sign this application.)
 - (c) If this application is not approved expeditiously, will there be substantial damage to property, public health or safety?
 Yes No (If no, all owners must sign this application.)

If the application proposes a surface water change in point of diversion, a groundwater change in point of diversion greater than 300 feet, or a change in place of use, the application must be signed by all owners of the currently authorized place of use, or their duly authorized agent (attach notarized statement authorizing representation).

I hereby verify, being first duly sworn upon my oath or affirmation and under penalty of perjury, that I am of lawful age and the owner, the spouse of the owner, or a duly authorized agent of the owner(s) to make this application on their behalf, in regard to the water right(s) to which this application pertains. I further verify that the statements contained in this application are true, correct and complete.

Dated at Colwich, Kansas, this 29 day of March, 2017.

	<u>Nicholas W. Seiwert</u>
(Owner)	(Spouse)
	<u>Nicholas W Seiwert</u>
(Please Print)	(Please Print)
(Owner)	(Spouse)
(Please Print)	(Please Print)
(Owner)	(Spouse)
(Please Print)	(Please Print)



State of Kansas }
 County of Sedgwick } SS

I hereby certify that the foregoing application was signed in my presence and sworn to before me this 29 day of March, 2017.

Lisa Shaw
Notary Public

My Commission Expires 10-4-20.

ONLY COMPLETE APPLICATIONS WILL BE PROCESSED. To be complete, all of the applicable portions of the application form must be completed with accurate information; maps, if necessary, must be included; signatures of all the appropriate owners' must be affixed to the application and notarized; and the appropriate fee must be paid.

FEE SCHEDULE

Each application to change the place of use or the point of diversion under this section shall be accompanied by the application fee set forth in the schedule below: Make checks payable to: **Kansas Department of Agriculture**

(1) Application to change a point of diversion 300 feet or less	\$100
(2) Application to change a point of diversion more than 300 feet	\$200
(3) Application to change the place of use	\$200

RECEIVED

APR 10 2017

Stafford Field Office
 DIVISION OF WATER RESOURCES

14. If the proposed groundwater point of diversion is 300 or fewer feet from existing point of diversion, complete the following:

- (a) Does the undersigned represent all owners of the currently authorized place(s) of use identified in this application?
 Yes No (If no, all owners must sign this application.)
- (b) Will the ownership interest of any owner of the currently authorized place(s) of use identified in this application be adversely affected if this application is approved as requested?
 Yes No (If yes, all owners must sign this application.)
- (c) If this application is not approved expeditiously, will there be substantial damage to property, public health or safety?
 Yes No (If no, all owners must sign this application.)

If the application proposes a surface water change in point of diversion, a groundwater change in point of diversion greater than 300 feet, or a change in place of use, the application must be signed by all owners of the currently authorized place of use, or their duly authorized agent (attach notarized statement authorizing representation).

I hereby verify, being first duly sworn upon my oath or affirmation and under penalty of perjury, that I am of lawful age and the owner, the spouse of the owner, or a duly authorized agent of the owner(s) to make this application on their behalf, in regard to the water right(s) to which this application pertains. I further verify that the statements contained in this application are true, correct and complete.

Dated at Colorado Springs, ^{Colo} Kansas, this 2nd day of April, 2017.

[Signature]

(Owner)

[Signature]

(Spouse)

Deborah J. (Weninger) Thomas

(Please Print)

Vincent T. Thomas

(Please Print)

(Owner)

(Spouse)

(Please Print)

(Please Print)

(Owner)

(Spouse)

(Please Print)

State of Colorado }
~~Kansas~~ } SS
County of El Paso }

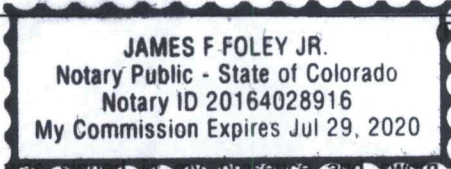

I hereby certify that the foregoing application was signed in my presence and sworn to before me this 2nd day of April, 2017.

[Signature]

Notary Public

My Commission Expires 07/29/2020.

ONLY COMPLETE APPLICATIONS WILL BE PROCESSED. To be complete, all of the applicable portions of the application form must be completed with accurate information; maps, if necessary, must be included; signatures of all the appropriate owners' must be affixed to the application and notarized; and the appropriate fee must be paid.

FEE SCHEDULE

Each application to change the place of use or the point of diversion under this section shall be accompanied by the application fee set forth in the schedule below: Make checks payable to: **Kansas Department of Agriculture**

- (1) Application to change a point of diversion 300 feet or less \$100
- (2) Application to change a point of diversion more than 300 feet \$200
- (3) Application to change the place of use \$200

RECEIVED

APR 10 2017

14. If the proposed groundwater point of diversion is 300 or fewer feet from existing point of diversion, complete the following:

- (a) Does the undersigned represent all owners of the currently authorized place(s) of use identified in this application?
 Yes No (If no, all owners must sign this application.)
- (b) Will the ownership interest of any owner of the currently authorized place(s) of use identified in this application be adversely affected if this application is approved as requested?
 Yes No (If yes, all owners must sign this application.)
- (c) If this application is not approved expeditiously, will there be substantial damage to property, public health or safety?
 Yes No (If no, all owners must sign this application.)

If the application proposes a surface water change in point of diversion, a groundwater change in point of diversion greater than 300 feet, or a change in place of use, the application must be signed by all owners of the currently authorized place of use, or their duly authorized agent (attach notarized statement authorizing representation).

I hereby verify, being first duly sworn upon my oath or affirmation and under penalty of perjury, that I am of lawful age and the owner, the spouse of the owner, or a duly authorized agent of the owner(s) to make this application on their behalf, in regard to the water right(s) to which this application pertains. I further verify that the statements contained in this application are true, correct and complete.

Dated at Nebraska City, Nebraska, Kansas, this 10th day of March, 2017.

Duane J Weninger
(Owner)

See Attached next page
(Spouse)

Duane J Weninger
(Please Print)

Hope Weninger
(Please Print)

(Owner)

(Spouse)

(Please Print)

(Please Print)

(Owner)

(Spouse)

(Please Print)

(Please Print)

State of ~~Kansas~~ Nebraska }
County of Otoe } SS

I hereby certify that the foregoing application was signed in my presence and sworn to before me this 10th day of March, 2017.

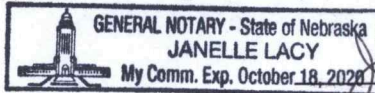

Janelle Lacy
Notary Public

My Commission Expires 10-18-2020.

ONLY COMPLETE APPLICATIONS WILL BE PROCESSED. To be complete, all of the applicable portions of the application form must be completed with accurate information; maps, if necessary, must be included; signatures of all the appropriate owners' must be affixed to the application and notarized; and the appropriate fee must be paid.

FEE SCHEDULE

Each application to change the place of use or the point of diversion under this section shall be accompanied by the application fee set forth in the schedule below: Make checks payable to: **Kansas Department of Agriculture**

- (1) Application to change a point of diversion 300 feet or less \$100
- (2) Application to change a point of diversion more than 300 feet \$200
- (3) Application to change the place of use \$200

RECEIVED

APR 10 2017

Stafford Field Office
DIVISION OF WATER RESOURCES

File No. 32149

14. If the proposed groundwater point of diversion is 300 or fewer feet from existing point of diversion, complete the following:

- (a) Does the undersigned represent all owners of the currently authorized place(s) of use identified in this application?
 Yes No (If no, all owners must sign this application.)
- (b) Will the ownership interest of any owner of the currently authorized place(s) of use identified in this application be adversely affected if this application is approved as requested?
 Yes No (If yes, all owners must sign this application.)
- (c) If this application is not approved expeditiously, will there be substantial damage to property, public health or safety?
 Yes No (If no, all owners must sign this application.)

If the application proposes a surface water change in point of diversion, a groundwater change in point of diversion greater than 300 feet, or a change in place of use, the application must be signed by all owners of the currently authorized place of use, or their duly authorized agent (attach notarized statement authorizing representation).

I hereby verify, being first duly sworn upon my oath or affirmation and under penalty of perjury, that I am of lawful age and the owner, the spouse of the owner, or a duly authorized agent of the owner(s) to make this application on their behalf, in regard to the water right(s) to which this application pertains. I further verify that the statements contained in this application are true, correct and complete.

Dated at ~~04/12/30/2017~~ Nebraska, Kansas, this 30th day of March, 2017.
Nebraska City

(Owner)

Hope Weninger
(Spouse)

Duane Weninger
(Please Print)

Hope Weninger
(Please Print)

(Owner)

(Spouse)

(Please Print)

(Please Print)

(Owner)

(Spouse)

(Please Print)

(Please Print)

State of ~~Kansas~~ Nebraska }
County of Olve } SS

I hereby certify that the foregoing application was signed in my presence and sworn to before me this 30th day of March, 2017.

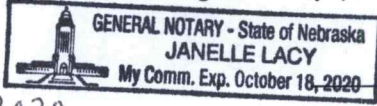

Janelle Lacy
Notary Public

My Commission Expires Oct 18, 2020.

ONLY COMPLETE APPLICATIONS WILL BE PROCESSED. To be complete, all of the applicable portions of the application form must be completed with accurate information; maps, if necessary, must be included; signatures of all the appropriate owners' must be affixed to the application and notarized; and the appropriate fee must be paid.

FEE SCHEDULE

- Each application to change the place of use or the point of diversion under this section shall be accompanied by the application fee set forth in the schedule below: Make checks payable to: **Kansas Department of Agriculture**
- (1) Application to change a point of diversion 300 feet or less \$100
 - (2) Application to change a point of diversion more than 300 feet \$200
 - (3) Application to change the place of use \$200

RECEIVED

APR 10 2017

14. If the proposed groundwater point of diversion is 300 or fewer feet from existing point of diversion, complete the following:
- (a) Does the undersigned represent all owners of the currently authorized place(s) of use identified in this application?
 Yes No (If no, all owners must sign this application.)
 - (b) Will the ownership interest of any owner of the currently authorized place(s) of use identified in this application be adversely affected if this application is approved as requested?
 Yes No (If yes, all owners must sign this application.)
 - (c) If this application is not approved expeditiously, will there be substantial damage to property, public health or safety?
 Yes No (If no, all owners must sign this application.)

If the application proposes a surface water change in point of diversion, a groundwater change in point of diversion greater than 300 feet, or a change in place of use, the application must be signed by all owners of the currently authorized place of use, or their duly authorized agent (attach notarized statement authorizing representation).

I hereby verify, being first duly sworn upon my oath or affirmation and under penalty of perjury, that I am of lawful age and the owner, the spouse of the owner, or a duly authorized agent of the owner(s) to make this application on their behalf, in regard to the water right(s) to which this application pertains. I further verify that the statements contained in this application are true, correct and complete.

Dated at HALSTEAD, Kansas, this 20TH day of MARCH, 20 17.

[Signature]
 (Owner)

[Signature]
 (Spouse)

Stephen Eilert
 (Please Print)

Sandra Eilert
 (Please Print)

 (Owner)

 (Spouse)

 (Please Print)

 (Please Print)

 (Owner)

 (Spouse)

 (Please Print)

 (Please Print)

State of Kansas }
 County of HARVEY } SS

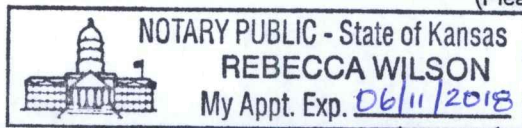

I hereby certify that the foregoing application was signed in my presence and sworn to before me this 20TH day of MARCH, 20 17.

[Signature]
 Notary Public

My Commission Expires 06/11/2018.

ONLY COMPLETE APPLICATIONS WILL BE PROCESSED. To be complete, all of the applicable portions of the application form must be completed with accurate information; maps, if necessary, must be included; signatures of all the appropriate owners' must be affixed to the application and notarized; and the appropriate fee must be paid.

FEE SCHEDULE

Each application to change the place of use or the point of diversion under this section shall be accompanied by the application fee set forth in the schedule below: Make checks payable to: **Kansas Department of Agriculture**

- (1) Application to change a point of diversion 300 feet or less \$100
- (2) Application to change a point of diversion more than 300 feet \$200
- (3) Application to change the place of use \$200

RECEIVED

APR 10 2017

Stafford Field Office
 DIVISION OF WATER RESOURCES

SUMMARY ORDER APPROVING APPLICATION FOR CHANGE AND IMPOSING CONDITIONS

This Summary Order is issued under authority of K.S.A. 82a-708b, as amended, and K.A.R. 5-14-3 and other applicable provisions of the *Kansas Water Appropriation Law, K.S.A. 82a-701 et. seq.*, and rules and regulations promulgated thereunder, K.A.R. 5-1-1 *et. seq.* With the exception of those conditions expressly contained herein, this Summary Order does not change the terms, conditions and limitations of File No. 32149.

1. A change application was received on 4/10/17 requesting that the place of use and / or point of diversion authorized under the above-referenced file number be changed as described in the application.
2. On and after the effective date of this summary order, the authorized place(s) of use shall be located substantially as shown on the topographic map accompanying the application to change the place of use. Applicable Not Applicable
3. The change in point of diversion shall not impair existing rights and shall be limited to the same source or sources of water as previously authorized. The point of diversion authorized by this summary order shall be located within a _____ foot radius of the authorized point(s) of diversion. Applicable Not Applicable
4. The point(s) of diversion authorized herein shall not actually be located more than _____ feet from the previously authorized point(s) of diversion. Applicable Not Applicable
5. As required by K.A.R. 5-3-5d, if the works for diversion is a well with a diversion rate of 100 gallons per minute or more, a tube or other device suitable for making water level measurements shall be installed, operated and maintained in accordance with K.A.R. 5-6-13. Applicable Not Applicable
6. The owner of the authorized place(s) of use shall properly install an acceptable water flow meter on or before December 31, 2017, or before the first use of water, whichever occurs first. The water flow meter shall be installed, operated and maintained in accordance with K.A.R. 5-1-4 through 5-1-12. As required by K.S.A. 82a-732, as amended, and K.A.R. 5-3-5e, the owner shall maintain records and report the reading of the water flow meter and the total quantity of water diverted annually to the Chief Engineer by March 1 following the end of each calendar year. Applicable Not Applicable
7. Installation of the works for diversion of water shall be completed on or before December 31, 20____, or within any authorized extension of time. By March 1, 20____ the applicant shall notify the Chief Engineer that construction of the works for diversion has been completed, on the form provided by the Chief Engineer, as required by K.A.R. 5-8-4e. Applicable Not Applicable
8. The completed well log shall be submitted with the required notice. Applicable Not Applicable
9. All diversion works into which any type of chemical or other foreign substance will be injected into the water shall be equipped with an in-line, automatic, quick-closing check valve capable of preventing pollution of the source of the water supply. The check valve(s) shall be installed, operated and maintained in accordance with K.A.R. 5-3-5c. Applicable Not Applicable
10. Additional Conditions are attached. Yes No
11. In accordance with K.S.A. 82a-708a, as amended, and K.A.R. 5-5-14, all of the owners of the authorized place(s) of use of water appropriated under the above-referenced file number are responsible for compliance with its terms, conditions and limitations, as amended and/or supplemented by this Summary Order, and with applicable provisions of the *Kansas Water Appropriation Law* and the *Rules and Regulations* promulgated thereunder. Failure to comply with these provisions may result in civil penalties pursuant to K.S.A. 82a-737, as amended, and/or the suspension or revocation and dismissal of the water or appropriation right or any other enforcement actions authorized by law.

Administrative Appeal and Effective Date of Order

You have the right to a hearing in accordance with K.A.R. 5-14-3 before this Summary Order becomes final action of the Kansas Department of Agriculture. Any request for a hearing must be filed with the Chief Engineer, Division of Water Resources, Kansas Department of Agriculture, 1320 Research Park Drive, Topeka, Kansas 66502, within 15 days after the date shown on the Certificate of Service attached hereto. If a hearing is not requested in accordance with K.A.R. 5-14-3, this Summary Order will become effective on the 15th day after the date shown on the Certificate of Service.

For Use by Register of Deeds

FOR OFFICE USE ONLY
APPLICATION APPROVED AND SUMMARY ORDER ISSUED

By: Cameron R. Conant
Duly Authorized Designee of the Chief Engineer
(Print Name): Cameron R. Conant
Division of Water Resources - Kansas Department of Agriculture
Date of Issuance: 5/9/17
State of Kansas _____)
County of Stafford) SS
Acknowledged before me on 5/9/17
by Cameron Conant
Signature: Jessica K. Agelgrieht
Notary Public

RECEIVED

APR 1 0 2017

Stafford Field Office
DIVISION OF WATER RESOURCES

My commission expires: _____

(Notary Seal)

Application Map - File No. 32149

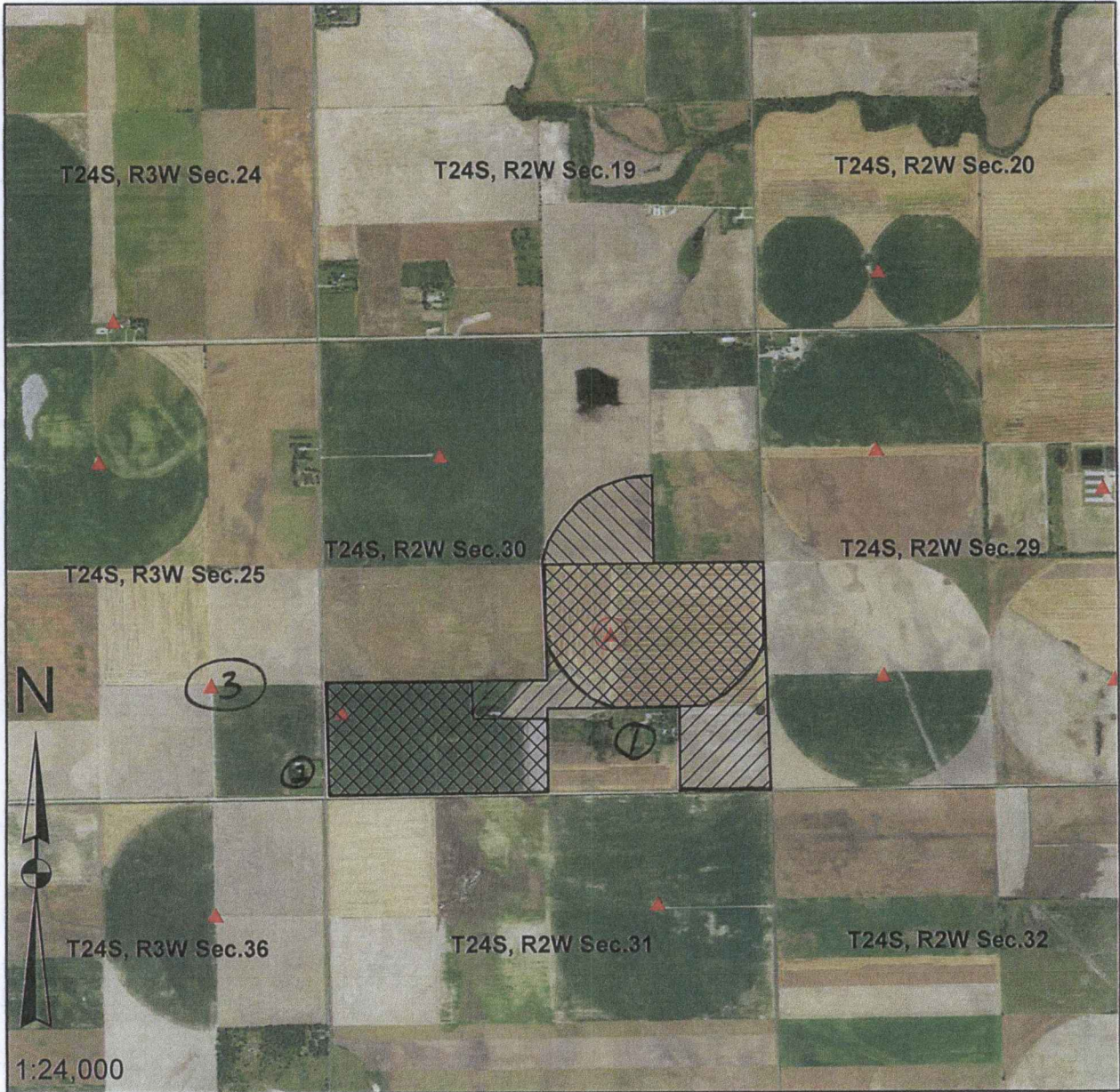

I declare that all water wells or diversion sites using the same source of supply and within 1/2 mile of the proposed point of diversion have been plotted on the application map.

Danahm Suurt
Signature

3-14-17
Date

- New Application
- Application No. 32149 To Change:

- Point of Diversion
- Place of Use
- Use Made of Water

- Proposed Point of Diversion
- Existing Points of Diversion

Proposed Place of Use

Water wells within 1/2 mile of proposed point of diversion include: (type use, owner, address)

- 1) See Attached
- 2)
- 3)

RECEIVED
APR 10 2017
State Field Office
DIVISION OF WATER RESOURCES

Wells Within ½ Mile of No. 32149

- 1) Domestic Well
Stephen & Sandra Eilert
15818 SW 96th St.
Sedgwick, KS 67135

- 2) Domestic Well
Arlen R & Pamela G Decker
9513 S River Park Rd.
Sedgwick, KS 67135

- 3) Irrigation Well No. 32758
Comanche West Inc – (P) C/O Fred Soper
2541 Bobwhite Ln
Wichita, KS 67204

RECEIVED

APR 10 2017

Stafford Field Office
DIVISION OF WATER RESOURCES



Stafford Field Office
300 S. Main Street
Stafford, Kansas 67578-1521

Jackie McClaskey, Secretary
David W. Barfield, Chief Engineer
Jeff Lanterman, Water Commissioner

Phone: (620) 234-5311
Fax: (620) 234-6900
www.agriculture.ks.gov
Sam Brownback, Governor

May 9, 2017

DANIEL WENINGER ETAL
C/O WENINGER FARMS
7538 N 151ST ST W
COLWICH KS 67030-9442

Re: Water Right, File No(s). 32149

Dear Water Right Owner:

Enclosed is the order executed by the Chief Engineer, Division of Water Resources, Kansas Department of Agriculture, approving the application for change under the above referenced file number(s).

Your attention is directed to the enclosures and to the terms, conditions and limitations specified in this approval for change. An acceptable water flow meter must be installed on your well before any water is applied as authorized under this change approval. A copy of the approved list of Certified Water Flowmeters as well as the regulations regarding the installation of flowmeters, measurement tubes and check valves can be found at <http://agriculture.ks.gov/divisions-programs/dwr/water-appropriation/water-flowmeters>. If you do not have access to the internet, please contact this office and we will send you a paper copy of the referenced information.

Since this order modifies the original document referred to above, it should be recorded with the Register of Deeds as other instruments affecting real estate.

Should you have any questions, please feel free to contact this office. If you wish to refer to a specific file, please reference it when you contact us.

Sincerely,

A handwritten signature in black ink, appearing to read "Jeff Lanterman".

Jeff Lanterman
Water Commissioner

Enclosures

pc: Water Rights Section
Ground Water Management District 2
TRI-K FARMS LLC
FLOYD D & BETHENE K KOEN

CERTIFICATE OF SERVICE

On this **9 May 2017**, I hereby certify that the attached Change in Place of Use, File No. 32149 dated May 9, 2017 was mailed to the following:

DANIEL WENINGER ETAL
C/O WENINGER FARMS
7538 N 151ST ST W
COLWICH KS 67030-9442

pc: Water Rights Section
GMD #2
TRI-K FARMS LLC
FLOYD D & BETHENE K KOEN



Staff



KANSAS DEPARTMENT OF AGRICULTURE

Division of Water Resources

Stafford Field Office

MEMORANDUM

TO: File

DATE: 4/13/2017

FROM: Tyler Saryerwinnie

RE: File No. 32149

This is a memorandum regarding surrounding well owner notification on irrigation field office PU changes and pertains to decisions made during the Water Commissioner meeting which took place on 11/16/2016.

This is applicable to field office changes to increase the place of use by 10 acres or 10% (whichever is less) or a change in place of use to create a complete overlap in which no new acres are being irrigated.

During that meeting it was determined that no surrounding well owner notification will be sent under this type of Place of Use change. All well rates and quantities will remain unchanged and the referenced change will not cause impairment or impact surrounding well owners.

The change in place of use filed on 4/10/2017 for the above referenced file meets this criteria and surrounding well owners will not be notified.

Saryerwinnie, Tyler

From: Saryerwinnie, Tyler
Sent: Friday, April 14, 2017 7:55 AM
To: 'Rebecca Wilson'
Cc: Conant, Cameron
Subject: Recommendation Request - File No. 32149
Attachments: 32149.Cover Letter.pdf; 32149.Change App.pdf

Rebecca,

I have attached a cover letter and a copy of one (1) place of use application for GMD review and recommendation. Please provide the GMD recommendation by no later than May 5, 2017.

Please let me know if you have any questions or concerns.

Tyler Saryerwinnie, Environmental Scientist
Kansas Department of Agriculture
Division of Water Resources
Stafford Field Office
Phone: (620)234-5311



Stafford Field Office
300 S. Main Street
Stafford, Kansas 67578-1521

Jackie McClaskey, Secretary
David W. Barfield, Chief Engineer
Jeff Lanterman, Water Commissioner

Phone: (620) 234-5311
Fax: (620) 234-6900
www.agriculture.ks.gov
Sam Brownback, Governor

April 14, 2017

Tim Boese
Equus Beds – GMD No. 2
313 Spruce Street
Halstead, KS 67056

RE: Place of Use Change Application, File No(s). 32,149

Dear Mr. Boese,

We are enclosing a copy of the application, as referenced above, for your review and recommendation. At this time the application appears to be in proper form.

This office will delay any further action on this file for a period of 15 business days from the date of this letter to allow you time to submit your recommendation concerning the application. Please submit your recommendation within the allotted time, or any authorized extension of time thereof.

If you have any questions, please feel free to contact the office.

Sincerely,

A handwritten signature in blue ink, appearing to read "T. Saryerwinnie".

Tyler Saryerwinnie
Environmental Scientist
Stafford Field Office
tyler.saryerwinnie@ks.gov

Enclosure

Saryerwinnie, Tyler

From: Rebecca Wilson <rwilson@gmd2.org>
Sent: Friday, May 05, 2017 4:46 PM
To: Saryerwinnie, Tyler
Subject: 32149 Change in Place of Use Approval Letter
Attachments: 32149 Application Approval Letter.pdf; 32149 Meter Installation Letter.pdf

Tyler,

Attached is a Change in Place of Use Approval Letter and Meter Installation Letter from Manager Tim Boese for #32149.

Please let me know if you have any difficulty opening the attachment.

Thanks!

Rebecca Wilson

Rebecca Wilson
Administrative Assistant
Equus Beds GMD2
313 Spruce Street
Halstead, KS 67056
316-835-2224
316-835-2225 Fax
rwilson@gmd2.org
www.gmd2.org

FRED SEILER, PRESIDENT
VIN KISSICK, VICE PRESIDENT
JEFF WINTER, SECRETARY
MIKE MCGINN, TREASURER
TIM BOESE, MANAGER
THOMAS A. ADRIAN, ATTORNEY



DIRECTORS:
DAVID BOGNER
ALAN BURGHART
JOE PAJOR
BOB SEILER
DAVID STROBERG

EQUUS BEDS GROUNDWATER MANAGEMENT DISTRICT NO. 2

313 SPRUCE STREET • HALSTEAD, KANSAS 67056-1925 • PHONE (316) 835-2224 • FAX (316) 835-2225 • equusbeds@gmd2.org • www.gmd2.org

May 5, 2017

Chief Engineer, Division of Water Resources
Attn: Tyler Saryerwinnie
300 S. Main Street
Stafford, KS 67578-1521

Re: Place of Use Change Application, File No. 32,149

Dear Mr. Saryerwinnie:

The Equus Beds Groundwater Management District No. 2 reviewed the referenced change in place of use application on May 5, 2017, using the District's Revised Management Program (effective May 1, 1995) and Rules and Regulations K.A.R. 5-22-1 through 5-22-17.

The change application proposes to modify the place of use and reduce the authorized acres from 199.86 acres to 179.86 acres. The water to land ratio is approximately .64 acre-feet per acre under the change application.

The referenced change application complies with the District's Management Program and Rules and Regulations and the application is recommended for approval by the Equus Beds Groundwater Management District No. 2.

RECEIVED

A District decision may be appealed to the District Board of Directors by submitting a written petition to the District office within 30 days from date of this notification, pursuant to K.A.R. 5-22-12. Please contact the District should you have any questions regarding the review or recommendation.

MAY 05 2017
Stafford Field Office
Division of Water Resources

Sincerely,
EQUUS BEDS GROUNDWATER
MANAGEMENT DISTRICT NO. 2

Tim Boese
Manager
TDB/STF

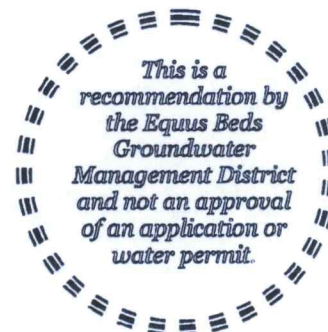

pc: Weninger Farms
Floyd Koehn
Stephen & Sandra Eilert

EQUUS BEDS GROUNDWATER MANAGEMENT DISTRICT NO. 2 FINAL APPLICATION REVIEW CHECKLIST

1) Application No. 32149 Date filed: 4/10/2017
 2) Applicant: Weninger Farms County: SG
 3) Proposed maximum quantity: 115 acre-feet/year Rate: 1105 GPM
 4) Proposed Use: Irrigation
 5) P/D location: SE NW SE 30-24S-2W Geo Center: North 1825 ft, West 1863 ft
 6) Number and type of points of diversion listed on the application 2 Wells

7) Meter required K.A.R. 5-22-4a or K.A.R. 5-22-8? Yes No, Why _____
 8) Meets change app requirements K.A.R. 5-22-8? Yes No N/A
 9) Overlapping PU File No. none
 10) Overlapping PD File No. none
 11) Authorized Acres 179.86 Acres
 12) Base Acres 170 Acres

13) Meets Max Reasonable Quantity K.A.R. 5-22-14? Yes No N/A
 (a) Irrigation max quantity: .64 acre-feet / acre
 (b) Stockwater max quantity: _____ GPD _____ unit
 (c) Industry max quantity: _____ Acre
 Industry standard: _____
 14) Reasonable rate for intended use? Yes No N/A
 15) Depth to water: 14 ft bls at observation well: IW20A

16) Date reviewed: May 5, 2017 *Reviewed 5-5-2017*
 17) Reviewed by: S Flaherty Title: Hydrogeologist
 18) District recommendation: Approve Deny Other, see comment *TS*

19) Comments and Calculations:
 Review Complete for a Change in Place of Use submitted by Weninger Farms
 Application proposes to decrease place of use by 20 acres and keep the existing two points of diversion authorized under this one permit.
 Water right has 170 base acres and is proposing an area of 179.86 acres.
 Recommend approval, Complies with K.A.R 5-22-1 through 5-22-17

RECEIVED

MAY 05 2017

Stafford, R. 109
 Division of Water resources

FRED SEILER, PRESIDENT
VIN KISSICK, VICE PRESIDENT
JEFF WINTER, SECRETARY
MIKE MCGINN, TREASURER
TIM BOESE, MANAGER
THOMAS A. ADRIAN, ATTORNEY



DIRECTORS:
DAVID BOGNER
ALAN BURGHART
JOE PAJOR
BOB SEILER
DAVID STROBERG

EQUUS BEDS GROUNDWATER MANAGEMENT DISTRICT NO. 2

313 SPRUCE STREET • HALSTEAD, KANSAS 67056-1925 • PHONE (316) 835-2224 • FAX (316) 835-2225 • equusbeds@gmd2.org • www.gmd2.org

May 5, 2017

Weninger Farms
7538 N. 151st Street West
Colwich, KS 67030

Re: Change in Place of Use Application No. 32149

Dear Sir or Madam:

The Equus Beds Groundwater Management District No. 2 made a recommendation to the Division of Water Resources that Change Application No. 32149 be approved. Pursuant to K.A.R. 5-22-4a, the wells described in the application must be equipped with District approved water flowmeters:

The wells are located:

One well in the Southeast quarter of the Northwest Quarter of the Southeast Quarter of Section 30, Township 24 South, Range 2 West, Harvey County; and

One well located in Lot 2 of Section 30, Township 24 South, Range 2 West, Harvey County.

The wells must be properly equipped with approved meters within 30 days after the approval of the change application and prior to operation of the well. If more time is needed to install the meters or modify an existing meter installation, you may request an extension of time. The request must be made to the District before the end of the 30-day period.

Enclosed are two Flow Meter Installation forms to be completed and returned to this office after completion of the meter installation or modification. A copy of the Division of Water Resources' meter installation notification form (Notice and Proof of Completion of Works) may be substituted for the District form. Upon receiving the completed forms, the District will inspect the installations.

Also enclosed is a copy of water meter and installation specifications. Water meters must meet these specifications and the list of certified water meters provided under K.A.R. 5-1-12, for District approval. The list of certified water meters can be obtained by contacting the District or at the following link: <http://agriculture.ks.gov/divisions-programs/dwr/water-appropriation/water-flowmeters>. If you have any questions about the District's metering program or the enclosed material, please contact the District for assistance.

Sincerely,
EQUUS BEDS GROUNDWATER
MANAGEMENT DISTRICT NO. 2

Tim Boese
Manager
TDB/db

Enclosures

pc: Floyd Koehn
Jeff Lanterman, Division of Water Resources, Stafford

RECEIVED

MAY 05 2017

Stafford Field Office
Division of Water Resources

Property Detail Information

LGIS v5



THOMSON REUTERS

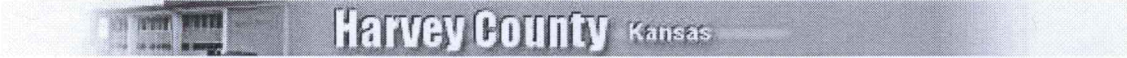

Generated: 5/8/2017 9:37:24 AM

Report for Parcel No. 040-149-30-0-00-00-005.00-0 (Quick Ref. ID R17966)

Property Physical (Situs) Address
00000 S RIVER PARK RD, Sedgwick, KS 67135

Tract (Legal) Description
S30, T24, R02W, ACRES 77, S1/2 SW1/4, LESS ROW

Owner(s)	Owner Mailing Address
WENINGER, DANIEL;ETAL - (P)	C/O WENINGER FARMS 7538 N 151ST ST W COLWICH, KS 67030-9442
WENINGER, D S W FAMILY;TR	C/O WENINGER FARMS 7538 N 151ST ST W COLWICH, KS 67030-9442
WENINGER, DANA M	C/O WENINGER FARMS 7538 N 151ST ST W COLWICH, KS 67030-9442
WENINGER, DEBORAH J	C/O WENINGER FARMS 7538 N 151ST ST W COLWICH, KS 67030-9442
WENINGER, DUANE J	C/O WENINGER FARMS 7538 N 151ST ST W COLWICH, KS 67030-9442

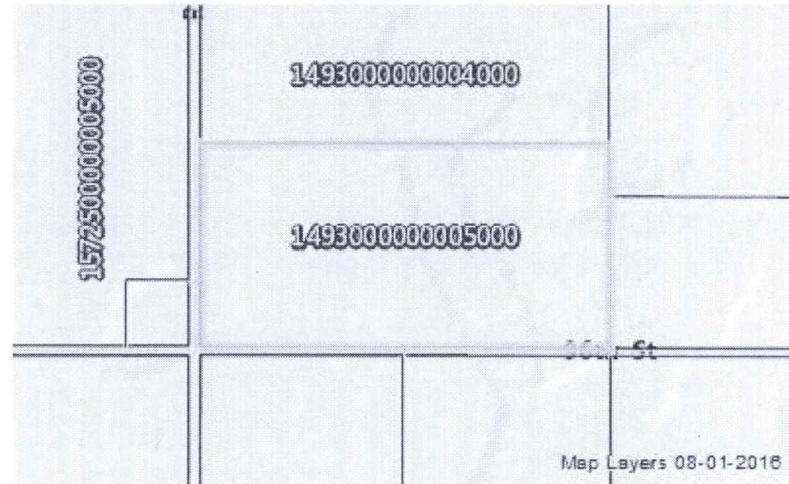

Property Detail Information

LGIS v5

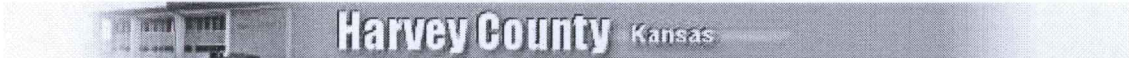

Generated: 5/8/2017 9:56:32 AM

Report for Parcel No. 040-149-30-0-00-00-002.00-0 (Quick Ref. ID R17963)

Property Physical (Situs) Address	
00000 SW 84TH ST, Sedgwick, KS 67135	

Owner(s)	Owner Mailing Address
TRI-K FARMS LLC - (P)	8117 S OLD SETTLERS RD HALSTEAD, KS 67056-9302
KOEHN FLOYD D; TR	8117 S OLD SETTLERS RD HALSTEAD, KS 67056-9302
KOEHN, BETHENE K; TR	8117 S OLD SETTLERS RD HALSTEAD, KS 67056-9302

Tract (Legal) Description
S30, T24, R02W, ACRES 75.9, W1/2 NE1/4, LESS ROW

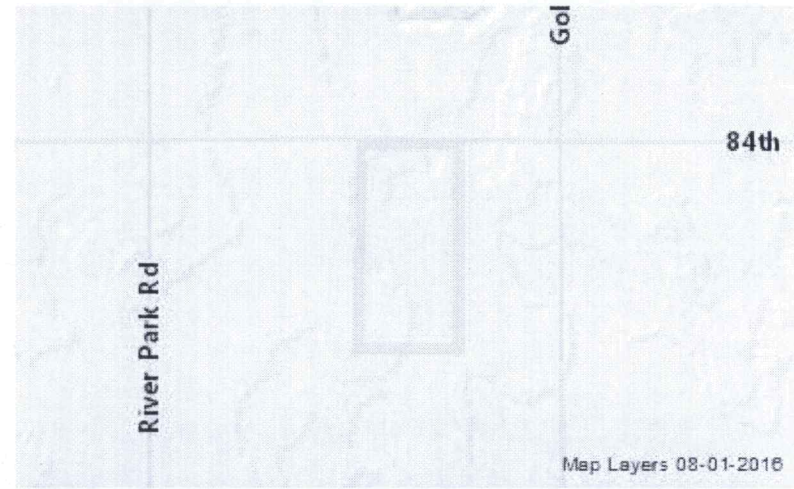

Property Factors	
Topography	Rolling - 4
Utilities	None - 8
Access	Semi Improved Road - 2
Fronting	Secondary Street - 3
Location	Neighborhood or Spot - 6
Parking Type	Off Street - 1
Parking Quantitiy	Adequate - 2
Parking Proximity	On Site - 3
Covered Parking	Not Available
Uncovered Parking	Not Available

Land-Based Classification	
Function	Farming / ranch land (no improvements)
Activity	Farming, plowing, tilling, harvesting, or related activities
Ownership	Private-fee simple
Site	Dev Site - crops, grazing etc - no structures

General Property Information	
Property Class	Agricultural Use - A
Living Units	Not Available
Zoning	Not Available
Neighborhood	191
Tax Unit Group	365

Property Detail Information

LGIS v5



THOMSON REUTERS



Generated: 5/8/2017 10:03:01 AM

Report for Parcel No. 040-149-30-0-00-00-006.00-0 (Quick Ref. ID R17967)

Property Physical (Situs) Address	
15818 SW 96TH ST, Sedgwick, KS 67135	

Owner(s)	Owner Mailing Address
EILERT, STEPHEN & SAUNDRA - (P)	15818 SW 96TH ST SEDGWICK, KS 67135-9116

Property Factors	
Topography	Level - 1
Utilities	Well - 5 Septic - 6
Access	Semi Improved Road - 2
Fronting	Secondary Street - 3
Location	Neighborhood or Spot - 6
Parking Type	Off Street - 1
Parking Quantity	Adequate - 2
Parking Proximity	On Site - 3
Covered Parking	Not Available
Uncovered Parking	Not Available

Tract (Legal) Description
S30 , T24 , R02W , ACRES 57.4 , S990 OF SE1/4, LESS ROW

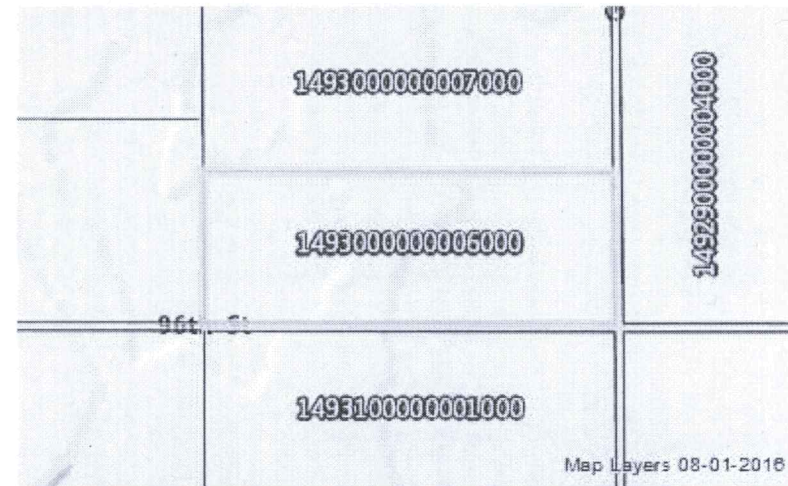

Land-Based Classification	
Function	Farming / ranch operation (with improvements)
Activity	Farming, plowing, tilling, harvesting, or related activities
Ownership	Private-fee simple
Site	Dev Site - crops, grazing etc - with structures

General Property Information	
Property Class	Farm Homesite - F
Living Units	1
Zoning	Not Available
Neighborhood	191
Tax Unit Group	365

Property Detail Information

LGIS_{v5}



THOMSON REUTERS

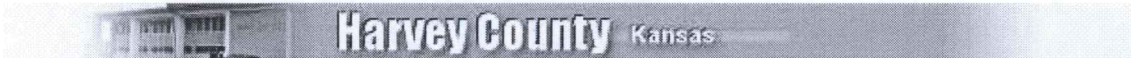

Generated: 5/8/2017 9:57:26 AM

Report for Parcel No. 040-149-30-0-00-00-007.00-0 (Quick Ref. ID R17968)

Property Physical (Situs) Address
00000 SW 96TH ST, Sedgwick, KS 67135

Tract (Legal) Description
S30, T24, R02W, ACRES 98.5, SE1/4 EXC S990, LESS ROW



Owner(s)	Owner Mailing Address
★ WENINGER, DANIEL; ETAL - (P)	C/O WENINGER FARMS 7538 N 151ST ST W COLWICH, KS 67030-9442
WENINGER, D S W FAMILY;TR	C/O WENINGER FARMS 7538 N 151ST ST W COLWICH, KS 67030-9442
WENINGER, DANA M	C/O WENINGER FARMS 7538 N 151ST ST W COLWICH, KS 67030-9442
WENINGER, DEBORAH J	C/O WENINGER FARMS 7538 N 151ST ST W COLWICH, KS 67030-9442
WENINGER, DUANE J	C/O WENINGER FARMS 7538 N 151ST ST W COLWICH, KS 67030-9442