

# CHECK SHEET Short Change

(To be completed and attached to each application)

File No. 35103

Field Office No. 2

GMD No. 5

1. **Plugging agreement obtained for GMD?** Yes  No  Non Applicable
2. **Is Landowner correct as currently shown in WRIS?** Yes  No  **Address Change?** YES

If applicable, list Place of Use Overlap File Nos. 32530

3. **Is Water Use Correspondent correct as currently shown in WRIS?** Yes  No  **Address Change?** NO
- Name of Former WUC --- Name of New WUC ---

4. a. **Point of diversion computer ID No(s).** 5 **for point(s) being changed.**

b. **Show feet distances from the** SE **corner of the section for the new point(s) of diversion:**

Action	PDIV ID	Geo Ctr?	Sec	Twp	Rng	'N	'W	County	Qualifiers
DEL	41733	NO	28	24S	13W	1220	3920	Stafford	NC SW
ENT	20158	NO	28	24S	13W	1320	1414	Stafford	NC SE

c. **If multiple points of diversion exist and rates and quantities are individually assigned, show:**

Old PDIV ID	Authorized Rate	Additional Rate	Authorized Quantity	Additional Quantity
<u>        </u>	<u>        </u> gpm/cfs	<u>        </u> gpm/cfs	<u>        </u> af/mgy	<u>        </u> af/mgy
<u>        </u>	<u>        </u> gpm/cfs	<u>        </u> gpm/cfs	<u>        </u> af/mgy	<u>        </u> af/mgy
<u>        </u>	<u>        </u> gpm/cfs	<u>        </u> gpm/cfs	<u>        </u> af/mgy	<u>        </u> af/mgy

d. **Name of Drainage Basin** Rattlesnake Creek **Is this correctly shown in WRIS?**  Yes  No

e. **Formation Name & No.** --- **Special Use Area** ---

5. **Distances from the original p/d:** 100 ' N 2506 ' E

**6. WATER RIGHT ACTION TRAIL COMMENTS**

3/14/2017 Change Application Received (date accepted for priority)  
4 / 18 / 17 Change Approved  
 Notice and Proof by 12/31/2017  
    /    /     Completion Requirement Removed (Change No. C     )

**7. METER ACTION TRAIL COMMENTS**

4 / 18 / 17 DWR Meter Required by 12/31/2017  
    /    /     Anti-Reverse Meter Required by     /    /      
    /    /     Meter Seal Required by     /    /    

8. Base Acres 153 Year Multiple Minimum Reasonable Quantity 1.21 AF/acre

Date Created **4/11/17** by **TJS**  
 Date Entered by

CHECK SHEET ATTACHMENT

9. Changes to the place of use will be:

File Number 35103

Action	Owner Person ID	Place Use ID #	Sec.	Twp.	Range		NE¼				NW¼				SW¼				SE¼				TOTAL ACRES
							NE¼	NW¼	SW¼	SE¼	NE¼	NW¼	SW¼	SE¼	NE¼	NW¼	SW¼	SE¼	NE¼	NW¼	SW¼	SE¼	
DEL	28105	6160	28	24S	13W	Acres Authorized									40	40	33	40					153
						New Acres																	
ENT	34049	23303	28	24S	13W	Acres Authorized													40	40	40	40	160
						New Acres																	
						Acres Authorized																	
						New Acres																	
						Acres Authorized																	
						New Acres																	

Names and Address:

1. Person ID # <u>34049</u> PHILLIP CURTIS LLE 1403 W BROADWAY RD #46 APACHE JUNCTION AZ 85120	2. Person ID # _____ _____ _____ _____ _____	3. Person ID # _____ _____ _____ _____ _____
---	--	--

**GENERAL INSTRUCTIONS**

- |   |   |   |
|---|---|---|
| 1. Give to Applicant: <ul style="list-style-type: none"> <li>a. <u>Original</u> application/approval</li> <li>b. Original receipt (one for <u>each</u> application)</li> <li>c. Information packet containing:                         <ul style="list-style-type: none"> <li>• Notice and Proof form</li> <li>• Water Meter Specifications</li> <li>• Acceptable Meter list</li> <li>• Water level measurement tube specifications</li> <li>• Check Valve specifications</li> <li>• Pink Sheet - K.S.A. 82a-728 letter</li> <li>• Form stating to record in Register of Deeds Office (OPTIONAL AS NEEDED)</li> </ul> </li> </ul> | 2. Send to headquarters: <ul style="list-style-type: none"> <li>a. Good, <u>scannable</u> copy of application and/or approval and this check sheet</li> <li>b. Original check and copy of receipt</li> <li>c. Test hole log</li> <li>d. GMD recommendation, if any</li> <li>e. Map or aerial photograph, if any</li> </ul> 3. Send to KDHE: Letter (KDHE.LT) advising of location of abandoned well. <input type="checkbox"/> | 4. Date stamp received and approved.<br>5. Complete ownership and WUC change information. |
|---|---|---|

ADDITIONAL PHOTOCOPIES

HQ \_\_\_\_\_

GMD #5 \_\_\_\_\_

\_\_\_\_\_

\_\_\_\_\_

\_\_\_\_\_

\_\_\_\_\_

CONDITIONS

1. Insert notice and proof date.
2. Type or print applicant's/owner's name on line.
3. Complete notary statement.

Submit completed application to:  
 Kansas Department of Agriculture  
 Division of Water Resources  
 Field Office for your area.

Call for address:

Topeka -- (785) 296-5733  
 Stafford -- (620) 234-5311  
 Stockton -- (785) 425-6787  
 Garden City -- (620) 276-2901  
<http://agriculture.ks.gov/dwr>

# DWR FIELD OFFICE APPLICATION FOR APPROVAL TO CHANGE THE PLACE OF USE AND/OR THE POINT OF DIVERSION **WATER METER REQUIRED**



**STATE OF KANSAS**

**Filing Fee Must Accompany the Application, K.S.A. 82a-708b(b), as amended.**  
 Fee Schedule is on the third page of this application form.

**Paragraph Nos. 1, 2, 3 & 5 must be completed. Complete all other applicable portions.** If change in point of diversion is greater than 100 feet, or if place of use will be changed, include a topographic map or detailed plat showing the authorized and proposed point(s) of diversion and/or place of use.

File No. 35103

RECEIVED

MAR 14 2017  
 8:41am  
 Stafford Field Office  
 DIVISION OF WATER RESOURCES

1. Application is hereby made for approval of the Chief Engineer to change the (check one or both):

Place of Use                       Point of Diversion

under the water right which is the subject of this application in accordance with the conditions described below.

The source of supply is:                       Groundwater                       Surface water

2. Name and address of Applicant: RON WEBBER WEBER\*  
178 SW 10TH AVE, SAINT JOHN KS 67576-6614

Phone Number: (620)546-4796                      Email address: \_\_\_\_\_

Name and address of Water Use Correspondent: RON WEBBER WEBER\*  
178 SW 10TH AVE, SAINT JOHN KS 67576-6614

Phone Number: (620)546-4796                      Email address: \_\_\_\_\_

3. The presently authorized place of use is:

Owner of Land ---- NAME: RON WEBBER WEBER\*  
 ADDRESS: 178 SW 10TH AVE, SAINT JOHN KS 67576-6614

(If there is more than one landowner, attach supplemental sheets as necessary.)

Sec.	Twp.	Range	NE¼				NW¼				SW¼				SE¼				TOTAL ACRES
			NE¼	NW¼	SW¼	SE¼	NE¼	NW¼	SW¼	SE¼	NE¼	NW¼	SW¼	SE¼	NE¼	NW¼	SW¼	SE¼	
28	24S	13W									40	40	33	40					153

4. If this application is for a change in place of use, it is proposed that the place of use be changed to:

Owner of Land ---- NAME: PHILLIP CURTIS LLE  
 ADDRESS: 1403 W BROADWAY RD #46, APACHE JUNCTION AZ 85226 85120\*

(If there is more than one landowner, attach supplemental sheets as necessary.)

Sec.	Twp.	Range	NE¼				NW¼				SW¼				SE¼				TOTAL ACRES
			NE¼	NW¼	SW¼	SE¼	NE¼	NW¼	SW¼	SE¼	NE¼	NW¼	SW¼	SE¼	NE¼	NW¼	SW¼	SE¼	
28	24S	13W													40	40	40	40	160

\* LIS - SFFD

For Office Use Only: Code _____	Fee \$ <u>400.00</u>	TR # _____	Receipt Date _____	Check # <u>2073</u>
---------------------------------	----------------------	------------	--------------------	---------------------

5. **Presently authorized point of diversion:**  
 One in the \_\_\_\_\_ Quarter of the \_\_\_\_\_ Quarter of the NC SW Quarter  
 of Section 28, Township 24 South, Range 13 W,  
 in Stafford County, Kansas, 1220 feet North 3920 feet West of Southeast corner of section.  
 Authorized Rate 650 GPM Authorized Quantity 105 AF Depth of well \_\_\_\_\_ (feet)  
**(DWR use only: Computer ID No. 5 GPS 1359 feet North 4023 feet West)**  
 This point will not be changed  This point will be changed as follows:  
**Proposed point of diversion: (Complete only if change is requested)**  
 One in the \_\_\_\_\_ Quarter of the \_\_\_\_\_ Quarter of the NC SE Quarter  
 of Section 28, Township 24 South, Range 13 W,  
 in Stafford County, Kansas, 1320 feet North 1414 feet West of Southeast corner of section.  
 Proposed Rate No Change Proposed Quantity No Change Proposed well depth (feet) \_\_\_\_\_  
 This point is:  Additional Well  Geo Center List other water rights that will use this point File No. 32530

6. **Presently authorized point of diversion:**  
 One in the \_\_\_\_\_ Quarter of the \_\_\_\_\_ Quarter of the \_\_\_\_\_ Quarter  
 of Section \_\_\_\_\_, Township \_\_\_\_\_ South, Range \_\_\_\_\_ (E/W),  
 in \_\_\_\_\_ County, Kansas, \_\_\_\_\_ feet North \_\_\_\_\_ feet West of Southeast corner of section.  
 Authorized Rate \_\_\_\_\_ Authorized Quantity \_\_\_\_\_ Depth of well \_\_\_\_\_ (feet)  
**(DWR use only: Computer ID No. \_\_\_\_\_ GPS \_\_\_\_\_ feet North \_\_\_\_\_ feet West)**  
 This point will not be changed  This point will be changed as follows:  
**Proposed point of diversion: (Complete only if change is requested)**  
 One in the \_\_\_\_\_ Quarter of the \_\_\_\_\_ Quarter of the \_\_\_\_\_ Quarter  
 of Section \_\_\_\_\_, Township \_\_\_\_\_ South, Range \_\_\_\_\_ (E/W),  
 in \_\_\_\_\_ County, Kansas, \_\_\_\_\_ feet North \_\_\_\_\_ feet West of Southeast corner of section.  
 Proposed Rate \_\_\_\_\_ Proposed Quantity \_\_\_\_\_ Proposed well depth (feet) \_\_\_\_\_  
 This point is:  Additional Well  Geo Center List other water rights that will use this point \_\_\_\_\_

7. Why do you need a new point of diversion? Moving  
entire water right (PU&PD) from SW quarter to overlap  
File No. 32530 in SE quarter.

8. If a well, is the test hole log attached?  Yes  No N/A

9. When do you propose to complete the new point of diversion?  
Well is already completed

10. If the point of diversion is a well:  
 (a) What are you going to do with the old well?

DOMESTIC WELL

(b) When will this be done? SOME AS POSSIBLE

11. Groundwater Management District recommendation attached?  Yes  No 4/6/17 - ISSFFO

12. Assisted by TJS - SFFO

13a. If the proposed point of diversion will be relocated within 100 feet of the existing point of diversion, indicate its location on the diagram below in relation to the existing point of diversion. (PLEASE NOTE: The "X" in center of diagram below represents presently authorized point of diversion.)

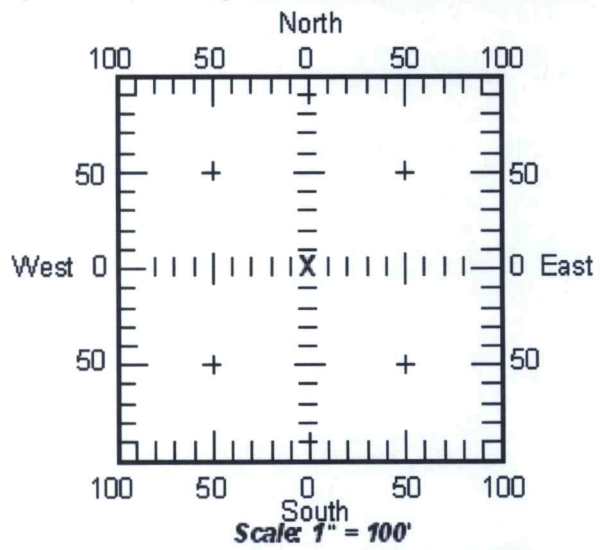

13b. If the proposed point of diversion will be relocated more than 100 feet but within 2640 feet from the existing point of diversion, attach a topographic map or aerial photograph. For groundwater sources, show all wells (including domestic) within one-half mile of the proposed point of diversion and the names and mailing addresses of the owners. For surface water sources, show the names and addresses of the landowner(s) one-half mile downstream and one-half mile upstream from your property lines.

14. If the proposed groundwater point of diversion is 300 or fewer feet from existing point of diversion, complete the following:

- (a) Does the undersigned represent all owners of the currently authorized place(s) of use identified in this application?  
 Yes     No    (If no, all owners must sign this application.)
- (b) Will the ownership interest of any owner of the currently authorized place(s) of use identified in this application be adversely affected if this application is approved as requested?  
 Yes     No    (If yes, all owners must sign this application.)
- (c) If this application is not approved expeditiously, will there be substantial damage to property, public health or safety?  
 Yes     No    (If no, all owners must sign this application.)

If the application proposes a surface water change in point of diversion, a groundwater change in point of diversion greater than 300 feet, or a change in place of use, the application must be signed by all owners of the currently authorized place of use, or their duly authorized agent (attach notarized statement authorizing representation).

I hereby verify, being first duly sworn upon my oath or affirmation and under penalty of perjury, that I am of lawful age and the owner, the spouse of the owner, or a duly authorized agent of the owner(s) to make this application on their behalf, in regard to the water right(s) to which this application pertains. I further verify that the statements contained in this application are true, correct and complete.

Dated at \_\_\_\_\_, Kansas, this 14 day of March, 2017.

Ronald Weber  
\_\_\_\_\_  
(Owner)

\_\_\_\_\_  
(Spouse)

RONALD WEBER  
\_\_\_\_\_  
(Please Print)

\_\_\_\_\_  
(Please Print)

\_\_\_\_\_  
(Owner)

\_\_\_\_\_  
(Spouse)

\_\_\_\_\_  
(Please Print)

\_\_\_\_\_  
(Please Print)

\_\_\_\_\_  
(Owner)

\_\_\_\_\_  
(Spouse)

\_\_\_\_\_  
(Please Print)

\_\_\_\_\_  
(Please Print)

State of Kansas }  
County of Stafford } SS

I hereby certify that the foregoing application was signed in my presence and sworn to before me this 14 day of March, 2017.



Michaela Kirmer  
\_\_\_\_\_  
Notary Public

My Commission Expires \_\_\_\_\_

**ONLY COMPLETE APPLICATIONS WILL BE PROCESSED.** To be complete, all of the applicable portions of the application form must be completed with accurate information; maps, if necessary, must be included; signatures of all the appropriate owners' must be affixed to the application and notarized; and the appropriate fee must be paid.

**FEE SCHEDULE**

Each application to change the place of use or the point of diversion under this section shall be accompanied by the application fee set forth in the schedule below: Make checks payable to: **Kansas Department of Agriculture**

- (1) Application to change a point of diversion 300 feet or less ..... \$100
- (2) Application to change a point of diversion more than 300 feet ..... \$200
- (3) Application to change the place of use ..... \$200

**SUMMARY ORDER APPROVING APPLICATION FOR CHANGE AND IMPOSING CONDITIONS**

This Summary Order is issued under authority of K.S.A. 82a-708b, as amended, and K.A.R. 5-14-3 and other applicable provisions of the *Kansas Water Appropriation Law, K.S.A. 82a-701 et. seq.*, and rules and regulations promulgated thereunder, K.A.R. 5-1-1 *et. seq.* With the exception of those conditions expressly contained herein, this Summary Order does not change the terms, conditions and limitations of File No. 35103.

- 1. A change application was received on 3/14/17 requesting that the place of use and / or point of diversion authorized under the above-referenced file number be changed as described in the application.
- 2. On and after the effective date of this summary order, the authorized place(s) of use shall be located substantially as shown on the topographic map accompanying the application to change the place of use.  Applicable  Not Applicable
- 3. The change in point of diversion shall not impair existing rights and shall be limited to the same source or sources of water as previously authorized. The point of diversion authorized by this summary order shall be located within a 300 foot radius of the authorized point(s) of diversion.  Applicable  Not Applicable
- 4. The point(s) of diversion authorized herein shall not actually be located more than 2640 feet from the previously authorized point(s) of diversion.  Applicable  Not Applicable
- 5. As required by K.A.R. 5-3-5d, if the works for diversion is a well with a diversion rate of 100 gallons per minute or more, a tube or other device suitable for making water level measurements shall be installed, operated and maintained in accordance with K.A.R. 5-6-13.  Applicable  Not Applicable
- 6. **The owner of the authorized place(s) of use shall properly install an acceptable water flow meter on or before December 31, 2017**, or before the first use of water, whichever occurs first. The water flow meter shall be installed, operated and maintained in accordance with K.A.R. 5-1-4 through 5-1-12. As required by K.S.A. 82a-732, as amended, and K.A.R. 5-3-5e, the owner shall maintain records and report the reading of the water flow meter and the total quantity of water diverted annually to the Chief Engineer by March 1 following the end of each calendar year.  Applicable  Not Applicable
- 7. **Installation of the works for diversion of water shall be completed on or before December 31, 2017**, or within any authorized extension of time. By March 1, 2018 the applicant shall notify the Chief Engineer that construction of the works for diversion has been completed, on the form provided by the Chief Engineer, as required by K.A.R. 5-8-4e.  Applicable  Not Applicable
- 8. **The completed well log shall be submitted with the required notice.**  Applicable  Not Applicable
- 9. All diversion works into which any type of chemical or other foreign substance will be injected into the water shall be equipped with an in-line, automatic, quick-closing check valve capable of preventing pollution of the source of the water supply. The check valve(s) shall be installed, operated and maintained in accordance with K.A.R. 5-3-5c.  Applicable  Not Applicable
- 10. Additional Conditions are attached.  Yes  No
- 11. In accordance with K.S.A. 82a-708a, as amended, and K.A.R. 5-5-14, all of the owners of the authorized place(s) of use of water appropriated under the above-referenced file number are responsible for compliance with its terms, conditions and limitations, as amended and/or supplemented by this Summary Order, and with applicable provisions of the *Kansas Water Appropriation Law* and the *Rules and Regulations* promulgated thereunder. Failure to comply with these provisions may result in civil penalties pursuant to K.S.A. 82a-737, as amended, and/or the suspension or revocation and dismissal of the water or appropriation right or any other enforcement actions authorized by law.

**Administrative Appeal and Effective Date of Order**

You have the right to a hearing in accordance with K.A.R. 5-14-3 before this Summary Order becomes final action of the Kansas Department of Agriculture. Any request for a hearing must be filed with the **Chief Engineer, Division of Water Resources, Kansas Department of Agriculture, 1320 Research Park Drive, Topeka, Kansas 66502**, within 15 days after the date shown on the Certificate of Service attached hereto. If a hearing is not requested in accordance with K.A.R. 5-14-3, this Summary Order will become effective on the 15<sup>th</sup> day after the date shown on the Certificate of Service.

*For Use by Register of Deeds*

FOR OFFICE USE ONLY  
**APPLICATION APPROVED AND  
SUMMARY ORDER ISSUED**

By: Jeff Lanterman  
Duly Authorized Designee of the Chief Engineer

(Print Name): Jeff Lanterman  
Division of Water Resources - Kansas Department of Agriculture

Date of Issuance: 4/18/17

State of Kansas )

County of Stafford ) SS

Acknowledged before me on 4/18/17

by Jeff Lanterman

Signature: Jessica Engelbrecht

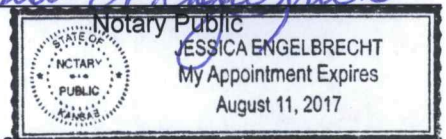

My commission expires \_\_\_\_\_

(Notary Seal)

**ADDITIONAL CONDITIONS TO SUMMARY ORDER APPROVING  
APPLICATION FOR CHANGE AND IMPOSING CONDITIONS**

The effective date of the change approval to change the point of diversion shall be the date this order is executed by the Chief Engineer.

- 10a. A seal shall be placed on the water flowmeter by the Division of Water Resources or the Groundwater Management District in such a manner as to render the meter non-removable from the measuring chamber without breaking the seal. If the seal is broken without the permission of the chief engineer, this shall create a rebuttable presumption that the point of diversion had been unlawfully operated in violation of the order of the chief engineer and that the water right holder had been acting in violation of the conditions of his or her water right.

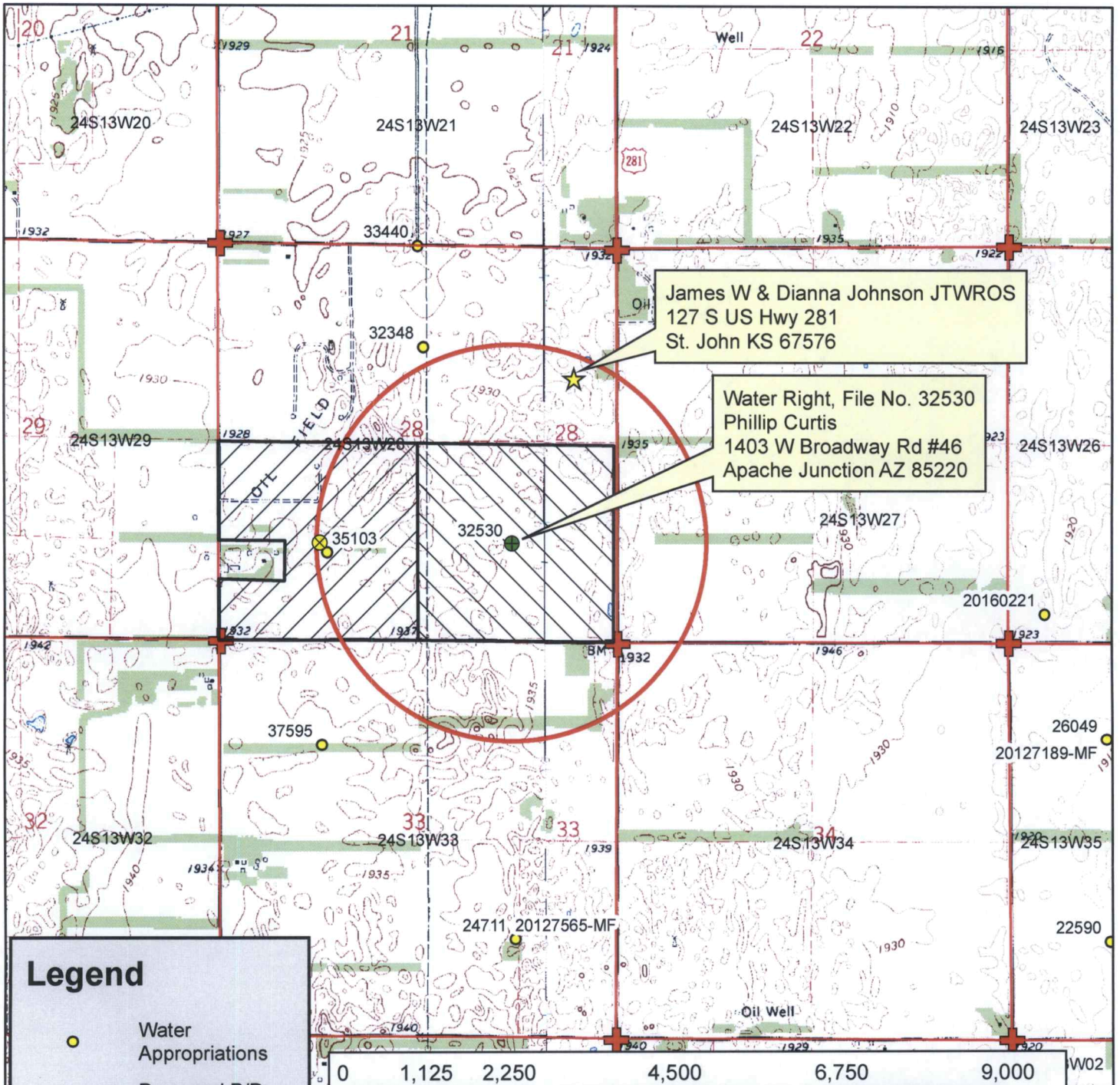

**Legend**

- Water Appropriations
- Proposed P/D: 1320'N, 1414'W
- Authorized P/D: 1359'N, 4023'W
- Proposed P/U
- Authorized P/U
- Section Corner
- Section Line
- Domestic Well
- 1/2 Mile Buffer

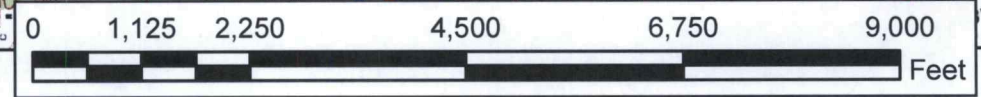

## Water Right, File No. 35,103

Change in Point of Diversion/Place of Use, Application Map 28-24S-13W // Stafford County

To the best of my knowledge, all water wells including domestic, within 1/2 mile of the proposed point of diversion have been shown.

*Ronald Water*





Stafford Field Office  
300 S. Main Street  
Stafford, Kansas 67578-1521  
Jackie McClaskey, Secretary  
David W. Barfield, Chief Engineer  
Jeff Lanterman, Water Commissioner

Phone: (620) 234-5311  
Fax: (620) 234-6900  
[www.agriculture.ks.gov](http://www.agriculture.ks.gov)  
Sam Brownback, Governor

April 18, 2017

Phillip Curtis LLE  
1403 W Broadway Rd #46  
Apache Junction AZ 85120

Re: Water Right, File No(s). 35103

Dear Water Right Owner:

Enclosed is the order executed by the Chief Engineer, Division of Water Resources, Kansas Department of Agriculture, approving the application for change under the above referenced file number(s).

Your attention is directed to the enclosures and to the terms, conditions and limitations specified in this approval for change. An acceptable water flow meter must be installed on your well before any water is applied as authorized under this change approval. A copy of the approved list of Certified Water Flowmeters as well as the regulations regarding the installation of flowmeters, measurement tubes and check valves can be found at <http://agriculture.ks.gov/divisions-programs/dwr/water-appropriation/water-flowmeters>. If you do not have access to the internet, please contact this office and we will send you a paper copy of the referenced information.

Since this order modifies the original document referred to above, it should be recorded with the Register of Deeds as other instruments affecting real estate.

This order requires that a notice and completion of works form be submitted once the diversion works are completed, including a properly installed flowmeter. This form is available at the referenced website.

Any abandoned well must be plugged in accordance with the requirements of Article 30 of the Rules and Regulations as adopted by the Kansas Department of Health and Environment.

Should you have any questions, please feel free to contact this office. If you wish to refer to a specific file, please reference it when you contact us.

Sincerely,

A handwritten signature in black ink, appearing to read "Jeff Lanterman".

Jeff Lanterman  
Water Commissioner

Enclosures

pc: Water Rights Section  
Ground Water Management District 5

## CERTIFICATE OF SERVICE

On this **18 April 2017**, I hereby certify that the attached Change in Place of Use and Point of Diversion, File No. 2564 dated April 18, 2017 was mailed to the following:

Phillip Curtis LLE  
1403 W Broadway Rd #46  
Apache Junction AZ 85120

pc: Water Rights Section  
GMD #5

  
-----  
Staff

**Subject Property: 0931582800000007000**

QuickRef ID :	R3969	<a href="#">Click here to locate on Map</a>
Owner Name :	WEBER, RONALD A	No property photo available
Location :	00000 SW 10TH AVE, Saint John, KS 67576.	
Legal Desc :	UNPLATTED SUBDIVISION-RURAL, S28, T24, R13, ACRES 80.84, N2 SW4 LESS RD R/W SECTION 28 TOWNSHIP 24 RANGE 13.	

*The legal description displayed above is not adequate for use in legal documents*

**Owner Information**

Owner :	Mailing Address :
WEBER, RONALD A	178 SW 10TH AVE ST JOHN, KS 67576

**Property Details**

Property Type :	Property Status :	Taxing Unit :	Neighborhood Code :
Agricultural Use	Active	109 OHIO TWP	150

**Market Land Details**

Actual Width :	Eff Width :	Eff Depth :	Acres :	Square Feet :
----------------	-------------	-------------	---------	---------------

**Permit Details**

Number :	Date :	Amount :	Purpose :
A 35103 00		\$0	

**Value Details**

Current Final Value (Agricultural) :	Year :	2016
	Land :	\$21,280
	Building :	\$0
	Total :	\$21,280

**Deed Book/Page**

Book / Page List and Misc Legal Description Info :	
Book/Page 0232/0633 0156/0097 0085/0099 0085/0053 0000/0000	
Book :	Page :
0232xxx	0633

**No Sale Details found. (Please log in to view this data.)**

**Subject Property: 0931582800000008000**

QuickRef ID :	R3970	<a href="#">Click here to locate on Map</a>
Owner Name :	WEBER, RONALD A	No property photo available
Location :	178 SW 10TH AVE, Saint John, KS 67576.	
Legal Desc :	UNPLATTED SUBDIVISION-RURAL, S28, T24, R13, ACRES 77.91, S2 SW4 LESS RD R/W SECTION 28 TOWNSHIP 24 RANGE 13.	
<i>The legal description displayed above is not adequate for use in legal documents</i>		

**Owner Information**

Owner :	Mailing Address :
WEBER, RONALD A	178 SW 10TH AVE ST JOHN, KS 67576

**Property Details**

Property Type :	Property Status :	Taxing Unit :	Neighborhood Code :
Farm Homesite	Active	109 OHIO TWP	150

**Market Land Details**

Actual Width :	Eff Width :	Eff Depth :	Acres :	Square Feet :
			.5	
Actual Width :	Eff Width :	Eff Depth :	Acres :	Square Feet :
			.5	

**Permit Details**

Number :	Date :	Amount :	Purpose :
A 35103 00		\$0	

**Value Details**

Current Final Value (Agricultural) :	Year :	2016
	Land :	\$23,820
	Building :	\$10,770
	Total :	\$34,590
Current Final Value (Farm Homesite) :	Year :	2016
	Land :	\$5,250
	Building :	\$71,950
	Total :	\$77,200

**Deed Book/Page**

Book / Page List and Misc Legal Description Info :

Book/Page 0232/0633 0031/0127 0000/0001 0000/0000 0000/0000

Book :	Page :
0232xxx	0633

**No Sale Details found. (Please log in to view this data.)**

INPUTS	
Target Section Definition	
Section	28
Township	24
Range	13
Range Direction	w
Target Point Coordinates ( <i>NAD27</i> or <i>NAD83</i> )	
Target Longitude	-98.760530
Target Latitude	37.930490

Load Data and Compute

#### Instructions

1. Enter values for section, township, range and range direction.
2. Enter *NAD27* or *NAD83* longitude and latitude of target point.
3. Click "Load Data and Compute" button.
4. Use feet distances corresponding to datum of target point.

File No. 35103 (Well)

Loaded Section Data From LEOBASE using <i>NAD83</i>		
Corner	Corner Latitudes	Corner Longitudes
SW	37.92694158	-98.76558082
NW	37.94145250	-98.76553455
NE	37.94117741	-98.74691868
SE	37.92677361	-98.74694902
Degrees Longitude per Foot		3.46705610E-06
Degrees Latitude per Foot		2.74612356E-06
Target Point Distances from Corners using <i>NAD83</i>		
Corner	Feet North(+)/South(-)	Feet East(-)/West(+)
SW	1292	-1457
NW	-3992	-1443
NE	-3892	3926
SE	1353	3917

Loaded Section Data From LEOBASE using <i>NAD27</i>		
Corner	Corner Latitudes	Corner Longitudes
SW	37.92692600	-98.76521300
NW	37.94143700	-98.76516700
NE	37.94116200	-98.74655200
SE	37.92675800	-98.74658200
Degrees Longitude per Foot		3.46705537E-06
Degrees Latitude per Foot		2.74598553E-06
Target Point Distances from Corners using <i>NAD27</i>		
Corner	Feet North(+)/South(-)	Feet East(-)/West(+)
SW	1298	-1351
NW	-3987	-1337
NE	-3886	4032
SE	1359	4023

# Output from NADCON for station

North American Datum Conversion

NAD 27 to NAD 83

NADCON Program Version 2.11

FILE No. 35103 = 37,93049, 98.76053

---

Transformation #: 1                  Region: Conus

Latitude

Longitude

NAD 27 datum values:                  37 55 49.76400

98 45 37.90800

NAD 83 datum values:                  37 55 49.81982

98 45 39.23092

NAD 83 - NAD 27 shift values:                  0.05582

1.32292(secs.)

1.721

32.307 (meters)

Magnitude of total shift:

32.353(meters)

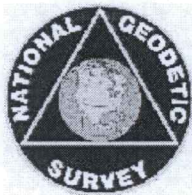

[NGS HOME PAGE](#)

INPUTS		
	Longitude	Latitude
Point 1	-98.760530	37.930490
Point 2	-98.751520	37.930440

File No. 35103

File No. 32530

Degrees Longitude per Foot 3.46688598E-06  
Degrees Latitude per Foot 2.74612517E-06

Distance Between Points (ft) 2599

**Compute Distance Between Points**

- Instructions**
1. Enter Longitudes and Latitudes of the two points (both must be in the same datum, NAD27 or NAD83).
  2. Click "Compute Distance Between Points" button.



# Kansas

Department of Agriculture  
*Division of Water Resources*

Stafford Field Office  
300 S. Main Street  
Stafford, Kansas 67578-1521

Jackie McClaskey, Secretary  
David W. Barfield, Chief Engineer  
Jeff Lanterman, Water Commissioner

Phone: (620) 234-5311  
Fax: (620) 234-6900  
[www.agriculture.ks.gov](http://www.agriculture.ks.gov)  
Sam Brownback, Governor

March 14, 2017

James W & Dianna Johnson JTWROS  
127 S US Hwy 281  
St. John KS 67576

RE: Water Right, File No(s). 35,103

Dear Water User,

This is to advise you that Ron Webber has filed applications for approval of the Chief Engineer, Division of Water Resources, Kansas Department of Agriculture, to change the point of diversion and place of use under the above referenced file number(s). You are being notified of the proposed change because it appears you have a groundwater well within one-half mile of the proposed point of diversion. As such, you may provide this office any comments or other information you may want to submit regarding the proposed change. Such comments or other information must be received in this office within 15 days of the date of this letter, or any authorized extension of time.

You can find the complete application posted by the water right file number(s) as referenced above at [www.agriculture.ks.gov/divisions-programs/dwr/water-appropriation/notices](http://www.agriculture.ks.gov/divisions-programs/dwr/water-appropriation/notices). If you do not have access to the internet and would like a copy of the application, please contact the Stafford Field Office. If you have any additional questions about the application, please contact the Stafford Field Office at (620) 234-5311.

Sincerely,

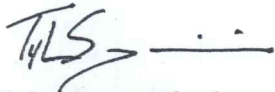

Tyler Saryerwinnie  
Environmental Scientist  
[tyler.saryerwinnie@ks.gov](mailto:tyler.saryerwinnie@ks.gov)

pc: GMD # 5

# Kansas

Department of Agriculture  
Division of Water Resources

Stafford Field Office  
300 S. Main Street  
Stafford, Kansas 67578-1521

Jackie McClaskey, Secretary  
David W. Barfield, Chief Engineer  
Jeff Lanterman, Water Commissioner

Phone: (620) 234-5311  
Fax: (620) 234-6900  
[www.agriculture.ks.gov](http://www.agriculture.ks.gov)  
Sam Brownback, Governor

March 14, 2017

Phillip Curtis  
1403 W Broadway Rd #46  
Apache Junction AZ 85220

RE: Water Right, File No(s). 35,103

Dear Water User,

This is to advise you that Ron Webber has filed applications for approval of the Chief Engineer, Division of Water Resources, Kansas Department of Agriculture, to change the point of diversion and place of use under the above referenced file number(s). You are being notified of the proposed change because it appears you have a groundwater well within one-half mile of the proposed point of diversion. As such, you may provide this office any comments or other information you may want to submit regarding the proposed change. Such comments or other information must be received in this office within 15 days of the date of this letter, or any authorized extension of time.

You can find the complete application posted by the water right file number(s) as referenced above at [www.agriculture.ks.gov/divisions-programs/dwr/water-appropriation/notices](http://www.agriculture.ks.gov/divisions-programs/dwr/water-appropriation/notices). If you do not have access to the internet and would like a copy of the application, please contact the Stafford Field Office. If you have any additional questions about the application, please contact the Stafford Field Office at (620) 234-5311.

Sincerely,

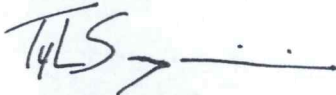

Tyler Saryerwinnie  
Environmental Scientist  
[tyler.saryerwinnie@ks.gov](mailto:tyler.saryerwinnie@ks.gov)

pc: GMD # 5

**KANSAS DEPARTMENT OF AGRICULTURE**  
**Division of Water Resources**

**M E M O R A N D U M**

**TO:** Files

**DATE:** March 30, 2017

**FROM:** Tyler Saryerwinnie *TJS*

**RE:** Water Right, File No. 35,103  
Nearby Owner Notification

On March 14, 2017, two (2) surrounding well owners were notified of the proposed place of use and point of diversion change applications filed by Ron Weber. These notifications had a deadline to submit comments to the Stafford Field Office by no later than March 29, 2017.

On March 17, 2017, Phillip Curtis called the office to discuss a letter dated March 14, 2017 regarding the proposed place of use and point of diversion application for File No. 35,103 (Phillip Curtis is the owner of Water Right, File No. 32,530). Mr. Curtis said that he was calling to request a copy of the application be sent to his address in Arizona. During the conversation, he mentioned that his brother had been in contact with Mr. Weber. He asked that if, at a later time, the changes could be reverted back. He stated that he did not think a reversion would be necessary, but he wanted to know either way. I explained that if this change was approved, the authorized place of use would be moved from Mr. Weber's (SW) quarter to his (SE) quarter. If a change application was filed after the current one is approved, the owner of the authorized place of use (in this case it would be Mr. Curtis) must sign the application. He said he did not foresee that he would have any problems with this plan and that all he needs is a copy of the filed application sent to him.

On March 22, 2017, Dianna Johnson came into the office to discuss a letter she received dated March 14, 2017 regarding the proposed place of use and point of diversion application for File No. 35,103. Dianna wanted an explanation of the changes. She was checking with our office to ensure that the water level in her domestic well would not be affected. I explained the terminology found in the letter and the spacing regulations that Mr. Weber must meet. She expressed no other concerns when she left the office.

On March 22, 2017, Phillip Curtis called the office and said he had not yet received the change application copy which was mailed from the Stafford Field Office on March 17, 2017. While on the phone, it was discovered that the zip code from the county's parcel search website was incorrect and should be listed as "85120". Mr. Curtis originally requested that a second copy be sent to this corrected address and the deadline for nearby owner comments be extended 10 days. During a second phone call, Mr. Curtis seemed confused by the application and notification process. I explained that by receiving a letter, he was simply being notified of the proposed change which had already been filed by Mr. Weber. Once he realized that he was not required to fill out or sign any type of document or application, he stated that he had no concerns and that the second copy / extension would not be necessary. - During this phone

March 30, 2017

File No. 35103

Memo: Nearby Owner Notification (Cont.)

conversation, I discussed some conditions of the proposed change applications referenced above. I explained in detail to Mr. Curtis that, if approved, the overlap of Mr. Weber's water right file (35,103) will bring with it a new meter order and a meter seal requirement. He did not have any other concerns at the end of our conversation.

No other comments were submitted to the Stafford Field Office regarding the proposed changes.

This application can be moved on to GMD #5 for further review and recommendation.

**Saryerwinnie, Tyler**

---

**From:** Saryerwinnie, Tyler  
**Sent:** Wednesday, April 05, 2017 9:12 AM  
**To:** Orrin Feril (oferil@gmd5.org)  
**Cc:** Conant, Cameron  
**Subject:** GMD Recommendation Request - File No. 35103  
**Attachments:** 35103.GMD cover letter.pdf; 35103.Change App+base acre.pdf; 35103.notification memo.pdf

Orrin,

I have attached a cover letter and a copy of one (1) point of diversion/place of use change application for GMD recommendation. Two (2) notification letters were sent with two (2) responses received. I have included a memorandum outlining the responses received along with a base acre review. Please provide the GMD recommendation by no later than April 25, 2017.

Please let me know if you are needing anything else, or have any questions.

Thank you,

Tyler

**Tyler Saryerwinnie**, Environmental Scientist  
Kansas Department of Agriculture  
Division of Water Resources  
Stafford Field Office  
Phone: (620)234-5311



Stafford Field Office  
300 S. Main Street  
Stafford, Kansas 67578-1521  
Jackie McClaskey, Secretary  
David W. Barfield, Chief Engineer  
Jeff Lanterman, Water Commissioner

Phone: (620) 234-5311  
Fax: (620) 234-6900  
[www.agriculture.ks.gov](http://www.agriculture.ks.gov)  
Sam Brownback, Governor

April 5, 2017

Orrin Feril  
Big Bend – GMD No. 5  
125 S Main St  
Stafford, KS 67578

RE: Place of Use/Point of Diversion Change Applications  
File No(s). 35,103

Dear Mr. Feril,

We are enclosing a copy of the application, as referenced above, for your review and recommendation. At this time the application appears to be in proper form. Notification letters were sent to all nearby well owners shown on the application map. These owners were given a 15 day comment period; two responses were received.

This office will delay any further action on this file for a period of 15 business days from the date of this letter to allow you time to submit your recommendation concerning the application. Please submit your recommendation within the allotted time, or any authorized extension of time thereof.

If you have any questions, please feel free to contact the office.

Sincerely,

A handwritten signature in blue ink, appearing to read "T. Saryerwinnie".

Tyler Saryerwinnie  
Environmental Scientist  
Stafford Field Office  
[tyler.saryerwinnie@ks.gov](mailto:tyler.saryerwinnie@ks.gov)

Enclosure

## Saryerwinnie, Tyler

---

**From:** Orrin Feril <oferil@gmd5.org>  
**Sent:** Thursday, April 06, 2017 2:29 PM  
**To:** Saryerwinnie, Tyler  
**Cc:** Lanterman, Jeff  
**Subject:** Application for Change, Water Right, File No. 35103  
**Attachments:** 35103 2017-04-06 Rec.pdf

**Follow Up Flag:** Follow up  
**Flag Status:** Flagged

Tyler,  
I'm attaching the recommendation requested by your office in a letter dated April 05, 2017. Please let me know if you have any questions.

Thank you for your consideration in this matter,

Orrin

--

Orrin Feril  
Manager  
Big Bend GMD#5  
Email: [oferil@gmd5.org](mailto:oferil@gmd5.org)  
Phone: (620) 234-5352  
Mobile: (620) 388-0172  
Fax: (620) 234-5718  
[www.gmd5.org](http://www.gmd5.org)

RECEIVED

APR 6 2017

Stafford Field Office  
Division of Water Resources

Darrell Wood - Edwards (Pres.)  
Fred Grunder - Pratt (V Pres.)  
John Janssen - Kiowa (Treas.)  
Jerry Cullop - Rice (Sec.)  
Justin Gatz - Reno  
Kent Lamb - Stafford  
Phil Martin - Barton  
Bob Standish - Pawnee  
Tom Taylor - At-Large



Orrin Feril, Manager  
125 South Main Street  
Stafford, Kansas 67578  
ph: (620) 234-5352  
fx: (620) 234-5718  
gmd5@gmd5.org  
www.gmd5.org

April 6, 2017

Tyler Saryerwinnie  
Division of Water Resources  
Kansas Department of Agriculture  
300 S. Main Street  
Stafford, Kansas 67578-1342

RE: Water Right File No. 35103  
Change in the Place of Use &  
Change in the Point of Diversion

Dear Mr. Saryerwinnie,

The Big Bend Groundwater Management District #5 reviewed the above referenced application to change the point of diversion and place of use. Based upon information received in the District office, the application proposes to overlap the place of use and point of diversion for Water Right File No. 32530. Therefore, the applications appear to be consistent with 5-25-20(b) and are recommended for approval.

The application to change is subject to the District's well equipment regulation K.A.R. 5-25-5 for required flow meter.

Please feel free to give me a call if you have any questions.

Sincerely,

Orrin Feril  
Manager

RECEIVED

APR 6 2017

Stafford Field Office  
Division of Water Resources