

CHECK SHEET Short Change

(To be completed and attached to each application)

File No. 49286

Field Office No. 2

GMD No. _____

1. **Plugging agreement obtained for GMD?** Yes No Non Applicable
2. **Is Landowner correct as currently shown in WRIS?** Yes No **Address Change?** NO
If applicable, list Place of Use Overlap File Nos. None
3. **Is Water Use Correspondent correct as currently shown in WRIS?** Yes No **Address Change?** NO
Name of Former WUC --- Name of New WUC ---
4. a. **Point of diversion computer ID No(s).** 2, 3, 4, 5, & 6 for point(s) being changed.

b. **Show feet distances from the** _____ **SE** _____ **corner of the section for the new point(s) of diversion:**

| Action | PDIV ID | Geo Ctr? | Sec | Twp | Rng | 'N | 'W | County | Qualifiers |
|--------|---------|----------|-----|-----|-----|------|------|----------|------------|
| DEL | 84032 | YES | 24 | 28S | 2W | 1425 | 1760 | Sedgwick | SE NW SE |
| ENT | | YES | 24 | 28S | 2W | 1182 | 694 | Sedgwick | NW SE SE |
| DEL | 85564 | NO | 24 | 28S | 2W | 1425 | 2050 | Sedgwick | SW NW SE |

*See Supplemental Page

- c. **If multiple points of diversion exist and rates and quantities are individually assigned, show:**
- | Old PDIV ID | Authorized Rate | Additional Rate | Authorized Quantity | Additional Quantity |
|-------------|-----------------|-----------------|---------------------|---------------------|
| _____ | _____ gpm/cfs | _____ gpm/cfs | _____ af/mgy | _____ af/mgy |
| _____ | _____ gpm/cfs | _____ gpm/cfs | _____ af/mgy | _____ af/mgy |
- d. **Name of Drainage Basin** Arkansas River **Is this correctly shown in WRIS?** Yes No
- e. **Formation Name & No.** Quaternary System (100) **Special Use Area** None
5. **Distances from the original p/d (Geo-center):** _____ 243 _____ ' S _____ 1066 _____ ' E

6. WATER RIGHT ACTION TRAIL COMMENTS

2/16/17 Change Application Received (date accepted for priority)
3 / 13 / 17 Change Approved
 _____ Notice and Proof by 12/31/2017
 _____ Completion Requirement Removed (Change No. C _____)

7. METER ACTION TRAIL COMMENTS

3 / 13 / 17 DWR Meter Required by 12/31/2017
 _____ Anti-Reverse Meter Required by _____ / _____ / _____
 _____ Meter Seal Required by _____ / _____ / _____

8. Base Acres --- Year --- Minimum Reasonable Quantity ---

Date Created **3/6/17** by **TJS**
Date Entered by

CHECK SHEET ATTACHMENT

File Number 49286

9. Changes to the place of use will be:

| Action | Owner Person ID | Place Use ID # | Sec. | Twp. | Range | NE¼ | | | | NW¼ | | | | SW¼ | | | | SE¼ | | | | TOTAL ACRES | |
|--------|-----------------|----------------|------|------|-------|------------------|-----|-----|-----|-----|-----|-----|-----|-----|-----|-----|-----|-----|-----|-----|-----|-------------|--|
| | | | | | | NE¼ | NW¼ | SW¼ | SE¼ | NE¼ | NW¼ | SW¼ | SE¼ | NE¼ | NW¼ | SW¼ | SE¼ | NE¼ | NW¼ | SW¼ | SE¼ | | |
| NO CHG | 35170 | 66698 | 24 | 28S | 2W | Acres Authorized | | | | | | | | | | | | | | | | | |
| | | | | | | New Acres | | | | | | | | | | | | | | | | | |
| | | | | | | Acres Authorized | | | | | | | | | | | | | | | | | |
| | | | | | | New Acres | | | | | | | | | | | | | | | | | |
| | | | | | | Acres Authorized | | | | | | | | | | | | | | | | | |
| | | | | | | New Acres | | | | | | | | | | | | | | | | | |
| | | | | | | Acres Authorized | | | | | | | | | | | | | | | | | |
| | | | | | | New Acres | | | | | | | | | | | | | | | | | |

Names and Address:

| | | |
|--|--|--|
| 1. Person ID # <u>35170</u> <u>DENNIS W WOODS REV TRUST</u> <u>5201 S 119TH ST W</u> <u>CLEARWATER KS 67026</u> | 2. Person ID # _____ _____ _____ _____ _____ | 3. Person ID # _____ _____ _____ _____ _____ |
|--|--|--|

GENERAL INSTRUCTIONS

- | | | |
|---|---|---|
| 1. Give to Applicant: <ul style="list-style-type: none"> a. <u>Original</u> application/approval b. Original receipt (one for <u>each</u> application) c. Information packet containing: <ul style="list-style-type: none"> • Notice and Proof form • Water Meter Specifications • Acceptable Meter list • Water level measurement tube specifications • Check Valve specifications • Pink Sheet - K.S.A. 82a-728 letter • Form stating to record in Register of Deeds Office (OPTIONAL AS NEEDED) | 2. Send to headquarters: <ul style="list-style-type: none"> a. Good, scannable copy of application and/or approval and this check sheet b. Original check and copy of receipt c. Test hole log d. GMD recommendation, if any e. Map or aerial photograph, if any 3. Send to KDHE: Letter (KDHE.LT) advising of location of abandoned well. <input type="checkbox"/> | 4. Date stamp received and approved. 5. Complete ownership and WUC change information. |
|---|---|---|

ADDITIONAL PHOTOCOPIES

HQ _____

Driller's Copy _____

CONDITIONS

1. Insert notice and proof date.
2. Type or print applicant's/owner's name on line.
3. Complete notary statement.

CHECK SHEET Supplemental Page

(To be completed and attached to each application)

File No. 49286

Field Office No. 2

GMD No. _____

4. a. Point of diversion computer ID No(s). 2, 3, 4, 5, & 6 for point(s) being changed.

b. Show feet distances from the _____ SE _____ corner of the section for the new point(s) of diversion:

| Action | PDIV ID | Geo Ctr? | Sec | Twp | Rng | 'N | 'W | County | Qualifiers |
|--------|---------|----------|-----|-----|-----|------|------|----------|------------|
| ENT | | NO | 24 | 28S | 2W | 1450 | 703 | Sedgwick | SW NE SE |
| DEL | 85565 | NO | 24 | 28S | 2W | 1425 | 1450 | Sedgwick | SE NW SE |
| ENT | | NO | 24 | 28S | 2W | 921 | 694 | Sedgwick | NW SE SE |
| DEL | 85566 | NO | 24 | 28S | 2W | 1425 | 1850 | Seegwick | SE NW SE |
| ENT | | NO | 24 | 28S | 2W | 1182 | 444 | Sedgwick | NE SE SE |
| DEL | 85567 | NO | 24 | 28S | 2W | 1425 | 1650 | Sedgwick | SE NW SE |
| ENT | | NO | 24 | 28S | 2W | 1182 | 944 | Sedgwick | NW SE SE |
| | | | | | | | | | |

c. If multiple points of diversion exist and rates and quantities are individually assigned, show:

| Old PDIV ID | Authorized Rate | Additional Rate | Authorized Quantity | Additional Quantity |
|-------------|-----------------|-----------------|---------------------|---------------------|
| _____ | _____ gpm/cfs | _____ gpm/cfs | _____ af/mgy | _____ af/mgy |
| _____ | _____ gpm/cfs | _____ gpm/cfs | _____ af/mgy | _____ af/mgy |
| _____ | _____ gpm/cfs | _____ gpm/cfs | _____ af/mgy | _____ af/mgy |
| _____ | _____ gpm/cfs | _____ gpm/cfs | _____ af/mgy | _____ af/mgy |
| _____ | _____ gpm/cfs | _____ gpm/cfs | _____ af/mgy | _____ af/mgy |
| _____ | _____ gpm/cfs | _____ gpm/cfs | _____ af/mgy | _____ af/mgy |
| _____ | _____ gpm/cfs | _____ gpm/cfs | _____ af/mgy | _____ af/mgy |
| _____ | _____ gpm/cfs | _____ gpm/cfs | _____ af/mgy | _____ af/mgy |

d. Name of Drainage Basin Arkansas River Is this correctly shown in WRIS? Yes No

e. Formation Name & No. Quaternary (100) Special Use Area None

5. Distances from the previous/original p/d: _____ ' N / S _____ ' E / W

Submit completed application to:
 Kansas Department of Agriculture
 Division of Water Resources
 Field Office for your area.
 Call for address:

Topeka -- (785) 296-5733
 Stafford -- (620) 234-5311
 Stockton -- (785) 425-6787
 Garden City -- (620) 276-2901
<http://agriculture.ks.gov/dwr>

DWR FIELD OFFICE APPLICATION FOR APPROVAL TO CHANGE THE PLACE OF USE AND/OR THE POINT OF DIVERSION **WATER METER REQUIRED**



STATE OF KANSAS

Filing Fee Must Accompany the Application, K.S.A. 82a-708b(b), as amended.
 Fee Schedule is on the third page of this application form.

Paragraph Nos. 1, 2, 3 & 5 must be completed. Complete all other applicable portions. If change in point of diversion is greater than 100 feet, or if place of use will be changed, include a topographic map or detailed plat showing the authorized and proposed point(s) of diversion and/or place of use.

RECEIVED
10:15am
FEB 16 2017

File No. 49286

Stafford Field Office
 Division of Water Resources

1. Application is hereby made for approval of the Chief Engineer to change the (check one or both):

Place of Use Point of Diversion

under the water right which is the subject of this application in accordance with the conditions described below.

The source of supply is: Groundwater Surface water

2. Name and address of Applicant: Dennis Woods
5201 S 119TH ST W, CLEARWATER KS 67026

Phone Number: (479)330-0055 Email address: wdw@sktc.net

Name and address of Water Use Correspondent: DENNIS W WOODS REV TRUST
5201 S 119TH ST W, CLEARWATER KS 67026

Phone Number: (479)330-055 Email address: wdw@sktc.net

3. The presently authorized place of use is:
 Owner of Land ---- NAME: DENNIS W WOODS REV TRUST
 ADDRESS: 5201 S 119TH ST W, CLEARWATER KS 67026

(If there is more than one landowner, attach supplemental sheets as necessary.)

| Sec. | Twp. | Range | NE¼ | | | | NW¼ | | | | SW¼ | | | | SE¼ | | | | TOTAL ACRES | | | | |
|------|------|-------|-----|-----|-----|-----|-----|-----|-----|-----|-----|-----|-----|-----|-----|-----|-----|-----|-------------|----|----|----|-----|
| | | | NE¼ | NW¼ | SW¼ | SE¼ | NE¼ | NW¼ | SW¼ | SE¼ | NE¼ | NW¼ | SW¼ | SE¼ | NE¼ | NW¼ | SW¼ | SE¼ | | | | | |
| 24 | 28S | 2W | | | | | | | | | | | | | | | | | 37 | 31 | 38 | 38 | 144 |
| | | | | | | | | | | | | | | | | | | | | | | | |

4. If this application is for a change in place of use, it is proposed that the place of use be changed to:
 Owner of Land ---- NAME: No Change
 ADDRESS: _____

(If there is more than one landowner, attach supplemental sheets as necessary.)

| Sec. | Twp. | Range | NE¼ | | | | NW¼ | | | | SW¼ | | | | SE¼ | | | | TOTAL ACRES | | | | |
|------|------|-------|-----|-----|-----|-----|-----|-----|-----|-----|-----|-----|-----|-----|-----|-----|-----|-----|-------------|--|--|--|--|
| | | | NE¼ | NW¼ | SW¼ | SE¼ | NE¼ | NW¼ | SW¼ | SE¼ | NE¼ | NW¼ | SW¼ | SE¼ | NE¼ | NW¼ | SW¼ | SE¼ | | | | | |
| | | | | | | | | | | | | | | | | | | | | | | | |

For Office Use Only: Code _____ Fee \$ 200 TR # _____ Receipt Date _____ Check # 10184

5. **Presently authorized point of diversion: Current Geographic Center-Battery of 4 Wells**
 One in the SE Quarter of the NW Quarter of the SE Quarter of Section 24, Township 28 South, Range 2 W, in Sedgwick County, Kansas, 1425 feet North 1760 feet West of Southeast corner of section.
 Authorized Rate 800 GPM Authorized Quantity 187.2 AF Depth of well --- (feet)
(DWR use only: Computer ID No. 2 GPS --- feet North --- feet West)
 This point will not be changed This point will be changed as follows:
Proposed point of diversion: (Complete only if change is requested) Proposed Geographic Center
 One in the NW Quarter of the SE Quarter of the SE Quarter of Section 24, Township 28 South, Range 2 W, in Sedgwick County, Kansas, 1182 feet North 694 feet West of Southeast corner of section.
 Proposed Rate 800 GPM Proposed Quantity 187.2 AF Proposed well depth (feet) ---
 This point is: Additional Well Geo Center List other water rights that will use this point None

6. **Presently authorized point of diversion:**
 One in the SW Quarter of the NW Quarter of the SE Quarter of Section 24, Township 28S * South, Range 2 W, in Sedgwick County, Kansas, 1425 feet North 2050 feet West of Southeast corner of section.
 Authorized Rate See Geo Authorized Quantity See Geo Depth of well --- (feet)
(DWR use only: Computer ID No. 3 GPS --- feet North --- feet West)
 This point will not be changed This point will be changed as follows:
Proposed point of diversion: (Complete only if change is requested) North Well of Proposed Battery
 One in the SW Quarter of the NE Quarter of the SE Quarter of Section 24, Township 28S * South, Range 2 W, in Sedgwick County, Kansas, 1450 feet North 703 feet West of Southeast corner of section.
 Proposed Rate No Change Proposed Quantity No Change Proposed well depth (feet) ~137-140'
 This point is: Additional Well Geo Center List other water rights that will use this point ---

7. Why do you need a new point of diversion? _____

WATER AVAILABILITY

8. If a well, is the test hole log attached? Yes No

9. When do you propose to complete the new point of diversion?
ASAP

10. If the point of diversion is a well:

(a) What are you going to do with the old well?

PLUG IT

(b) When will this be done? COMPLETE

11. Groundwater Management District recommendation attached? Yes No

12. Assisted by TJS-SFFO

*TJS-SFFO

13a. If the proposed point of diversion will be relocated within 100 feet of the existing point of diversion, indicate its location on the diagram below in relation to the existing point of diversion. (PLEASE NOTE: The "X" in center of diagram below represents presently authorized point of diversion.)

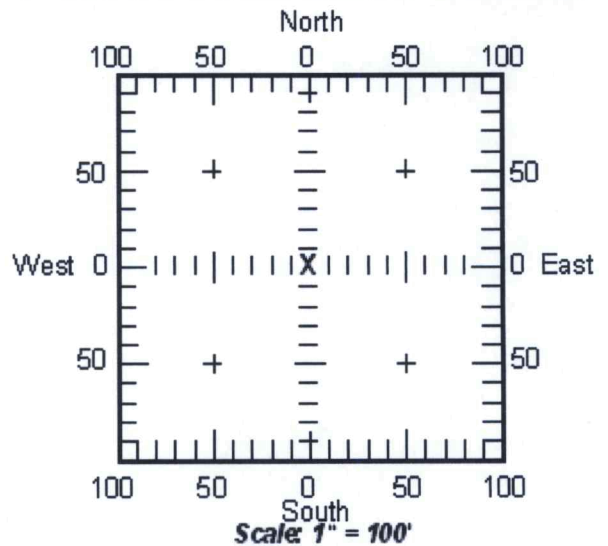

13b. If the proposed point of diversion will be relocated more than 100 feet but within 2640 feet from the existing point of diversion, attach a topographic map or aerial photograph. For groundwater sources, show all wells (including domestic) within one-half mile of the proposed point of diversion and the names and mailing addresses of the owners. For surface water sources, show the names and addresses of the landowner(s) one-half mile downstream and one-half mile upstream from your property lines.

RECEIVED

FEB 16 2017

14. If the proposed groundwater point of diversion is 300 or fewer feet from existing point of diversion, complete the following:

- (a) Does the undersigned represent all owners of the currently authorized place(s) of use identified in this application?
 Yes No (If no, all owners must sign this application.)
- (b) Will the ownership interest of any owner of the currently authorized place(s) of use identified in this application be adversely affected if this application is approved as requested?
 Yes No (If yes, all owners must sign this application.)
- (c) If this application is not approved expeditiously, will there be substantial damage to property, public health or safety?
 Yes No (If no, all owners must sign this application.)

If the application proposes a surface water change in point of diversion, a groundwater change in point of diversion greater than 300 feet, or a change in place of use, the application must be signed by all owners of the currently authorized place of use, or their duly authorized agent (attach notarized statement authorizing representation).

I hereby verify, being first duly sworn upon my oath or affirmation and under penalty of perjury, that I am of lawful age and the owner, the spouse of the owner, or a duly authorized agent of the owner(s) to make this application on their behalf, in regard to the water right(s) to which this application pertains. I further verify that the statements contained in this application are true, correct and complete.

Dated at _____, Kansas, this _____ day of _____, 20_____.

| | |
|--------------------------------|----------------|
| <i>W. Dennis Woods Justice</i> | |
| (Owner) | (Spouse) |
| W. DENNIS WOODS TRUSTEE | |
| (Please Print) | (Please Print) |
| | |
| (Owner) | (Spouse) |
| | |
| (Please Print) | (Please Print) |
| | |
| (Owner) | (Spouse) |
| | |
| (Please Print) | (Please Print) |

State of Kansas }
County of Stafford } SS

I hereby certify that the foregoing application was signed in my presence and sworn to before me this 16th day of February, 2017.

My Commission Expires 

Jessica Engelbrecht

Notary Public

ONLY COMPLETE APPLICATIONS WILL BE PROCESSED - To be complete, all of the applicable portions of the application form must be completed with accurate information; maps, if necessary, must be included; signatures of all the appropriate owners' must be affixed to the application and notarized; and the appropriate fee must be paid.

FEE SCHEDULE

Each application to change the place of use or the point of diversion under this section shall be accompanied by the application fee set forth in the schedule below: Make checks payable to: **Kansas Department of Agriculture**

- (1) Application to change a point of diversion 300 feet or less \$100
- (2) Application to change a point of diversion more than 300 feet \$200
- (3) Application to change the place of use \$200

RECEIVED

FEB 16 2017

SUMMARY ORDER APPROVING APPLICATION FOR CHANGE AND IMPOSING CONDITIONS

This Summary Order is issued under authority of K.S.A. 82a-708b, as amended, and K.A.R. 5-14-3 and other applicable provisions of the *Kansas Water Appropriation Law, K.S.A. 82a-701 et. seq.*, and rules and regulations promulgated thereunder, K.A.R. 5-1-1 *et. seq.* With the exception of those conditions expressly contained herein, this Summary Order does not change the terms, conditions and limitations of File No. 49,286.

1. A change application was received on 2/16/17 requesting that the place of use and / or point of diversion authorized under the above-referenced file number be changed as described in the application.
2. On and after the effective date of this summary order, the authorized place(s) of use shall be located substantially as shown on the topographic map accompanying the application to change the place of use. Applicable Not Applicable
3. The change in point of diversion shall not impair existing rights and shall be limited to the same source or sources of water as previously authorized. The point of diversion authorized by this summary order shall be located within a 300 foot radius of the authorized point(s) of diversion. Applicable Not Applicable
4. The point(s) of diversion authorized herein shall not actually be located more than 1394 feet from the previously authorized point(s) of diversion. Applicable Not Applicable
5. As required by K.A.R. 5-3-5d, if the works for diversion is a well with a diversion rate of 100 gallons per minute or more, a tube or other device suitable for making water level measurements shall be installed, operated and maintained in accordance with K.A.R. 5-6-13. Applicable Not Applicable
6. **The owner of the authorized place(s) of use shall properly install an acceptable water flow meter on or before December 31, 2017**, or before the first use of water, whichever occurs first. The water flow meter shall be installed, operated and maintained in accordance with K.A.R. 5-1-4 through 5-1-12. As required by K.S.A. 82a-732, as amended, and K.A.R. 5-3-5e, the owner shall maintain records and report the reading of the water flow meter and the total quantity of water diverted annually to the Chief Engineer by March 1 following the end of each calendar year. Applicable Not Applicable
7. **Installation of the works for diversion of water shall be completed on or before December 31, 2017**, or within any authorized extension of time. By March 1, 2018 the applicant shall notify the Chief Engineer that construction of the works for diversion has been completed, on the form provided by the Chief Engineer, as required by K.A.R. 5-8-4e. Applicable Not Applicable
8. **The completed well log shall be submitted with the required notice.** Applicable Not Applicable
9. All diversion works into which any type of chemical or other foreign substance will be injected into the water shall be equipped with an in-line, automatic, quick-closing check valve capable of preventing pollution of the source of the water supply. The check valve(s) shall be installed, operated and maintained in accordance with K.A.R. 5-3-5c. Applicable Not Applicable
10. Additional Conditions are attached. Yes No
11. In accordance with K.S.A. 82a-708a, as amended, and K.A.R. 5-5-14, all of the owners of the authorized place(s) of use of water appropriated under the above-referenced file number are responsible for compliance with its terms, conditions and limitations, as amended and/or supplemented by this Summary Order, and with applicable provisions of the *Kansas Water Appropriation Law* and the *Rules and Regulations* promulgated thereunder. Failure to comply with these provisions may result in civil penalties pursuant to K.S.A. 82a-737, as amended, and/or the suspension or revocation and dismissal of the water or appropriation right or any other enforcement actions authorized by law.

Administrative Appeal and Effective Date of Order

You have the right to a hearing in accordance with K.A.R. 5-14-3 before this Summary Order becomes final action of the Kansas Department of Agriculture. Any request for a hearing must be filed with the **Chief Engineer, Division of Water Resources, Kansas Department of Agriculture, 1320 Research Park Drive, Topeka, Kansas 66502**, within 15 days after the date shown on the Certificate of Service attached hereto. If a hearing is not requested in accordance with K.A.R. 5-14-3, this Summary Order will become effective on the 15th day after the date shown on the Certificate of Service.

For Use by Register of Deeds

FOR OFFICE USE ONLY
APPLICATION APPROVED AND SUMMARY ORDER ISSUED

By: Cameron R. Conant
Duly Authorized Designee of the Chief Engineer

(Print Name): Cameron R. Conant
Division of Water Resources - Kansas Department of Agriculture

Date of Issuance: 3/13/17

State of Kansas)
County of Stafford) SS

Acknowledged before me on 03/13/17
by Cameron Conant

Signature: Jessica Engelbrecht
Notary Public



My commission expires _____ (Notary Seal)

RECEIVED

FEB 16 2017

APPLICATION FOR APPROVAL TO CHANGE
THE PLACE OF USE AND/OR POINT OF DIVERSION
SUPPLEMENTAL SHEET
FILE NO. 49286

Presently authorized point of diversion:

One in the SE Quarter of the NW Quarter of the SE Quarter of Section 24, Township 28 South, Range 2 W, in Sedgwick County, Kansas, 1425 feet North 1450 feet West of Southeast corner of section. Authorized Rate See Geo Authorized Quantity See Geo Depth of well --- (feet)
(DWR use only: Computer ID No. 4 GPS --- feet North --- feet West)
 This point will not be changed This point will be changed as follows: No redrill, point better described with GPS as follows:

Proposed point of diversion: (Complete only if change is requested) South Well of Proposed Battery

One in the NW Quarter of the SE Quarter of the SE Quarter of Section 24, Township 28 South, Range 2 W, in Sedgwick County, Kansas, 921 feet North 694 feet West of Southeast corner of section. Proposed Rate See Geo Proposed Quantity See Geo Proposed well depth (feet) ~141-146'
This point is: Additional Well Geo Center List other water rights that will use this point ---

Presently authorized point of diversion:

One in the SE Quarter of the NW Quarter of the SE Quarter of Section 24, Township 28 South, Range 2 W, in Sedgwick County, Kansas, 1425 feet North 1850 feet West of Southeast corner of section. Authorized Rate See Geo Authorized Quantity See Geo Depth of well --- (feet)
(DWR use only: Computer ID No. 5 GPS --- feet North --- feet West)
 This point will not be changed This point will be changed as follows: No redrill, point better described with GPS as follows:

Proposed point of diversion: (Complete only if change is requested) East Well of Proposed Battery

One in the NE Quarter of the SE Quarter of the SE Quarter of Section 24, Township 28 South, Range 2 W, in Sedgwick County, Kansas, 1182 feet North 444 feet West of Southeast corner of section. Proposed Rate See Geo Proposed Quantity See Geo Proposed well depth (feet) 141-146' + WDR
This point is: Additional Well Geo Center List other water rights that will use this point ---

Presently authorized point of diversion:

One in the SE Quarter of the NW Quarter of the SE Quarter of Section 24, Township 28 South, Range 2 W, in Sedgwick County, Kansas, 1425 feet North 1650 feet West of Southeast corner of section. Authorized Rate See Geo Authorized Quantity See Geo Depth of well --- (feet)
(DWR use only: Computer ID No. 6 GPS --- feet North --- feet West)
 This point will not be changed This point will be changed as follows: No redrill, point better described with GPS as follows:

Proposed point of diversion: (Complete only if change is requested) West Well of Proposed Battery

One in the NW Quarter of the SE Quarter of the SE Quarter of Section 24, Township 28 South, Range 2 W, in Sedgwick County, Kansas, 1182 feet North 944 feet West of Southeast corner of section. Proposed Rate See Geo Proposed Quantity See Geo Proposed well depth (feet) 141-146' + WDR
This point is: Additional Well Geo Center List other water rights that will use this point ---

Presently authorized point of diversion:

One in the _____ Quarter of the _____ Quarter of the _____ Quarter of Section _____, Township _____ South, Range _____ (E/W), in _____ County, Kansas, _____ feet North _____ feet West of Southeast corner of section. Authorized Rate _____ Authorized Quantity _____ Depth of well _____ (feet)
(DWR use only: Computer ID No. _____ GPS _____ feet North _____ feet West)
 This point will not be changed This point will be changed as follows: No redrill, point better described with GPS as follows:

Proposed point of diversion: (Complete only if change is requested)

One in the _____ Quarter of the _____ Quarter of the FEB 16 2017 Quarter of Section _____, Township _____ South, Range _____ (E/W), in _____ County, Kansas, _____ feet North _____ feet West of Southeast corner of section. Proposed Rate _____ Proposed Quantity _____ Proposed well depth (feet) _____
This point is: Additional Well Geo Center List other water rights that will use this point _____

RECEIVED

Southeast District Office
Division of Water Resources

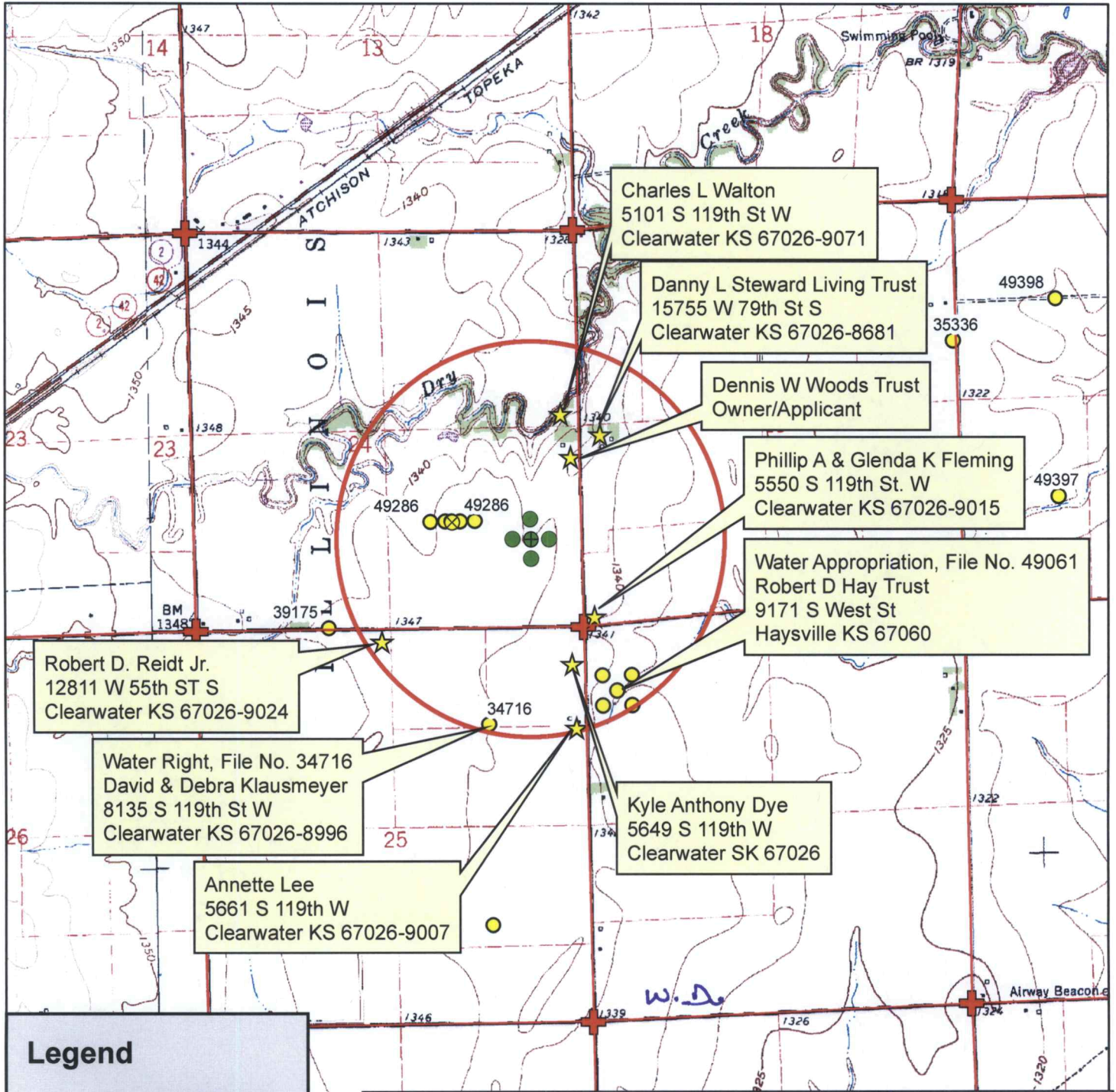

Robert D. Reidt Jr.
12811 W 55th ST S
Clearwater KS 67026-9024

Water Right, File No. 34716
David & Debra Klausmeyer
8135 S 119th St W
Clearwater KS 67026-8996

Annette Lee
5661 S 119th W
Clearwater KS 67026-9007

Charles L Walton
5101 S 119th St W
Clearwater KS 67026-9071

Danny L Steward Living Trust
15755 W 79th St S
Clearwater KS 67026-8681

Dennis W Woods Trust
Owner/Applicant

Phillip A & Glenda K Fleming
5550 S 119th St. W
Clearwater KS 67026-9015

Water Appropriation, File No. 49061
Robert D Hay Trust
9171 S West St
Haysville KS 67060

Kyle Anthony Dye
5649 S 119th W
Clearwater SK 67026

Legend

- ⊗ Authorized P/D (Geo): 1425'N, 1760'W
- ⊕ Proposed P/D (Geo): 1182'N, 694'W
- Proposed P/D (Wells)
- Water Appropriations
- ⊕ Section Corner
- Section Line
- ★ Domestic Well
- 1/2 Mile Buffer

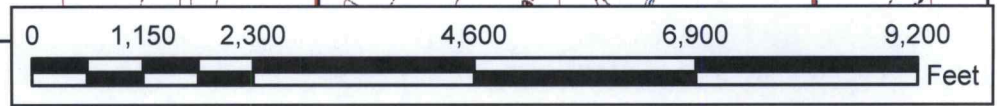

Water Appropriation, File No. 49,286

Change in Point of Diversion Application Map
24-28S-2W // Sedgwick County

To the best of my knowledge, all water wells (including domestic) within 1/2 mile of the proposed point of diversion have been shown.

RECEIVED
FEB 16 2017
Stafford Field Office
Division of Water Resources

W. Dennis Woods 2-16-17

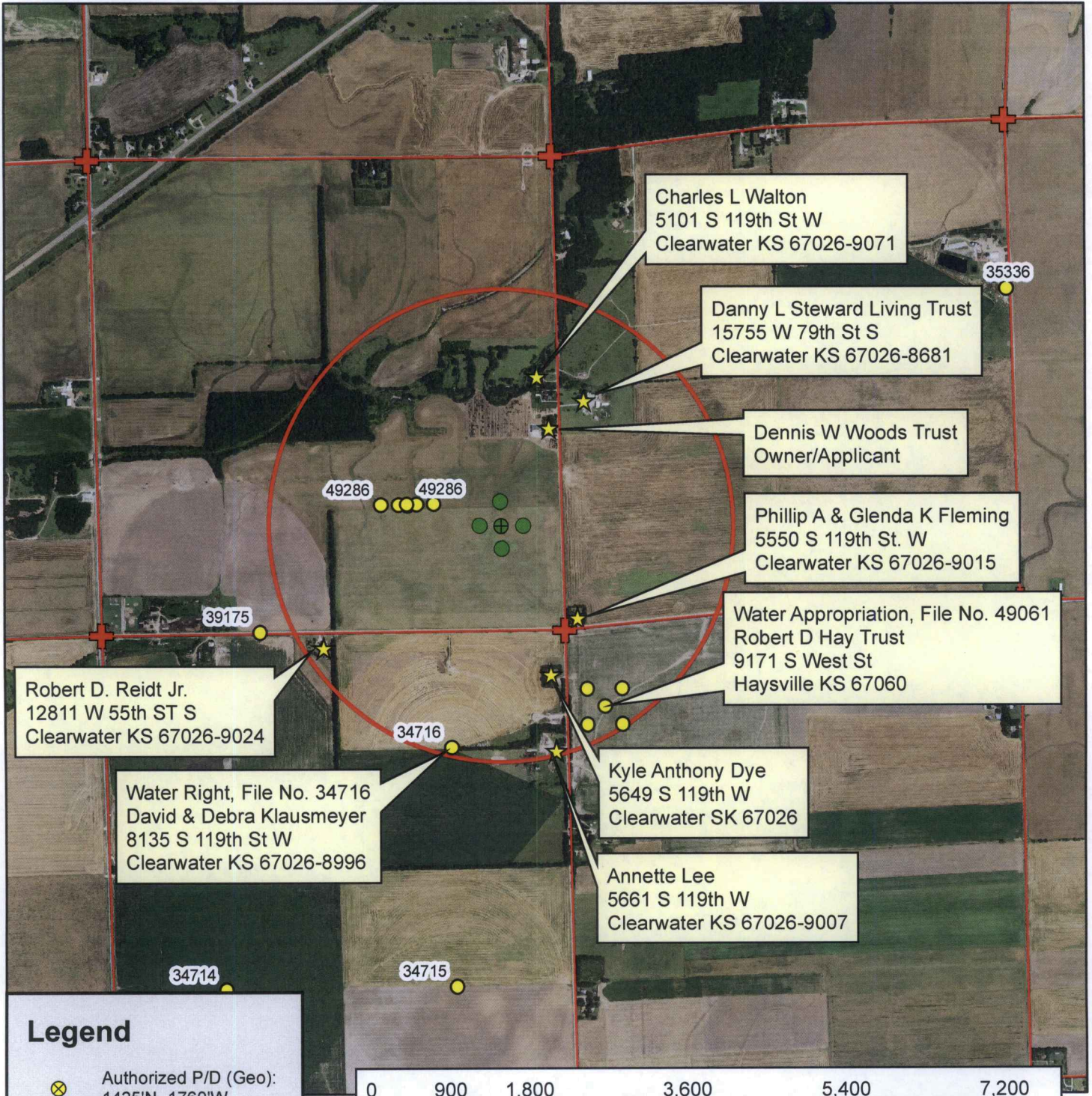

Legend

- Authorized P/D (Geo): 1425'N, 1760'W
- Proposed P/D (Geo): 1182'N, 694'W
- Proposed P/D (Wells)
- Water Appropriations
- Section Corner
- Section Line
- Domestic Well
- 1/2 Mile Buffer

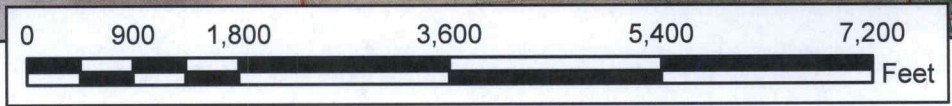

Water Appropriation, File No. 49,286

Change in Point of Diversion, Application Map-Aerial
 24-28S-2W // Sedgwick County

RECEIVED

FEB 16 2017

Stafford Field Office





Stafford Field Office
300 S. Main Street
Stafford, Kansas 67578-1521
Jackie McClaskey, Secretary
David W. Barfield, Chief Engineer
Jeff Lanterman, Water Commissioner

Phone: (620) 234-5311
Fax: (620) 234-6900
www.agriculture.ks.gov
Sam Brownback, Governor

March 13, 2017

Dennis W Woods Rev Trust
5201 S 119th St W
Clearwater KS 67026

Re: Water Right, File No(s). 49286

Dear Water Right Owner:

Enclosed is the order executed by the Chief Engineer, Division of Water Resources, Kansas Department of Agriculture, approving the application for change under the above referenced file number(s).

Your attention is directed to the enclosures and to the terms, conditions and limitations specified in this approval for change. An acceptable water flow meter must be installed on your well before any water is applied as authorized under this change approval. A copy of the approved list of Certified Water Flowmeters as well as the regulations regarding the installation of flowmeters, measurement tubes and check valves can be found at <http://agriculture.ks.gov/divisions-programs/dwr/water-appropriation/water-flowmeters>. If you do not have access to the internet, please contact this office and we will send you a paper copy of the referenced information.

Since this order modifies the original document referred to above, it should be recorded with the Register of Deeds as other instruments affecting real estate.

This order requires that a notice and completion of works form be submitted once the diversion works are completed, including a properly installed flowmeter. This form is available at the referenced website.

Any abandoned well must be plugged in accordance with the requirements of Article 30 of the Rules and Regulations as adopted by the Kansas Department of Health and Environment.

Should you have any questions, please feel free to contact this office. If you wish to refer to a specific file, please reference it when you contact us.

Sincerely,

A handwritten signature in black ink, appearing to read "Jeff Lanterman".

Jeff Lanterman
Water Commissioner

Enclosures
pc: Water Rights Section

CERTIFICATE OF SERVICE

On this **13 March 2017**, I hereby certify that the attached Change in Point of Diversion, File No. 49286 dated March 13, 2017 was mailed to the following:

Dennis W Woods Rev Trust
5201 S 119th St W
Clearwater KS 67026

pc: Water Rights Section



Staff

KANSAS DEPARTMENT OF AGRICULTURE
Division of Water Resources

M E M O R A N D U M

TO: Files

DATE: March 6, 2017

FROM: Tyler Saryerwinnie

RE: Water Appropriation, File No. 49,286
Nearby Owner Notification/ Safe Yield

On February 16, 2017, Dennis Woods filed an application for approval to change the authorized point of diversion under File No. 49,286 on behalf of the Dennis W Woods Revocable Trust. This file is for irrigation use in the Arkansas River Basin and there are no overlaps.

File No. 49,286 authorizes a battery of four (4) wells in the Southeast quarter of Section 24, Township 28S, Range 2W. The proposed change will move the geographic center approximately 1094 feet southeast of the currently authorized geographic center location of 1425 north and 1760 west of the southeast corner of Section 24.

The proposed well location appears to meet K.A.R. 5-4-4 *Well spacing* to other nearby wells. The application map indicates seven (7) nearby domestic wells and two nearby (2) non-domestic water wells within one-half mile of the proposed geographic center. Notification letters were sent to each well owner with a response deadline of 15 days; one response was received. Details of the response from Charles Walton (domestic well) are outlined in an email correspondence on file dated February 24, 2017 from Assistant Water Commissioner Cameron Conant.

Based on available information, the local source of supply appears to be Quaternary System (100) and this source of supply will not change. Two test hole logs have been provided and are on file. Because the file has not yet been formally completed, a safe-yield was run at the proposed geographic center location. The analysis determined that the application meets safe-yield requirements.

The file is not in a groundwater management district.

A water flow meter is required. A check valve is required if any chemical or foreign substance is injected into the water through the diversion works.

Based on the above discussion, that the change is reasonable, that impairment to existing water rights is unlikely, and that no change in the local source of supply will occur, it has been recommended that the referenced application be approved.

Tyler Saryerwinnie 
Environmental Scientist

North well

#5

580 West of 119th test hole

IRRIGATION TEST WELL

Driller & Assistant: Logan, ~~Gray~~ and Ann Date: 2/8/17

CUSTOMER: Dennis Woods 5201 S. 119th St. W. Clearwater, KS 67026

LOCATION:

- Screen 2-1/2" Holeplug Gas & Oil - W.T. 6" or 5" Liner if needed
- Casing 2-1/2" Quarters 3/4" Polyethylene Solvent & Glue
- Couplings, 2-1/2" Water 2-1/2" PVC Tee Water Sample Bottle
- End Caps, 2-1/2" Lime 5" & 6" Bits Inspection Sheet
- Gravel Pack Drilling Mud Packing

| Depth: | Formation: | Well Information: |
|----------|--------------------------|--|
| 0-3' | top soil | Static Water Level: <u>315' approx</u> |
| 3-21' | clay tan and brown | Est. production: <u>200-400 gpm</u> |
| 21-58' | sand clay 50/50 | Casing size/depth: <u>---</u> |
| 58-103' | sand fine w/ clay 60/40 | Screen size/depth: <u>---</u> |
| 103-116' | sand fine to med clean | Slot size: <u>---</u> |
| 116-124' | clay w/ fine sand layers | Grouting depth: <u>0-140'</u> |
| 124-135' | sand med - coarse clean | Number of bags: <u>3</u> |
| 135-137' | clay | Nearest Contamination: <u>NONE</u> |
| 137-140' | shale Gray | Maintenance & Safety: |
| | | Notes: |

Directions:

Latitude: 37.595916 N decimal degrees (ex. 38.881796)
 Longitude: -97.482472 W decimal degrees (ex. 95.373889)

Datum: NAD27 NAD83 WGS84

| | | | |
|---------------------|-----|-----|-----|
| Elevation: ft. | | | |
| 1/4 | 1/4 | 1/4 | 1/4 |
| Sec. T | R | E/W | |
| County | | | |

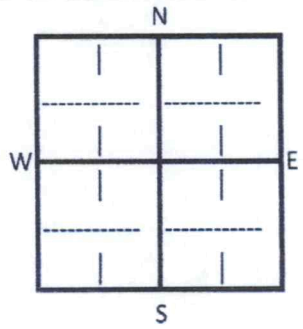

\$ 8⁰⁰ x 140' /ft. Well
 \$ 50⁰⁰ /Grout
 \$ --- /Test Pumping
 \$ --- /Water Sample
 \$ --- /Mobilization/Travel
 \$ 2⁰⁰ x 140' /Discount
 Contract Received: _____

RECEIVED

FEB 13 2017

Stafford Field Office
Division of Water Resources

Invoice #: _____
 Date Mailed: _____
 Well Data: _____ Access: _____
 Materials: _____ Incent: _____

South Well

IRRIGATION TEST WELL

#7

520' south of #5 25' from pipe line

Driller & Assistant: Logan, ~~and~~ GARY AND AUSTIN Date:

CUSTOMER: Dennis Woods 5201 S. 119th St. W. Clearwater, KS 67026

LOCATION:

- Screen 2-1/2"
- Casing 2-1/2"
- Couplings, 2-1/2"
- End Caps, 2-1/2"
- Gravel Pack
- Holeplug
- Quarters
- Water
- Lime
- Drilling Mud
- Gas & Oil - W.T.
- 3/4" Polyethylene
- 2-1/2" PVC Tee
- 5" & 6" Bits
- Packing
- 6" or 5" Liner if needed
- Solvent & Glue
- Water Sample Bottle
- Inspection Sheet

| Depth: | Formation: | Well Information: |
|-----------|----------------------------|--------------------------------|
| 0-3' | top soil | Static Water Level: 30' approx |
| 3'-55' | clay w/ some sand | Est. production: 150-250 gpm |
| 55'-64' | sand fine-medium | Casing size/depth: — |
| 64'-110' | clay w/ sand 90/10 | Screen size/depth: — |
| 110'-126' | sand fine slightly compact | Slot size: — |
| 126'-137' | clay tan some sand | Grouting depth: 0-146' |
| 137'-141' | sand medium | Number of bags: 3 |
| 141'-146' | shale grey | Nearest Contamination: |
| | | Maintenance & Safety: |
| | | Notes: |

Directions:

Latitude: 37.594464 N decimal degrees (ex. 38.881796)
 Longitude: -97.482440 W decimal degrees (ex. 95.373889)

Datum: NAD27 NAD83 WGS84

| Elevation: | | | | ft. |
|------------|-----|-----|-----|-----|
| 1/4 | 1/4 | 1/4 | 1/4 | |
| Sec. | T | R | E/W | |
| County | | | | |

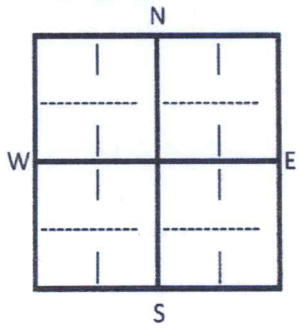

RECEIVED

FEB 13 2017

Stafford Field Office
Division of Water Resources

- \$ 8⁰⁰ x 146' /ft. Well
- \$ 50⁰⁰ /Grout
- \$ — /Test Pumping
- \$ — /Water Sample
- \$ — /Mobilization/Travel
- \$ 2⁰⁰ x 146' /Discount

Contract Received:

Invoice #:

Date Mailed:

Well Data: Access:

Materials: Incent:

Saryerwinnie, Tyler

From: Conant, Cameron
Sent: Friday, February 24, 2017 4:08 PM
To: Saryerwinnie, Tyler
Subject: File 49286-pending change app

Tyler, Charles Walton contacted the office today about the proposed p/d change by Dennis Woods. Charles is shown on the map and received the recent notification.

We discussed that Dennis was moving his proposed project to the East and South. The proposed location would be several hundred feet closer to Charles existing domestic well. Charles just wanted to make sure the proposed wells wouldn't be in his backyard and negatively influence his domestic use. I told him that the proposed change will still need to meet spacing to all surrounding wells and this met the minimum spacing by a wide margin.

I explained the entire application and map were on the link shown on the letter. He may try to get on to review the application but seemed satisfied at this point. For the file, Charles phone number is (316) 619-7250.

Cameron

meets S.Y.

Analysis Results

The selected PD is in an area to new appropriations.
The safe yield, based on the variables listed below is 2,507.96 AF. -1304.2 = 1203.76 AF available
Total prior appropriation in the circle is 1,754.00 AF. -449.8 = 1304.2
Total quantity of water available for appropriation is 753.96 AF.

Safe Yield Variables

The area used for the analysis is set at 7431 acres.
Potential annual recharge of the area is estimated to be 5.4 inches.
The percent of recharge available for appropriation is 75%.

Authorized Quantity values are as of 17-FEB-2017 and are based on Appropriated and Vested ground water right and possible stream nodes for GMD #2. Domestic, Term and Temporary water rights have been excluded.

There are 10 water right(s) and 18 point(s) of diversion within the circle.

Table with columns: File Number, Use, ST, SR, Q4, Q3, Q2, Q1, FeetN, FeetW, Sec, Twp, Rng, ID, Qind, Auth_Quant, Add_Quant, Tacres, Nacres. Contains 20 rows of data for various water rights.

1304.2 appropriated

449.8 pending

Hold 500

#49, 286

Safe Yield Report Sheet
Proposed Water Right Application
Point of Diversion in NWNESESE 24-28S-02W

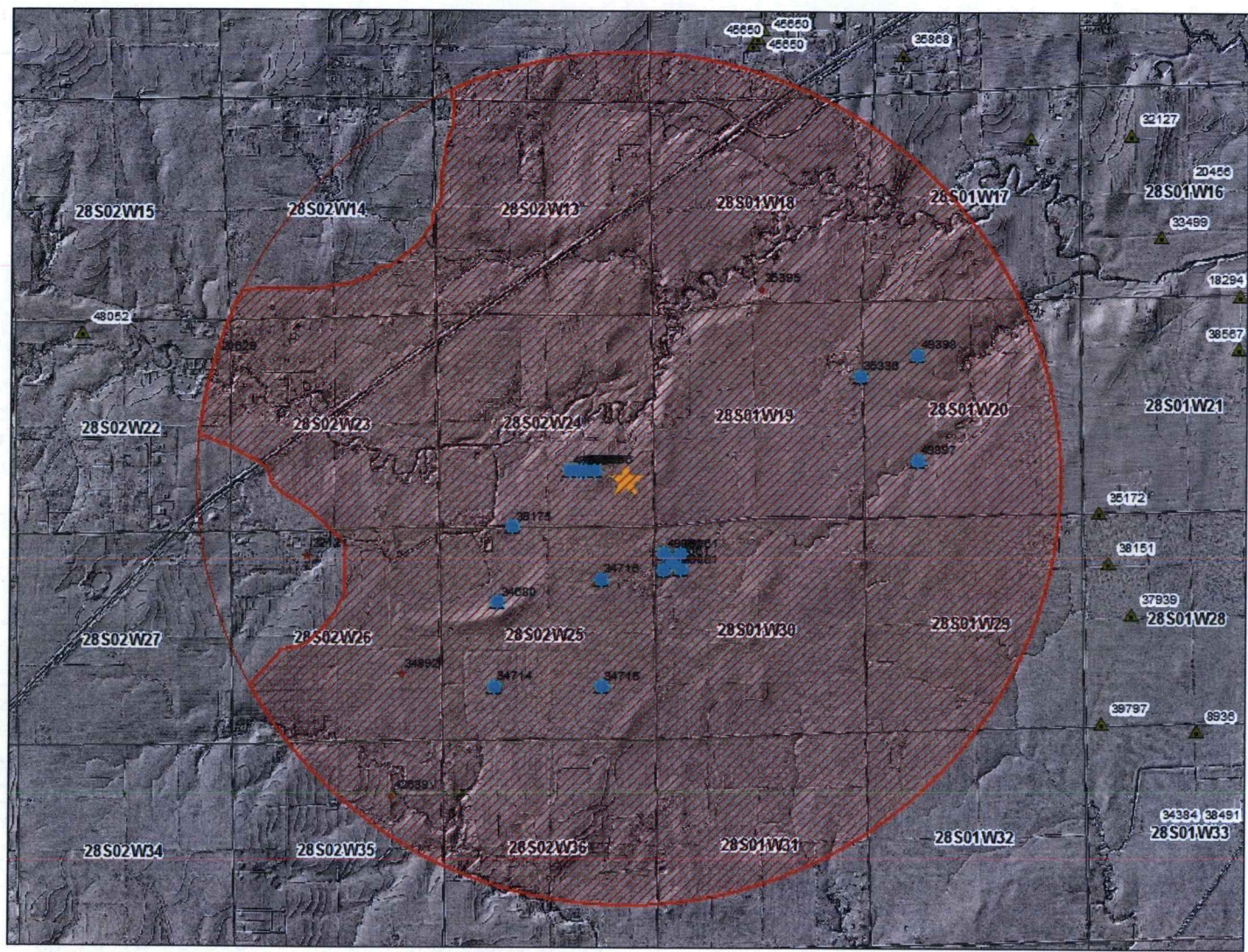

Saryerwinnie, Tyler

From: Bridget Grunewald <BGrunewald@arnmullins.com> on behalf of Mike Unruh <MUnruh@arnmullins.com>
Sent: Tuesday, February 28, 2017 1:24 PM
To: Saryerwinnie, Tyler
Cc: Dennis Woods
Subject: Dennis Woods
Attachments: W. Dennis Woods Trust.pdf; Trustee's Deed 11.14.14.pdf; Statutory Warranty Deed 11.14.14.pdf

Dear Tyler:

Dennis Woods has requested that I forward to you the relevant pages of his Revocable Trust Agreement wherein he is currently designated as Trustee. Pursuant thereto, you will find the relevant pages attached for your review along with the two (2) deeds conveyancing the subject tract to the W. Dennis Woods Trust dated April 20, 2000. If you need anything further from me, please do not hesitate to contact me.

-Milo

Milo M. Unruh, Jr.
ARN, MULLINS, UNRUH, KUHN & WILSON, LLP
330 R. H. Garvey Building
300 W. Douglas
Wichita, Kansas 67202
Telephone: (316) 267-5267
Facsimile: (316) 267-5754

CONFIDENTIALITY NOTICE: This message is covered by the Electronic Communications Privacy Act, Title 18, United States Code, §§ 2510-2521. This E-mail, along with any documents, files, or attachments, are copyrighted and are proprietary products of Arn, Mullins, Unruh, Kuhn & Wilson LLP and may contain information that is confidential, privileged, or otherwise protected from disclosure. Any unauthorized use, reproduction, dissemination or transfer of this message or attachments, in any medium whatsoever, is strictly prohibited. If you are not the intended recipient, you are hereby notified that any disclosure, copying, printing, reading, distribution or use of any information contained in or attached to this E-mail is STRICTLY PROHIBITED. If you received this E-mail in error, please immediately notify the Firm by E-mail and telephone 316-267-5267, and destroy the original E-mail and its attachments, without reading, printing, or saving it in any manner. Your cooperation is appreciated. There is no intent, express and/or implied, on the part of the sender to waive any evidentiary or other common law privilege (including the attorney-client privilege) that may attach to this communication.

PLEASE NOTE: (1) Unencrypted E-mail communication is not a secure method of communication, (2) any E-mail that is sent to you or by you may be copied and held by various routers, servers, internet service providers and/or computers that it passes through as it goes from the Firm to you or vice versa, (3) persons and/or entities not participating in our communication may intercept our communications by improperly and illegally accessing your computer or our computer(s) or even some computer/server unconnected to either of us which the E-mail passed through. We are communicating to you via E-mail because you have consented to receive communications via this medium. If you change your mind and want future communications to be sent in a different manner and/or method, please so advise us, in writing, as soon as possible.

W. DENNIS WOODS TRUST

THIS TRUST AGREEMENT is made and entered into this 20th day of APRIL, 2000, between W. DENNIS WOODS, the Grantor, and W. DENNIS WOODS of Wichita, Kansas, as Trustee. By execution of this Agreement, the Grantor transfers to the Trustee the property described in Schedule "A", and the Trustee accepts such property as the initial Trust Estate. The Trustee shall hold and dispose of the Trust Estate upon the terms of Trust set forth in this Agreement. Part I disposes of the Trust Estate; Part II contains definitions, powers of the Trustee and other formal provisions.

PART I: TRUST ESTATE

1. NAME AND JURISDICTION. This Trust shall be known as the W. DENNIS WOODS TRUST, and shall be governed by the laws of the State of Kansas.

2. TRUST REVOCABLE BY W. DENNIS WOODS. This Agreement may be amended from time to time, and may be revoked partially or fully by W. DENNIS WOODS during his lifetime by a writing delivered to the Trustee, which shall specify the terms of such amendment or revocation. No other person shall have the right to alter, amend, revoke, or terminate the Trust in whole or in part at any time. By his signature hereto, W. DENNIS WOODS consents not only to the foregoing provision, but to the entire Trust Agreement. No amendment shall increase the duties and responsibilities of the Trustee without his consent.

RECEIVED
FEB 28 2017
Stafford Field
of Water Resources

3. TRUSTEES BASIC DUTIES. During the term of the Trust, the Trustee shall hold, manage, invest, and reinvest the Trust Estate, collect the income and profits from it, pay the necessary expenses of Trust administration and the Trustee may at the Trustee's sole discretion, pay to Grantor or her designee, all of the net income of the Trust Estate and such portion of the principal thereof or, otherwise, as she directs during her lifetime. The payment of net income may be paid in convenient installments and at least quarterly. In addition, the Trustee may, in his discretion, pay to the Grantor, or use for his benefit such portions or all of the principal of the Trust Estate as the Trustee determines to be required for the Grantor's support and comfort, or for any other purpose which the Trustee determines to be in the Grantor's best interest. In the event that W. DENNIS WOODS, during his lifetime, resigns in writing as Trustee or is determined unable to act as Trustee by reason of incapacity as determined by three (3) persons duly licensed to practice medicine and surgery by the State Board of Healing Arts, BEVERLY K. WOODS, wife of the Grantor, is hereby appointed as Successor Trustee and shall be governed all of the provisions contained herein. In the event that BEVERLY K. WOODS is unable or unwilling to serve in said capacity, then Bryce, Ian and Katelin Woods are hereby appointed as Successor Co-Trustees and he or she shall be governed by all of the provisions contained herein.

RECEIVED
FEB 28 2017
Stafford Field Office
Division of Water Resources



Sedgwick County
Register of Deeds - Bill Meek
Doc.#/Fim-Pg: 29489345

Receipt #: 1913893
Pages Recorded: 2

Recording Fee: \$12.00

Cashier: dhaszipt
Date Recorded: 11/14/2014 12:21:31 PM

Authorized By:



MAIL TO:
6201 S. 119th St. W
Clearwater Ks 67024

TRUSTEE'S DEED

Grantor, Barbara Gene Tammany, Trustee of The Charles Bert Tammany and Barbara Gene Tammany Family Trust as Amended and Restated on November 15, 2001, acting pursuant to the powers vested under said Trust, for the sum of Three Hundred Twenty Thousand and 00/100 Dollars (\$320,000.00) and other valuable consideration, receipt of which is hereby acknowledged, does by these presents grant, bargain, sell and convey to W. Dennis Woods Trust, dated April 20, 2000, all right title and interest in the following described real estate:

Parcel 1: The South Half of the Southeast Quarter of Section 24, Township 28 South, Range 2 West of the Sixth Principal Meridian, Sedgwick County, Kansas.

Seller reserves 1/2 of the mineral rights for a period of five years from the filing of the deed transferring the land to the Buyer. The reserved mineral rights will transfer to the Buyer at the end of the stated period.

TO HAVE AND TO HOLD the above described premises, together with the appurtenances and hereditaments thereunto appertaining, and every part thereof to the said Grantee(s) as above stated. Grantor further warrants that said Trust is in full force and effect, has not been amended or revoked, and this conveyance is within her authority as trustee, with this deed EXECUTED on November 12, 2014.

Security 1st Title

File No. 2113954
Page 1 of 2

RECEIVED
FEB 28 2017
Stafford Field Office
Division of Water Resources

21

Doc
Secret

2113954 181

29489345

Barbara Gene Tammany, Trustee

Barbara Gene Tammany, Trustee of The Charles Bert Tammany and Barbara Gene Tammany Family Trust as Amended and Restated on November 15, 2001

State of Florida, NASSAU County} ss.

This instrument was acknowledged before me on November 12, 2014 by Barbara Gene Tammany, Trustee of The Charles Bert Tammany and Barbara Gene Tammany Family Trust as Amended and Restated on November 15, 2001, for and on behalf of said Trust.



ANITA G. CHAMBERLAIN
MY COMMISSION # EE 172812
EXPIRES: February 26, 2016
Bonded Thru Budget Notary Services

Anita G. Chamberlain
ANITA G. Chamberlain Notary Public

My appointment expires:

UNOFFICIAL

RECEIVED

FEB 28 2017

Stafford Field Office
Division of Water Resources



Sedgwick County
Register of Deeds - Bill Hoak
Doc.#/Film-Pg: 29489346

Receipt #: 1913993
Pages Recorded: 1

Recording Fee: \$8.00

Cashier: ghaezpt
Date Recorded: 11/14/2014 12:21:32 PM



MAIL TO:
6201 S. 119th St W.
Clearwater KS 67027

STATUTORY WARRANTY DEED

Grantor(s): David Dale Tammany and Rosina Tammany, husband and wife

Convey(s) and Warrant(s) to: W. Dennis Woods Trust, dated April 20, 2000

The following described premises, to-wit:

Parcel 1: The South Half of the Southeast Quarter of Section 24,
Township 28 South, Range 2 West of the Sixth Principal Meridian,
Sedgwick County, Kansas.

Sellers reserve 1/2 of the mineral rights for a period of five years from
the filing of the deed transferring the land to the Buyer. The reserved
mineral rights will transfer to the Buyer at the end of the stated period.

Exempt # 3

For the sum of One Dollar and other good and valuable consideration.

Subject to: easements and restrictions of record, if any

Dated this 10th day of November, 2014

David Dale Tammany

Rosina Tammany

State of Michigan, Washtenaw County) ss.

This instrument was acknowledged before me on November 10th 2014 by David Dale
Tammany and Rosina Tammany, husband and wife.

Notary Public

RECEIVED
FEB 28 2017

My appointment expires:
01/19/2020

Victoria Okafor
Notary Public, Washtenaw county
Acting in Washtenaw County, MI
Commission expires 01/19/2020

80 Security 1st Title
File No. 2113954

2113954 454