

Kansas Department of Agriculture  
Division of Water Resources  
**PERMIT OF NEW APPLICATION WORKSHEET**

1. File Number: <p style="text-align: center; font-size: 1.2em;"><b>49,337</b></p>	2. Status Change Date: <p style="text-align: center; font-size: 1.2em;"><b>8/16/2017</b></p>	3. Field Office: <p style="text-align: center; font-size: 1.2em;"><b>2</b></p>	4. GMD: <p style="text-align: center; font-size: 1.2em;"><b>2</b></p>
---	---	---	--

5. Status:     Approved             Denied by DWR/GMD             Dismiss by Request/Failure to Return

6. Enclosures:     Check Valve         N of C Form         Water Tube         Driller Copy         Meter

<p>7a. Applicant(s) New to system <input type="checkbox"/></p> <p style="text-align: right;">Person ID <b>19858</b> Add Seq# _____</p> <p><b>EUGENE L &amp; KAY E WOODARD</b> <b>4230 N MAIZE RD</b> <b>MAIZE KS 67101</b></p>	<p>7c. Landowner(s) New to system <input type="checkbox"/></p> <p style="text-align: right;">Person ID _____ Add Seq# _____</p>
<p>7b. Landowner(s) New to system <input type="checkbox"/></p> <p style="text-align: right;">Person ID _____ Add Seq# _____</p> <p><b>*7a.</b></p>	<p>7d. Misc. New to system <input type="checkbox"/></p> <p style="text-align: right;">Person ID _____ Add Seq# _____</p>

<p>8. WUR Correspondent New to system <input type="checkbox"/></p> <p>Overlap File (s) WUC Agree <input type="checkbox"/> Yes <input type="checkbox"/> No</p> <p><b>7a.</b></p> <p style="text-align: right;">Person ID _____ Add Seq# _____ Notarized WUC Form <input type="checkbox"/></p>	<p>9. Use of Water:    Changing?    <input type="checkbox"/> Yes    <input checked="" type="checkbox"/> No</p> <p style="padding-left: 40px;"><input checked="" type="checkbox"/> Groundwater    <input type="checkbox"/> Surface Water</p> <p><input checked="" type="checkbox"/> IRR            <input type="checkbox"/> REC            <input type="checkbox"/> DEW            <input type="checkbox"/> MUN</p> <p><input type="checkbox"/> STK            <input type="checkbox"/> SED            <input type="checkbox"/> DOM            <input type="checkbox"/> CON</p> <p><input type="checkbox"/> HYD DRG    <input type="checkbox"/> WTR PWR    <input type="checkbox"/> ART RECHRG</p> <p><input type="checkbox"/> IND SIC: _____    <input type="checkbox"/> OTHER: _____</p>
--	---

10. Completion Date: 12/31/2018            11. Perfection Date: 12/31/2022            12. Exp Date: \_\_\_\_\_

13. Conservation Plan Required?  Yes  No    Date Required: \_\_\_\_\_    Date Approved: \_\_\_\_\_    Date to Comply: \_\_\_\_\_

14. Water Level Measuring Device?  Yes  No    Date to Comply: \_\_\_\_\_    Date WLMD Installed: \_\_\_\_\_

\*Quit Claim removed James Voegeli as Owner.

Date Prepared: **7/26/2017**    By: **DWS**  
Date Entered: **8/16/2017**    By: **LLM**

File No. **49,337**      15. Formation Code: 190      Drainage Basin: ARKANSAS RIVER      County: SG      Special Use:      Stream:

16. Points of Diversion										17. Rate and Quantity						
MOD	DEL	ENT	PDIV	Qualifier	S	T	R	ID	'N	'W	Rate gpm	Quantity af	Rate gpm	Quantity af	Overlap PD Files	
√				84141	NE SE NE	20	26	1W	42	3955	597	1000	109.2	1000	109.2	NONE

18. Storage: Rate \_\_\_\_\_ NF      Quantity \_\_\_\_\_ ac/ft      Additional Rate \_\_\_\_\_ NF      Additional Quantity \_\_\_\_\_ ac/ft

19. Limitation: \_\_\_\_\_ af/yr at \_\_\_\_\_ gpm ( \_\_\_\_\_ cfs) when combined with file number(s) \_\_\_\_\_  
 Limitation: \_\_\_\_\_ af/yr at \_\_\_\_\_ gpm ( \_\_\_\_\_ cfs) when combined with file number(s) \_\_\_\_\_

20. Meter Required?  Yes     No      To be installed by **12/31/2018**      Date Acceptable Meter Installed \_\_\_\_\_

21. Place of Use							NE¼				NW¼				SW¼				SE¼				Total	Owner	Chg? YES	Overlap Files			
MOD	DEL	ENT	PUSE	S	T	R	ID	NE ¼	NW ¼	SW ¼	SE ¼	NE ¼	NW ¼	SW ¼	SE ¼	NE ¼	NW ¼	SW ¼	SE ¼	NE ¼	NW ¼	SW ¼	SE ¼						
MOD			66769	20	26	1W	15	30	11	13	30													84	7a.	YES	NONE		
DEL			66770																										

**Comments: James M Voegeli is not owner of water right, per quit claim deed with application.**

**KANSAS DEPARTMENT OF AGRICULTURE**  
**Division of Water Resources**  
**M E M O R A N D U M**

**TO:** Files

**DATE:** July 26, 2017

**FROM:** Doug Schemm

**RE:** Application, File No. 49,337

Gene Woodard has filed the referenced application to appropriate 109.2 acre-feet of groundwater for irrigation use. The proposed appropriation is located within the boundaries of Groundwater Management District No. 2, and the source of water is the Equus Beds Aquifer. There are no overlapping water rights in place of use or point of diversion. The irrigation project is located in the Northeast Quarter of Section 20, Township 26 South, Range 1 West, Sedgwick County. Based on the proposed 84 acre place of use and with 1.3 Acre-Feet per acre allowed in Sedgwick County, the maximum quantity of water that could be requested is 109.2 acre-feet. Note that a small portion of the place of use (1.5 acres) is owned by James Voegeli, however the applicant has provided a Quit Claim Deed wherein Mr. Voegeli waives his interest in this water right, and he should not be considered an owner.

The applicant identified multiple nearby domestic well owners, and two non-domestic (groundwater pits) within one-half mile. Notification letters were sent out on June 24, 2016. No responses of any kind were received. Per K.A.R. 5-22-2. Well spacing requirements. (a) The minimum spacing of all nondomestic and nontemporary wells, to each nondomestic well, groundwater pit, and baseflow node shall be 1,320 feet. The minimum spacing interval from the proposed well to each domestic well shall be 660 feet. The nearest permitted well is over 1,900 feet away, while the nearest domestic well is over 1,200 feet away. The pending application complies with well spacing criteria.

The applicant has submitted a test hole log with the application, and it shows a medium sand layer extending from 5 feet to 45 feet below ground, and a second sand layer extending from 50 feet to 73 feet below ground, ending on clay layer. Static water level was not provided. A copy of the application was submitted to the Equus Beds Groundwater Management District No. 2 (GMD #2) for their review on July 12, 2016. GMD #2 recommended approval of the application in a letter received on June 20, 2017 (dated September 15, 2016), with no stipulations.

A review of the KGS Wizard data base shows that water levels decreased several feet during the extreme drought period of 2011 to 2013. However, there was significant recovery in 2016 and 2017. Overall, in the last 20 years it appears that water levels have showed minor fluctuations of a few feet, but there is no indication of a long-term decline in the area. With the historical pattern of aquifer recovery, and no long-term decline, approval of this application will not impair existing water rights nor prejudicially and unreasonably affect the public interest.

In accordance with K.S.A. 82a-706c, the Chief Engineer retains full authority to require any water user to install meters, gages, or other measuring devices, which devices he or she or his or her agents may read at any time. Water flowmeter requirements are further described in K.A.R. 5-1-4 through K.A.R. 5-1-12. If any chemical or foreign substance is injected into the water pumped under this permit, a check valve will also need to be installed. A water level measurement tube is required because this is a new well exceeding 100 gpm. The proposed application is subject to minimum desirable streamflow requirements. The applicant signed, notarized, and submitted the required form to our office.

In a July 25, 2017 e-mail, Jeff Lanterman, Water Commissioner, Stafford Field Office, recommended approval of the referenced application. Based on the above discussion, well spacing and safe yield criteria are met, GMD 2 recommended approval of the application, and approval of the application will not impair senior water rights nor prejudicially or unreasonably affect the public interest, it is recommended that the referenced application be approved.

Douglas W. Schemm  
Environmental Scientist  
Topeka Field Office

1320 Research Park Drive  
Manhattan, Kansas 66502  
(785) 564-6700



900 SW Jackson, Room 456  
Topeka, Kansas 66612  
(785) 296-3556

Jackie McClaskey, Secretary

Governor Sam Brownback

August 17, 2017

GENE WOODARD  
4230 N MAIZE RD  
MAIZE KS 67101

RE: Appropriation of Water, File No. 49,337

**FILE COPY**

Dear Mr. Woodard:

There is enclosed a permit to appropriate water authorizing you to proceed with construction of the proposed diversion works (except those dams and stream obstructions regulated by K.S.A. 82a-301 through 305a), to divert such unappropriated water as may be available from the source and at the location specified in the permit, and to use it for the purpose and at the location described in the permit.

Your attention is directed to the enclosures and to the terms, conditions, and limitations specified in these approval documents. A water meter is required on the proposed diversion works and you must install it prior to water being put to beneficial use in order for you to maintain accurate records of water use. The meter should be used to provide the information required on the annual water use report.

Failure to notify the Chief Engineer of the Division of Water Resources of the completion of the diversion works within the time allowed, or within any authorized extension of time thereof, will result in the dismissal of this permit. Enclosed is a form which may be used to notify the Chief Engineer that the proposed diversion works have been completed.

All requests for extensions of time to complete diversion works, or to perfect appropriations, must be submitted to the Chief Engineer before the expiration of time originally set forth in the permit to complete diversion works or to perfect an appropriation. If for any reason, you require an extension of time, you must request it before the expiration of time set forth in this permit. Failure to comply with this regulation will result in the dismissal of your permit or your water right. Any request for an extension of time shall be accompanied by the required statutory fee, which is currently \$100.00. There is also enclosed an information sheet setting forth the procedure to obtain a Certificate of Appropriation which will establish the extent of your water right. If you have any questions, please contact our office. If you wish to discuss a specific file, please have the file number ready so that we may help you more efficiently.

Sincerely,

Kristen A. Baum  
New Application Unit Supervisor  
Water Appropriation Program

KAB:dws  
Enclosures

pc: Stafford Field Office  
Groundwater Management District No. 2



KANSAS DEPARTMENT OF AGRICULTURE  
Jackie McClaskey, Secretary of Agriculture

DIVISION OF WATER RESOURCES  
David W. Barfield, Chief Engineer

**APPROVAL OF APPLICATION  
and  
PERMIT TO PROCEED**  
(This is not a Certificate of Appropriation)

This is to certify that I have examined Application **File No. 49,337** of the applicant

**GENE WOODARD  
4230 N MAIZE RD  
MAIZE KS 67101**

for a permit to appropriate water for beneficial use, together with the maps, plans and other submitted data, and that the application is hereby approved and the applicant is hereby authorized, subject to vested rights and prior appropriations, to proceed with the construction of the proposed diversion works (except those dams and stream obstructions regulated by K.S.A. 82a-301 through 305a, as amended), and to proceed with all steps necessary for the application of the water to the approved and proposed beneficial use and otherwise perfect the proposed appropriation subject to the following terms, conditions and limitations:

1. That the priority date assigned to such application is **March 5, 2015**.
2. That the water sought to be appropriated shall be used for irrigation use on land described in the application, as follows:

Sec.	Twp.	Range	NE¼				NW¼				SW¼				SE¼				TOTAL
			NE¼	NW¼	SW¼	SE¼	NE¼	NW¼	SW¼	SE¼	NE¼	NW¼	SW¼	SE¼	NE¼	NW¼	SW¼	SE¼	
20	26S	1W	30	11	13	30													84

3. That the authorized source from which the appropriation shall be made is groundwater, to be withdrawn by means of one (1) well located in the Northeast Quarter of the Southeast Quarter of the Northeast Quarter (NE¼ SE¼ NE¼) of Section 20, more particularly described as being near a point 3,955 feet North and 597 feet West of the Southeast corner of said section, in Township 26 South, Range 1 West, Sedgwick County, Kansas, located substantially as shown on the map accompanying the application.

4. That the appropriation sought shall be limited to a maximum diversion rate not in excess of **1,000 gallons per minute (2.23 c.f.s.)** and to a quantity not to exceed **109.2 acre-feet** of water for any calendar year.

5. That installation of works for diversion of water shall be completed on or before **December 31, 2018** or within any authorized extension thereof. The applicant shall notify the Chief Engineer and pay the statutorily required field inspection fee of \$400.00 when construction of the works has been completed. Failure to timely submit the notice and the fee will result in revocation of the permit. Any request for an extension of time shall be submitted prior to the expiration of the deadline and shall be accompanied by the required statutory fee of \$100.00.

6. That the proposed appropriation shall be perfected by the actual application of water to the proposed beneficial use on or before **December 31, 2022** or any authorized extension thereof. Any request for an extension of time shall be submitted prior to the expiration of the deadline and shall be accompanied by the required statutory fee of \$100.00.

7. That the applicant shall not be deemed to have acquired a water appropriation for a quantity in excess of the amount approved herein nor in excess of the amount found by the Chief Engineer to have been actually used for the approved purpose during one calendar year subsequent to approval of the application and within the time specified for perfection or any authorized extension thereof.

8. That the use of water herein authorized shall not be made so as to impair any use under existing water rights nor prejudicially and unreasonably affect the public interest.

9. That the right of the appropriator shall relate to a specific quantity of water and such right must allow for a reasonable raising or lowering of the static water level and for the reasonable increase or decrease of the streamflow at the appropriator's point of diversion.

10. That this permit does not constitute authority under K.S.A. 82a-301 through 305a to construct any dam or other obstruction; nor does it grant any right-of-way, or authorize entry upon or injury to, public or private property.

11. That all diversion works constructed under the authority of this permit into which any type of chemical or other foreign substance will be injected into the water pumped from the diversion works shall be equipped with an in-line, automatic quick-closing, check valve capable of preventing pollution of the source of the water supply. The type of valve installed shall meet specifications adopted by the Chief Engineer and shall be maintained in an operating condition satisfactory to the Chief Engineer.

12. That all wells with a diversion rate of 100 gallons per minute or more drilled under the authority of this permit shall have a tube or other device installed in a manner acceptable to, and in accordance with specifications adopted by, the Chief Engineer. This tube or device shall be suitable for making water level measurements and shall be maintained in a condition satisfactory to the Chief Engineer.

13. That an acceptable water flow meter shall be installed and maintained on the diversion works authorized by this permit in accordance with the Kansas Administrative Regulations 5-1-4 through 5-1-12 adopted by the Chief Engineer. This water flow meter shall be used to provide an accurate quantity of water diverted as required for the annual water use report (including the meter reading at the beginning and end of the report year).

14. That the applicant shall maintain accurate and complete records from which the quantity of water diverted during each calendar year may be readily determined and the applicant shall file an annual water use report with the Chief Engineer by March 1 following the end of each calendar year. Failure to file the annual water use report by the due date shall cause the applicant to be subject to a civil penalty.

15. That no water user shall engage in nor allow the waste of any water diverted under the authority of this permit.

16. That failure without cause to comply with provisions of the permit and its terms, conditions and limitations will result in the forfeiture of the priority date, revocation of the permit and dismissal of the application.

17. That the right to appropriate water under authority of this permit is subject to any minimum desirable streamflow requirements identified and established pursuant to K.S.A. 82a-703c for the source of supply to which this water right applies.

**RIGHT TO A HEARING AND TO ADMINISTRATIVE REVIEW**

If you are aggrieved by this Order, then pursuant to K.S.A. 82a-1901, you may:

- 1) request an evidentiary hearing before the Chief Engineer, or
- 2) request administrative review by the Secretary of Agriculture.

Failure to request an evidentiary hearing before the Chief Engineer does not preclude your right to administrative review by the Secretary.

To obtain an evidentiary hearing before the Chief Engineer, a written request for hearing must be filed within 15 days after service of this Order as provided in K.S.A. 77-531 (**i.e., within a total of 18 days after this Order was mailed to you**), with: Kansas Department of Agriculture, Attn: Legal Section, 1320 Research Park Drive, Manhattan, Kansas 66502, FAX (785) 564-6777.

If you do not file a request for an evidentiary hearing before the Chief Engineer, you may petition for administrative review of the Order by the Secretary of Agriculture. A petition for review shall be in writing and state the basis for requesting administrative review. The request for hearing may be denied if the request fails to clearly establish factual or legal issues for review. See K.S.A. 77-527. The petition must be filed within 30 days after service of this Order as provided in K.S.A. 77-531 (**i.e., within a total of 33 days after this Order was mailed to you**), and be filed with: Secretary of Agriculture, Attn: Legal Division, Kansas Department of Agriculture, 1320 Research Park Drive, Manhattan, Kansas 66502, FAX (785) 564-6777.

If neither a request for an evidentiary hearing nor a petition for administrative review is filed as set forth above, then this Order shall be effective and become a final agency action as defined in K.S.A. 77-607(b). Failure to timely request either an evidentiary hearing or administrative review may preclude further judicial review under the Kansas Judicial Review Act.

Ordered this 16<sup>th</sup> day of August, 2017, in Topeka, Shawnee County, Kansas.

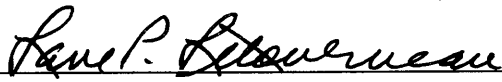
  
 Lane P. Letourneau, P.G.  
 Program Manager  
 Water Appropriation Program  
 Division of Water Resources  
 Kansas Department of Agriculture

State of Kansas            )  
                                       ) SS  
 County of Riley            )

The foregoing instrument was acknowledged before me this 16<sup>th</sup> day of August, 2017, by Lane P. Letourneau, P.G., Program Manager, Division of Water Resources, Kansas Department of Agriculture.

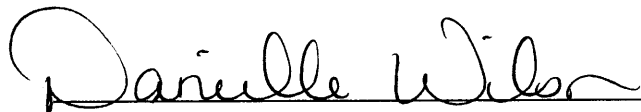

  
 Notary Public

### CERTIFICATE OF SERVICE

On this 17<sup>th</sup> day of August, 2017, I hereby certify that the foregoing Approval of Application, File No. 49,337, dated August 16, 2017 was mailed postage prepaid, first class, US mail to the following:

GENE WOODARD  
4230 N MAIZE RD  
MAIZE KS 67101

With photocopies to:

Stafford Field Office  
Groundwater Management District No. 2

A handwritten signature in cursive script, reading "Danell Wilson", written over a horizontal line.

Division of Water Resources



APPLICATION COMPLETE

6/20/2017

Reviewer DWS

THE STATE



OF KANSAS

KANSAS DEPARTMENT OF AGRICULTURE  
Jackie McClaskey, Secretary of Agriculture

DIVISION OF WATER RESOURCES  
David W. Barfield, Chief Engineer

File Number 49337  
This item to be completed by the Division of Water Resources.

**APPLICATION FOR PERMIT TO  
APPROPRIATE WATER FOR BENEFICIAL USE**

Filing Fee Must Accompany the Application  
(Please refer to Fee Schedule attached to this application form.)

WATER RESOURCES  
RECEIVED

MAR 05 2015

1:45

AS DEPT OF AGRICULTURE

To the Chief Engineer of the Division of Water Resources, Kansas Department of Agriculture,  
1320 Research Park Drive, Manhattan, Kansas 66502:

1. Name of Applicant (Please Print): Gene Woodard  
Address: Gene Woodard 4230 N MAIZE RD  
City: Maize State KS Zip Code 67101  
Telephone Number: ( 316 ) 461-1476

2. The source of water is:  surface water in \_\_\_\_\_ (stream)  
OR  groundwater in Arkansas River Basin - Equus Beds Aquifer (drainage basin)

Certain streams in Kansas have minimum target flows established by law or may be subject to administration when water is released from storage for use by water assurance district members. If your application is subject to these regulations on the date we receive your application, you will be sent the appropriate form to complete and return to the Division of Water Resources.

3. The maximum quantity of water desired is 109.2 acre-feet OR \_\_\_\_\_ gallons per calendar year, to be diverted at a maximum rate of 1000 gallons per minute OR \_\_\_\_\_ cubic feet per second.

Once your application has been assigned a priority, the requested maximum rate of diversion and maximum requested quantity of water under that priority number can **NOT** be increased. Please be certain your requested maximum rate of diversion and maximum quantity of water are appropriate and reasonable for your proposed project and are in agreement with the Division of Water Resources' requirements.

4. The water is intended to be appropriated for (Check use intended):  
(a)  Artificial Recharge (b)  Irrigation (c)  Recreational (d)  Water Power  
(e)  Industrial (f)  Municipal (g)  Stockwatering (h)  Sediment Control  
(i)  Domestic (j)  Dewatering (k)  Hydraulic Dredging (l)  Fire Protection  
(m)  Thermal Exchange (n)  Contamination Remediation

YOU **MUST** COMPLETE AND ATTACH ADDITIONAL DIVISION OF WATER RESOURCES FORM(S) PROVIDING INFORMATION TO SUBSTANTIATE YOUR REQUEST FOR THE AMOUNT OF WATER FOR THE INTENDED USE REFERENCED ABOVE.

For Office Use Only:  
F.O. 2 GMD 2 Meets K.A.R. 5-3-1 (YES / NO) Use IRR Source G/S County SG By VAG Date 3-5-15  
Code REJ Fee \$ 300 TR # 1303585 Receipt Date 3/5/15 Check # 1136

3/10/2015 LCM

5. The location of the proposed wells, pump sites or other works for diversion of water is:

**Note:** For the application to be accepted, the point of diversion location must be described to at least a 10 acre tract, unless you specifically request a 60 day period of time in which to locate the site within a specifically described, minimal legal quarter section of land.

- (A) One in the NE quarter of the SE quarter of the NE quarter of Section 20, more particularly described as being near a point 3955 feet North and 597 feet West of the Southeast corner of said section, in Township 26 South, Range 1W East West (circle one), Sedgwick County, Kansas.
- (B) One in the \_\_\_\_\_ quarter of the \_\_\_\_\_ quarter of the \_\_\_\_\_ quarter of Section \_\_\_\_\_, more particularly described as being near a point \_\_\_\_\_ feet North and \_\_\_\_\_ feet West of the Southeast corner of said section, in Township \_\_\_\_\_ South, Range \_\_\_\_\_ East/West (circle one), \_\_\_\_\_ County, Kansas.
- (C) One in the \_\_\_\_\_ quarter of the \_\_\_\_\_ quarter of the \_\_\_\_\_ quarter of Section \_\_\_\_\_, more particularly described as being near a point \_\_\_\_\_ feet North and \_\_\_\_\_ feet West of the Southeast corner of said section, in Township \_\_\_\_\_ South, Range \_\_\_\_\_ East/West (circle one), \_\_\_\_\_ County, Kansas.
- (D) One in the \_\_\_\_\_ quarter of the \_\_\_\_\_ quarter of the \_\_\_\_\_ quarter of Section \_\_\_\_\_, more particularly described as being near a point \_\_\_\_\_ feet North and \_\_\_\_\_ feet West of the Southeast corner of said section, in Township \_\_\_\_\_ South, Range \_\_\_\_\_ East/West (circle one), \_\_\_\_\_ County, Kansas.

If the source of supply is groundwater, a separate application shall be filed for each proposed well or battery of wells, except that a single application may include up to four wells within a circle with a quarter (1/4) mile radius in the same local source of supply which do not exceed a maximum diversion rate of 20 gallons per minute per well.

A battery of wells is defined as two or more wells connected to a common pump by a manifold; or not more than four wells in the same local source of supply within a 300 foot radius circle which are being operated by pumps not to exceed a total maximum diversion rate of 800 gallons per minute and which supply water to a common distribution system.

6. The owner of the point of diversion, if other than the applicant is (please print):

Gene Woodard 4230 N MAIZE RD Maize, KS 67101

(name, address and telephone number)

(name, address and telephone number)

You must provide evidence of legal access to, or control of, the point of diversion from the landowner or the landowner's authorized representative. Provide a copy of a recorded deed, lease, easement or other document with this application. In lieu thereof, you may sign the following sworn statement:

I have legal access to, or control of, the point of diversion described in this application from the landowner or the landowner's authorized representative. I declare under penalty of perjury that the foregoing is true and correct.

Executed on 3-2, 2015. Gene Woodard

Applicant's Signature

The applicant must provide the required information or signature irrespective of whether they are the landowner. Failure to complete this portion of the application will cause it to be unacceptable for filing and the application will be returned to the applicant.

7. The proposed project for diversion of water will consist of 1 (one) Well

(number of wells, pumps or dams, etc.)

and (was)(will be) completed (by) 6/1/2016

(Month/Day/Year - each was or will be completed)

8. The first actual application of water for the proposed beneficial use was or is estimated to be 6/1/2016  
(Mo/Day/Year)

9. Will pesticide, fertilizer, or other foreign substance be injected into the water pumped from the diversion works?  
 Yes  No If "yes", a check valve shall be required.

All chemigation safety requirements must be met including a chemigation permit and reporting requirements.

10. If you are planning to impound water, please contact the Division of Water Resources for assistance, prior to submitting the application. Please attach a reservoir area capacity table and inform us of the total acres of surface drainage area above the reservoir.

Have you also made an application for a permit for construction of this dam and reservoir with the Division of Water Resources?  Yes  No

- If yes, show the Water Structures permit number here NA
- If no, explain here why a Water Structures permit is not required NA

11. The application must be supplemented by a U.S.G.S. topographic map, aerial photograph or a detailed plat showing the following information. On the topographic map, aerial photograph, or plat, identify the center of the section, the section lines or the section corners and show the appropriate section, township and range numbers. Also, please show the following information:

- (a) The location of the proposed point(s) of diversion (wells, stream-bank installations, dams, or other diversion works) should be plotted as described in Paragraph No. 5 of the application, showing the North-South distance and the East-West distance from a section line or southeast corner of section.
- (b) If the application is for groundwater, please show the location of any existing water wells of any kind within 1/2 mile of the proposed well or wells. Identify each existing well as to its use and furnish the name and mailing address of the property owner or owners. If there are no wells within 1/2 mile, please advise us.
- (c) If the application is for surface water, the names and addresses of the landowner(s) 1/2 mile downstream and 1/2 mile upstream from your property lines must be shown.
- (d) The location of the proposed place of use should be shown by crosshatching on the topographic map, aerial photograph or plat.
- (e) Show the location of the pipelines, canals, reservoirs or other facilities for conveying water from the point of diversion to the place of use.

A 7.5 minute U.S.G.S. topographic map may be obtained by providing the section, township and range numbers to: Kansas Geological Survey, 1930 Constant, Campus West, University of Kansas, Lawrence, Kansas 66047.

12. List any application, appropriation of water, water right, or vested right file number that covers the same diversion points or any of the same place of use described in this application. Also list any other recent modifications made to existing permits or water rights in conjunction with the filing of this application.

NONE

WATER RESOURCES  
RECEIVED

MAR 05 2015

\* Application requests 60 days to complete test drilling and submit test log

File No. 49,337

13. Furnish the following well information if the proposed appropriation is for the use of groundwater. If the well has not been completed, give information obtained from test holes, if available.

Information below is from:  Test holes  Well as completed  Drillers log attached\*

Well location as shown in paragraph No.	(A)	(B)	(C)	(D)
Date Drilled	*			
Total depth of well				
Depth to water bearing formation				
Depth to static water level				
Depth to bottom of pump intake pipe				

14. The relationship of the applicant to the proposed place where the water will be used is that of Owner  
(owner, tenant, agent or otherwise)

15. The owner(s) of the property where the water is used, if other than the applicant, is (please print):  
Gene Woodard 4230 N MAIZE RD Maize, KS 67101  
(name, address and telephone number)

\_\_\_\_\_  
(name, address and telephone number)

16. The undersigned states that the information set forth above is true to the best of his/her knowledge and that this application is submitted in good faith.

Dated at Halstead, Kansas, this 2 day of March, \_\_\_\_\_  
(month) (year)

Gene Woodard  
(Applicant Signature)

By \_\_\_\_\_  
(Agent or Officer Signature)

\_\_\_\_\_  
(Agent or Officer - Please Print)

Assisted by Stephen Flaherty Hydrogeologist Date: 3-2-15  
(office/title)

## IRRIGATION USE SUPPLEMENTAL SHEET

File No. 49,337

Name of Applicant (Please Print): Gene Woodard

1. Please supply the name and address of each landowner, the legal description of the lands to be irrigated, and designate the actual number of acres to be irrigated in each forty acre tract or fractional portion thereof:

**Landowner of Record** NAME: Woodard Gene & Kay E Liv Tr

ADDRESS: 4230 N Maize Rd Maize, KS 67101

S	T	R	NE¼				NW¼				SW¼				SE¼				TOTAL
			NE	NW	SW	SE	NE	NW	SW	SE	NE	NW	SW	SE	NE	NW	SW	SE	
20	26	1W	30	9.5	13	30													82.5

**Landowner of Record** NAME: James M. Voegeli \* See quit claim deed attached

ADDRESS: P.O. Box 520 Maize, KS 67101

S	T	R	NE¼				NW¼				SW¼				SE¼				TOTAL
			NE	NW	SW	SE	NE	NW	SW	SE	NE	NW	SW	SE	NE	NW	SW	SE	
20	26	1W		1.5															1.5

*total = 84*

**Landowner of Record** NAME: \_\_\_\_\_

ADDRESS: \_\_\_\_\_

S	T	R	NE¼				NW¼				SW¼				SE¼				TOTAL
			NE	NW	SW	SE	NE	NW	SW	SE	NE	NW	SW	SE	NE	NW	SW	SE	

WATER RESOURCES  
RECEIVED

2. Please complete the following information for the description of the operation for the irrigation project. Attach supplemental sheets as needed.

a. Indicate the soils in the field(s) and their intake rates:

Soil Name	Percent of field (%)	Intake Rate (in/hr)	Irrigation Design Group
<u>Nalim-Shellabarger sandy loams</u>	<u>62</u>	<u>.2-.6</u>	<u>          </u>
<u>Elandco silt loam</u>	<u>38</u>	<u>.6-2.0</u>	<u>          </u>
<u>                  </u>	<u>          </u>	<u>          </u>	<u>          </u>
<u>                  </u>	<u>          </u>	<u>          </u>	<u>          </u>
<u>                  </u>	<u>          </u>	<u>          </u>	<u>          </u>
Total:	100 %		

b. Estimate the average land slope in the field(s): 0-2 %

Estimate the maximum land slope in the field(s): 0-2 %

c. Type of irrigation system you propose to use (check one):

- Center pivot                     Center pivot - LEPA                     "Big gun" sprinkler  
 Gravity system (furrows)                     Gravity system (borders)                     Sideroll sprinkler

Other, please describe: \_\_\_\_\_

d. System design features:

i. Describe how you will control tailwater: Will schedule and apply irrigation to eliminate run-off

ii. For sprinkler systems:

- (1) Estimate the operating pressure at the distribution system: not yet available psi
- (2) What is the sprinkler package design rate? not yet available gpm
- (3) What is the wetted diameter (twice the distance the sprinkler throws water) of a sprinkler on the outer 100 feet of the system? not yet available feet
- (4) Please include a copy of the sprinkler package design information.

e. Crop(s) you intend to irrigate. Please note any planned crop rotations: Corn, Soy, Wheat, Milo

f. Please describe how you will determine when to irrigate and how much water to apply (particularly important if you do not plan a full irrigation). Crop Consultant

You may attach any additional information you believe will assist in informing the Division of the need for your request.

## Schemm, Doug

---

**Subject:** App. No. 49337 Approval Letter - Gene Woodard  
**Attachments:** Appropriation App. No. 49337 Approval Letter.pdf; Appropriation App. No. 49337 Water Flowmeter Letter.pdf; 49337 Memo To File.docx; 49337 Map.pdf; 49337 Premier Well Log.pdf

**From:** Lanterman, Jeff  
**Sent:** Tuesday, July 25, 2017 5:01 PM  
**To:** Schemm, Doug <Doug.Schemm@ks.gov>  
**Cc:** Conant, Cameron <Cameron.Conant@ks.gov>; Fitch, Elizabeth <Elizabeth.Fitch@ks.gov>  
**Subject:** FW: App. No. 49337 Approval Letter - Gene Woodard

Doug;

This one looks really good to me. Approve it.

I think we need to get out there pretty quick and do a change and round out that pivot.

Jeff

**From:** Conant, Cameron  
**Sent:** Tuesday, July 25, 2017 4:05 PM  
**To:** Lanterman, Jeff <Jeff.Lanterman@ks.gov>  
**Subject:** FW: App. No. 49337 Approval Letter - Gene Woodard

Jeff, this is a single well application for irrigation of a wipe pivot covering 84 acres with a reasonable quantity of 1.3AF/acre. See attached map for surroundings and proposed p/u (P/U will be interesting the end gun being on and off at multiple points around the wipe, likely have some clean up to do during the new app check). I've attached the well log from Premier.

Spacing is met to all surrounding wells. There were no received comments/concerns from nearby well owners (10 domestics notified and 2 GW pits). This is within GMD#2 (½ mile NE of Maize), and they provided SY analysis and recommendation of approval with no additional conditions.

As Doug noted, the nearest KGS Wizard information shows fluctuations of several feet but no long-term decline in this area. 2011 and 2012 were rough, but levels appear to have bounced back after 2015 and 2016. Based on the available hydrographs of comparative depth, this area is very stable.

[http://hercules.kgs.ku.edu/geohydro/wizard/wizardwelldetail.cfm?usgs\\_id=374713097275002](http://hercules.kgs.ku.edu/geohydro/wizard/wizardwelldetail.cfm?usgs_id=374713097275002) (similar depth OBS well located ~1 mile NW of proposed well)

[http://hercules.kgs.ku.edu/geohydro/wizard/wizardwelldetail.cfm?usgs\\_id=374653097242401](http://hercules.kgs.ku.edu/geohydro/wizard/wizardwelldetail.cfm?usgs_id=374653097242401) (similar depth OBS well located ~2 miles E of proposed well)

[http://hercules.kgs.ku.edu/geohydro/wizard/wizardwelldetail.cfm?usgs\\_id=374507097263702](http://hercules.kgs.ku.edu/geohydro/wizard/wizardwelldetail.cfm?usgs_id=374507097263702) (similar depth OBS well located ~2 miles S of proposed well)

I think this can be recommended for approval. Please pass on to Doug if you agree.

FRED SEILER, PRESIDENT  
VIN KISSICK, VICE PRESIDENT  
JEFF WINTER, SECRETARY  
MIKE MCGINN, TREASURER  
TIM BOESE, MANAGER  
THOMAS A. ADRIAN, ATTORNEY



DIVISION OF WATER RESOURCES  
Topeka Field Office

JUN 20 2017

RECEIVED

DIRECTORS:  
DAVID BOGNER  
ALAN BURGHART  
JOE PAJOR  
BOB SEILER  
DAVID STROBERG

## EQUUS BEDS GROUNDWATER MANAGEMENT DISTRICT NO. 2

313 SPRUCE STREET • HALSTEAD, KANSAS 67056-1925 • PHONE (316) 835-2224 • FAX (316) 835-2225 • equusbeds@gmd2.org • www.gmd2.org

September 15, 2016

Chief Engineer, Division of Water Resources  
Attn: Douglas W. Schemm  
Topeka Field Office  
6531 SE Forbes Ave., Suite B  
Topeka, KS 66619

Re: Appropriation Application No. 49337 – Gene Woodard

Dear Mr. Schemm:

The Equus Beds Groundwater Management District No. 2 reviewed the referenced new application on September 15, 2016 using the District's Revised Management Program (effective May 1, 1995) and Rules and Regulations K.A.R. 5-22-1 through 5-22-17.

The application complies with the Revised Aquifer Management program approved by the Chief Engineer and with the District's Rules and Regulations K.A.R. 5-22-1 through 5-22-17. Therefore, the application is recommended for approval by the Equus Beds Groundwater Management District No. 2.

A District decision may be appealed to the District Board of Directors by submitting a written petition to the District office within 30 days from date of this notification, pursuant to K.A.R. 5-22-12.

Please contact the District should you have any questions regarding the review or recommendation.

Sincerely,

Tim Boese, Manager  
Equus Beds Groundwater  
Management District No. 2  
TDB/rsw



Enclosure

pc: Gene & Kay E. Woodard, Applicant and Landowner  
James M. Voegeli, Landowner  
Jeff Lanterman, Stafford Field Office

H:\MSOP\NUELEB\LEHS\APP\NewApp\Recommendation\Approve\WDA\Woodard 49337





## EQUUS BEDS GROUNDWATER MANAGEMENT DISTRICT NO. 2 FINAL APPLICATION REVIEW CHECKLIST

1) Application No. 49337 Date filed: March 5, 2015  
 2) Proposed maximum quantity: 109.2 acre-feet/year Rate: 1000 GPM  
 3) Proposed Use: Irrigation  
 4) P/D location: NESENE 20-26S-1W Geo Center: North 3955 ft, West 597 ft  
 5) Number and type of points of diversion listed on the application 1 Well

6) Is the well location on the app the same on the evaluation sheet?  Yes  No  
 7) Meter required K.A.R. 5-22-4a or K.A.R. 5-22-8?  Yes  No, Why       
 8) Meets change app requirements K.A.R. 5-22-8?  Yes  No  N/A

9) Meets Safe Yield K.A.R. 5-22-7?  Yes  No  N/A

9(b) Safe yield total allowable appropriations: 3973 af/yr  
 9(a) Safe yield analysis total existing appropriations: 22346.17 af/yr  
 9(c) Total appropriations for small user exemptions: 18.19 af/yr  
 9(d) Total appropriations for non-consumptive use: 19168.07 af/yr  
 9(e) Total appropriations for consumptive use: 3178.1 af/yr  
 (total existing appropriations) - (non-consumptive appropriations)  
 9(f) exempt from regulation?  Yes  No,  
 Cite exemption:                     

10) Meets Well Spacing K.A.R. 5-22-2?  Yes  No  N/A

10(a) POD in enhanced well spacing area?  Yes  No  
 10(b) Domestic well spacing interval: >660 ft  
 10(c) Non-Domestic well spacing interval: >1320 ft

11) Meets Max Reasonable Quantity K.A.R. 5-22-14?  Yes  No  N/A

11(a) Irrigation max quantity: 1.3 acre-feet / acre  
 application paragraph 3 value (acre-feet) / proposed acres = Q  
 11(b) Stockwater max quantity:          GPD          unit  
 11(c) Industry max quantity:          Acre  
 Industry standard:           
 11(d) Municipal max quantity:          GCD  
 Lesser of either 200 GCD or  
 $1.10 * (X - Y) * 365 d * (z + t)$   
 X - Average of last three years usage in Gallons per Capita per Day (GCD)  
 Y - water usage for industries that use over 200,000 gal/yr (GCD)  
 Z - Projected population in 20 years  
 T - Reasonable projected water use for industries that use over 200,000 gallons per year (GCD)  
 11(e) Pond max quantity is           
 (Net evap + seepage)/12 x pond area + any initial fill  
 11(f) Groundwater pit max Q:           
 Net evap \* pit area/12

12) Reasonable rate for intended use?  Yes  No  N/A

13) Depth to water: 1 ft bls at observation well: EB246C

14) Date reviewed: 9/2/16

15) Reviewed by: S. Flaherty

Title: Hydrogeologist

*Renewed 9-15-16*  
*TD*

16) District recommendation:

Approve  Deny

Other, see comment

### 17) Comments and Calculations:

Review completed for a new application submitted by Gene Woodard in Sedgwick County  
 Acceptable drillers log submitted with 60 days of the application  
 no point of diversion or place of use overlap  
 no responses from nearby well owners  
 Item #11(a) - 109.2 acre-feet / 84 acres = 1.3  
 Still waiting for senior water right 49284 approval from DWR before official safe yield  
 Groundwater pit applied for change after irrigation well submitted application  
 Recommend approval, complies with K.A.R. 5-22-1 through 5-22-17

# Equus Beds Groundwater Management District No. 2

## SPACING EVALUATION #49337

NESENE (3955'N & 597'W) 20-26S-01W, Sedgwick County

Prepared By: Stephen Flaherty Date: 9/1/2016

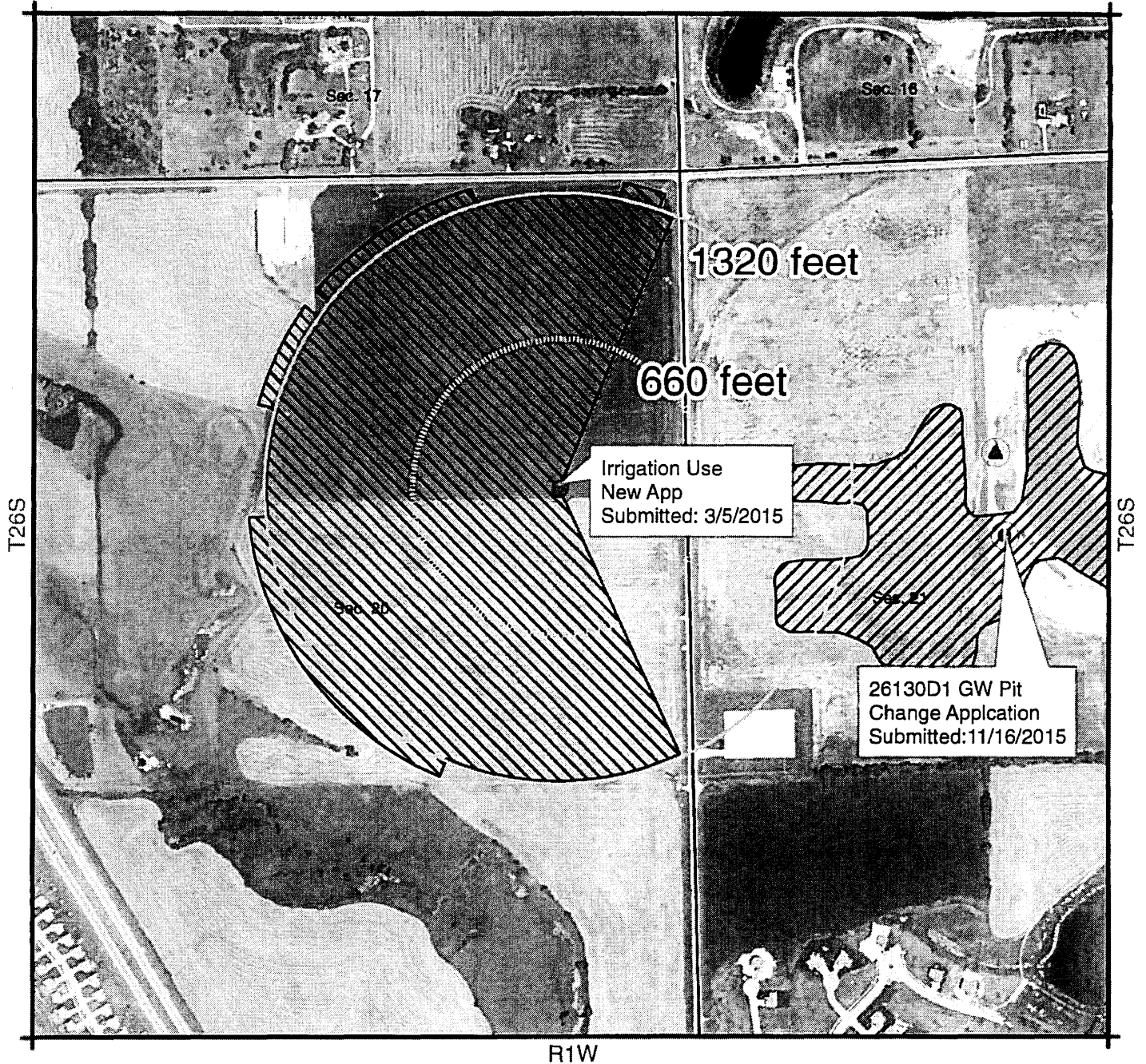

R1W

0 237.5 475 950 Feet

### Map Legend

- Observation Well
- Bedrock
- ▨ Authorized Place of Use
- ▩ Proposed Place of Use

- Proposed Point of Diversion
- ▲ Existing Points of Diversion

Burrton IGUCA  
Hollow Nickel SWQUA  
McPherson IGUCA  
Enhanced Well Spacing Area



Equus Beds Groundwater Management District No. 2  
313 Spruce Street, Halstead, KS 67056  
316-835-2224, equusbeds@gmd2.org

**SAFEYIELD EVALUATION #49337 Applied 3/5/2015**  
**LOCATION: NESENE (3955'N & 597'W) 20-265-01W, Sedgwick County**  
**SPECIAL USE AREA: None**  
**EVALUATION DATE:- 9/1/2016**

Total Areas: 7,946 acres; Area in 3 Inch discharge zone: 0 acres; Area in 6 Inch discharge zone: 7,946 acres

FILE_ID	WELL_ID	TOWNSHIP	RANGE	SECTION	QUALIFIER	USE	AUTHQUANTITY
A00552400	307	265	01W	15	13864620	REC	67
A01527300	962	265	01W	22	39601320	IRR	158
A02450300	1654	265	01W	19	38562490	MUN	19.7
A026130D1IN	3736	265	01W	21	35903885	IND	63.33
A026130D1IR	3735	265	01W	21	39603921	IRR	41.75
A026130D2	1323	265	01W	21	39603921	IRR	46.55
A028167IR	311	265	01W	19	15953910	IRR	24
A028167MU	2772	265	01W	19	15953910	MUN	80
A03063900	512	265	01W	19	34004620	IRR	44
A03851300	1469	265	01W	19	21952350	MUN	5.9
A038514IR	578	265	01W	20	3654836	IRR	6.2
A038514MU	1772	265	01W	20	3654836	MUN	11.6
A03894200	1806	265	02W	13	18000063	IND	25.8
A039033IR	1046	265	01W	20	4354248	IRR	6.2
A040946D1	1094	265	01W	15	16073226	IND	48.5
A040946D2	4882	265	01W	15	16042134	IND	48.5
A04098100	471	265	01W	21	12951980	REC	70
A04108400	594	265	01W	16	7923828	REC	55
A04157000	2156	265	01W	18	34001960	REC	14
A04240000	2581	265	01W	20	1880375	IND	15
A04253600	2445	265	01W	17	38692580	IRR	0
A04253600	2446	265	01W	17	36942580	IRR	0
A04253600	2412	265	01W	17	40572787	IRR	207
A04253600	2443	265	01W	17	42442580	IRR	0
A04253600	2444	265	01W	17	40692580	IRR	0
A04338100	2566	265	01W	16	19443926	REC	70
A04385900	2702	265	01W	18	14534724	IND	9.75
A04423900	2773	265	01W	22	35293479	REC	20
A04480800	2898	265	01W	28	41503800	IND	78.3
A04504300	2975	265	01W	28	6751595	REC	18.33
A04515600	2958	265	01W	28	10443946	REC	26
A04561500	3078	265	01W	20	46084851	REC	5
A04571900	3124	265	01W	29	49511104	REC	0.5
A04595150	3196	265	01W	18	12800720	DOM	0.275
A04616200	3257	265	01W	28	21952353	REC	4.33
A04616300	3258	265	01W	28	18591996	REC	2.48
A04617900	3263	265	01W	8	12100180	IND	1392
A046325IR	3314	265	01W	29	21852085	IRR	0
A046325IR	3296	265	01W	29	19852085	IRR	44.46
A046325IR	3315	265	01W	29	20522085	IRR	0
A046325IR	3316	265	01W	29	19182085	IRR	0
A046325IR	3317	265	01W	29	17852085	IRR	0
A046325RE	3321	265	01W	29	21852085	REC	0
A046325RE	3322	265	01W	29	20522085	REC	0
A046325RE	3323	265	01W	29	19182085	REC	0
A046325RE	3324	265	01W	29	17852085	REC	0
A046325RE	3297	265	01W	29	19852085	REC	13.61
A046348IR	3312	265	01W	29	8983823	IRR	3.9
A046348RE	3313	265	01W	29	8983823	REC	5.53
A04635800	3332	265	01W	30	19490909	REC	5.43
A04640900	3344	265	01W	20	4800552	IND	14.69
A04645300	3356	265	01W	28	953228	IRR	7.74
A04645400	3358	265	01W	28	21905180	IRR	11.17
A04674700	3446	265	01W	16	38680795	REC	3.33
A04681000	3459	265	01W	21	16233397	REC	9.4
A047421IR	3623	265	01W	29	412901	IRR	10.3
A047421RE	3624	265	01W	29	412901	REC	12.3
A04745700	3637	265	01W	27	46692050	IRR	4.16
A04756500	3685	265	01W	20	13403130	REC	27.38
A04883600	4156	265	01W	22	12201270	IND	150
A04908700	4227	265	01W	16	36504500	IRR	32.5
A04928400P	4869	265	01W	27	46692050	IRR	28
A04993700P	4860	265	01W	20	39550597	IRR	109.2
A20019068	2929	265	01W	28	41503800	HYD	345
A20059016	3264	265	01W	8	11480465	HYD	16572
A20149062	4858	265	01W	22	12201270	HYD	1066
A20159023	4845	265	01W	8	12100180	HYD	813.87
A20159048	4881	265	01W	21	35903885	HYD	371.2
<b>Allowable Appropriations</b>	<b>3,973.00</b>				<b>Total Existing Appropriation</b>		<b>22,346.17</b>
<b>Small User Quantity</b>	<b>18.19</b>				<b>Non Consumptive Appropriations</b>		<b>19,168.07</b>
<b>Remaining SUQ</b>	<b>26.81</b>				<b>Consumptive Appropriations</b>		<b>3,178.10</b>
<b>Note: Values are in acre-feet</b>					<b>Available Appropriations</b>		<b>794.90</b>

# Equus Beds Groundwater Management District No. 2

## SAFEYIELD EVALUATION #49337



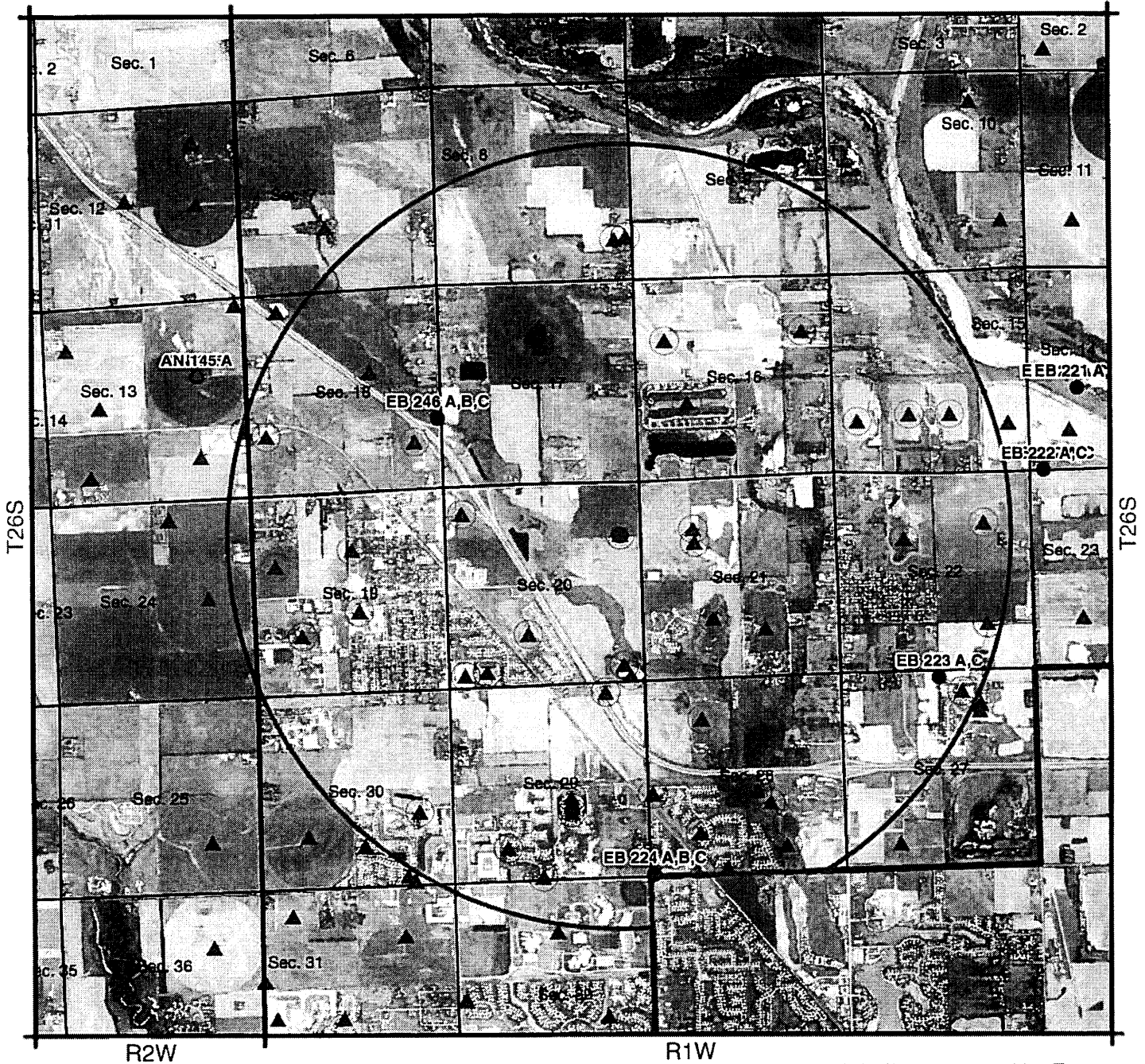

NESENE (3955'N & 597'W) 20-26S-01W, Sedgwick County

Prepared By: Stephen Flaherty Date: 9/1/2016



0 1,350,700 5,400 Feet

### Map Legend

 Observation Well	 Proposed Point of Diversion	Burrton IGUCA	
 Bedrock	 Existing Points of Diversion	Hollow Nikkel SWQUA	
		McPherson IGUCA	
		Enhanced Well Spacing Area	

Equus Beds Groundwater Management District No. 2  
313 Spruce Street, Halstead, KS 67056  
316-835-2224. equusbeds@gmd2.org

FRED SEILER, PRESIDENT  
VIN KISSICK, VICE PRESIDENT  
JEFF WINTER, SECRETARY  
MIKE MCGINN, TREASURER  
TIM BOESE, MANAGER  
THOMAS A. ADRIAN, ATTORNEY



DIRECTORS:  
DAVID BOGNER  
ALAN BURGHART  
JOE PAJOR  
BOB SEILER  
DAVID STROBERG

## **EQUUS BEDS GROUNDWATER MANAGEMENT DISTRICT NO. 2**

313 SPRUCE STREET • HALSTEAD, KANSAS 67056-1925 • PHONE (316) 835-2224 • FAX (316) 835-2225 • equusbeds@gmd2.org • www.gmd2.org

September 15, 2016

Gene Woodard  
4230 N. Maize Road  
Maize, KS 67101

Re: Appropriation Application No. 49337

Dear Mr. Woodard:

The Equus Beds Groundwater Management District No. 2 made a recommendation to the Division of Water Resources that Appropriation Application No. 49337 be approved. Pursuant to K.A.R. 5-22-4a, the well described in the application must be equipped with a District approved water flowmeter. The well is to be located in the Northeast Quarter of the Southeast Quarter of the Northeast Quarter of Section 20 Township 26 South, Range 1 West, Sedgwick County.

The well must be properly equipped with an approved meter within 30 days after the approved well is operational and prior to its operation. If more time is needed to install the meter or modify an existing meter installation, you may request an extension of time. The request must be made to the District before the end of the 30-day period.

Enclosed is a Flow Meter Installation form to be completed and returned to this office after completion of the meter installation or modifications. A copy of the Division of Water Resources' meter installation notification form (Notice and Proof of Completion of Works) may be substituted for the District form. Upon receiving the completed form, the District will inspect the installation.

Also enclosed is a copy of water meter and installation specifications. Water meter must meet these specifications and the list of certified water meters provided under K.A.R. 5-1-12, for District approval. The list of certified water meters can be obtained by contacting the District or at following link: <http://agriculture.ks.gov/divisions-programs/dwr/water-appropriation/water-flowmeters>. If you have any questions about the District's metering program or the enclosed material, please contact the District for assistance.

Sincerely,  
EQUUS BEDS GROUNDWATER  
MANAGEMENT DISTRICT NO. 2

  
Tim Boese  
Manager  
TDB/db

Enclosures

pc: Jeff Lanterman, Division of Water Resources, Stafford





## Schemm, Doug

---

**From:** Rebecca Wilson <[rwilson@gmd2.org](mailto:rwilson@gmd2.org)>  
**Sent:** Tuesday, August 23, 2016 11:27 AM  
**To:** Schemm, Doug  
**Subject:** Request for Extension - File No. 49337

Doug,

Steve Flaherty is requesting a 30 day extension from the date of this email to review the Application for File No. 49337. He apologizes for the delay, but he has been consumed with completing annual county assessments, which are due to each county by August 25, 2016.

Please let me know if you have any concerns or questions.

Thanks!

Rebecca Wilson  
Equus Beds GMD2  
313 Spruce, Halstead, KS 67056  
316-835-2224  
316-835-2225 Fax  
[rwilson@gmd2.org](mailto:rwilson@gmd2.org)  
[www.gmd2.org](http://www.gmd2.org)

# 49,337

All wells

> 1,320'

meets spacing

AMOUNT STATISTICS REPORT FOR POINTS OF DIVERSION UNDER A 49337 00

AMOUNT STATISTICS REPORT FOR POINTS OF DIVERSION UNDER A 49337 00 IRR

Water Right and Points of Diversion Within 2.00 miles of point defined as:

3955 Feet North and 597 Feet West of the Southeast Corner of Section 20 T 26S R 1W

GROUNDWATER ONLY

File Number	Use	ST	SR	Dist (ft)	Q4	Q3	Q2	Q1	FeetN	FeetW	Sec	Twp	Rng	ID	Batt	Auth_Quan	Add_Quan	Unit
A__ 5524	00	REC	NK	G	7087	--	NC	W2	SW	1386	4620	15	26	1W	7	67.00	67.00	AF
A__ 15273	00	IRR	NK	G	9813	--	--	NC	NE	3960	1320	22	26	1W	2	158.00	158.00	AF
A__ 24503	00	MUN	NK	G	7167	--	NW	SW	NE	3856	2490	19	26	1W	1	19.64	19.64	AF
A__ 26130	D1	IND	NK	G	<u>2015</u>	--	NW	SE	NW	3590	3885	21	26	1W	19	63.33	63.33	AF
A__ 26130	D1	IRR	NK	G	<u>1969</u>	--	--	NC	NW	3960	3921	21	26	1W	4	41.75	41.75	AF
A__ 26130	D2	IRR	NK	G	<u>1969</u>	--	--	NC	NW	3960	3921	21	26	1W	4	46.55	46.55	AF
A__ 28167	00	IRR	NK	G	8966	--	--	NC	SW	1505	3920	19	26	1W	15	24.00	24.00	AF
A__ 28167	00	MUN	NK	G	8966	--	--	NC	SW	1505	3920	19	26	1W	15	61.56	61.56	AF
A__ 30639	00	IRR	NK	G	9325	--	--	--	--	3400	4620	19	26	1W	3	44.00	44.00	AF
A__ 38514	00	IRR	NK	G	5555	--	SW	SW	SW	365	4836	20	26	1W	1	6.20	6.20	AF
A__ 38514	00	MUN	NK	G	5555	--	SW	SW	SW	365	4836	20	26	1W	1	11.57	11.57	AF
A__ 38942	00	IND	NK	G	10435	--	SE	NE	SE	1800	63	13	26	2W	11	25.80	25.80	AF
A__ 39033	00	IRR	NK	G	5072	--	SE	SW	SW	435	4248	20	26	1W	2	6.20	.00	AF
A__ 40946	D1	REC	NK	G	8459	--	SE	NE	SW	1607	3226	15	26	1W	5	48.50	48.50	AF
A__ 40946	D2	REC	NK	G	9482	--	SW	NW	SE	1604	2134	15	26	1W	8	48.50	48.50	AF
A__ 40981	00	REC	NK	G	4658	--	NC	W2	SE	1295	1980	21	26	1W	3	70.00	70.00	AF
A__ 41084	00	REC	NK	G	3081	--	NW	SE	SW	792	3828	16	26	1W	4	55.00	55.00	AF
A__ 42400	00	IND	NK	G	3774	--	SE	SE	SE	188	375	20	26	1W	35*	15.01	15.01	AF
A__ 42536	00	IRR	NK	G	5912	--	SE	NE	NW	4057	2787	17	26	1W	6 G 4	207.00	207.00	AF
Same					6195	--	SE	NE	NW	4361	2790	17	26	1W	7 B 4			
Same					6008	--	SE	NE	NW	4161	2788	17	26	1W	8 B 4			
Same					5822	--	SE	NE	NW	3961	2785	17	26	1W	9 B 4			
Same					5630	--	NE	SE	NW	3753	2783	17	26	1W	10 B 4			
A__ 43381	00	REC	NK	G	3985	--	NC	N2	SW	1944	3926	16	26	1W	6	70.00	70.00	AF
A__ 43859	00	IND	NK	G	9887	--	--	--	--	1453	4724	18	26	1W	10	9.76	9.76	AF
A__ 44239	00	REC	NK	G	7658	--	NW	SE	NW	3529	3479	22	26	1W	8	20.00	20.00	AF
A__ 44808	00	IND	KK	G	5367	--	--	NC	NW	4150	3800	28	26	1W	2	78.29	78.29	AF
A__ 45043	00	REC	NK	G	9454	--	NE	SW	SE	675	1595	28	26	1W	4	18.33	18.33	AF
A__ 45156	00	REC	NK	G	8272	--	NW	SE	SW	1044	3946	28	26	1W	3	26.00	26.00	AF
A__ 45615	00	REC	NK	G	4304	--	SW	NW	NW	4608	4851	20	26	1W	25	5.00	5.00	AF
A__ 45719	00	REC	NK	G	4236	--	NW	NE	NE	4951	1104	29	26	1W	2	.50	.50	AF
A__ 45951	5	DOM	LO	G	6080	--	NW	SE	SE	1280	720	18	26	1W	11	.28	.28	AF
A__ 46162	00	REC	LO	G	7756	--	NW	NW	SE	2195	2353	28	26	1W	54	4.33	4.33	AF
A__ 46163	00	REC	LO	G	8221	--	SW	NW	SE	1859	1996	28	26	1W	55	2.48	2.48	AF
A__ 46179	00	IND	KE	G	8068	--	NE	SE	SE	1210	180	8	26	1W	2	1392.00	1392.00	AF
A__ 46325	00	IRR	LR	G	7322	--	NW	NW	SE	1985	2085	29	26	1W	4 G 4	44.46	44.46	AF
Same					7126	--	NW	NW	SE	2185	2085	29	26	1W	14 B 4			
Same					7256	--	NW	NW	SE	2052	2085	29	26	1W	15 B 4			
Same					7387	--	SW	NW	SE	1918	2085	29	26	1W	16 B 4			
Same					7518	--	SW	NW	SE	1785	2085	29	26	1W	17 B 4			
A__ 46325	00	REC	LR	G	7322	--	NW	NW	SE	1985	2085	29	26	1W	4 G 4	13.61	13.61	AF
Same					7126	--	NW	NW	SE	2185	2085	29	26	1W	14 B 4			
Same					7256	--	NW	NW	SE	2052	2085	29	26	1W	15 B 4			
Same					7387	--	SW	NW	SE	1918	2085	29	26	1W	16 B 4			

closest well

Same		7518	--	SW	NW	SE	1785	2085	29	26	1W	17	B	4								
A__	46348	00	IRR	KK	G		8858	--	NE	SW	SW	898	3823	29	26	1W	8	3.90	3.90	AF		
A__	46348	00	REC	KK	G		8858	--	NE	SW	SW	898	3823	29	26	1W	8	5.53	5.53	AF		
A__	46358	00	REC	NK	G		9179	--	SW	NE	SE	1949	909	30	26	1W	18	5.43	5.43	AF		
A__	46409	00	IND	LR	G		3475	--	SE	SE	SE	480	552	20	26	1W	36	29.69	14.69	AF		
A__	46453	00	IRR	NK	G		9378	--	SE	SE	SW	95	3228	28	26	1W	74	7.74	7.74	AF		
A__	46454	00	IRR	LO	G		6924	--	NW	NW	SW	2190	5180	28	26	1W	75	11.17	11.17	AF		
A__	46747	00	REC	KE	G		7396	NC	N2	SE	NE	3868	795	16	26	1W	7	3.33	3.33	AF		
A__	46810	00	REC	KE	G		3328	--	SW	NE	SW	1623	3397	21	26	1W	13	.00	.00	AF		
A__	47421	00	IRR	KE	G		9398	--	SE	SE	SW	41	2901	29	26	1W	18	10.30	10.30	AF		
A__	47421	00	REC	KE	G		9398	--	SE	SE	SW	41	2901	29	26	1W	18	12.30	12.30	AF		
A__	47457	00	IRR	KE	G		10116	--	NW	NW	NE	4669	2050	27	26	1W	8	4.16	4.16	AF		
A__	47565	00	REC	KE	G		3641	--	SE	NE	SW	1340	3130	20	26	1W	39	27.38	27.38	AF		
A__	48836	00	IND	GY	G*		10187	--	SW	NE	SE	1220	1270	22	26	1W	14	150.00	150.00	AF		
A__	49087	00	IRR	GY	G		5380	--	NE	SW	NW	3650	4500	16	26	1W	9	32.50	32.50	AF		
A__	49284	00	IRR	AY	G		10116	--	NW	NW	NE	4669	2050	27	26	1W	8	28.00	28.00	AF - Pending senior		
A__	49337	00	IRR	AY	G		0	--	NE	SE	NE	3955	597	20	26	1W	42	109.20	109.20	AF		
A__	49547	00	REC	AY	G		8637	--	NE	SW	NW	3780	4320	27	26	1W	12	25.00	25.00	AF		
A__	49650	00	REC	AY	G		7322	--	NW	NW	SE	1985	2085	29	26	1W	4	G	4	50.00	50.00	AF
Same							7126	--	NW	NW	SE	2185	2085	29	26	1W	14	B	4			
Same							7256	--	NW	NW	SE	2052	2085	29	26	1W	15	B	4			
Same							7387	--	SW	NW	SE	1918	2085	29	26	1W	16	B	4			
Same							7518	--	SW	NW	SE	1785	2085	29	26	1W	17	B	4			
T__	20059016	00	HYD	GY	G		8000	--	NE	SE	SE	1148	465	8	26	1W	1	16572.00	16572.00	AF		
D__	20103003	TD	DOM	AY	G		6090	--	--	--	--	1325	709	18	26	1W	12	.67	.67	AF		
T__	20149062	00	HYD	GY	G		10187	--	SW	NE	SE	1220	1270	22	26	1W	14	1066.00	1066.00	AF		
T__	20159023	00	HYD	GY	G		8068	--	NE	SE	SE	1210	180	8	26	1W	2	813.87	813.87	AF		
T__	20159048	00	HYD	GY	G		2015	--	NW	SE	NW	3590	3885	21	26	1W	19	371.20	371.20	AF		

Total Net Quantities Authorized:		Direct	Storage
Total Requested Amount (AF) =		212.87	.00
Total Permitted Amount (AF) =		20542.76	9.40
Total Inspected Amount (AF) =		91.01	.00
Total Pro_Cert Amount (AF) =		.00	.00
Total Certified Amount (AF) =		1176.17	.00
Total Vested Amount (AF) =		.00	.00
TOTAL AMOUNT (AF) =		22022.81	9.40

An \* after the source of supply indicates a pending application for change under the file number.

An \* after the ID indicates a 15 AF exemption was granted under the file number.

A "G" in the Batt column indicates the GEO CTR of a battery. A "B" indicates a well in the battery.

The number in the Batt column is the number of wells in the battery.

Water Rights and Points of Diversion Within 2.00 miles of point defined as:

3955 Feet North and 597 Feet West of the Southeast Corner of Section 20 T 26S R 1W

GROUNDWATER ONLY

WATER USE CORRESPONDENTS:

```

=====
File Number      Use ST SR
A__ 5524 00 REC NK G
> SCOTT HOSKINSON
>
> 2931 N TEE TIME CT
    
```





Topeka Field Office  
6531 SE Forbes Ave., Suite B  
Topeka, Kansas 66619  
Jackie McClaskey, Secretary  
David W. Barfield, Chief Engineer  
Katherine A. Tietsort, Water Commissioner

Phone: (785) 296-5733  
Fax: (785) 862-2460  
[www.agriculture.ks.gov](http://www.agriculture.ks.gov)  
Sam Brownback, Governor

June 24, 2016

MICHAEL K & SHERI L NAEGELE  
PO BOX 185  
MAIZE KS 67101

Re: Pending New Application, File No. 49,337

Dear Sir or Madam:

This is to advise you that Gene Woodard has filed the application referred to above for a permit to appropriate 109.2 acre-feet of groundwater per calendar year for irrigation use to be diverted at a maximum rate of 1,000 gallons per minute from a well located as follows:

In the Northeast Quarter of the Southeast Quarter of the Northeast Quarter of Section 20, in Township 26 South, Range 1 West, in Sedgwick County, Kansas.

A map is enclosed indicating the location of the proposed point of diversion. Records in this office indicate that you may have a well or wells in this vicinity and you are notified of receipt of this application in order that you may be fully informed of the proposed location of the applicant's point of diversion and proposed use of water. Consideration will be given to comments or other information which you desire to submit to this office **within 15 days** from the date of this letter.

If you have any questions or comments, you may also contact me at (785) 296-3495. If you call, please reference the file number so I can help you more efficiently.

Sincerely,

A handwritten signature in cursive script that reads "Doug Schemm".

Douglas W. Schemm  
Environmental Scientist  
Topeka Field Office

Enclosure

pc: Gene Woodard  
GMD 2



Topeka Field Office  
6531 SE Forbes Ave., Suite B  
Topeka, Kansas 66619

Jackie McClaskey, Secretary  
David W. Barfield, Chief Engineer  
Katherine A. Tietsort, Water Commissioner

Phone: (785) 296-5733  
Fax: (785) 862-2460  
www.agriculture.ks.gov  
Sam Brownback, Governor

June 24, 2016

GERALD & LESLYE R WOODARD  
7820 W 53<sup>RD</sup> ST N  
MAIZE KS 67101

Re: Pending New Application, File No. 49,337

Dear Sir or Madam:

This is to advise you that Gene Woodard has filed the application referred to above for a permit to appropriate 109.2 acre-feet of groundwater per calendar year for irrigation use to be diverted at a maximum rate of 1,000 gallons per minute from a well located as follows:

In the Northeast Quarter of the Southeast Quarter of the Northeast Quarter of Section 20, in Township 26 South, Range 1 West, in Sedgwick County, Kansas.

A map is enclosed indicating the location of the proposed point of diversion. Records in this office indicate that you may have a well or wells in this vicinity and you are notified of receipt of this application in order that you may be fully informed of the proposed location of the applicant's point of diversion and proposed use of water. Consideration will be given to comments or other information which you desire to submit to this office **within 15 days** from the date of this letter.

If you have any questions or comments, you may also contact me at (785) 296-3495. If you call, please reference the file number so I can help you more efficiently.

Sincerely,

A handwritten signature in black ink, appearing to read "Doug Schemm".

Douglas W. Schemm  
Environmental Scientist  
Topeka Field Office

Enclosure

pc: Gene Woodard  
GMD 2



Topeka Field Office  
6531 SE Forbes Ave., Suite B  
Topeka, Kansas 66619

Jackie McClaskey, Secretary  
David W. Barfield, Chief Engineer  
Katherine A. Tietsort, Water Commissioner

Phone: (785) 296-5733  
Fax: (785) 862-2460  
www.agriculture.ks.gov  
Sam Brownback, Governor

June 24, 2016

JOSE A & ATANACIA L RAMIREZ  
8230 W 53<sup>RD</sup> ST N  
MAIZE KS 67101

Re: Pending New Application, File No. 49,337

Dear Sir or Madam:

This is to advise you that Gene Woodard has filed the application referred to above for a permit to appropriate 109.2 acre-feet of groundwater per calendar year for irrigation use to be diverted at a maximum rate of 1,000 gallons per minute from a well located as follows:

In the Northeast Quarter of the Southeast Quarter of the Northeast Quarter of Section 20, in Township 26 South, Range 1 West, in Sedgwick County, Kansas.

A map is enclosed indicating the location of the proposed point of diversion. Records in this office indicate that you may have a well or wells in this vicinity and you are notified of receipt of this application in order that you may be fully informed of the proposed location of the applicant's point of diversion and proposed use of water. Consideration will be given to comments or other information which you desire to submit to this office **within 15 days** from the date of this letter.

If you have any questions or comments, you may also contact me at (785) 296-3495. If you call, please reference the file number so I can help you more efficiently.

Sincerely,

A handwritten signature in black ink, appearing to read "Doug Schemm".

Douglas W. Schemm  
Environmental Scientist  
Topeka Field Office

Enclosure

pc: Gene Woodard  
GMD 2



Topeka Field Office  
6531 SE Forbes Ave., Suite B  
Topeka, Kansas 66619

Jackie McClaskey, Secretary  
David W. Barfield, Chief Engineer  
Katherine A. Tietsort, Water Commissioner

Phone: (785) 296-5733  
Fax: (785) 862-2460  
[www.agriculture.ks.gov](http://www.agriculture.ks.gov)

Sam Brownback, Governor

June 24, 2016

KENNETH L NAEGELE  
9232 W 53<sup>RD</sup> ST N  
MAIZE KS 67101

Re: Pending New Application, File No. 49,337

Dear Sir or Madam:

This is to advise you that Gene Woodard has filed the application referred to above for a permit to appropriate 109.2 acre-feet of groundwater per calendar year for irrigation use to be diverted at a maximum rate of 1,000 gallons per minute from a well located as follows:

In the Northeast Quarter of the Southeast Quarter of the Northeast Quarter of Section 20, in Township 26 South, Range 1 West, in Sedgwick County, Kansas.

A map is enclosed indicating the location of the proposed point of diversion. Records in this office indicate that you may have a well or wells in this vicinity and you are notified of receipt of this application in order that you may be fully informed of the proposed location of the applicant's point of diversion and proposed use of water. Consideration will be given to comments or other information which you desire to submit to this office **within 15 days** from the date of this letter.

If you have any questions or comments, you may also contact me at (785) 296-3495. If you call, please reference the file number so I can help you more efficiently.

Sincerely,

A handwritten signature in black ink, appearing to read "Doug Schemm".

Douglas W. Schemm  
Environmental Scientist  
Topeka Field Office

Enclosure

pc: Gene Woodard  
GMD 2

  
**Kansas**  
Department of Agriculture  
Division of Water Resources

Topeka Field Office  
6531 SE Forbes Ave., Suite B  
Topeka, Kansas 66619

Jackie McClaskey, Secretary  
David W. Barfield, Chief Engineer  
Katherine A. Tietsort, Water Commissioner

Phone: (785) 296-5733  
Fax: (785) 862-2460  
[www.agriculture.ks.gov](http://www.agriculture.ks.gov)  
Sam Brownback, Governor

June 24, 2016

LEON L NAEGELE  
9224 W 53<sup>RD</sup> ST N  
MAIZE KS 67101

Re: Pending New Application, File No. 49,337

Dear Sir or Madam:

This is to advise you that Gene Woodard has filed the application referred to above for a permit to appropriate 109.2 acre-feet of groundwater per calendar year for irrigation use to be diverted at a maximum rate of 1,000 gallons per minute from a well located as follows:

In the Northeast Quarter of the Southeast Quarter of the Northeast Quarter of Section 20, in Township 26 South, Range 1 West, in Sedgwick County, Kansas.

A map is enclosed indicating the location of the proposed point of diversion. Records in this office indicate that you may have a well or wells in this vicinity and you are notified of receipt of this application in order that you may be fully informed of the proposed location of the applicant's point of diversion and proposed use of water. Consideration will be given to comments or other information which you desire to submit to this office **within 15 days** from the date of this letter.

If you have any questions or comments, you may also contact me at (785) 296-3495. If you call, please reference the file number so I can help you more efficiently.

Sincerely,



Douglas W. Schemm  
Environmental Scientist  
Topeka Field Office

Enclosure

pc: Gene Woodard  
GMD 2



Topeka Field Office  
6531 SE Forbes Ave., Suite B  
Topeka, Kansas 66619

Jackie McClaskey, Secretary  
David W. Barfield, Chief Engineer  
Katherine A. Tietsort, Water Commissioner

Phone: (785) 296-5733  
Fax: (785) 862-2460  
[www.agriculture.ks.gov](http://www.agriculture.ks.gov)  
Sam Brownback, Governor

June 24, 2016

JAMES M VOEGELI  
PO BOX 520  
MAIZE KS 67101

Re: Pending New Application, File No. 49,337

Dear Sir or Madam:

This is to advise you that Gene Woodard has filed the application referred to above for a permit to appropriate 109.2 acre-feet of groundwater per calendar year for irrigation use to be diverted at a maximum rate of 1,000 gallons per minute from a well located as follows:

In the Northeast Quarter of the Southeast Quarter of the Northeast Quarter of Section 20, in Township 26 South, Range 1 West, in Sedgwick County, Kansas.

A map is enclosed indicating the location of the proposed point of diversion. Records in this office indicate that you may have a well or wells in this vicinity and you are notified of receipt of this application in order that you may be fully informed of the proposed location of the applicant's point of diversion and proposed use of water. Consideration will be given to comments or other information which you desire to submit to this office **within 15 days** from the date of this letter.

If you have any questions or comments, you may also contact me at (785) 296-3495. If you call, please reference the file number so I can help you more efficiently.

Sincerely,

A handwritten signature in cursive script that reads "Doug Schemm".

Douglas W. Schemm  
Environmental Scientist  
Topeka Field Office

Enclosure

pc: Gene Woodard  
GMD 2



Topeka Field Office  
6531 SE Forbes Ave., Suite B  
Topeka, Kansas 66619

Jackie McClaskey, Secretary  
David W. Barfield, Chief Engineer  
Katherine A. Tietsort, Water Commissioner

Phone: (785) 296-5733  
Fax: (785) 862-2460  
[www.agriculture.ks.gov](http://www.agriculture.ks.gov)  
Sam Brownback, Governor

June 24, 2016

TRAVIS & ANGELA STOCKAM  
4871 N EMERALD CT  
MAIZE KS 67101

Re: Pending New Application, File No. 49,337

Dear Sir or Madam:

This is to advise you that Gene Woodard has filed the application referred to above for a permit to appropriate 109.2 acre-feet of groundwater per calendar year for irrigation use to be diverted at a maximum rate of 1,000 gallons per minute from a well located as follows:

In the Northeast Quarter of the Southeast Quarter of the Northeast Quarter of Section 20, in Township 26 South, Range 1 West, in Sedgwick County, Kansas.

A map is enclosed indicating the location of the proposed point of diversion. Records in this office indicate that you may have a well or wells in this vicinity and you are notified of receipt of this application in order that you may be fully informed of the proposed location of the applicant's point of diversion and proposed use of water. Consideration will be given to comments or other information which you desire to submit to this office **within 15 days** from the date of this letter.

If you have any questions or comments, you may also contact me at (785) 296-3495. If you call, please reference the file number so I can help you more efficiently.

Sincerely,

A handwritten signature in black ink, appearing to read "Doug Schemm".

Douglas W. Schemm  
Environmental Scientist  
Topeka Field Office

Enclosure

pc: Gene Woodard  
GMD 2



Topeka Field Office  
6531 SE Forbes Ave., Suite B  
Topeka, Kansas 66619

Jackie McClaskey, Secretary  
David W. Barfield, Chief Engineer  
Katherine A. Tietsort, Water Commissioner

Phone: (785) 296-5733  
Fax: (785) 862-2460  
[www.agriculture.ks.gov](http://www.agriculture.ks.gov)  
Sam Brownback, Governor

June 24, 2016

JASON D & AMI L MILLER  
4867 N EMERALD CT  
MAIZE KS 67101

Re: Pending New Application, File No. 49,337

Dear Sir or Madam:

This is to advise you that Gene Woodard has filed the application referred to above for a permit to appropriate 109.2 acre-feet of groundwater per calendar year for irrigation use to be diverted at a maximum rate of 1,000 gallons per minute from a well located as follows:

In the Northeast Quarter of the Southeast Quarter of the Northeast Quarter of Section 20, in Township 26 South, Range 1 West, in Sedgwick County, Kansas.

A map is enclosed indicating the location of the proposed point of diversion. Records in this office indicate that you may have a well or wells in this vicinity and you are notified of receipt of this application in order that you may be fully informed of the proposed location of the applicant's point of diversion and proposed use of water. Consideration will be given to comments or other information which you desire to submit to this office **within 15 days** from the date of this letter.

If you have any questions or comments, you may also contact me at (785) 296-3495. If you call, please reference the file number so I can help you more efficiently.

Sincerely,

A handwritten signature in cursive script that reads "Doug Schemm".

Douglas W. Schemm  
Environmental Scientist  
Topeka Field Office

Enclosure

pc: Gene Woodard  
GMD 2





Topeka Field Office  
6531 SE Forbes Ave., Suite B  
Topeka, Kansas 66619

Jackie McClaskey, Secretary  
David W. Barfield, Chief Engineer  
Katherine A. Tietsort, Water Commissioner

Phone: (785) 296-5733  
Fax: (785) 862-2460  
[www.agriculture.ks.gov](http://www.agriculture.ks.gov)  
Sam Brownback, Governor

June 24, 2016

GARRETT EVAN & MARIAH RENEE BRAND  
4827 N EMERALD CT  
MAIZE KS 67101

Re: Pending New Application, File No. 49,337

Dear Sir or Madam:

This is to advise you that Gene Woodard has filed the application referred to above for a permit to appropriate 109.2 acre-feet of groundwater per calendar year for irrigation use to be diverted at a maximum rate of 1,000 gallons per minute from a well located as follows:

In the Northeast Quarter of the Southeast Quarter of the Northeast Quarter of Section 20, in Township 26 South, Range 1 West, in Sedgwick County, Kansas.

A map is enclosed indicating the location of the proposed point of diversion. Records in this office indicate that you may have a well or wells in this vicinity and you are notified of receipt of this application in order that you may be fully informed of the proposed location of the applicant's point of diversion and proposed use of water. Consideration will be given to comments or other information which you desire to submit to this office **within 15 days** from the date of this letter.

If you have any questions or comments, you may also contact me at (785) 296-3495. If you call, please reference the file number so I can help you more efficiently.

Sincerely,

A handwritten signature in black ink that reads "Doug Schemm".

Douglas W. Schemm  
Environmental Scientist  
Topeka Field Office

Enclosure

pc: Gene Woodard  
GMD 2



Topeka Field Office  
6531 SE Forbes Ave., Suite B  
Topeka, Kansas 66619

Jackie McClaskey, Secretary  
David W. Barfield, Chief Engineer  
Katherine A. Tietsort, Water Commissioner

Phone: (785) 296-5733  
Fax: (785) 862-2460  
[www.agriculture.ks.gov](http://www.agriculture.ks.gov)  
Sam Brownback, Governor

June 24, 2016

DEBRA L ENGELS  
4835 N EMERALD CT  
MAIZE KS 67101

Re: Pending New Application, File No. 49,337

Dear Sir or Madam:

This is to advise you that Gene Woodard has filed the application referred to above for a permit to appropriate 109.2 acre-feet of groundwater per calendar year for irrigation use to be diverted at a maximum rate of 1,000 gallons per minute from a well located as follows:

In the Northeast Quarter of the Southeast Quarter of the Northeast Quarter of Section 20, in Township 26 South, Range 1 West, in Sedgwick County, Kansas.

A map is enclosed indicating the location of the proposed point of diversion. Records in this office indicate that you may have a well or wells in this vicinity and you are notified of receipt of this application in order that you may be fully informed of the proposed location of the applicant's point of diversion and proposed use of water. Consideration will be given to comments or other information which you desire to submit to this office **within 15 days** from the date of this letter.

If you have any questions or comments, you may also contact me at (785) 296-3495. If you call, please reference the file number so I can help you more efficiently.

Sincerely,

A handwritten signature in black ink that reads "Doug Schemm".

Douglas W. Schemm  
Environmental Scientist  
Topeka Field Office

Enclosure

pc: Gene Woodard  
GMD 2



Topeka Field Office  
6531 SE Forbes Ave., Suite B  
Topeka, Kansas 66619

Jackie McClaskey, Secretary  
David W. Barfield, Chief Engineer  
Katherine A. Tietsort, Water Commissioner

Phone: (785) 296-5733  
Fax: (785) 862-2460  
[www.agriculture.ks.gov](http://www.agriculture.ks.gov)  
Sam Brownback, Governor

June 24, 2016

NATHAN D & KRISTIN ROBERTSON  
7918 W 53<sup>RD</sup> ST N  
MAIZE KS 67101

Re: Pending New Application, File No. 49,337

Dear Sir or Madam:

This is to advise you that Gene Woodard has filed the application referred to above for a permit to appropriate 109.2 acre-feet of groundwater per calendar year for irrigation use to be diverted at a maximum rate of 1,000 gallons per minute from a well located as follows:

In the Northeast Quarter of the Southeast Quarter of the Northeast Quarter of Section 20, in Township 26 South, Range 1 West, in Sedgwick County, Kansas.

A map is enclosed indicating the location of the proposed point of diversion. Records in this office indicate that you may have a well or wells in this vicinity and you are notified of receipt of this application in order that you may be fully informed of the proposed location of the applicant's point of diversion and proposed use of water. Consideration will be given to comments or other information which you desire to submit to this office **within 15 days** from the date of this letter.

If you have any questions or comments, you may also contact me at (785) 296-3495. If you call, please reference the file number so I can help you more efficiently.

Sincerely,

A handwritten signature in cursive script, appearing to read "Doug Schemm".

Douglas W. Schemm  
Environmental Scientist  
Topeka Field Office

Enclosure

pc: Gene Woodard  
GMD 2



Topeka Field Office  
6531 SE Forbes Ave., Suite B  
Topeka, Kansas 66619

Jackie McClaskey, Secretary  
David W. Barfield, Chief Engineer  
Katherine A. Tietsort, Water Commissioner

Phone: (785) 296-5733  
Fax: (785) 862-2460  
[www.agriculture.ks.gov](http://www.agriculture.ks.gov)  
Sam Brownback, Governor

June 24, 2016

SCOTT HOSKINSON REV TR  
2931 N TEE TIME CT  
WICHITA KS 67205

Re: Pending New Application, File No. 49,337

Dear Sir or Madam:

This is to advise you that Gene Woodard has filed the application referred to above for a permit to appropriate 109.2 acre-feet of groundwater per calendar year for irrigation use to be diverted at a maximum rate of 1,000 gallons per minute from a well located as follows:

In the Northeast Quarter of the Southeast Quarter of the Northeast Quarter of Section 20, in Township 26 South, Range 1 West, in Sedgwick County, Kansas.

A map is enclosed indicating the location of the proposed point of diversion. Records in this office indicate that you may have a well or wells in this vicinity and you are notified of receipt of this application in order that you may be fully informed of the proposed location of the applicant's point of diversion and proposed use of water. Consideration will be given to comments or other information which you desire to submit to this office **within 15 days** from the date of this letter.

If you have any questions or comments, you may also contact me at (785) 296-3495. If you call, please reference the file number so I can help you more efficiently.

Sincerely,

A handwritten signature in cursive script that reads "Doug Schemm".

Douglas W. Schemm  
Environmental Scientist  
Topeka Field Office

Enclosure

pc: Gene Woodard  
GMD 2

49,337

3-20-2015

Mr Brent Turney:

Please find enclosed water log  
report for my test well drilled  
on March 16, 2015 for Gene  
Woodard Application No. 219337

Thank you!

Gene Woodard

WATER RESOURCES  
RECEIVED

MAR 23 2015

KS DEPT OF AGRICULTURE

SCANNED



3-2-2015

(Date)

Kansas Department of Agriculture  
Division of Water Resources  
David W. Barfield, Chief Engineer  
1320 Research Park Drive  
Manhattan, Kansas 66502

Re: Application  
File No. 49,337

Minimum Desirable Streamflow

Dear Sir:

I understand that a Minimum Desirable Streamflow requirement has been established by the legislature for the source of supply to which the above referenced application applies.

I understand that diversion of water pursuant to this application will be subject to regulation any time Minimum Desirable Streamflow requirements are not being met.

I also understand that if this application is approved, there could be times, as determined by the Division of Water Resources, when I would not be allowed to divert water. I realize that this could affect the economics of my decision to appropriate water.

I am aware of the above factors, and with the knowledge thereof, request that the Division of Water Resources proceed with processing and approval, if possible, of the above referenced application.

Gene Woodard

Signature of Applicant

Gene Woodard  
(Print Applicant's Name)

State of Kansas )  
County of Harvey ) ss

I hereby certify that the foregoing instrument was signed in my presence and sworn to before me this 2 day of March, 2015.

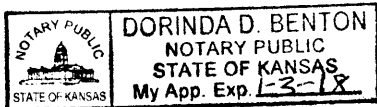

Dorinda Benton  
Notary Public

My Commission Expires: ~~1-3-18~~ 3-18

WATER RESOURCES  
RECEIVED

MAR 05 2015

**MINIMUM DESIRABLE STREAMFLOW FORM TO BE USED WHEN  
APPLICABLE WHEN FILING AN APPLICATION FOR PERMIT  
TO APPROPRIATE WATER FOR BENEFICIAL USE**

The Kansas Legislature has established minimum desirable streamflows for the streams listed below. If your proposed diversion of water is going to be from one of these watercourses or adjacent alluvial aquifers, please complete the back side of this page and submit it along with your application for permit to appropriate water.

Arkansas River  
Big Blue River  
Chapman Creek  
Chikaskia River  
Cottonwood River  
Delaware River  
Little Arkansas River  
Little Blue River  
Marais des Cygnes River  
Medicine Lodge River  
Mill Creek (Wabaunsee Co. area)  
Neosho River

Ninnescah River  
North Fork Ninnescah River  
Rattlesnake Creek  
Republican River  
Saline River  
Smoky Hill River  
Solomon River  
South Fork Ninnescah  
Spring River  
Walnut River  
Whitewater River



The space above is reserved for REGISTER OF DEEDS

**DEED** - (Quit Claim tenants in common)

This Indenture, made this 27 day of Feb, 2015  
between GRANTOR/SELLER James Voegeli

of Sedgwick County, in the State of Kansas, of the first part, and  
GRANTEE/BUYER Bene Woodard

As tenants in common.

WITNESSETH, that said party of the first part, in consideration of the sum of \$0

DOLLARS, the receipt of which is hereby acknowledged, do by these presents, remise, release and quit claim, unto said party of the second part,  
all the following described real estate situated in the County of Sedgwick and State of Kansas, to-wit:

(Legal Description) Waiving his water right to irrigation water well located  
in Sec. 20-265 range 1W NE 1/4, Park Township, Sedgwick  
county, Kansas.

STREET ADDRESS:

TO HAVE AND TO HOLD THE SAME, together with all and singular the tenements, hereditaments, and appurtenances thereto  
belonging or in anywise appertaining, forever.

IN WITNESS WHEREOF, the said party of the first part has hereunto set their hand the day and year first above written.

James Voegeli  
SIGNATURE  
James Voegeli  
TYPE OR PRINT NAME

Bene Woodard  
SIGNATURE  
Bene Woodard  
TYPE OR PRINT NAME

\_\_\_\_\_  
SIGNATURE  
\_\_\_\_\_  
TYPE OR PRINT NAME

\_\_\_\_\_  
SIGNATURE  
\_\_\_\_\_  
TYPE OR PRINT NAME

STATE OF KANSAS, SEDGWICK COUNTY, ss:

The foregoing instrument was acknowledged before me this 27th day of February A.D., 2015  
by James Voegeli & Bene Woodard who appeared before me  
TYPE OR PRINT NAME

9-22-16 Debra Englert  
Notary Public

SEAL

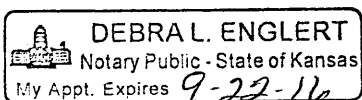

My appointment expires:

The space below is reserved for REGISTER OF DEEDS

WATER RESOURCES  
RECEIVED

MAR 05 2015

KS DEPT OF AGRICULTURE

## Wells Within ½ Mile

#1 Domestic Well  
Naegele Michael K & Sheri L  
Po Box 185  
Maize, Ks 67101

#2 Domestic Well  
Woodard Gerald & Leslye R  
7820 W 53rd St N  
Maize, Ks 67101

#3 Domestic Well  
Ramirez Jose A & Atanacia L  
8230 W 53rd. St. N.  
Maize, Ks 67101

#4 Domestic Well  
Naegele Kenneth L  
9232 W 53rd St N  
Maize, Ks 67101

#5 Domestic Well  
Naegele Leon L  
9224 W 53rd St N  
Maize, Ks 67101

#6 Domestic Well  
Voegeli James M  
Po Box 520  
Maize, Ks 67101

#7 Domestic Well  
Stockam, Travis & Angela  
4871 N Emerald Ct  
Maize, Ks 67101

#8 Domestic Well  
Miller, Jason D & Ami L  
4867 N Emerald Ct  
Maize, Ks 67101

#9 Domestic Well  
Brand, Garrett Evan & Mariah Renee  
4827 N Emerald Ct  
Wichita, Ks 67201

#10 Domestic Well  
Engels, Debra L  
4835 N Emerald Ct  
Maize, Ks 67101

#11 Groundwater Pit  
Robertson Nathan D & Kristin  
7918 W 53rd St N  
Maize, Ks 67101

#12 Groundwater Pit  
Hoskinson, Scott Rev Tr  
2931 N Tee Time Ct  
Wichita, Ks 67205

WATER RESOURCES  
RECEIVED

MAR 05 2015

KS DEPT OF AGRICULTURE



1320 Research Park Drive  
Manhattan, Kansas 66502  
Jackie McClaskey, Secretary

Phone: (785) 564-6700  
Fax: (785) 564-6777  
Email: ksag@kda.ks.gov  
www.agriculture.ks.gov  
Sam Brownback, Governor

March 9, 2015

GENE WOODARD  
4230 N MAIZE RD  
MAIZE KS 67101

RE: Application  
File No. 49337

Dear Sir or Madam:

Your application for permit to appropriate water in 20-26-1-W in Sedgwick County, was received and has been assigned the file number noted above.

As a matter of record, the Division of Water Resources has on hand a large number of applications awaiting processing. Therefore to be fair to all concerned, and so that we can process those applications on hand in the order they were received, we intend to concentrate on the backlog of applications until the issue is resolved. Once review of your application has begun, we will contact you, if additional information is required.

In accordance with the provisions of the Kansas Water Appropriation Act, a portion of which is included below, the use of water as proposed prior to approval of the application is unlawful. Once approved, compliance with the terms, conditions and limitations of the permit is necessary. Conservation of the water resources of Kansas is required.

**Section 82a-728 of the Kansas Water Appropriation Act, provides (a) except for the appropriation of water for the purpose of domestic use, . . . it shall be unlawful for any person to appropriate or threaten to appropriate water from any source without first applying for and obtaining a permit to appropriate water in accordance with the provisions of the Water Appropriation Act or for any person to violate any condition of a vested right, appropriation right or an approved application for a permit to appropriate water for beneficial use.**

**(b) (1) The violation of any provision of this section by any person is a class C misdemeanor . . .**

**A class C misdemeanor is punishable by a fine not to exceed \$500 and/or a term of confinement not to exceed one month in the county jail. Each day that the violation occurs constitutes a separate offense.**

If you have any questions, please contact me at (785) 564-6643. If you wish to discuss a specific file, please have the file number ready so that we may help you more efficiently.

Sincerely,

Brent Turney, L.G.  
Change Application Unit Supervisor  
Water Appropriation Program

BAT: dlw  
pc: STAFFORD Field Office



# Application Map - File No. 49,337

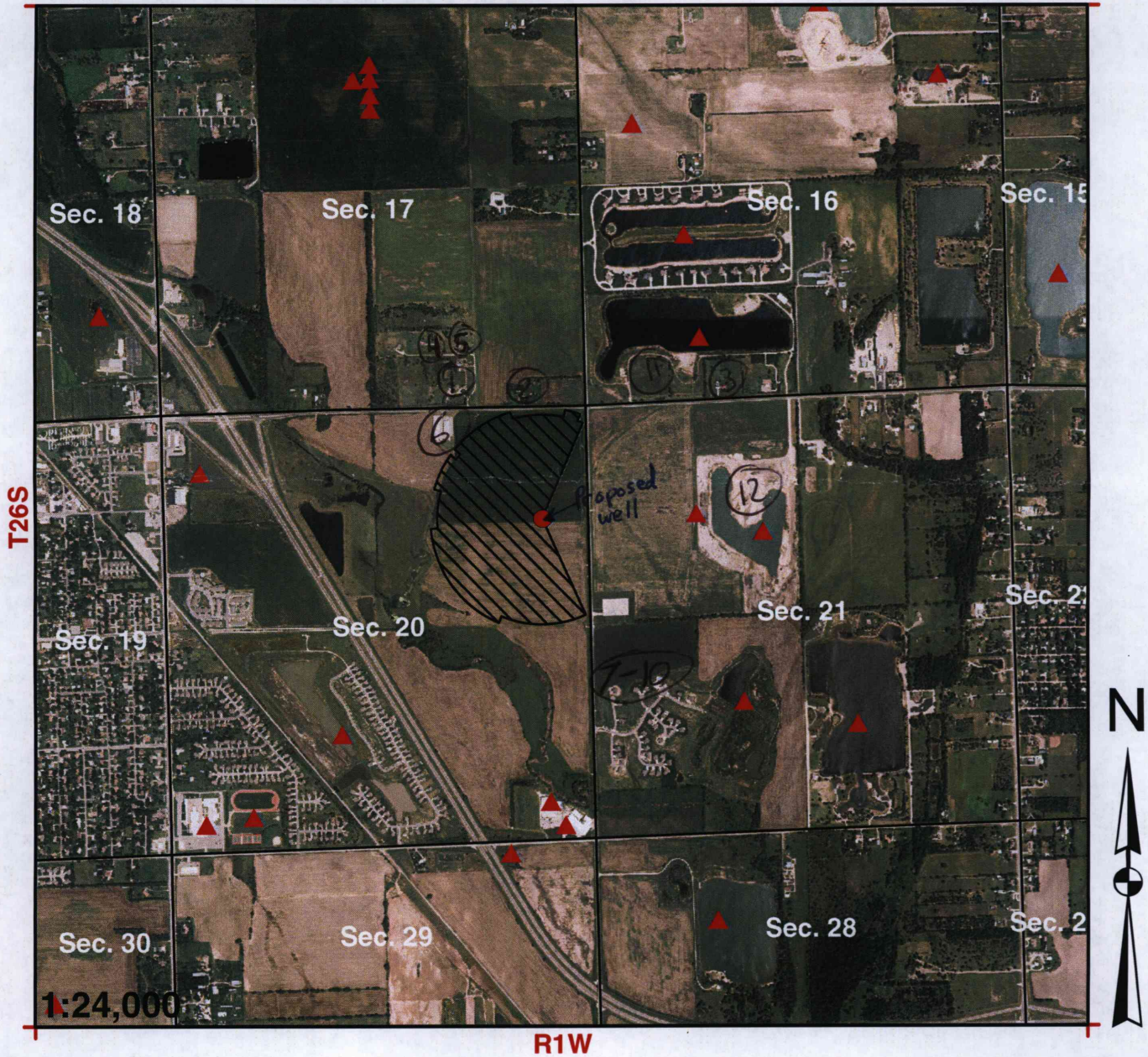

I declare that all water wells or diversion sites using the same source of supply and within 1/2 mile of the proposed point of diversion have been plotted on the application map.

Bene Woodard  
Signature

3-2-2015  
Date

- New Application
- Application No. \_\_\_\_\_ To Change:
  - Point of Diversion
  - Place of Use
  - Use Made of Water
- Proposed Point of Diversion
- Existing Points of Diversion
- Proposed Place of Use
- Authorized Place of Use

Water wells within 1/2 mile of proposed point of diversion include: (type use, owner, address)

- 1) *See Attached*
- 2)
- 3)

**WATER RESOURCES RECEIVED**  
**MAR 05 2015**  
 KS DEPT OF AGRICULTURE