

Kansas Department of Agriculture
Division of Water Resources
PERMIT OF NEW APPLICATION WORKSHEET

1. File Number: <p style="text-align: center;">49,645</p>	2. Status Change Date: <p style="text-align: center;">11/7/2017</p>	3. Field Office: <p style="text-align: center;">3</p>	4. GMD: <p style="text-align: center;">5</p>
---	--	---	--

5. Status: Approved Denied by DWR/GMD Dismiss by Request/Failure to Return

6. Enclosures: Check Valve N of C Form Water Tube Driller Copy Meter

<p>7a. Applicant(s) Person ID <u>63322</u> New to system <input type="checkbox"/> Add Seq# <u>1</u></p> <p>PAULS OILFIELD SERVICE INC 734 E OLD HWY 50 STAFFORD KS 67578</p>	<p>7c. Landowner(s) Person ID _____ New to system <input type="checkbox"/> Add Seq# _____</p>
<p>7b. Landowner(s) Person ID _____ New to system <input checked="" type="checkbox"/> Add Seq# _____</p> <p>RODNEY DICKSON 742 E OLD HIGHWAY 50 STAFFORD KS 67578</p>	<p>7d. Misc. Person ID _____ New to system <input type="checkbox"/> Add Seq# _____</p>

<p>8. WUR Correspondent Person ID <u>63322</u> New to system <input type="checkbox"/> Add Seq# _____ Overlap File (s) WUC Notarized WUC Form <input type="checkbox"/> Agree <input type="checkbox"/> Yes <input type="checkbox"/> No</p> <p>7a.</p>	<p>9. Use of Water: Changing? <input type="checkbox"/> Yes <input type="checkbox"/> No</p> <p style="padding-left: 40px;"><input checked="" type="checkbox"/> Groundwater <input type="checkbox"/> Surface Water</p> <p><input type="checkbox"/> IRR <input type="checkbox"/> REC <input type="checkbox"/> DEW <input type="checkbox"/> MUN</p> <p><input type="checkbox"/> STK <input type="checkbox"/> SED <input type="checkbox"/> DOM <input type="checkbox"/> CON</p> <p><input type="checkbox"/> HYD DRG <input type="checkbox"/> WTR PWR <input type="checkbox"/> ART RECHRG</p> <p><input checked="" type="checkbox"/> IND SIC: <u>1381</u> <input type="checkbox"/> OTHER: _____</p>
--	---

10. Completion Date: 12/31/2018 11. Perfection Date: 12/31/2022 12. Exp Date: _____

13. Conservation Plan Required? Yes No Date Required: _____ Date Approved: _____ Date to Comply: _____

14. Water Level Measuring Device? Yes No Date to Comply: _____ Date WLMD Installed: _____

Date Prepared: **1/4/2017** By: **AM**
Date Entered: **11/8/2017** By: **JLM**

File No. 49,645	15. Formation Code: 211	Drainage Basin: NF CIMARRON RIVER	County: GRANT	Special Use:	Stream:								
16. Points of Diversion T MOD DEL PDIV ENT Qualifier S T R ID 'N 'W			17. Rate and Quantity Authorized Additional Rate gpm Quantity af Rate gpm Quantity af Overlap PD Files										
CHK 82009 NE SE NW 14 24S 12W 5 3304 3231			99 15 99 15 20169019										
18. Storage: Rate _____ NF Quantity _____ ac/ft Additional Rate _____ NF Additional Quantity _____ ac/ft													
19. Limitation: _____ af/yr at _____ gpm (_____ cfs) when combined with file number(s) _____ Limitation: _____ af/yr at _____ gpm (_____ cfs) when combined with file number(s) _____													
20. Meter Required? <input checked="" type="checkbox"/> Yes <input type="checkbox"/> No To be installed by 12/31/2018 Date Acceptable Meter Installed _____													
21. Place of Use T MOD DEL ENT PUSE S T R ID		NE¼ NE ¼ NW ¼ SW ¼ SE ¼		NW¼ NE ¼ NW ¼ SW ¼ SE ¼		SW¼ NE ¼ NW ¼ SW ¼ SE ¼		SE¼ NE ¼ NW ¼ SW ¼ SE ¼		Total	Owner	Chg? NO	Overlap Files
CHK 65065 14 24S 12W 6		OIL WELL DRILLING WITHIN 10 MILE RADIUS OF P/D		7a.		No		20169019					
Comments: ADD 15 AF EXCEPTION TO ACTION TRAIL & SPECIAL CONDITIONS													

KANSAS DEPARTMENT OF AGRICULTURE
Division of Water Resources
M E M O R A N D U M

TO: Files

DATE: January 4, 2017

FROM: Austin McColloch

RE: Application, File No. 49,645

Pauls Oilfield Services, Inc. has filed the above referenced application proposing to appropriate water at a maximum rate of 99 gallons per minute, and at 15 acre-feet per calendar year for industrial use. The applicant is requesting a 15 acre-feet exemption based on K.A.R. 5-25-15. The application was received in the Office of the Chief Engineer on May 23, 2016. The proposed application is in the drainage basin of the North Fork Ninescah River.

The point of diversion is located in the Northeast Quarter of the Southeast Quarter of the Northwest Quarter (NE $\frac{1}{4}$ SE $\frac{1}{4}$ NW $\frac{1}{4}$), of Section 14, more particularly described as being near a point 3,304 feet North and 3,231 feet West of the Southeast corner of said section, in Township 24 South, Range 12 West, Stafford County, Kansas.

The place of use is the drilling of oil wells within a 10 mile radius of the proposed point of diversion. This point of diversion and place of use have been in operation for the past three years utilizing term permits. This new appropriation of water is to establish a permanent appropriation to move from annual term permits.

Four (4) wells within $\frac{1}{2}$ mile of the point of diversion were identified. All wells identified meet well spacing requirements as per K.A.R. 5-25-2. There is one domestic well within 660 feet that is owned by the applicant. There are no other 15 acre-feet exemption files within a one mile radius of the proposed point of diversion. A public notice was sent out on October 19, October 26 and November 2, 2016 notifying of the diversion works proposed. No response of any kind was received.

The point of diversion is located within the boundary of Groundwater Management District No. 5. A letter was sent to GMD No. 5 for a recommendation on the application on November 29, 2016. GMD No. 5 provided a recommendation for approval on December 19, 2016.

The application has been reviewed by Jeff Lanterman, Water Commissioner at the Stafford Field Office. In an email dated December 21, 2016, Mr. Lanterman recommended the approval of the application.

In accordance with K.S.A. 82a-706(c), the Chief Engineer retains full authority to require any water user to install meters, gauges, or other measuring devices he or she or his or her agents may read at any time. Water flowmeter requirements are further described in K.A.R. 5-1-4 thru K.A.R. 5-1-12. If any chemical or foreign substance is injected into the water pumped under this permit, a check valve will also need to be installed. A proposed rate of 100 gallons per minute requires a water level measuring tube.

Based on the above discussion, well spacing regulations are met, the application is not subject to safe yield criteria, and approval of the application will not impair senior water rights nor prejudicially or unreasonably affect the public interest, it is recommended that the referenced application be approved.



Austin McColloch
Environmental Scientist

1320 Research Park Drive
Manhattan, Kansas 66502
(785) 564-6700



900 SW Jackson, Room 456
Topeka, Kansas 66612
(785) 296-3556

Jackie McClaskey, Secretary

Governor Sam Brownback

PAULS OILFIELD SERVICE INC
734 E OLD HWY 50
STAFFORD KS 67578

January 18, 2017

FILE COPY

RE: Appropriation of Water, File No. 49,645

Dear Sir or Madam:

There is enclosed a permit to appropriate water authorizing you to proceed with the construction of the proposed diversion works (except those dams and stream obstructions regulated by K.S.A. 82a-301 through 305a), to divert such unappropriated water as may be available from the source and at the location specified in the permit, and to use it for the purpose and at the location described in the permit.

Your attention is directed to the enclosures and to the terms, conditions, and limitations specified in this permit. A water meter is required and you must install it prior to water being put to beneficial use in order for you to maintain accurate records of water use. The meter should be used to provide the information required on the annual water use report.

Failure to notify the Chief Engineer of the Division of Water Resources of the completion of the diversion works within the time allowed, or within any authorized extension of time thereof, will result in the dismissal of this permit. Enclosed is a form which may be used to notify the Chief Engineer that the proposed diversion works have been completed. All requests for extensions of time to complete diversion works, or to perfect appropriations, must be submitted to the Chief Engineer before the expiration of time set forth in the permit to complete diversion works or to perfect an appropriation.

For any reason, you require an extension of time, you must request it before the expiration of time set forth in this permit. Failure to comply with this regulation will result in the dismissal of your permit or your water right. Any request for extension of time shall be accompanied by the required statutory fee, which is currently \$100.00.

There is also enclosed an information sheet setting forth the procedure to obtain a Certificate of Appropriation which establish the extent of your water right.

If you have any questions, please contact me at (785) 564-6645. If you wish to discuss a specific file, please have the file number ready to that we may help you more efficiently.

Sincerely,

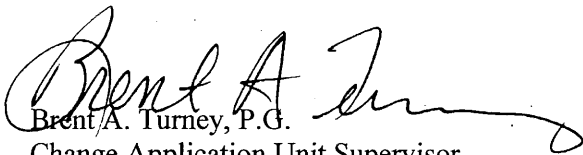
Brent A. Turney, P.G.
Change Application Unit Supervisor
Water Appropriation Program

BAT:am

Enclosures

pc: Rodney Dickson
Stafford Field Office
Groundwater Management District No. 5

THE STATE OF KANSAS



KANSAS DEPARTMENT OF AGRICULTURE
Jackie McClaskey, Secretary of Agriculture

DIVISION OF WATER RESOURCES
David W. Barfield, Chief Engineer

**APPROVAL OF APPLICATION
and
PERMIT TO PROCEED**
(This is not a Certificate of Appropriation)

This is to certify that I have examined Application File No. 49,645 of the applicant

**PAULS OILFIELD SERVICE INC
734 E OLD HWY 50
STAFFORD KS 67578**

for a permit to appropriate water for beneficial use, together with the maps, plans and other submitted data, and that the application is hereby approved and the applicant is hereby authorized, subject to vested rights and prior appropriations, to proceed with the construction of the proposed diversion works (except those dams and stream obstructions regulated by K.S.A. 82a-301 through 305a, as amended), and to proceed with all steps necessary for the application of the water to the approved and proposed beneficial use and otherwise perfect the proposed appropriation subject to the following terms, conditions and limitations:

1. That the priority date assigned to such application is **May 23, 2015**.
2. That the water sought to be appropriated shall be used for industrial use on land described in the application, as follows:

Sec.	Twp.	Range	NE¼				NW¼				SW¼				SE¼				TOTAL				
			NE¼	NW¼	SW¼	SE¼	NE¼	NW¼	SW¼	SE¼	NE¼	NW¼	SW¼	SE¼	NE¼	NW¼	SW¼	SE¼					
14	24S	12W					Oil well Drilling Within a 10 Mile Radius of Point of Diversion																

3. That the authorized source from which the appropriation shall be made is groundwater, to be withdrawn by means of one (1) well located in the Northeast Quarter of the Southeast Quarter of the Northwest Quarter (NE¼ SE¼ NW¼), of Section 14, more particularly described as being near a point 3,304 feet North and 3,231 feet West of the Southeast corner of said section, in Township 24 South, Range 12 West, Stafford County, Kansas, located substantially as shown on the topographic map accompanying the application.

4. That the appropriation sought shall be limited to a maximum diversion rate not in excess of **99 gallons per minute (0.22 c.f.s.)** and to a quantity not to exceed **15 acre-feet** of water for any calendar year.

5. That installation of works for diversion of water shall be completed on or before **December 31, 2018** or within any authorized extension thereof. The applicant shall notify the Chief Engineer and pay the statutorily required field inspection fee of \$400.00 when construction of the works has been completed. Failure to timely submit the notice and the fee will result in revocation of the permit. Any request for an extension of time shall be submitted prior to the expiration of the deadline and shall be accompanied by the required statutory fee of \$100.00.

6. That the proposed appropriation shall be perfected by the actual application of water to the proposed beneficial use on or before **December 31, 2022** or any authorized extension thereof. Any request for an extension of time shall be submitted prior to the expiration of the deadline and shall be accompanied by the required statutory fee of \$100.00.

7. That the applicant shall not be deemed to have acquired a water appropriation for a quantity in excess of the amount approved herein nor in excess of the amount found by the Chief Engineer to have been actually used for the approved purpose during one calendar year subsequent to approval of the application and within the time specified for perfection or any authorized extension thereof.

8. That the use of water herein authorized shall not be made so as to impair any use under existing water rights nor prejudicially and unreasonably affect the public interest.

9. That the right of the appropriator shall relate to a specific quantity of water and such right must allow for a reasonable raising or lowering of the static water level and for the reasonable increase or decrease of the streamflow at the appropriator's point of diversion.

10. That this permit does not constitute authority under K.S.A. 82a-301 through 305a to construct any dam or other obstruction; nor does it grant any right-of-way, or authorize entry upon or injury to, public or private property.

11. That all diversion works constructed under the authority of this permit into which any type of chemical or other foreign substance will be injected into the water pumped from the diversion works shall be equipped with an in-line, automatic quick-closing, check valve capable of preventing pollution of the source of the water supply. The type of valve installed shall meet specifications adopted by the Chief Engineer and shall be maintained in an operating condition satisfactory to the Chief Engineer.

12. That all wells with a diversion rate of 100 gallons per minute or more drilled under the authority of this permit shall have a tube or other device installed in a manner acceptable to, and in accordance with specifications adopted by, the Chief Engineer. This tube or device shall be suitable for making water level measurements and shall be maintained in a condition satisfactory to the Chief Engineer.

13. That an acceptable water flow meter shall be installed and maintained on the diversion works authorized by this permit in accordance with the Kansas Administrative Regulations 5-1-4 through 5-1-12 adopted by the Chief Engineer. This water flow meter shall be used to provide an accurate quantity of water diverted as required for the annual water use report (including the meter reading at the beginning and end of the report year).

14. That the applicant shall maintain accurate and complete records from which the quantity of water diverted during each calendar year may be readily determined and the applicant shall file an annual water use report with the Chief Engineer by March 1 following the end of each calendar year. Failure to file the annual water use report by the due date shall cause the applicant to be subject to a civil penalty.

15. That no water user shall engage in nor allow the waste of any water diverted under the authority of this permit.

16. That failure without cause to comply with provisions of the permit and its terms, conditions and limitations will result in the forfeiture of the priority date, revocation of the permit and dismissal of the application.

17. That the right to appropriate water under authority of this permit is subject to any minimum desirable streamflow requirements identified and established pursuant to K.S.A. 82a-703c for the source of supply to which this water right applies.

This Order shall become a final agency action, as defined by K.S.A. 77-607(b), without further notice to the parties, if a request for hearing or a petition for administrative review is not filed as set forth below.

Request for Hearing. According to K.A.R. 5-14-3(c), any party who desires a hearing must submit a request within 15 days after the date shown on the Certificate of Service attached to this Order. Filing a request for a hearing will give you the opportunity to submit additional facts for consideration, contest any findings made by the Chief Engineer, or present any other information you believe should be considered in this matter. A timely-filed request for hearing will stay the deadline for requesting administrative review of this Order pending the outcome of the hearing.

Petition for Review. The applicant, if aggrieved by this Order, may petition for administrative review, pursuant to K.S.A. 82a-711(c) and K.S.A. 82a-1901(a). The petition must be filed within 30 days after the date shown on the Certificate of Service attached to this Order and must set forth the basis for the review, unless stayed by the timely filing of a request for hearing.

Any request for hearing or petition for administrative review shall be in writing and shall be submitted to the attention of: Chief Legal Counsel, Kansas Department of Agriculture, 1320 Research Park Drive, Manhattan, Kansas 66502, Fax: (785) 564-6777.

Ordered this 17th day of January, 2017, in Topeka, Shawnee County, Kansas.

Lane P. Letourneau

Lane P. Letourneau, P.G.
Program Manager
Water Appropriation Program
Division of Water Resources
Kansas Department of Agriculture

State of Kansas)
) SS
County of Riley)

The foregoing instrument was acknowledged before me this 17th day of January, 2017, by Lane P. Letourneau, P.G., Program Manager, Division of Water Resources, Kansas Department of Agriculture.



Danielle Wilson
Notary Public

CERTIFICATE OF SERVICE

On this *18th* day of *January*, 2017, I hereby certify that the foregoing Approval of Application, File No. 49,645, dated *January 17, 2017* was mailed postage prepaid, first class, US mail to the following:

PAULS OILFIELD SERVICE INC
734 E OLD HWY 50
STAFFORD KS 67578

With photocopies to:

RODNEY DICKSON
742 E OLD HIGHWAY 50
STAFFORD KS 67578

Stafford Field Office

Groundwater Management District No. 5



Division of Water Resources

THE STATE OF KANSAS



KANSAS DEPARTMENT OF AGRICULTURE
Jackie McClaskey, Secretary of Agriculture

DIVISION OF WATER RESOURCES
David W. Barfield, Chief Engineer

File Number 49,645
This item to be completed by the Division of Water Resources.

**APPLICATION FOR PERMIT TO
APPROPRIATE WATER FOR BENEFICIAL USE**

Filing Fee Must Accompany the Application
(Please refer to Fee Schedule attached to this application form.)

WATER RESOURCES
RECEIVED

MAY 23 2016

2:14

KS DEPT OF AGRICULTURE

APPLICATION COMPLETE
12/21/16
Reviewer AM

To the Chief Engineer of the Division of Water Resources, Kansas Department of Agriculture,
1320 Research Park Drive, Manhattan, KS 66502:

1. Name of Applicant (Please Print): Pauls Oilfield Service Inc.
Address: 734 E Old HWY 50
City: Stafford State KS Zip Code 67578
Telephone Number: (620) 234-6023

2. The source of water is: surface water in _____ (stream)
OR groundwater in North Fork Ninnescah River (drainage basin)

Certain streams in Kansas have minimum target flows established by law or may be subject to administration when water is released from storage for use by water assurance district members. If your application is subject to these regulations on the date we receive your application, you will be sent the appropriate form to complete and return to the Division of Water Resources.

3. The maximum quantity of water desired is 15 acre-feet OR 4,887,765 gallons per calendar year, to be diverted at a maximum rate of 99 gallons per minute OR _____ cubic feet per second.

Once your application has been assigned a priority, the requested maximum rate of diversion and maximum requested quantity of water under that priority number can **NOT** be increased. Please be certain your requested maximum rate of diversion and maximum quantity of water are appropriate and reasonable for your proposed project and are in agreement with the Division of Water Resources' requirements.

4. The water is intended to be appropriated for (Check use intended):
(a) Artificial Recharge (b) Irrigation (c) Recreational (d) Water Power
(e) Industrial (f) Municipal (g) Stockwatering (h) Sediment Control
(i) Domestic (j) Dewatering (k) Hydraulic Dredging (l) Fire Protection
(m) Thermal Exchange (n) Contamination Remediation

YOU **MUST** COMPLETE AND ATTACH ADDITIONAL DIVISION OF WATER RESOURCES FORM(S) PROVIDING INFORMATION TO SUBSTANTIATE YOUR REQUEST FOR THE AMOUNT OF WATER FOR THE INTENDED USE REFERENCED ABOVE.

For Office Use Only:							
F.O.	<u>2</u>	GMD	<u>5</u>	Meets K.A.R. 5-3-1	(<u>YES</u> / NO)	Use	<u>END</u>
Code	<u>REG</u>	Fee \$	<u>200</u>	TR #		Receipt Date	<u>5/23/16</u>
						By	<u>AM</u>
						Date	<u>5/23/16</u>
						Check #	<u>34285</u>

16045 732

5/26/2016 UCM

5. The location of the proposed wells, pump sites or other works for diversion of water is:

Note: For the application to be accepted, the point of diversion location must be described to at least a 10 acre tract, unless you specifically request a 60 day period of time in which to locate the site within a specifically described, minimal legal quarter section of land.

- (A) One in the SW quarter of the SE quarter of the NW quarter of Section 14, more particularly described as being near a point 3,257 feet North and 3,304 feet West of the Southeast corner of said section, in Township 24 South, Range 12 West, Stafford County, Kansas.
- (B) One in the _____ quarter of the _____ quarter of the _____ quarter of Section _____, more particularly described as being near a point _____ feet North and _____ feet West of the Southeast corner of said section, in Township _____ South, Range _____ East/West (circle one), _____ County, Kansas.
- (C) One in the _____ quarter of the _____ quarter of the _____ quarter of Section _____, more particularly described as being near a point _____ feet North and _____ feet West of the Southeast corner of said section, in Township _____ South, Range _____ East/West (circle one), _____ County, Kansas.
- (D) One in the _____ quarter of the _____ quarter of the _____ quarter of Section _____, more particularly described as being near a point _____ feet North and _____ feet West of the Southeast corner of said section, in Township _____ South, Range _____ East/West (circle one), _____ County, Kansas.

South
N 301 W
* Am

If the source of supply is groundwater, a separate application shall be filed for each proposed well or battery of wells, except that a single application may include up to four wells within a circle with a quarter (1/4) mile radius in the same local source of supply which do not exceed a maximum diversion rate of 20 gallons per minute per well.

A battery of wells is defined as two or more wells connected to a common pump by a manifold; or not more than four wells in the same local source of supply within a 300 foot radius circle which are being operated by pumps not to exceed a total maximum diversion rate of 800 gallons per minute and which supply water to a common distribution system.

6. The owner of the point of diversion, if other than the applicant is (please print):

~~Same as applicant~~ Rodney Dickson 742 E Old Hwy 50 Stafford, KS 67578
(name, address and telephone number) (620) 546-4493

(name, address and telephone number)

You must provide evidence of legal access to, or control of, the point of diversion from the landowner or the landowner's authorized representative. Provide a copy of a recorded deed, lease, easement or other document with this application. In lieu thereof, you may sign the following sworn statement:

I have legal access to, or control of, the point of diversion described in this application from the landowner or the landowner's authorized representative. I declare under penalty of perjury that the foregoing is true and correct.

Executed on May 19, 2014.

[Signature]
Applicant's Signature

The applicant must provide the required information or signature irrespective of whether they are the landowner. Failure to complete this portion of the application will cause it to be unacceptable for filing and the application will be returned to the applicant.

7. The proposed project for diversion of water will consist of 1 well and pump
(number of wells, pumps or dams, etc.)
and was completed (by) existing well 9/28/1979 90 Feet
(Month/Day/Year - each was or will be completed)

8. The first actual application of water for the proposed beneficial use was or is estimated to be ASAP
(Mo/Day/Year)

- 9. Will pesticide, fertilizer, or other foreign substance be injected into the water pumped from the diversion works?
 Yes No If "yes", a check valve shall be required.

All chemigation safety requirements must be met including a chemigation permit and reporting requirements.

- 10. If you are planning to impound water, please contact the Division of Water Resources for assistance, prior to submitting the application. Please attach a reservoir area capacity table and inform us of the total acres of surface drainage area above the reservoir.

Have you also made an application for a permit for construction of this dam and reservoir with the Division of Water Resources? Yes No

- If yes, show the Water Structures permit number here _____
- If no, explain here why a Water Structures permit is not required N.A.

- 11. The application must be supplemented by a U.S.G.S. topographic map, aerial photograph or a detailed plat showing the following information. On the topographic map, aerial photograph, or plat, identify the center of the section, the section lines or the section corners and show the appropriate section, township and range numbers. Also, please show the following information:

- (a) The location of the proposed point(s) of diversion (wells, stream-bank installations, dams, or other diversion works) should be plotted as described in Paragraph No. 5 of the application, showing the North-South distance and the East-West distance from a section line or southeast corner of section.
- (b) If the application is for groundwater, please show the location of any existing water wells of any kind within 1/2 mile of the proposed well or wells. Identify each existing well as to its use and furnish the name and mailing address of the property owner or owners. If there are no wells within 1/2 mile, please advise us.
- (c) If the application is for surface water, the names and addresses of the landowner(s) 1/2 mile downstream and 1/2 mile upstream from your property lines must be shown.
- (d) The location of the proposed place of use should be shown by crosshatching on the topographic map, aerial photograph or plat.
- (e) Show the location of the pipelines, canals, reservoirs or other facilities for conveying water from the point of diversion to the place of use.

A 7.5 minute U.S.G.S. topographic map may be obtained by providing the section, township and range numbers to: Kansas Geological Survey, 1930 Constant, Campus West, University of Kansas, Lawrence, Kansas 66047.

- 12. List any application, appropriation of water, water right, or vested right file number that covers the same diversion points or any of the same place of use described in this application. Also list any other recent modifications made to existing permits or water rights in conjunction with the filing of this application.

None

Existing well and facility which had previously been using one year term permits to cover use.

WATER RESOURCES
RECEIVED

MAY 23 2016

SCANNED

KS DEPT OF AGRICULTURE

13. Furnish the following well information if the proposed appropriation is for the use of groundwater. If the well has not been completed, give information obtained from test holes, if available.

Information below is from: Test holes Well as completed Drillers log attached

Well location as shown in paragraph No.	(A)	(B)	(C)	(D)
Date Drilled	<u>unknown</u>			
Total depth of well				
Depth to water bearing formation				
Depth to static water level				
Depth to bottom of pump intake pipe				

14. The relationship of the applicant to the proposed place where the water will be used is that of owner
(owner, tenant, agent or otherwise)

15. The owner(s) of the property where the water is used, if other than the applicant, is (please print):
Same as applicant
(name, address and telephone number)

(name, address and telephone number)

16. The undersigned states that the information set forth above is true to the best of his/her knowledge and that this application is submitted in good faith.

Dated at _____, Kansas, this ____ day of _____, _____
(month) (year)

(Applicant Signature)

By _____
(Agent or Officer Signature)

(Agent or Officer - Please Print)

(Date)

Kansas Department of Agriculture
Division of Water Resources
David W. Barfield, Chief Engineer
109 SW 9th Street, 2nd Floor
Topeka, Kansas 66612-1283

Re: Application
File No. 49,645

Minimum Desirable Streamflow

Dear Sir:

I understand that a Minimum Desirable Streamflow requirement has been established by the legislature for the source of supply to which the above referenced application applies.

I understand that diversion of water pursuant to this application will be subject to regulation any time Minimum Desirable Streamflow requirements are not being met.

I also understand that if this application is approved, there could be times, as determined by the Division of Water Resources, when I would not be allowed to divert water. I realize that this could affect the economics of my decision to appropriate water.

I am aware of the above factors, and with the knowledge thereof, request that the Division of Water Resources proceed with processing and approval, if possible, of the above referenced application.

Tim Schreiber
Signature of Applicant

State of Kansas)
County of Stafford) ss

Tim Schreiber
(Print Applicant's Name)

I hereby certify that the foregoing instrument was signed in my presence and sworn to before me this 19 day of May, 2016.

Carali Ferris
Notary Public

My Commission Expires: 9-22-18



WATER RESOURCES
RECEIVED

MAY 23 2016

SCANNED

KS DEPT OF AGRICULTURE

**MINIMUM DESIRABLE STREAMFLOW FORM TO BE USED WHEN
APPLICABLE WHEN FILING AN APPLICATION FOR PERMIT
TO APPROPRIATE WATER FOR BENEFICIAL USE**

The Kansas Legislature has established minimum desirable streamflows for the streams listed below. If your proposed diversion of water is going to be from one of these watercourses or adjacent alluvial aquifers, please complete the back side of this page and submit it along with your application for permit to appropriate water.

Arkansas River
Big Blue River
Chapman Creek
Chikaskia River
Cottonwood River
Delaware River
Little Arkansas River
Little Blue River
Marais des Cygnes River
Medicine Lodge River
Mill Creek (Wabaunsee Co. area)
Neosho River

Ninnescah River
North Fork Ninnescah River
Rattlesnake Creek
Republican River
Saline River
Smoky Hill River
Solomon River
South Fork Ninnescah
Spring River
Walnut River
Whitewater River

INDUSTRIAL USE SUPPLEMENTAL SHEET

File No. 49,645

Name of Applicant (Please Print): Pauls Oilfield Service Inc.

1. Please describe type of industry or product produced: Oil Field Use: drilling, cement jobs, acid jobs, ect
 _____ Standard Industrial Classification Code Number: 1381
2. Please complete the following table to show your past and present water requirements:

PAST PRODUCT PRODUCTION AND WATER DIVERTED, IF APPLICABLE

LAST 5 YEARS	AMOUNT OF PRODUCT	WATER DIVERTED (GALLONS)	GALLONS PER PRODUCT PER DAY
5 years ago	<u>2014 14.54</u>	<u>4,737,873</u>	
Last year	<u>2015 12.42</u>	<u>4,047,069</u>	
Present year	<u>Jan-Apr. 3.1536</u>	<u>1,027,604</u>	<u>8,493</u>

3. Please complete the following table to show your future water requirements:

ESTIMATED FUTURE PRODUCT PRODUCTION AND WATER DIVERTED

NEXT 5 YEARS	AMOUNT OF PRODUCT	WATER TO BE DIVERTED (GALLONS)	GALLONS PER PRODUCT PER DAY
Year 1		4,887,765	
Year 2		4,887,765	
Year 3		4,887,765	
Year 4		4,887,765	
Year 5		4,887,765	

Number of days of operation of the industry per year is 365 days.

Please attach any tables, curves or additional information showing past, present and estimated future water requirements to substantiate the amount of water requested.

4. Please designate the legal description of the location where the water is to be used. Show in the space provided below the Section (S), Township (T), and Range (R), and the number of acres in each forty acre tract or fractional portion thereof.

S	T	R	NE¼				NW¼				SW¼				SE¼				TOTAL
			NE	NW	SW	SE	NE	NW	SW	SE	NE	NW	SW	SE	NE	NW	SW	SE	
Oil Well Drilling Within a 10 Mile Radius of Point of Diversion																			

You may attach any additional information you believe will assist in informing the Division of the need for your request.

WATER RESOURCES
RECEIVED

MAY 23 2016 **SCANNED**

McColloch, Austin

From: Lanterman, Jeff
Sent: Wednesday, December 21, 2016 9:26 AM
To: McColloch, Austin
Cc: Conant, Cameron
Subject: RE: Recommendation File No. 49645

Austin;

I am aware of this application and the issues around it. I recommend approval I do think we are going to have to waive some spacing but to their own domestic well.

No waiver needed 5-25-26(2)

Jeff

From: McColloch, Austin
Sent: Monday, December 19, 2016 1:59 PM
To: Lanterman, Jeff <Jeff.Lanterman@ks.gov>
Cc: Conant, Cameron <Cameron.Conant@ks.gov>
Subject: Recommendation File No. 49645

Jeff,

I would like your recommendation on the referenced file submitted by Pauls Oilfield Service Inc. Attached is my memo.

Thanks,

Austin McColloch
Environmental Scientist
Ph: (785) 564-6643

Darrell Wood - Edwards (Pres.)
Fred Grunder - Pratt (V Pres.)
John Janssen - Kiowa (Treas.)
Curtis Tobias - Rice (Sec.)
Justin Gatz - Reno
Kent Lamb - Stafford
Phil Martin - Barton
Bob Standish - Pawnee
Tom Taylor - At-Large

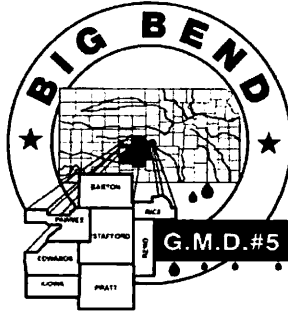

Orrin Feril, Manager
125 South Main Street
Stafford, Kansas 67578
ph: (620) 234-5352
fx: (620) 234-5718
gmd5@gmd5.org
www.gmd5.org

December 16, 2016

Austin McColloch
Division of Water Resources
Kansas Department of Agriculture
1320 Research Park Drive
Manhattan, KS 66502

RE: Application File No. 49,645

Dear Mr. McColloch,

Big Bend Groundwater Management District #5 has reviewed the above referenced application which proposes to divert up to 15 acre-feet of groundwater for industrial use in the NW¼ of Section 14, Township 24S, Range 12W in Stafford County, Kansas.

Applications that meet or exceed the provisions outlined in K.A.R. 5-25-15 are exempt from meeting the requirements of K.A.R. 5-25-4 (a). The application was presented to the Board of Directors at the December regular board meeting for review. As presented, this application does not meet spacing requirements to a nearby domestic well owned by the applicant. Based upon information received in the District office and provided at the board meeting, the Board voted to waive K.A.R. 5-25-2 to recommend approval of this application.

The application is subject to the District's well equipment regulation K.A.R. 5-25-5 for a required flow meter.

Please feel free to give me a call if you have any questions.

Sincerely,

Orrin Feril
Manager

SCANNED



1320 Research Park Drive
Manhattan, Kansas 66502
(785) 564-6700

900 SW Jackson, Room 456
Topeka, Kansas 66612
(785) 296-3556

Jackie McClaskey, Secretary

Governor Sam Brownback

November 29, 2016

BIG BEND KANSAS GMD #5
ORRIN FERIL
125 S MAIN ST
STAFFORD KANSAS 67578

FILE COPY

Re: Appropriation of Water,
File No. 49,645

Dear Mr. Feril:

We are enclosing a copy of the referenced application, which was submitted by Tim Schreiber on behalf of Paul's Oilfield Service, Inc. and appears to be in proper form, for your review.

We are delaying any further action for a period of 15 days from the date of this letter to allow you time to submit your recommendations concerning this application. Please submit your recommendation within the allotted time, or any authorized extension of time thereof.

If you have any questions, please contact me at (785) 564-6643. If you wish to discuss a specific file, please have the file number ready to that I may help you more efficiently.

Sincerely,

Austin McColloch
Environmental Scientist
Water Appropriation Program

Enclosure
pc: Stafford Field Office

SCANNED

PROOF OF PUBLICATION

COURT NO. _____

STATE OF KANSAS, STAFFORD COUNTY, S.S.

David Green, of lawful age, being duly sworn upon oath states that he is the publisher of

THE STAFFORD COURIER

THAT said newspaper has been published at least weekly fifty (50) times a year and has been so published for at least five years prior to the first publication of the attached notice:

THAT said paper was entered as second class mail matter at the post office of its publication;

THAT said paper has a general circulation on a daily, or weekly, or monthly, or yearly basis in

STAFFORD County, Kansas, and is

NOT a trade, religious or fraternal publication and has been published in STAFFORD County, Kansas THE ATTACHED was published on the following dates in a regular issue of said newspaper:

- First Publication Oct-19 , 2016
- Second Publication Oct-26 , 2016
- Third Publication Nov-2 , 2016
- Fourth Publication , 20.....
- Fifth Publication , 20.....
- Sixth Publication , 20.....

Publication Fee	\$
Affidavit, Notary's Fee	\$
Additional Copies <u> </u> @ <u> </u>	\$
Total Publication Fee	\$

Witness my hand this 1 day of November, 2016
(Sign) [Signature]

SUBSCRIBED AND SWORN TO before this 1 day of
November, 2016

[Signature]
(Notary Public)

My commission expires _____

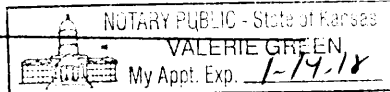

WATER RESOURCES RECEIVED

DEC 12 2016

KS DEPT OF AGRICULTURE

(First Published In The Stafford Courier, Wednesday, October 19, 2016)3t

PUBLIC NOTICE

Paul's Oilfield Service Inc. has filed an application with the Kansas Department of Agriculture, Division of Water Resources, 1320 Research Park Drive, Manhattan, Kansas, 66502, for permit to appropriate water for beneficial use, identified as File No. 49,645, which proposes to appropriate groundwater in the drainage basin of North Fork Ninnescah River, to be diverted by means of one (1) well located in the Southwest Quarter of the Southeast Quarter of the Northwest Quarter (SW¼ SE¼ NW¼) of Section 14, more particularly described as being near a point 3,257 feet North and 3,304 feet West of the Southeast corner of said section, in Township 24 South, Range 12 West, Stafford County, Kansas, in an amount of 15 acre-feet per calendar year to be diverted at a maximum rate of 99 gallons per minute for industrial use. Any interested party is invited to submit written comments to this office on or before (date should be 15 days after final publication). Persons submitting written comments should specifically indicate their interest in the application in a clear and concise manner.

SCANNED

1320 Research Park Drive
Manhattan, Kansas 66502
(785) 564-6700



900 SW Jackson, Room 456
Topeka, Kansas 66612
(785) 296-3556

Jackie McClaskey, Secretary

Governor Sam Brownback

October 7, 2016

FILE COPY

PAULS OILFIELD SERVICE INC
ATTN TIM SCHREIBER
734 E OLD HWY 50
STAFFORD KS 67578

RE: Application
File No. 49,645

Dear Mr. Schreiber:

Enclosed is a copy of a notification of your application to appropriate water for beneficial use. This notice must be published in a local newspaper once a week for three (3) consecutive weeks at your expense. The date in the publication must allow at least 15 days for public comment following the final publication. Copies of the publication are to be submitted to this office within two (2) weeks of final publication.

If you have any questions, please feel free to contact our office at (785) 564-6643. Please have your file number so that we may help you more efficiently.

Sincerely,

Austin McColloch
Environmental Scientist
Water Appropriation Program

Enclosure

pc: Stafford Field Office
GMD No. 5

SCANNED

PUBLIC NOTICE

(To be published in newspaper once a week for three (3) weeks)

Paul's Oilfield Service Inc. has filed an application with the Kansas Department of Agriculture, Division of Water Resources, 1320 Research Park Drive, Manhattan, Kansas, 66502, for permit to appropriate water for beneficial use, identified as File No. 49,645, which proposes to appropriate groundwater in the drainage basin of North Fork Ninnescah River, to be diverted by means of one (1) well located in the Southwest Quarter of the Southeast Quarter of the Northwest Quarter (SW $\frac{1}{4}$ SE $\frac{1}{4}$ NW $\frac{1}{4}$) of Section 14, more particularly described as being near a point 3,257 feet North and 3,304 feet West of the Southeast corner of said section, in Township 24 South, Range 12 West, Stafford County, Kansas, in an amount of 15 acre-feet per calendar year to be diverted at a maximum rate of 99 gallons per minute for industrial use. Any interested party is invited to submit written comments to this office on or before (*date should be 15 days after final publication*). Persons submitting written comments should specifically indicate their interest in the application in a clear and concise manner.

SCANNED

1320 Research Park Drive
Manhattan, Kansas 66502
Jackie McClaskey, Secretary



Phone: (785) 564-6700
Fax: (785) 564-6777
Email: ksag@kda.ks.gov
www.agriculture.ks.gov
Sam Brownback, Governor

May 26, 2016

PAULS OILFIELD SERVICE INC
734 E OLD HWY 50
STAFFORD KS 67578

RE: Application
File No. 49645

Dear Sir or Madam:

Your application for permit to appropriate water in 14-24S-12W in Stafford County, was received and has been assigned the file number noted above.

As a matter of record, the Division of Water Resources has on hand a large number of applications awaiting processing. Therefore to be fair to all concerned, and so that we can process those applications on hand in the order they were received, we intend to concentrate on the backlog of applications until the issue is resolved. Once review of your application has begun, we will contact you, if additional information is required.

In accordance with the provisions of the Kansas Water Appropriation Act, a portion of which is included below, the use of water as proposed prior to approval of the application is unlawful. Once approved, compliance with the terms, conditions and limitations of the permit is necessary. Conservation of the water resources of Kansas is required.

Section 82a-728 of the Kansas Water Appropriation Act, provides (a) except for the appropriation of water for the purpose of domestic use, . . . it shall be unlawful for any person to appropriate or threaten to appropriate water from any source without first applying for and obtaining a permit to appropriate water in accordance with the provisions of the Water Appropriation Act or for any person to violate any condition of a vested right, appropriation right or an approved application for a permit to appropriate water for beneficial use.

(b) (1) The violation of any provision of this section by any person is a class C misdemeanor . . .

A class C misdemeanor is punishable by a fine not to exceed \$500 and/or a term of confinement not to exceed one month in the county jail. Each day that the violation occurs constitutes a separate offense.

If you have any questions, please contact me at (785) 564-6645. If you wish to discuss a specific file, please have the file number ready so that we may help you more efficiently.

Sincerely,

A handwritten signature in black ink that reads "Brent A. Turney". The signature is written in a cursive style.

Brent A Turney, P.G.
Change Application Unit Supervisor
Water Appropriation Program

BAT: ALH
pc: STAFFORD Field Office
GMD 5

SCANNED

#1 applicant's domestic well

File No. 49,645



I declare that all water wells or diversion sites using the same source of supply and within 1/2 mile of the proposed point of diversion have been plotted on the application map.

- Proposed PD
- Water Rights
- Domestic Wells
- SFFOsec_corners
- Proposed Place Of Use

Signature

5/19/16 Date

MAY 23 2016

Created By: Matt Meier

F.O. 2

Date: 4/8/2016



KS DEPT OF AGRICULTURE

WATER RESOURCES RECEIVED

SCANNED

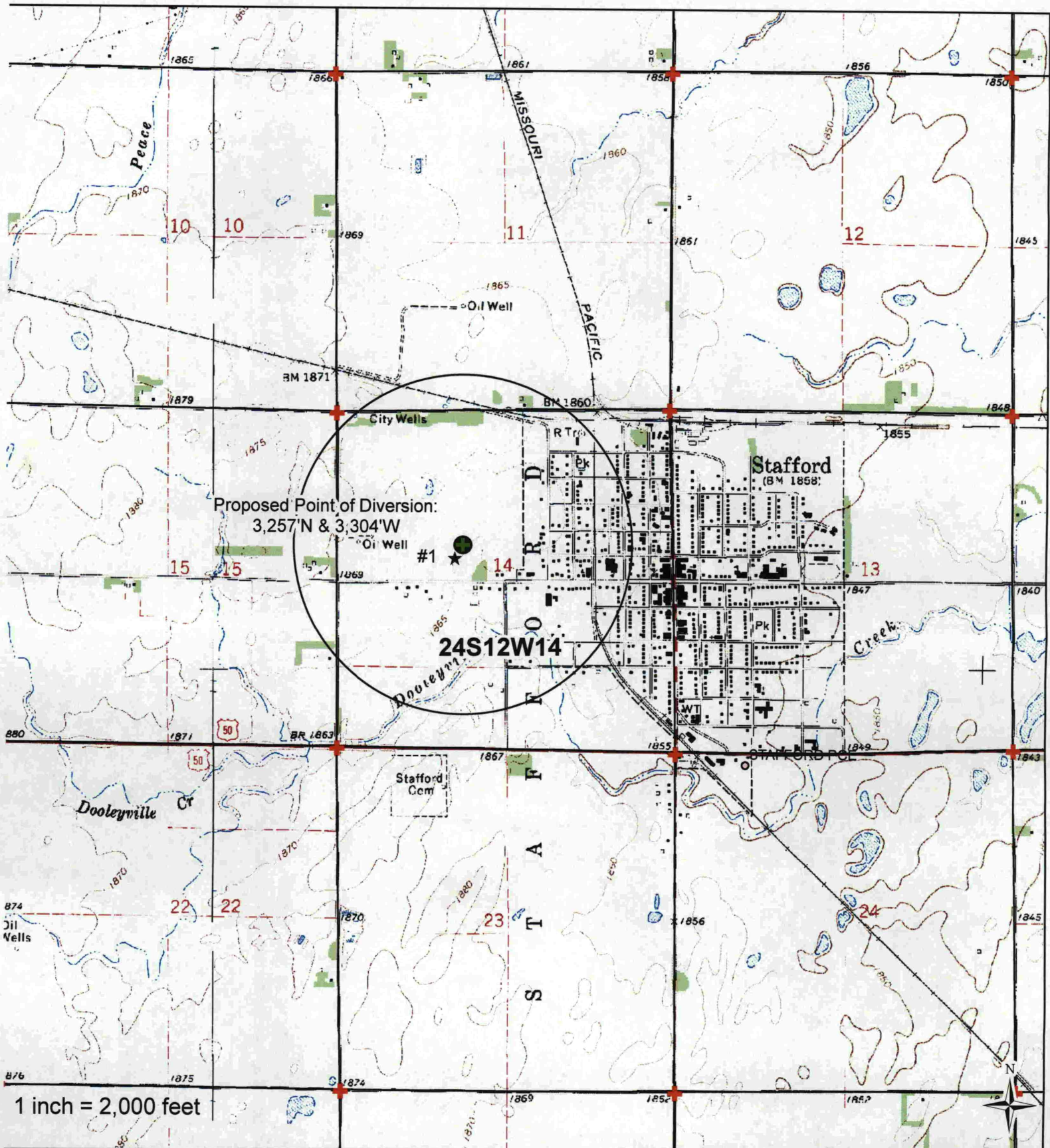

I declare that all water wells or diversion sites using the same source of supply and within 1/2 mile of the proposed point of diversion have been plotted on the application map.

- ProposedPD
- Water Rights
- Domestic Wells
- SFFOsec_corners
- ProposedPlaceOfUse

T. Lee
Signature

5/19/16
Date

MAY 28 2016
Created By: Matt Meier
F.O. 2
Date: 4/8/2016

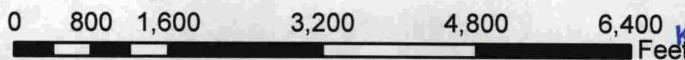

KS DEPT OF AGRICULTURE

SCANNED