

Kansas Department of Agriculture
Division of Water Resources
PERMIT OF NEW APPLICATION WORKSHEET

1. File Number: <p style="text-align: center; font-size: 1.2em;">49,709.5</p>	2. Status Change Date: <p style="text-align: center; font-size: 1.2em;">4/24/2017</p>	3. Field Office: <p style="text-align: center; font-size: 1.2em;">2</p>	4. GMD: <p style="text-align: center; font-size: 1.2em;">0</p>
5. Status: <input checked="" type="checkbox"/> Approved <input type="checkbox"/> Denied by DWR/GMD <input type="checkbox"/> Dismiss by Request/Failure to Return			
6. Enclosures: <input type="checkbox"/> Check Valve <input checked="" type="checkbox"/> N of C Form <input type="checkbox"/> Water Tube <input type="checkbox"/> Driller Copy <input type="checkbox"/> Meter			
<p>7a. Applicant(s) Person ID 65180 New to system <input type="checkbox"/> Add Seq# _____</p> <p>DOUBLE D HOGS INC JEFF DOHRMAN 2425 4TH RD BUSHTON KS 67427</p>	<p>7c. Landowner(s) Person ID _____ New to system <input type="checkbox"/> Add Seq# _____</p> <p>7a.</p>		
<p>7b. Landowner(s) Person ID _____ New to system <input type="checkbox"/> Add Seq# _____</p>	<p>7d. Misc. Person ID _____ New to system <input type="checkbox"/> Add Seq# _____</p>		
<p>8. WUR Correspondent Person ID _____ New to system <input type="checkbox"/> Add Seq# _____ Overlap File (s) WUC Notarized WUC Form <input type="checkbox"/> Agree <input type="checkbox"/> Yes <input type="checkbox"/> No</p> <p>7a.</p>	<p>9. Use of Water: Changing? <input checked="" type="checkbox"/> Yes <input type="checkbox"/> No</p> <p style="padding-left: 40px;"><input checked="" type="checkbox"/> Groundwater <input type="checkbox"/> Surface Water</p> <p><input type="checkbox"/> IRR <input type="checkbox"/> REC <input type="checkbox"/> DEW <input type="checkbox"/> MUN</p> <p><input type="checkbox"/> STK <input type="checkbox"/> SED <input checked="" type="checkbox"/> DOM <input type="checkbox"/> CON</p> <p><input type="checkbox"/> HYD DRG <input type="checkbox"/> WTR PWR <input type="checkbox"/> ART RECHRG</p> <p><input type="checkbox"/> IND SIC: _____ <input type="checkbox"/> OTHER: _____</p>		
10. Completion Date: 12/31/2018		11. Perfection Date: _____	
12. Exp Date: _____			
13. Conservation Plan Required? <input type="checkbox"/> Yes <input checked="" type="checkbox"/> No Date Required: _____ Date Approved: _____ Date to Comply: _____			
14. Water Level Measuring Device? <input type="checkbox"/> Yes <input checked="" type="checkbox"/> No Date to Comply: _____ Date WLMD Installed: _____			
<p>Date Prepared: 4/13/2017 By: AM Date Entered: 4/25/2017 By: UM</p>			

File No. **49,709.5** 15. Formation Code: 330 Drainage Basin: COW CREEK County: EW Special Use: Stream:

16. Points of Diversion										17. Rate and Quantity						
T	MOD	DEL	ENT	PDIV	Qualifier	S	T	R	ID	'N	'W	Authorized		Additional		
												Rate gpm	Quantity mgy	Rate gpm	Quantity mgy	Overlap PD Files
					CHK 85640 SE NW NW	34	17S	10W	1	4430	4586	200	2.5	200	2.5	NONE
												7.67 AF		7.67 AF		

18. Storage: Rate _____ NF Quantity _____ ac/ft Additional Rate _____ NF Additional Quantity _____ ac/ft

19. Limitation: _____ af/yr at _____ gpm (_____ cfs) when combined with file number(s) _____
 Limitation: _____ af/yr at _____ gpm (_____ cfs) when combined with file number(s) _____

20. Meter Required? Yes No To be installed by _____ Date Acceptable Meter Installed _____

21. Place of Use										NE¼				NW¼				SW¼				SE¼				Total	Owner	Chg?	Overlap Files	
T	MOD	DEL	ENT	PUSE	S	T	R	ID		NE ¼	NW ¼	SW ¼	SE ¼	NE ¼	NW ¼	SW ¼	SE ¼	NE ¼	NW ¼	SW ¼	SE ¼	NE ¼	NW ¼	SW ¼	SE ¼					
					CHK 68050	34	17S	10W	1					Feedlot															7a	NONE

Comments: Changed UMW from STK to DOM

KANSAS DEPARTMENT OF AGRICULTURE
Division of Water Resources

M E M O R A N D U M

TO: Files **DATE:** April 13, 2017
FROM: Austin McColloch **RE:** Domestic Permit,
File No. 49,709.5

Jeff Dohrman of Double D Hogs, Inc. originally filed an application to appropriate groundwater for stockwatering use, from one well with a quantity of 2.5 million gallons (7.67 acre-feet) of water per calendar year, and a diversion rate of 200 gallons per minute. The proposed point of diversion has is located in the Southeast Quarter of the Northwest Quarter of the Northwest Quarter (SE¼ NW¼ NW¼) of Section 34, more particularly described as being near a point 4,430 feet North and 4,586 feet West of the Southeast corner of said section, in Township 17 South, Range 10 West, Ellisworth County, Kansas, within the Cow Creek basin.

After discussion with the applicant, it was decided that the application would best fit the needs of the applicant as a domestic. The well has been in operation as a domestic up until now. This requires renaming the file to File No. 49,709.5.

Based on the well log and county cross section, it appears the local source of supply is to be unconfined Dakota Aquifer. Per K.A.R. 5-1-1(iii) "unconfined Dakota aquifer system" means that a portion of the Dakota aquifer system not overlain by a confining layer in which the aquifer is in equilibrium with atmospheric pressure. The well log submitted with the application shows a mall shale layer overlaying the primary sandstone layer that extends from 50 feet to 100 feet below ground surface. The static water level is estimated to be at 55 feet below ground surface. This would indicate that the aquifer is not overlain by a confining layer and the aquifer is not under confining pressure.

There are no spacing requirements between domestic wells and safe yield analysis is not required for domestic applications.

The place of use is a hog facility located in the Northwest Quarter (NW¼) of Section 34. The stockwater use supplemental sheet submitted with the application shows the facility consistently operating with an estimated 2,100 heads of hogs.

700 heads of <60 lbs at 1 gallon/head x 365 = 255,500 gallons;

700 heads of 60-100 lbs at 3 gallon/head x 365 = 766,500 gallons;

700 heads of 100-280 lbs at 5 gallon/head x 365 = 1,277,500 gallons

With the additional quantity requested going to cooling, sanitation and other use.

Based on the above outlined quantity requested and size of the operation, the file can be classified under domestic use. In an April 13, 2017 phone conversation, Jeff Lanterman, Water Commissioner, Stafford Field Office, recommended approval of the application.

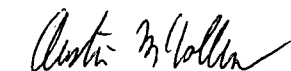

Austin McColloch
Environmental Scientist

1320 Research Park Drive
Manhattan, Kansas 66502
(785) 564-6700



900 SW Jackson, Room 456
Topeka, Kansas 66612
(785) 296-3556

Jackie McClaskey, Secretary

Governor Sam Brownback

DOUBLE D HOGS INC
JEFF DOHRMAN
2425 4TH RD
BUSHTON KS 67427

April 25, 2017

FILE COPY

Re: Domestic Permit
File No. 49,709.5

Dear Mr. Dohrman:

There is enclosed a permit to appropriate water authorizing you to proceed with construction of the proposed diversion works (except those dams and stream obstructions regulated by K.S.A. 82a-301 through 305a), to divert such unappropriated water as may be available from the source and at the location specified in the permit, and to use it for the purpose and at the location described in the permit.

Your attention is directed to the enclosures and to the terms, conditions, and limitations specified in these approval documents.

The enclosed form must be used to notify the Chief Engineer that the proposed diversion works have been completed. Failure to notify the Chief Engineer of the Division of Water Resources of the completion of the diversion works and pay the field inspection fee within the time allowed, or within any authorized extension of time thereof, will result in the dismissal of this permit. All requests for extensions of time to complete diversion works, or to perfect appropriations, must be submitted to the Chief Engineer before the expiration of time originally set forth in the enclosed permit. Any request for an extension of time shall be accompanied by the required statutory fee, which is currently \$100.00. There is also enclosed an information sheet setting forth the procedure to obtain a Certificate of Appropriation which will establish the extent of your water right.

If you have any questions, please contact our office. If you wish to discuss this specific file, please have the file number ready so that we may help you more efficiently.

Sincerely,

Brent A. Turney, P.G.
Change Application Unit Supervisor
Division of Water Resources

BAT:am
Enclosures
pc: Stafford Field Office



KANSAS DEPARTMENT OF AGRICULTURE
Jackie McClaskey, Secretary of Agriculture

DIVISION OF WATER RESOURCES
David W. Barfield, Chief Engineer

**APPROVAL OF APPLICATION
and
PERMIT TO PROCEED**

(This is not a Certificate of Appropriation)

This is to certify that I have examined Application File No. **49,709.5** of the applicant

**DOUBLE D HOGS INC
JEFF DOHRMAN
2425 4TH RD
BUSHTON KS 67427**

for a permit to appropriate water for beneficial use, together with the maps, plans and other submitted data, and that the application is hereby approved and the applicant is hereby authorized, subject to vested rights and prior appropriations, to proceed with the construction of the proposed diversion works (except those dams and stream obstructions regulated by K.S.A. 82a-301 through 305a, as amended), and to proceed with all steps necessary for the application of the water to the approved and proposed beneficial use and otherwise perfect the proposed appropriation subject to the following terms, conditions and limitations:

1. That the priority date assigned to such application is **September 26, 2016**.
2. That the water sought to be appropriated shall be used for domestic use at a stock facility located in the Northwest Quarter (NW $\frac{1}{4}$) of Section 34, Township 17 South, Range 10 West, Ellsworth County, Kansas.
3. That the authorized source from which the appropriation shall be made is groundwater, to be withdrawn by means of one (1) well located in the Southeast Quarter of the Northwest Quarter of the Northwest Quarter (SE $\frac{1}{4}$ NW $\frac{1}{4}$ NW $\frac{1}{4}$), of Section 34, more particularly described as being near a point 4,430 feet North and 4,586 feet West of the Southeast corner of said section, in Township 17 South, Range 10 West, Ellsworth County, Kansas, located substantially as shown on the topographic map accompanying the application.
4. That the appropriation sought shall be limited to a maximum diversion rate not in excess of **200 gallons per minute (0.44 c.f.s.)** and to a quantity not to exceed **2.5 million gallons (7.67 acre-feet)** of water for any calendar year.
5. That installation of works for diversion of water shall be completed on or before **December 31, 2018** or within any authorized extension thereof. The applicant shall notify the Chief Engineer and pay the statutorily required field inspection fee of \$400.00 when construction of the works has been completed. Failure to timely submit the notice and the fee will result in revocation of the permit. Any request for an extension of time shall be submitted prior to the expiration of the deadline and shall be accompanied by the required statutory fee of \$100.00.
6. That the proposed appropriation shall be perfected by the actual application of water to the proposed beneficial use on or before **December 31, 2022** or any authorized extension thereof. Any request for an extension of time shall be submitted prior to the expiration of the deadline and shall be accompanied by the required statutory fee of \$100.00.

7. That the applicant shall not be deemed to have acquired a water appropriation for a quantity in excess of the amount approved herein nor in excess of the amount found by the Chief Engineer to have been actually used for the approved purpose during one calendar year subsequent to approval of the application and within the time specified for perfection or any authorized extension thereof.
8. That the use of water herein authorized shall not be made so as to impair any use under existing water rights nor prejudicially and unreasonably affect the public interest.
9. That the right of the appropriator shall relate to a specific quantity of water and such right must allow for a reasonable raising or lowering of the static water level and for the reasonable increase or decrease of the streamflow at the appropriator's point of diversion.
10. That this permit does not constitute authority under K.S.A. 82a-301 through 305a to construct any dam or other obstruction; nor does it grant any right-of-way, or authorize entry upon or injury to, public or private property.
11. That all diversion works constructed under the authority of this permit into which any type of chemical or other foreign substance will be injected into the water pumped from the diversion works shall be equipped with an in-line, automatic quick-closing, check valve capable of preventing pollution of the source of the water supply. The type of valve installed shall meet specifications adopted by the Chief Engineer and shall be maintained in an operating condition satisfactory to the Chief Engineer.
12. That no water user shall engage in nor allow the waste of any water diverted under the authority of this permit.
13. That failure without cause to comply with provisions of the permit and its terms, conditions and limitations will result in the forfeiture of the priority date, revocation of the permit and dismissal of the application.
14. That the Chief Engineer specifically retains jurisdiction in this matter with authority to make such reasonable reductions in the approved rate of diversion and quantity authorized to be perfected, and such changes in other terms, conditions, and limitations set forth in this approval and permit to proceed as may be deemed to be in the public interest.

This Order shall become a final agency action, as defined by K.S.A. 77-607(b), without further notice to the parties, if a request for hearing or a petition for administrative review is not filed as set forth below.

Request for Hearing. According to K.A.R. 5-14-3(c), any party who desires a hearing must submit a request within 15 days after the date shown on the Certificate of Service attached to this Order. Filing a request for a hearing will give you the opportunity to submit additional facts for consideration, contest any findings made by the Chief Engineer, or present any other information you believe should be considered in this matter. A timely-filed request for hearing will stay the deadline for requesting administrative review of this Order pending the outcome of the hearing.

Petition for Review. The applicant, if aggrieved by this Order, may petition for administrative review, pursuant to K.S.A. 82a-711(c) and K.S.A. 82a-1901(a). The petition must be filed within 30 days after the date shown on the Certificate of Service attached to this Order and must set forth the basis for the review, unless stayed by the timely filing of a request for hearing.

APPLICATION COMPLETE
4/13/17
Reviewer AM

THE STATE OF KANSAS



KANSAS DEPARTMENT OF AGRICULTURE
Jackie McClaskey, Secretary of Agriculture

DIVISION OF WATER RESOURCES
David W. Barfield, Chief Engineer

File Number 49,709.50
This item to be completed by the Division of Water Resources.

WATER RESOURCES RECEIVED

WATER RESOURCES RECEIVED

SEP 26 2016
12:40
KS DEPT OF AGRICULTURE

APPLICATION FOR PERMIT TO APPROPRIATE WATER FOR BENEFICIAL USE

Filing Fee Must Accompany the Application
(Please refer to Fee Schedule attached to this application form.)

UNACCEPTABLE FOR PRIORITY
SEP 26 2016
12:36
KS DEPT OF AGRICULTURE

To the Chief Engineer of the Division of Water Resources, Kansas Department of Agriculture,
1320 Research Park Drive, Manhattan, KS 66502:

- Name of Applicant (Please Print): Double D Hogs, Inc. (Jeff Dohrman)
Address: 2425 4th Road
City: Bushton State KS Zip Code 67427
Telephone Number: (620) 562-3206 620-562-8185 *cell phone
- The source of water is: surface water in _____ (stream)
OR groundwater in Cow Creek (drainage basin)

Certain streams in Kansas have minimum target flows established by law or may be subject to administration when water is released from storage for use by water assurance district members. If your application is subject to these regulations on the date we receive your application, you will be sent the appropriate form to complete and return to the Division of Water Resources.

- The maximum quantity of water desired is _____ acre-feet OR 2,500,000 gallons per calendar year, to be diverted at a maximum rate of 200 gallons per minute OR _____ cubic feet per second.

Once your application has been assigned a priority, the requested maximum rate of diversion and maximum requested quantity of water under that priority number can **NOT** be increased. Please be certain your requested maximum rate of diversion and maximum quantity of water are appropriate and reasonable for your proposed project and are in agreement with the Division of Water Resources' requirements.

- The water is intended to be appropriated for (Check use intended):

(a) <input type="checkbox"/> Artificial Recharge	(b) <input type="checkbox"/> Irrigation	(c) <input type="checkbox"/> Recreational	(d) <input type="checkbox"/> Water Power
(e) <input type="checkbox"/> Industrial	(f) <input type="checkbox"/> Municipal	(g) <input checked="" type="checkbox"/> Stockwatering	(h) <input type="checkbox"/> Sediment Control
(i) <input checked="" type="checkbox"/> Domestic	(j) <input type="checkbox"/> Dewatering	(k) <input type="checkbox"/> Hydraulic Dredging	(l) <input type="checkbox"/> Fire Protection
(m) <input type="checkbox"/> Thermal Exchange	(n) <input type="checkbox"/> Contamination Remediation		

YOU **MUST** COMPLETE AND ATTACH ADDITIONAL DIVISION OF WATER RESOURCES FORM(S) PROVIDING INFORMATION TO SUBSTANTIATE YOUR REQUEST FOR THE AMOUNT OF WATER FOR THE INTENDED USE REFERENCED ABOVE.

*AM
Phone call
w/ applicant
3-27-17

For Office Use Only:		F.O. <u>32</u> GMD <u>0</u> Meets K.A.R. 5-3-1 (YES/NO) Use <u>374</u> Source <u>G/S</u> County <u>EL</u> By <u>AW</u> Date <u>9/26/16</u>	
Code <u>226</u>	Fee \$ <u>200</u>	TR # _____	Receipt Date <u>9/26/16</u> Check # <u>7439</u>

SCANNED

9/26/2016 CUM

5. The location of the proposed wells, pump sites or other works for diversion of water is:

Note: For the application to be accepted, the point of diversion location must be described to at least a 10 acre tract, unless you specifically request a 60 day period of time in which to locate the site within a specifically described, minimal legal quarter section of land.

- (A) One in the SE quarter of the NW quarter of the NW quarter of Section 34, more particularly described as being near a point 4,430 feet North and 4,586 feet West of the Southeast corner of said section, in Township 17 South, Range 10 West, Ellsworth County, Kansas.
- (B) One in the _____ quarter of the _____ quarter of the _____ quarter of Section _____, more particularly described as being near a point _____ feet North and _____ feet West of the Southeast corner of said section, in Township _____ South, Range _____ East/West (circle one), _____ County, Kansas.
- (C) One in the _____ quarter of the _____ quarter of the _____ quarter of Section _____, more particularly described as being near a point _____ feet North and _____ feet West of the Southeast corner of said section, in Township _____ South, Range _____ East/West (circle one), _____ County, Kansas.
- (D) One in the _____ quarter of the _____ quarter of the _____ quarter of Section _____, more particularly described as being near a point _____ feet North and _____ feet West of the Southeast corner of said section, in Township _____ South, Range _____ East/West (circle one), _____ County, Kansas.

If the source of supply is groundwater, a separate application shall be filed for each proposed well or battery of wells, except that a single application may include up to four wells within a circle with a quarter (1/4) mile radius in the same local source of supply which do not exceed a maximum diversion rate of 20 gallons per minute per well.

A battery of wells is defined as two or more wells connected to a common pump by a manifold; or not more than four wells in the same local source of supply within a 300 foot radius circle which are being operated by pumps not to exceed a total maximum diversion rate of 800 gallons per minute and which supply water to a common distribution system.

6. The owner of the point of diversion, if other than the applicant is (please print):

 (name, address and telephone number)

 (name, address and telephone number)

You must provide evidence of legal access to, or control of, the point of diversion from the landowner or the landowner's authorized representative. Provide a copy of a recorded deed, lease, easement or other document with this application. In lieu thereof, you may sign the following sworn statement:

I have legal access to, or control of, the point of diversion described in this application from the landowner or the landowner's authorized representative. I declare under penalty of perjury that the foregoing is true and correct.

Executed on September²², 2016. 
 Applicant's Signature

The applicant must provide the required information or signature irrespective of whether they are the landowner. Failure to complete this portion of the application will cause it to be unacceptable for filing and the application will be returned to the applicant.

7. The proposed project for diversion of water will consist of 1 well and pump
(number of wells, pumps or dams, etc.)
 and will be completed (by) ASAP
(Month/Day/Year - each was or will be completed)

8. The first actual application of water for the proposed beneficial use was or is estimated to be ASAP
(Mo/Day/Year)

WATER RESOURCES RECEIVED
 SEP 26 2016

WATER RESOURCES RECEIVED
 INACCEPTABLE FOR PRIORITY
 SEP 12 2016

- 9. Will pesticide, fertilizer, or other foreign substance be injected into the water pumped from the diversion works?
 Yes No If "yes", a check valve shall be required.

All chemigation safety requirements must be met including a chemigation permit and reporting requirements.

- 10. If you are planning to impound water, please contact the Division of Water Resources for assistance, prior to submitting the application. Please attach a reservoir area capacity table and inform us of the total acres of surface drainage area above the reservoir.

Have you also made an application for a permit for construction of this dam and reservoir with the Division of Water Resources? Yes No

- If yes, show the Water Structures permit number here _____
- If no, explain here why a Water Structures permit is not required N.A.

- 11. The application must be supplemented by a U.S.G.S. topographic map, aerial photograph or a detailed plat showing the following information. On the topographic map, aerial photograph, or plat, identify the center of the section, the section lines or the section corners and show the appropriate section, township and range numbers. Also, please show the following information:

- (a) The location of the proposed point(s) of diversion (wells, stream-bank installations, dams, or other diversion works) should be plotted as described in Paragraph No. 5 of the application, showing the North-South distance and the East-West distance from a section line or southeast corner of section.
- (b) If the application is for groundwater, please show the location of any existing water wells of any kind within 1/2 mile of the proposed well or wells. Identify each existing well as to its use and furnish the name and mailing address of the property owner or owners. If there are no wells within 1/2 mile, please advise us.
- (c) If the application is for surface water, the names and addresses of the landowner(s) 1/2 mile downstream and 1/2 mile upstream from your property lines must be shown.
- (d) The location of the proposed place of use should be shown by crosshatching on the topographic map, aerial photograph or plat.
- (e) Show the location of the pipelines, canals, reservoirs or other facilities for conveying water from the point of diversion to the place of use.

A 7.5 minute U.S.G.S. topographic map may be obtained by providing the section, township and range numbers to: Kansas Geological Survey, 1930 Constant, Campus West, University of Kansas, Lawrence, Kansas 66047.

- 12. List any application, appropriation of water, water right, or vested right file number that covers the same diversion points or any of the same place of use described in this application. Also list any other recent modifications made to existing permits or water rights in conjunction with the filing of this application.

None

WATER RESOURCES RECEIVED

SEP 26 2016

KS DEPT OF AGRICULTURE

WATER RESOURCES RECEIVED

UNACCEPTABLE FOR PRIORITY

SCANNED
KS DEPT OF AGRICULTURE

**STOCKWATER USE
SUPPLEMENTAL SHEET**

File No. 49709

Name of Applicant (Please Print): Double D hogs, Inc.

1. Please indicate type of livestock (cattle, hogs, etc.): Hogs

2. Please complete the following table showing past and present water requirements:

PAST NUMBER OF HEAD AND WATER DIVERTED, IF APPLICABLE

LAST 5 YEARS	NUMBER OF HEAD	WATER DIVERTED (GALLONS)	GALLONS PER HEAD PER DAY
5 years ago	2100	2,263,500	2.9
Last year	2100	2,263,500	2.9
Present Year	2100	2,263,500	2.9

3. Please complete the following table showing estimated future water requirements:

ESTIMATED FUTURE NUMBER OF HEAD AND WATER DIVERTED

NEXT 5 YEARS	NUMBER OF HEAD	WATER TO BE DIVERTED (GALLONS)	GALLONS PER HEAD PER DAY
Year 1	2100	2,229,500	2.9
Year 2	2100	2,229,500	2.9
Year 3	2100	2,229,500	2.9
Year 4	2100	2,229,500	2.9
Year 5	2100	2,229,500	2.9

Please attach any additional information, tables, or curves showing past, present and estimated future water requirements to substantiate the amount of water requested.

4. Please designate the legal description of the location where the water is to be used. Show in the space provided below the Section (S), Township (T), and Range (R), and the number of acres in each forty acre tract or fractional portion thereof.

S	T	R	NE¼				NW¼				SW¼				SE¼				TOTAL
			NE	NW	SW	SE	NE	NW	SW	SE	NE	NW	SW	SE	NE	NW	SW	SE	
34	17S	10W	Stock Facility located in the Northwest Quarter																

5. Show quantities of water used and all associated water uses at the feedlot such as water used in feed mills, cooling of animals, washing, flushing of wastes, etc.:

DRINKING

700 head of <60 x 1.0 gallons/head (avg.) x 365 days = 255,500 gallons

700 head of 60-100 x 3.0 gallons/head (avg.) x 365 days = 766,500 gallons

700 head of 100-280 x 5.0 gallons/head (avg.) x 365 days = 1,277,500 gallons

COOLING

25 gallons/hour x 8 hour/day x 90 days = 18,000 gallons

SANITATION

5.0 g.p.m. x 60 min/hr x 1 hr/wk x 52 wks/yr = 15,600 gallons

OTHER USE (Explain) Fill Sprayer for Crops 5000 Acres @ 15 gal = 75,000 gallons

TOTAL ----- 2,338,100 gallons

6. Show location of present and future location of confinement pens on your attached maps or photographs.

7. Total feed bunk space for cattle or livestock is NA linear feet.

8. Total size of stock pens for confinement area of cattle, hogs, etc. is 14,500 square feet.

You may attach any additional information you believe will assist in informing the Division of Water Resources of the need for your request.

WATER RESOURCES
RECEIVED

SEP 26 2016

KS DEPT OF AGRICULTURE

WATER RESOURCES
RECEIVED

SEP 12 2016

INACCEPTABLE FOR PRIORITY

KS DEPT OF AGRICULTURE

SCANNED

13. Furnish the following well information if the proposed appropriation is for the use of groundwater. If the well has not been completed, give information obtained from test holes, if available.

Information below is from: Test holes Well as completed Drillers log attached

Well location as shown in paragraph No.	(A)	(B)	(C)	(D)
Date Drilled	<u>11/25/97</u>	_____	_____	_____
Total depth of well	<u>102</u>	_____	_____	_____
Depth to water bearing formation	<u>70</u>	_____	_____	_____
Depth to static water level	<u>54.5</u>	_____	_____	_____
Depth to bottom of pump intake pipe	<u>92'</u>	_____	_____	_____

14. The relationship of the applicant to the proposed place where the water will be used is that of

owner
(owner, tenant, agent or otherwise)

15. The owner(s) of the property where the water is used, if other than the applicant, is (please print):

(name, address and telephone number)

(name, address and telephone number)

16. The undersigned states that the information set forth above is true to the best of his/her knowledge and that this application is submitted in good faith.

Dated at Bushton, Kansas, this 31 day of August, 2016.
(month) (year)

(Applicant Signature)

By _____
(Agent or Officer Signature)

(Agent or Officer - Please Print)

Assisted by MJM/SFFO ESII Date: 7/26/2016
(office/title)

WATER RESOURCES
RECEIVED

SEP 26 2016

KS DEPT OF AGRICULTURE

WATER RESOURCES
RECEIVED

SEP 12 2016
UNACCEPTABLE FOR PRIORITY

KS DEPT OF AGRICULTURE SCANNED

Water Rights and Points of Diversion Within 2.00 miles of point defined as:

4430 ft N and 4586 ft W of the SE Corner of Section 34, T 17S, R 10W

Located at: 98.422265 West Longitude and 38.534076 North Latitude

GROUNDWATER ONLY

```

=====
File Number   Use ST SR Dist (mi) Q4 Q3 Q2 Q1 FeetN FeetW Sec Twp Rng ID Batt Auth_Quan Add_Quan Unit
A__ 11405 00 MUN NK G      1.92 -- NE SW NE 3587 1925 2 18 10W 5      84.39 29.15 AF
Same
A__ 49709 00 STK AY G      .00 -- SE NW NW 4430 4586 34 17 10W 1      7.67 7.67 AF
VRC 5 00 MUN AA G      1.92 -- NE SW NE 3587 1925 2 18 10W 5      55.24 55.24 AF
Same
=====

```

```

=====
Total Net Quantities Authorized:   Direct      Storage
Total Requested Amount (AF) =      7.67      .00
Total Permitted Amount (AF) =      .00      .00
Total Inspected Amount (AF) =      .00      .00
Total Pro_Cert Amount (AF) =      .00      .00
Total Certified Amount (AF) =     29.15      .00
Total Vested Amount (AF) =     55.24      .00
TOTAL AMOUNT (AF) =     92.07      .00
=====

```

An * after the source of supply indicates a pending application for change for the file number.

An * after the ID indicates a 15 AF exemption was granted for the file number.

A "G" in the Batt column indicates the GEO CTR of a battery. A "B" indicates a well in the battery.

The number in the Batt column is the number of wells in the battery.

Water Rights and Points of Diversion Within 2.00 miles of point defined as:

98.422265 West Longitude and 38.534076 North Latitude

GROUNDWATER ONLY

WATER USE CORRESPONDENTS:

```

=====
File Number   Use ST SR
A__ 11405 00 MUN NK G
> CITY OF BUSHTON
> 217 S MAIN
> PO BOX 194
> BUSHTON KS 67427
> -----
A__ 49709 00 STK AY G
> DOUBLE D HOGS INC
> JEFF DOHRMAN
> 2425 4TH RD
> BUSHTON KS 67427
> -----
VRC 5 00 MUN AA G
> CITY OF BUSHTON
> 217 S MAIN
> PO BOX 194
> BUSHTON KS 67427
> -----
=====

```

Reasons to turn into domestic application

- no well spacing w/ other domestics
- field inspection Fee \$1400
- 203-13 - water use protection fee 3 cent per 1,000 gal
- no meter \$75
- no report water use every year
- penalties if not every year

affidavit

If wants Domestic

- keep priority when app submitted
- Per phone call 3-27-17
- send affidavits to get earlier priorities.

\$9,709.50

original file renamed to 49,709.50



1320 Research Park Drive
Manhattan, Kansas 66502
Jackie McClaskey, Secretary

Phone: (785) 564-6700
Fax: (785) 564-6777
Email: ksag@kda.ks.gov
www.agriculture.ks.gov
Sam Brownback, Governor

September 27, 2016

JEFF DOHRMANN
2425 4TH RD
BUSHTON KS 67427

FILE COPY

RE: Application
File No. 49709

Dear Sir or Madam:

Your application for permit to appropriate water in 34-17S-10W in Ellsworth County, was received and has been assigned the file number noted above.

As a matter of record, the Division of Water Resources has on hand a large number of applications awaiting processing. Therefore to be fair to all concerned, and so that we can process those applications on hand in the order they were received, we intend to concentrate on the backlog of applications until the issue is resolved. Once review of your application has begun, we will contact you, if additional information is required.

In accordance with the provisions of the Kansas Water Appropriation Act, a portion of which is included below, the use of water as proposed prior to approval of the application is unlawful. Once approved, compliance with the terms, conditions and limitations of the permit is necessary. Conservation of the water resources of Kansas is required.

Section 82a-728 of the Kansas Water Appropriation Act, provides (a) except for the appropriation of water for the purpose of domestic use, . . . it shall be unlawful for any person to appropriate or threaten to appropriate water from any source without first applying for and obtaining a permit to appropriate water in accordance with the provisions of the Water Appropriation Act or for any person to violate any condition of a vested right, appropriation right or an approved application for a permit to appropriate water for beneficial use.

(b) (1) The violation of any provision of this section by any person is a class C misdemeanor . . .

A class C misdemeanor is punishable by a fine not to exceed \$500 and/or a term of confinement not to exceed one month in the county jail. Each day that the violation occurs constitutes a separate offense.

If you have any questions, please contact me at (785) 564-6645. If you wish to discuss a specific file, please have the file number ready so that we may help you more efficiently.

Sincerely,

Brent A Turney, P.G.
Change Application Unit Supervisor
Water Appropriation Program

BAT: dlw
pc: STOCKTON Field Office
GMD

SCANNED

File No. _____

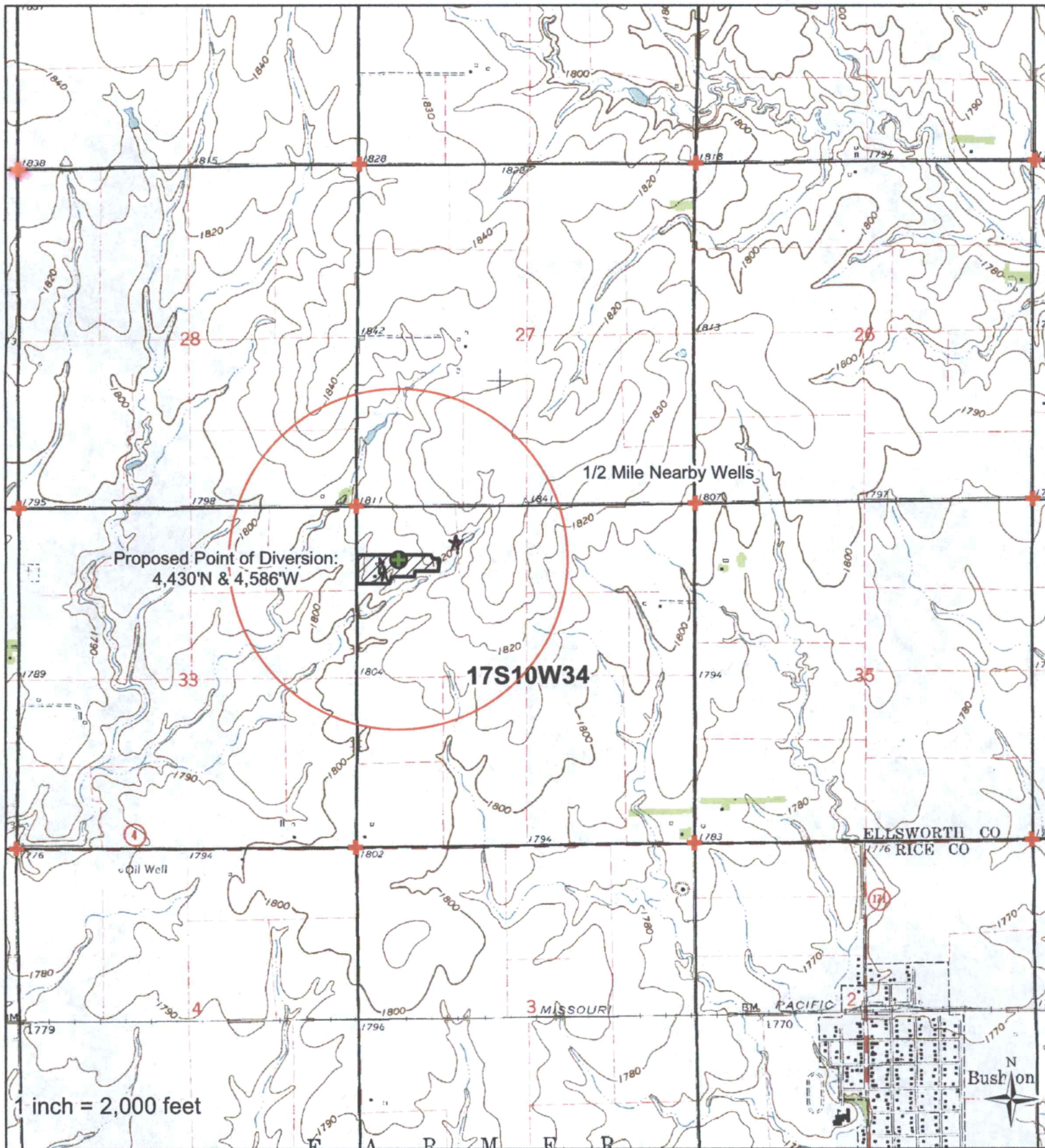

I declare that all water wells or diversion sites using the same source of supply and within 1/2 mile of the proposed point of diversion have been plotted on the application map.

- ★ Domestic Wells
- ⊕ Proposed PD
- ▲ Water Rights
- ⊕ SFFOsec_corners
- ▨ Proposed Place of Use

WATER RESOURCES RECEIVED

WATER RESOURCES RECEIVED

UNACCEPTABLE FOR PRIORITY

Created By: Matt Meier

Signature SEP 26 2016

Date SEP 12 2016 Date: 7/26/2016

0 800 1,600 3,200 4,800 6,400

Feet

KS DEPT OF AGRICULTURE

KS DEPT OF AGRICULTURE

SCANNED

Google Maps



Imagery ©2016 DigitalGlobe, Map data ©2016 Google 50 ft

Heat Pump

Water wells
confinement pens

SCANNED

WATER RESOURCES
RECEIVED

SEP 26 2016

KS DEPT OF AGRICULTURE

WATER RESOURCES
RECEIVED
UNACCEPTABLE FOR PRIORITY
SEP 12 2016

49,709

KS DEPT OF AGRICULTURE

File No. _____

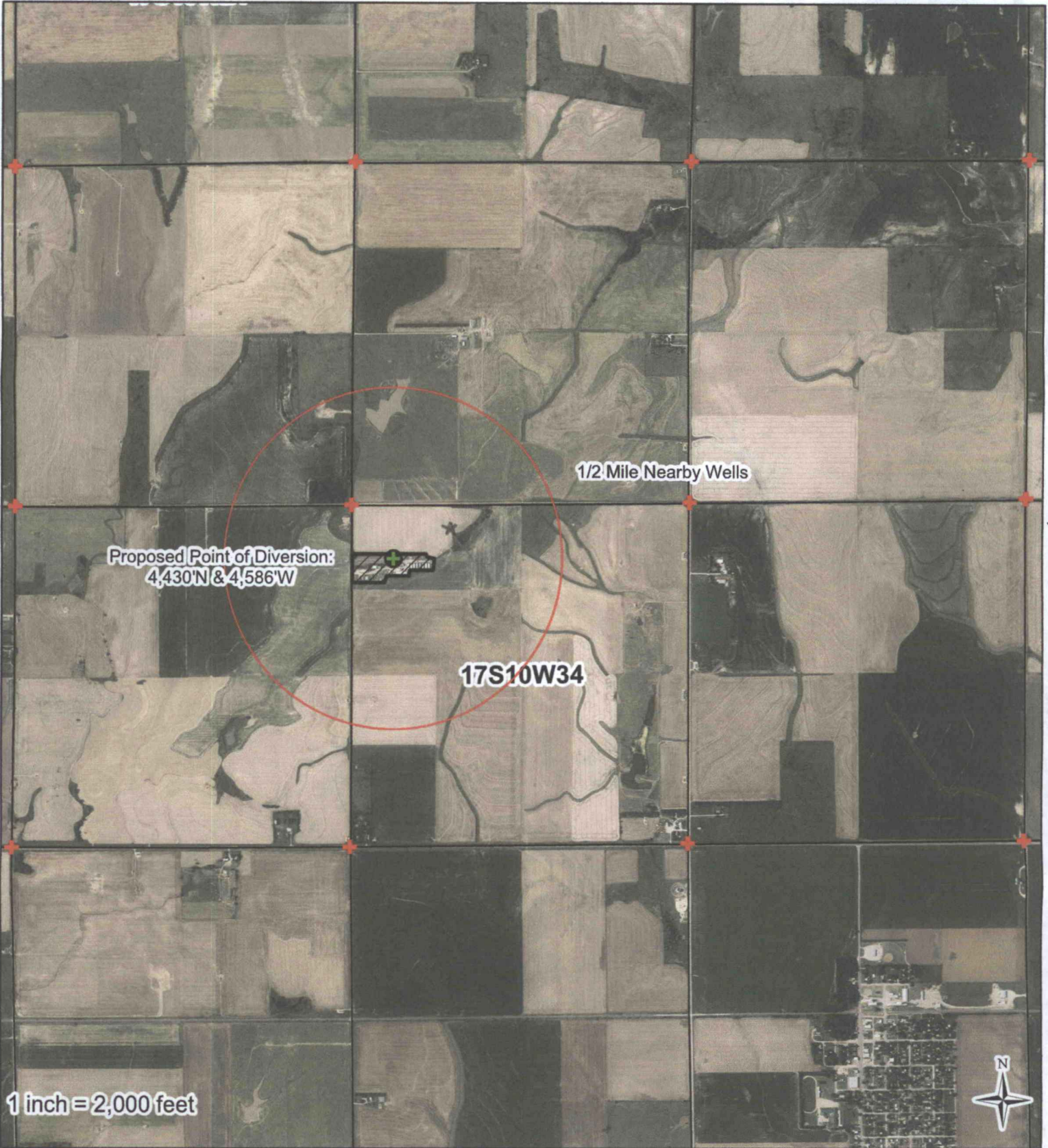

I declare that all water wells or diversion sites using the same source of supply and within 1/2 mile of the proposed point of diversion have been plotted on the application map.

- ★ Domestic Wells
- ⊕ Proposed PD
- ▲ Water Rights
- ⊕ SFFOsec_corners
- ▨ Proposed Place Of Use

WATER RESOURCES RECEIVED

WATER RESOURCES UNACCEPTABLE FOR PRIORITY

Signature **SEP 26 2016**

0 800 1,600 3,200 4,800 6,400 Feet

Date **SEP 12 2016** Created By: Matt Meier
 Date: 7/26/2016

KS DEPT OF AGRICULTURE

KS DEPT OF AGRICULTURE

SCANNED