

NOTICE

This scan only represents the application as filed. The information contained herein meets the requirements of K.A.R. 5-3-1 or K.A.R. 5-5-1, and has been found acceptable for filing in the office of the Chief Engineer. The application should not be considered to be a complete application as per K.A.R. 5-3-1b or K.A.R. 5-5-2a.

THE STATE OF KANSAS



WATER RESOURCES RECEIVED

JAN 06 2017

11:06

KS DEPT OF AGRICULTURE

KANSAS DEPARTMENT OF AGRICULTURE
Jackie McClaskey, Secretary of Agriculture

DIVISION OF WATER RESOURCES
David W. Barfield, Chief Engineer

File Number 49751-B

This item to be completed by the Division of Water Resources.

APPLICATION FOR PERMIT TO APPROPRIATE WATER FOR BENEFICIAL USE

Filing Fee Must Accompany the Application
(Please refer to Fee Schedule attached to this application form.)

WATER RESOURCES RECEIVED
UNACCEPTABLE FOR PRIORITY
JAN 16 2017

11:06
KS DEPT OF AGRICULTURE

WATER RESOURCES RECEIVED
JAN 17 2017
11:02
KS DEPT OF AGRICULTURE

To the Chief Engineer of the Division of Water Resources, Kansas Department of Agriculture,
1320 Research Park Drive, Manhattan, Kansas 66502:

1. Name of Applicant (Please Print): CITY OF CONWAY SPRINGS
Address: PO BOX 187
City: CONWAY SPRINGS State KS Zip Code 67031-0187
Telephone Number: (____) _____

2. The source of water is: surface water in _____ (stream)
OR groundwater in Arkansas River (drainage basin)

Certain streams in Kansas have minimum target flows established by law or may be subject to administration when water is released from storage for use by water assurance district members. If your application is subject to these regulations on the date we receive your application, you will be sent the appropriate form to complete and return to the Division of Water Resources.

3. The maximum quantity of water desired is _____ acre-feet OR 25 million* gallons per calendar year, to be diverted at a maximum rate of 200* gallons per minute OR _____ cubic feet per second.

Once your application has been assigned a priority, the requested maximum rate of diversion and maximum requested quantity of water under that priority number can **NOT** be increased. Please be certain your requested maximum rate of diversion and maximum quantity of water are appropriate and reasonable for your proposed project and are in agreement with the Division of Water Resources' requirements.

* Limited to 25 mgd at 200 gpm when combined with 36,964 from the well described herein.

4. The water is intended to be appropriated for (Check use intended):
- | | | | |
|--|--|---|---|
| (a) <input type="checkbox"/> Artificial Recharge | (b) <input type="checkbox"/> Irrigation | (c) <input type="checkbox"/> Recreational | (d) <input type="checkbox"/> Water Power |
| (e) <input type="checkbox"/> Industrial | (f) <input checked="" type="checkbox"/> Municipal | (g) <input type="checkbox"/> Stockwatering | (h) <input type="checkbox"/> Sediment Control |
| (i) <input type="checkbox"/> Domestic | (j) <input type="checkbox"/> Dewatering | (k) <input type="checkbox"/> Hydraulic Dredging | (l) <input type="checkbox"/> Fire Protection |
| (m) <input type="checkbox"/> Thermal Exchange | (n) <input type="checkbox"/> Contamination Remediation | | |

YOU **MUST** COMPLETE AND ATTACH ADDITIONAL DIVISION OF WATER RESOURCES FORM(S) PROVIDING INFORMATION TO SUBSTANTIATE YOUR REQUEST FOR THE AMOUNT OF WATER FOR THE INTENDED USE REFERENCED ABOVE.

For Office Use Only:
F.O. 2 GMD 0 Meets K.A.R. 5-3-1 (YES/NO) Use MUN Source S County SU By ASW Date 1/17/17
Code 200 Fee \$ 200 TR # _____ Receipt Date 1/16/17 Check # 24018

1/19/2017 LM

5. The location of the proposed wells, pump sites or other works for diversion of water is: **WELL #13**

Note: For the application to be accepted, the point of diversion location must be described to at least a 10 acre tract, unless you specifically request a 60 day period of time in which to locate the site within a specifically described, minimal legal quarter section of land.

(A) One in the SE quarter of the SW quarter of the NE quarter of Section 5, more particularly described as being near a point 3,264 feet North and 1,440 feet West of the Southeast corner of said section, in Township 31 South, Range 3 West (circle one), Sumner County, Kansas.

(B) One in the _____ quarter of the _____ quarter of the _____ quarter of Section _____, more particularly described as being near a point _____ feet North and _____ feet West of the Southeast corner of said section, in Township _____ South, Range _____ East/West (circle one), _____ County, Kansas.

(C) One in the _____ quarter of the _____ quarter of the _____ quarter of Section _____, more particularly described as being near a point _____ feet North and _____ feet West of the Southeast corner of said section, in Township _____ South, Range _____ East/West (circle one), _____ County, Kansas.

(D) One in the _____ quarter of the _____ quarter of the _____ quarter of Section _____, more particularly described as being near a point _____ feet North and _____ feet West of the Southeast corner of said section, in Township _____ South, Range _____ East/West (circle one), _____ County, Kansas.

If the source of supply is groundwater, a separate application shall be filed for each proposed well or battery of wells, except that a single application may include up to four wells within a circle with a quarter (1/4) mile radius in the same local source of supply which do not exceed a maximum diversion rate of 20 gallons per minute per well.

A battery of wells is defined as two or more wells connected to a common pump by a manifold; or not more than four wells in the same local source of supply within a 300 foot radius circle which are being operated by pumps not to exceed a total maximum diversion rate of 800 gallons per minute and which supply water to a common distribution system.

6. The owner of the point of diversion, if other than the applicant is (please print):

* Applicant _____
(name, address and telephone number)

(name, address and telephone number)

You must provide evidence of legal access to, or control of, the point of diversion from the landowner or the landowner's authorized representative. Provide a copy of a recorded deed, lease, easement or other document with this application. In lieu thereof, you may sign the following sworn statement:

I have legal access to, or control of, the point of diversion described in this application from the landowner or the landowner's authorized representative. I declare under penalty of perjury that the foregoing is true and correct.

Executed on 13 Dec., 2016. * Lyn Meyers
Applicant's Signature

The applicant must provide the required information or signature irrespective of whether they are the landowner. Failure to complete this portion of the application will cause it to be unacceptable for filing and the application will be returned to the applicant.

7. The proposed project for diversion of water will consist of 1 well _____
(number of wells, pumps or dams, etc.)
and (was) completed (by) June 12, 1984
(Month/Day/Year - each was or will be completed)

8. The first actual application of water for the proposed beneficial use was or is estimated to be _____
(Mo/Day/Year)

9. Will pesticide, fertilizer, or other foreign substance be injected into the water pumped from the diversion works?
 Yes No If "yes", a check valve shall be required.

All chemigation safety requirements must be met including a chemigation permit and reporting requirements.

10. If you are planning to impound water, please contact the Division of Water Resources for assistance, prior to submitting the application. Please attach a reservoir area capacity table and inform us of the total acres of surface drainage area above the reservoir.

Have you also made an application for a permit for construction of this dam and reservoir with the Division of Water Resources? Yes No

- If yes, show the Water Structures permit number here _____
- If no, explain here why a Water Structures permit is not required _____

11. The application must be supplemented by a U.S.G.S. topographic map, aerial photograph or a detailed plat showing the following information. On the topographic map, aerial photograph, or plat, identify the center of the section, the section lines or the section corners and show the appropriate section, township and range numbers. Also, please show the following information:

- (a) The location of the proposed point(s) of diversion (wells, stream-bank installations, dams, or other diversion works) should be plotted as described in Paragraph No. 5 of the application, showing the North-South distance and the East-West distance from a section line or southeast corner of section.
- (b) If the application is for groundwater, please show the location of any existing water wells of any kind within 1/2 mile of the proposed well or wells. Identify each existing well as to its use and furnish the name and mailing address of the property owner or owners. If there are no wells within 1/2 mile, please advise us.
- (c) If the application is for surface water, the names and addresses of the landowner(s) 1/2 mile downstream and 1/2 mile upstream from your property lines must be shown.
- (d) The location of the proposed place of use should be shown by crosshatching on the topographic map, aerial photograph or plat.
- (e) Show the location of the pipelines, canals, reservoirs or other facilities for conveying water from the point of diversion to the place of use.

A 7.5 minute U.S.G.S. topographic map may be obtained by providing the section, township and range numbers to: Kansas Geological Survey, 1930 Constant, Campus West, University of Kansas, Lawrence, Kansas 66047.

12. List any application, appropriation of water, water right, or vested right file number that covers the same diversion points or any of the same place of use described in this application. Also list any other recent modifications made to existing permits or water rights in conjunction with the filing of this application.

Complete overlap with file no. 36,964 in point of diversion. Complete overlap in place of use with three files. Limit quantity to 93.418 m.g when combined with water right file nos. 8,670, 23,994 and 36,964.

WATER RESOURCES RECEIVED
 WATER RESOURCES RECEIVED
 UNACCEPTABLE FOR PRIORITY
 JAN 06 2017
 KS DEPT OF AGRICULTURE
 KS DEPT OF AGRICULTURE

13. Furnish the following well information if the proposed appropriation is for the use of groundwater. If the well has not been completed, give information obtained from test holes, if available.

Information below is from: Test holes Well as completed Drillers log attached

Well location as shown in paragraph No.	(A)	(B)	(C)	(D)
Date Drilled	_____	_____	_____	_____
Total depth of well	_____	_____	_____	_____
Depth to water bearing formation	_____	_____	_____	_____
Depth to static water level	_____	_____	_____	_____
Depth to bottom of pump intake pipe	_____	_____	_____	_____

14. The relationship of the applicant to the proposed place where the water will be used is that of

_____ (owner, tenant, agent or otherwise)

15. The owner(s) of the property where the water is used, if other than the applicant, is (please print):

_____ (name, address and telephone number)

_____ (name, address and telephone number)

16. The undersigned states that the information set forth above is true to the best of his/her knowledge and that this application is submitted in good faith.

Dated at Conway Springs, Kansas, this 13 day of December, 2016.
(month) (year)

* Jim Meyers
(Applicant Signature)

By _____
(Agent or Officer Signature)

(Agent or Officer - Please Print)

Assisted by BAT/AJW _____ DWR _____ Date: 5/23/2016
(office/title)

Applicant's Name City of Conway Springs
(Please Print)

MUNICIPAL (PUBLIC WATER SUPPLY) APPLICATION SUPPLEMENTAL INFORMATION SHEET

Application File Number

(assigned by DWR)

**SECTION 1: PRESENT WATER USE SUMMARY (IF NO PREVIOUS MUNICIPAL WATER USE HAS BEEN UTILIZED, PROCEED TO SECTION 3)
NOTE: WORKSHEET FOR WATER PUMPED, PURCHASED, AND SOLD BY YOUR WATER DISTRIBUTION SYSTEM.**

Column 1	Column 2	Column 3	Column 4	Column 5	Column 6	Column 7
Raw Water Diverted Under Your Rights	Water Purchased From All Sources	Water Sold to Other Public Water Suppliers	Water Sold to Your Industrial, Stock, and Bulk Customers	Water Sold to Your Residential and Commercial Customers	Other Metered Water	Remaining Water Used (See Below Explanation)
44,711,000	-	7,095,000	170,000	29,753,000	626,000	7,067,000
TOTAL WATER = Columns 1 + 2		ACCOUNTED FOR WATER = Columns 3 + 4 + 5 + 6				UNACCOUNTED FOR WATER

UNACCOUNTED FOR WATER = TOTAL WATER - ACCOUNTED FOR WATER

- Column 1: The amount of raw water diverted from all of your points of diversion.
- Column 2: The amount of water purchased wholesale from all other public water supply systems or the Kansas Water Office.
- Column 3: The amount of water sold wholesale to all other public water supply systems.
- Column 4: The amount of water sold retail to all industrial, pasture, stockwater, feedlot, and bulk water service connections. Include the amount of water sold to all farmsteads using at least 200,000 gallons of water per year.
- Column 5: The amount of water sold retail to your residential and commercial customers and to industries and farmsteads using less than 200,000 gallons of water per year.
- Column 6: The amount of water used that is metered at individual service connections and supplied free, such as for public service, treatment processes, and connections receiving free water.
- Column 7: The amount of remaining water used. The gallons reported in this column are found by adding the numbers in Columns 1 and 2 and subtracting the numbers in Columns 3, 4, 5, and 6.

UNACCOUNTED FOR WATER

Use the following to calculate your distribution system's Unaccounted For Water:

Start with the amount in Column 1 and add the amount in Column 2, then subtract the amounts in Columns 3, 4, 5, and 6 leaving an amount of water representing your unaccounted for water to enter in Column 7.

Use the following to calculate the percent Unaccounted For Water versus the Total Water of your system:

$$\text{Percent Unaccounted For Water} = \frac{\text{Unaccounted For Water}}{\text{Total Water (Columns 1,2)}} \times 100$$

If this number exceeds 20%, please explain the large amount of unaccounted for water and describe any steps being taken to reduce it.

SECTION 2: PAST WATER USE

COMPLETE THE FOLLOWING TABLE FROM YOUR PAST WATER USE RECORDS.

	Column 1	Column 2	Column 3	Column 4	Column 5	Column 6	Column 7
	Raw Water Diverted Under Your Rights	Water Purchased From All Sources	Water Sold to Other Public Water Suppliers	Water Sold to Your Industrial, Stock, and Bulk Customers	Water Sold to Your Residential and Commercial Customers	Other Metered Water	Remaining Water Used (See Above Explanation)
20 years ago	78,681,000	-	30,732,000	195,000	38,082,000	262,000	9,414,000
15 years ago	96,941,000	-	43,567,000	506,000	41,681,000	3,176,000	8,011,000
10 years ago	89,678,000	-	42,381,000	1,830,000	32,931,000	423,000	12,113,000
5 years ago	99,967,000	-	55,045,000	65,000	32,773,000	297,000	11,787,000
	TOTAL WATER = Columns 1 + 2		ACCOUNTED FOR WATER = Columns 3 + 4 + 5 + 6				UNACCOUNTED FOR WATER

DEPT OF AGRICULTURE
 WATER RESOURCES RECEIVED
 JAN 06 2017
 DEPT OF AGRICULTURE
 UNACCEPTABLE PRIORITY
 WATER RESOURCES RECEIVED

49751-B

SECTION 3: PROJECTED FUTURE WATER NEEDS

PLEASE COMPLETE THE FOLLOWING TABLE SHOWING YOUR FUTURE WATER REQUIREMENTS FOR THE NEXT 20 YEARS:

	Column 1	Column 2	Column 3	Column 4	Column 5	Column 6	Column 7
	Raw Water Diverted Under Your Rights	Water Purchased From All Sources	Water Sold to Other Public Water Suppliers	Water Sold to Your Industrial, Stock, and Bulk Customers	Water Sold to Your Residential and Commercial Customers	Other Metered Water	Remaining Water Used (See Explanation on other side)
Year 5	90,000,000	-	46,000,000	600,000	33,000,000	400,000	10,000,000
Year 10	90,000,000	-	46,000,000	600,000	33,000,000	400,000	10,000,000
Year 15	90,000,000	-	46,000,000	600,000	33,000,000	400,000	10,000,000
Year 20	90,000,000	-	46,000,000	600,000	33,000,000	400,000	10,000,000
	TOTAL WATER = Columns 1 + 2		ACCOUNTED FOR WATER = Columns 3 + 4 + 5 + 6				UNACCOUNTED FOR WATER

SECTION 4: POPULATION AND SERVICE CONNECTIONS

ESTIMATE THE NUMBER OF PERSONS DIRECTLY SERVED BY YOUR WATER DISTRIBUTION SYSTEM

PAST POPULATION - PROVIDE INFORMATION BELOW:
(CENSUS BUREAU INFORMATION)

LAST 20 YEARS	POPULATION
20 years ago	1422
15 years ago	1322
10 years ago	1228
5 years ago	1271
Last Year	1239

PROJECTED FUTURE POPULATION

ESTIMATE FUTURE POPULATION AND SUBSTANTIATE NUMBERS ON SEPARATE ATTACHMENTS

NEXT 20 YEARS	POPULATION
Year 5	1239
Year 10	1239
Year 15	1239
Year 20	1239

Provide number of current active service connections:

450 Residential 8 Industrial 8 Other (specify) CITY OWNED
47 Commercial _____ Pasture/ Stockwater/ Feedlot 513 Total

SECTION 5: PRESENT GALLONS PER PERSON PER DAY

CALCULATE YOUR GALLONS PER PERSON PER DAY

Water in Columns 5, 6, and 7 ÷ Population ÷ 365 Days/Year = Gallons per Person per Day

37,446,000 ÷ 1239 ÷ 365 Days/Year = 83 GALLONS PER PERSON PER DAY.
 Amount of water in Columns 5, 6, and 7 of Section 1 Population from Last Year of Section 4

SECTION 6: AREA TO BE SERVED

Describe the area to be served or provide the legal description of the location where the water is to be used including any other city of water supply system (i.e. Rural Water District): _____

5-31S-3W, City of Viola. 5-31S-3W, City of Conway Springs and Immediate Vicinity. 5-31S-3W RWD #5 Sumner Co. 5-31S-3W, City of Milan

You may attach additional information you believe will assist in informing the Division of the need for your request.

Projected Future Population

When looking at the population trend over the last 50 years (1960-2010), there is a positive growth trend. When looking at the population trend from 1990 to 2010, there is a negative growth trend. The City is actively trying for growth in the community. It is anticipated that extreme growth will not occur. To accommodate both the more current population trends and potential growth the City would like to have, we anticipated future populations at the current population level of 1239.

WATER RESOURCES
RECEIVED
JAN 06 2017
KS DEPT OF AGRICULTURE

WATER RESOURCES
RECEIVED
UNACCEPTABLE FOR PRIORITY
JAN 06 2017
KS DEPT OF AGRICULTURE

FEE SCHEDULE

- The fee for an application for a permit to appropriate water for beneficial use, except for domestic use, shall be (see paragraph No. 2 below if requesting storage):

ACRE-FEET	FEE
0-100	\$200.00
101-320	\$300.00
More than 320	\$300.00 plus \$20.00 for each additional 100 acre-feet or any part thereof.

Each application

- The fee for an application in which storage is requested, except for domestic use, shall be:

ACRE-FEET	FEE
0-250	\$200.00
More than 250	\$200.00 plus \$20.00 for each additional 250 acre-feet of storage or any part thereof.

Note: If an application requests both direct use *and* storage, the fee charged shall be as determined under No. 1 or No. 2 above, whichever is greater, but not both fees.

- The fee for an application for a permit to appropriate water for water power or dewatering purposes shall be \$100.00 plus \$200.00 for each 100 cubic feet per second, or part thereof, of the diversion rate requested.

Note: The applicant shall notify the Chief Engineer and pay the statutorily required field inspection fee of \$400.00 when construction of the works for diversion has been completed, except that for applications filed on or after July 1, 2009, for works constructed for sediment control use and for evaporation from a groundwater pit for industrial use shall be accompanied by a field inspection fee of \$200.00.

MAKE CHECKS PAYABLE TO THE KANSAS DEPARTMENT OF AGRICULTURE

ATTENTION

A Water Conservation Plan may be required per K.S.A. 82a-733. A statement that your application for permit to appropriate water may be subject to the minimum desirable streamflow requirements per K.S.A. 82a-703a, b, and c may also be required from you. After the Division of Water Resources has had the opportunity to review your application, you will be notified whether or not you will need to submit a Water Conservation Plan. You also may be required to install a water flow meter or water stage measuring device on your diversion works prior to diverting water. There may be other special conditions or Groundwater Management District regulations that you will need to comply with if this application is approved.

CONVERSION FACTORS

1 acre-foot equals 325,851 gallons

1 million gallons equal 3.07 acre-feet

WATER RESOURCES
RECEIVED

WATER RESOURCES
RECEIVED

UNACCEPTABLE FOR PRIORITY

JAN 06 2017

KS DEPT OF AGRICULTURE

KS DEPT OF AGRICULTURE



49-751-B

- Albuquerque
- Colorado Springs
- Denver
- Fort Worth
- Houston
- Kansas City
- Monterey Park
- Omaha
- Phoenix
- Rio Rancho
- Salina
- Salt Lake City
- San Bernardino
- San Diego

4 January 2017

Kansas Department of Agriculture
 Division of Water Resources
 1320 Research Park Drive
 Manhattan, KS 66502

Re: Well 13 & 15 Water Right Adjustments
 Water System Improvements Project
 City of Conway Springs, Kansas
 WCI File: 12-200-510-02 / 02 / 8670 / 8600

WATER RESOURCES
 RECEIVED
 UNACCEPTABLE FOR PRIORITY
 JAN 06 2017

KS DEPT OF AGRICULTURE

To Whom It May Concern:

Please find enclosed applications for adjustments to Wells Nos. 13 & 15 located in Conway Springs, KS. The City of Conway Springs is working through a water system improvements project in which they will be reconstructing four older water wells (Well Nos. 12, 13, 14, & 15), replacing existing water supply line, constructing a nitrate water treatment facility, new water tower construction, and distribution system piping replacement. United States Department of Agriculture – Rural Development is providing funding for everything besides the Water Treatment Facility (WTP). Kansas Department of Health and Environment (KDHE) is supplying the funding for the WTP. Overall project costs are roughly 8 million dollars.

As part of this project, the City will be offsetting Well Nos. 12 & 14. The applications for the offset wells (12 & 14) have already been approved through DWR. Well Nos. 13 & 15 will reuse their existing casings and water rights with the proposed attached changes in the applications. The proposed changes in the attached applications will allow maximizing the water treatment facility operations. Well Nos. 12 and 14 will operate together (WTP Scenario 1) and Well Nos. 13 & 15 will operate together (WTP Scenario 2). These adjustments will allow the water treatment facility to treat approximately 375 gpm in WTP Scenario 1 and 325 gpm in WTP Scenario 2. This will allow for the most efficient WTP operation. These adjustments will also allow for each WTP Scenario to meet approximately half of the City’s water rights. This would be beneficial in case one of the wells in either scenario is out of service for an extended duration for maintenance in the future. The City would be able to continue to meet the City’s water needs. I should note that it would be difficult for any well in either scenario to meet the City’s water demands individually; therefore, these adjustments are requested to allow the water demands to be met.

Wells Nos. 16 & 18 are currently the City’s primary water supply wells. The City would use these wells for redundant supply service while the City’s normal supply would be from Well Nos. 12, 13, 14, & 15. The City will continue to operate and maintain Well Nos. 16 & 18. Only maintenance items for the pumps/pressure gauges/meters/etc. will be completed at Well Nos. 16 & 18 as part of the water project described above.

WATER RESOURCES
 RECEIVED
 JAN 06 2017
 HIGHER
 Relationships
 KS DEPT OF AGRICULTURE



The attached letter was received from Carl on May 25th; unfortunately, the City has been working with the adjacent landowners to these wells to acquire additional easements. Per KDHE regulations, water supply wells should have a 100 foot perpetual easement. The City's existing water well easements did not meet this requirement. We did not feel it was appropriate to submit the water right adjustments if the City would be unable to acquire those easements. As of the end of November/beginning of December, the City has the official 100 foot perpetual easements filed with the county for both Well Nos. 13 & 15; therefore, we would like to move forward with the proposed water right adjustments.

I would ask that if there is any questions or concerns regarding the water project or proposed applications, that those be directed to either Carl Nuzman or myself. The City's Mayor has serious health issues and the City Administrator/Clerk unexpectedly resigned (effective immediately) during December. These two individuals have been intimately involved with the project/well dealings to date and others from the City are trying to catch up to speed as quickly as possible, but may be unaware of the efforts of the City, Carl, or Wilson and Company to date. We can bring the City in on any questions you may have, but we would like to be a part of those conversations due to some of the knowledge lost from the City with their recent departures.

We look forward to working with you. In the mean time, if there are any questions or comments please feel free to call me in the office at my direct number (785) 820-2643 or by email at craig.stockebrand@wilsonco.com.

WILSON & COMPANY

Craig Stockebrand
Civil Engineer

Enclosures

WATER RESOURCES
RECEIVED

JAN 06 2017

KS DEPT OF AGRICULTURE

WATER RESOURCES
RECEIVED

JAN 06 2017

KS DEPT OF AGRICULTURE

49751-B



1320 Research Park Drive
Manhattan, Kansas 66502
(785) 564-6700

900 SW Jackson, Room 456
Topeka, Kansas 66612
(785) 296-3556

Jackie McClaskey, Secretary

Governor Sam Brownback

January 6, 2017

CITY OF CONWAY SPRINGS
PO BOX 187
CONWAY SPRINGS KS 67031

Re: Unacceptable Application

Dear Sir or Madam:

Returned herewith are your Applications for Permit to Appropriate Water for Beneficial Use received by the Division of Water Resources on January 6, 2017 with Check Nos. 24109 and 24018 in the amounts of \$200 each. These applications are not acceptable for filing in their present form.

The required fee as stated on the enclosed fee schedule OR as stated on the bottom of the signature page of the application was incorrect. Therefore, we find it necessary to return the application to you. Upon submitting the application to this office with the required fee, it will be further examined and processed. Based on the information received, \$300 is needed for the filing fee for each individual application.

Upon return of the acceptable application with required original signatures and information, it will be assigned a priority based upon the date and time it is received in the office of the Chief Engineer. If you have any questions, please contact me at (785) 564-6631 or alex.whitesell@ks.gov.

Sincerely,

Alex Whitesell
Environmental Scientist
Water Appropriation Program

enclosure Attention: Mr. Whitesell

I spoke with you over the telephone a couple days ago and you instructed me to cut another check for \$200.00 for the referenced wells. I am returning every thing else to you.

If we need to do anything else please call us at (620) 456-2345.

Thank you.

City of Conway Springs

WATER RESOURCES
RECEIVED

JAN 06 2017

KS DEPT OF AGRICULTURE

1320 Research Park Drive
Manhattan, Kansas 66502
Jackie McClaskey, Secretary



Phone: (785) 564-6700
Fax: (785) 564-6777
Email: ksag@kda.ks.gov
www.agriculture.ks.gov
Sam Brownback, Governor

January 18, 2017

FILE COPY

CITY OF CONWAY SPRINGS
PO BOX 187
CONWAY SPRINGS KS 0

RE: Application
File No. 49751-B

Dear Sir or Madam:

Your application for permit to appropriate water in 05-31S-03W in Sumner County, was received and has been assigned the file number noted above.

As a matter of record, the Division of Water Resources has on hand a large number of applications awaiting processing. Therefore to be fair to all concerned, and so that we can process those applications on hand in the order they were received, we intend to concentrate on the backlog of applications until the issue is resolved. Once review of your application has begun, we will contact you, if additional information is required.

In accordance with the provisions of the Kansas Water Appropriation Act, a portion of which is included below, the use of water as proposed prior to approval of the application is unlawful. Once approved, compliance with the terms, conditions and limitations of the permit is necessary. Conservation of the water resources of Kansas is required.

Section 82a-728 of the Kansas Water Appropriation Act, provides (a) except for the appropriation of water for the purpose of domestic use, . . . it shall be unlawful for any person to appropriate or threaten to appropriate water from any source without first applying for and obtaining a permit to appropriate water in accordance with the provisions of the Water Appropriation Act or for any person to violate any condition of a vested right, appropriation right or an approved application for a permit to appropriate water for beneficial use.

(b) (1) The violation of any provision of this section by any person is a class C misdemeanor . . .

A class C misdemeanor is punishable by a fine not to exceed \$500 and/or a term of confinement not to exceed one month in the county jail. Each day that the violation occurs constitutes a separate offense.

If you have any questions, please contact me at (785) 564-6645. If you wish to discuss a specific file, please have the file number ready so that we may help you more efficiently.

Sincerely,

A handwritten signature in cursive script that reads "Brent A. Turney".

Brent A Turney, P.G.
Change Application Unit Supervisor
Water Appropriation Program

BAT: dlw
pc: STAFFORD Field Office
GMD 0

49751-15

City of Conway Springs New Application

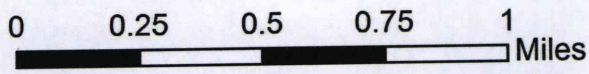
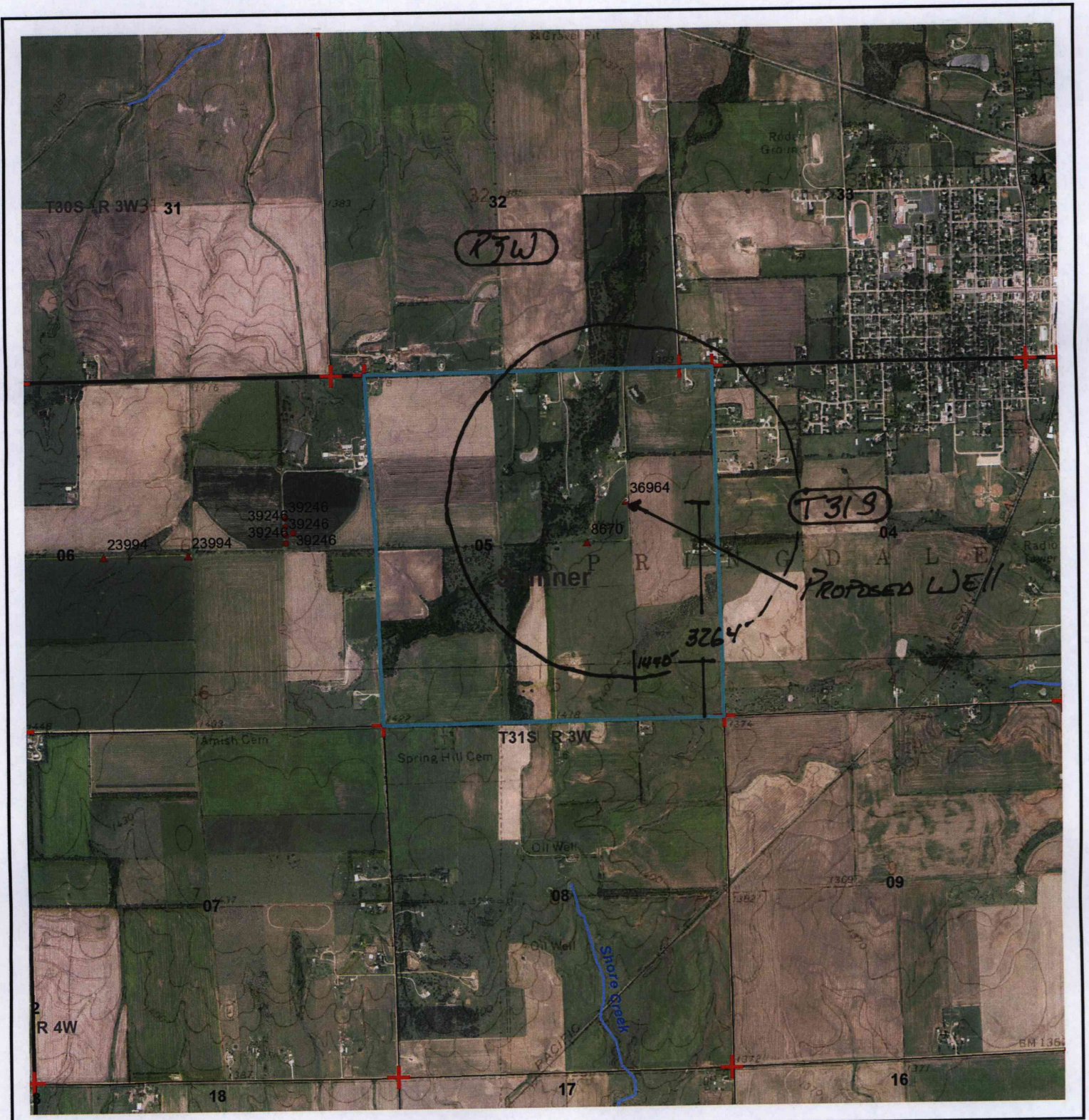

All wells of any kind within 1/2 mile of the requested point of diversion have been spotted.

Signature: X

WATER RESOURCES RECEIVED
 UNACCEPTABLE FOR PRIORITY
 JAN 06 2017

WATER RESOURCES RECEIVED
 KS DEPT OF AGRICULTURE
 JAN 06 2017

AJW/DWR
 Date: 5/23/2016



KS DEPT OF AGRICULTURE

KS DEPT OF AGRICULTURE
WATER RESOURCES
RECEIVED
JAN 06 2017

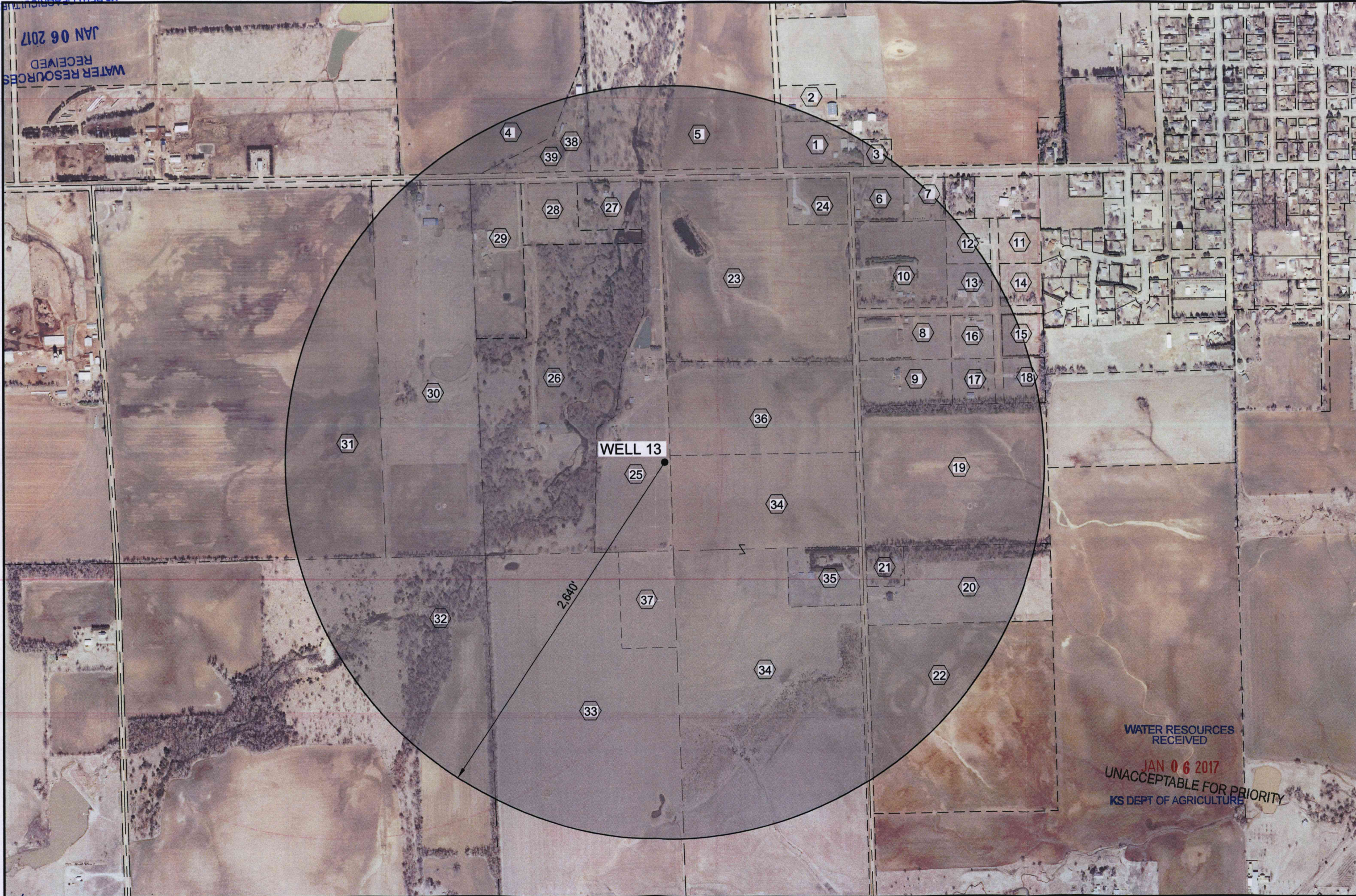

WATER RESOURCES
RECEIVED
JAN 06 2017
UNACCEPTABLE FOR PRIORITY
KS DEPT OF AGRICULTURE

49-751-B

49 751-B

Properties within 2,640 feet of Well #13					
Map Number	Parcel ID (PIN)	Quick Ref.	Owner Information	Property Address/Description	Mailing Address
1	096-058-33-0-00-00-008.00-0	R3568	ANDRA, R C; FARMS, LLC (P)	1078 W 90TH AVE N, Conway Springs, KS 67031 Acres = 50.60 NeighborhoodCode = 005.1	1078 W 90TH AVE N CONWAY SPRINGS, KS 67031
2	096-058-33-0-00-00-008.02-0	R3570	ANDRA, RANDALL S & CAROL A (P)	908 N RYAN RD, Conway Springs, KS 67031 Acres = 2.10 NeighborhoodCode = 005.1	1078 W 90TH AVE N CONWAY SPRINGS, KS 67031
3	096-058-33-0-00-00-009.00-0	R3571	ANDRA, R C; LIV TR (P)	1078 W 90TH AVE N, Conway Springs, KS 67031 Acres = 0.70 NeighborhoodCode = 005.1	1078 W 90TH AVE N CONWAY SPRINGS, KS 67031
4	096-059-32-0-00-00-003.00-0	R4133	HILGER, GERALD M (P)	S32, T30, R03W, ACRES 74, W2-SE4 LESS BEG 40'N SE COR TH TH W800', ELY625', NELY610', S825' TO POB LESS ROW Acres = 74.00 NeighborhoodCode = 005.1	1178 W 90TH AVE N CONWAY SPRINGS, KS 67031
5	096-059-32-0-00-00-005.00-0	R4135	SHOBE, LEROY E & CLEO J (P)	S32, T30, R03W, ACRES 77.1, E2-SE4 LESS ROW Acres = 77.10 NeighborhoodCode = 005.1	218 S 12TH ST CONWAY SPRINGS, KS 67031
6	096-082-04-0-00-00-012.00-0	R4941	THOMPSON; FAM REV TR (P)	1079 W 90TH AVE N, Conway Springs, KS 67031 Acres = 2.40 NeighborhoodCode = 008.1	1079 W 90TH AVE N CONWAY SPRINGS, KS 67031
7	096-082-04-0-00-00-012.01-0	R4942	ANDRA; FAM TR (P)	1067 W 90TH AVE N, Conway Springs, KS 67031 Acres = 2.20 NeighborhoodCode = 008.1	1067 W 90TH AVE N CONWAY SPRINGS, KS 67031
8	096-082-04-0-00-00-013.00-0	R4943	KIBBE, CRAIG A & JANET S (P)	1071 W 88TH AVE N, Conway Springs, KS 67031 Acres = 5.10 NeighborhoodCode = 008.1	1071 W 88TH AVE N CONWAY SPRINGS, KS 67031
9	096-082-04-0-00-00-013.01-0	R4944	LANGE, CLINTON J & JAMIE L (P)	880 N RYAN RD, Conway Springs, KS 67031 Acres = 4.70 NeighborhoodCode = 008.1	880 N RYAN RD CONWAY SPRINGS, KS 67031
10	096-082-04-0-00-00-013.02-0	R4945	FITTS, DANNY D & MONICA S (P)	890 N RYAN RD, Conway Springs, KS 67031 Acres = 8.80 NeighborhoodCode = 008.1	890 N RYAN RD CONWAY SPRINGS, KS 67031
11	096-082-04-0-00-00-013.03-0	R4946	BARTONEK, FRANK & MARGRITHA (P)	SUNSET, S04, T31, R03W, Lot 9, ACRES 2 Acres = 2.00 NeighborhoodCode = 008.1	PO BOX 547 CONWAY SPRINGS, KS 67031
12	096-082-04-0-00-00-013.04-0	R4947	MONSION, DOUGLAS J & PEG M (P)	889 N SUNSET RD, Conway Springs, KS 67031 Acres = 2.00 NeighborhoodCode = 008.1	889 N SUNSET RD CONWAY SPRINGS, KS 67031
13	096-082-04-0-00-00-013.05-0	R4948	DOFFING, JOHN K & MELISSA L (P)	881 N SUNSET RD, Conway Springs, KS 67031 Acres = 1.90 NeighborhoodCode = 008.1	881 N SUNSET RD CONWAY SPRINGS, KS 67031
14	096-082-04-0-00-00-013.06-0	R4949	OSNER, GEORGE & DONNA (P)	SUNSET, S04, T31, R03W, Lot 8, ACRES 2.1 Acres = 2.10 NeighborhoodCode = 008.1	PO BOX 203 CONWAY SPRINGS, KS 67031
15	096-082-04-0-00-00-013.07-0	R4950	OSNER, GEORGE & DONNA (P)	SUNSET, S04, T31, R03W, Lot 7, ACRES 2.4 Acres = 2.40 NeighborhoodCode = 008.1	PO BOX 203 CONWAY SPRINGS, KS 67031
16	096-082-04-0-00-00-013.08-0	R4951	MURPHY, WILLIAM C & M R (P)	877 N SUNSET RD, Conway Springs, KS 67031 Acres = 2.30 NeighborhoodCode = 008.1	877 N SUNSET RD CONWAY SPRINGS, KS 67031
17	096-082-04-0-00-00-013.09-0	R4952	EBENKAMP, DAVID & PATRICIA (P)	871 N SUNSET RD, Conway Springs, KS 67031 Acres = 2.20 NeighborhoodCode = 008.1	PO BOX 390 CONWAY SPRINGS, KS 67031
18	096-082-04-0-00-00-013.10-0	R4953	FREDRICK R & JANIE V (P)	870 N SUNSET RD, Conway Springs, KS 67031 Acres = 2.20 NeighborhoodCode = 008.1	PO BOX 402 CONWAY SPRINGS, KS 67031
19	096-082-04-0-00-00-014.00-0	R4954	EBENKAMP, MICHAEL L & DEBORAH S (P)	S04, T31, R03W, ACRES 29.1, LT 6 LESS ROW Acres = 29.10 NeighborhoodCode = 008.1	320 W ST LOUIS CONWAY SPRINGS, KS 67031
20	096-082-04-0-00-00-015.00-0	R4955	PAULY, JOHN D (P)	846 N RYAN RD, Conway Springs, KS 67031 Acres = 13.10 NeighborhoodCode = 008.1	PO BOX 427 CONWAY SPRINGS, KS 67031
21	096-082-04-0-00-00-015.01-0	R4956	PAULY, JOHN D & BOBBI J (P)	850 N RYAN RD, Conway Springs, KS 67031 Acres = 1.80 NeighborhoodCode = 008.1	PO BOX 427 CONWAY SPRINGS, KS 67031
22	096-082-04-0-00-00-016.00-0	R4957	ZERENER, CALVIN & BETTY; TR (P)	S04, T31, R03W, ACRES 39.5, BEG 523.8'S & 20'E NW COR SW4 TH E1300', S1320', W1300', N1320' TO POB Acres = 39.50 NeighborhoodCode = 008.1	Attn: VANCUREN, JULIE 1147 W 80TH AVE N CONWAY SPRINGS, KS 67031 8057
23	096-083-05-0-00-00-001.00-0	R5140	C & J PROP, LLC (P)	S05, T31, R03W, ACRES 35.7, NE4-NE4 & N16.5' SE4-NE4 LESS BEG 25'W & 40'S NE COR TH S325', W420', N325', E420' TO POB & LESS ROW Acres = 35.70 NeighborhoodCode = 008.1	207 N WASHINGTON WELLINGTON, KS 67152
24	096-083-05-0-00-00-001.01-0	R5141	ANDRA, CHAD A & JENNIFER R; LIV TR	1105 W 90TH AVE N, Conway Springs, KS 67031 Acres = 3.70 NeighborhoodCode = 008.1	1105 W 90TH AVE N CONWAY SPRINGS, KS 67031
25	096-083-05-0-00-00-002.00-0	R5142	MAY, JAMES E & DONNA (P)	1117 W 90TH AVE N, Conway Springs, KS 67031 Acres = 16.80 NeighborhoodCode = 008.1	PO BOX 93 CONWAY SPRINGS, KS 67031
26	096-083-05-0-00-00-003.00-0	R5143	DOLL, KEVIN M & GINA L (P)	1133 W 90TH AVE N, Conway Springs, KS 67031 Acres = 43.20 NeighborhoodCode = 008.1	1023 N SPRINGDALE RD CONWAY SPRINGS, KS 67031
27	096-083-05-0-00-00-004.00-0	R5144	MAY, EDWARD LAWRENCE & VICTORIA ANN (P)	1127 W 90TH AVE N, Conway Springs, KS 67031 Acres = 3.90 NeighborhoodCode = 008.1	1127 W 90TH AVE N CONWAY SPRINGS, KS 67031
28	096-083-05-0-00-00-004.01-0	R5145	MAY, ANTHONY D & MICHELLE L (P)	1131 W 90TH AVE N, Conway Springs, KS 67031 Acres = 5.00 NeighborhoodCode = 008.1	1131 W 90TH AVE N CONWAY SPRINGS, KS 67031
29	096-083-05-0-00-00-005.00-0	R5146	BERNTSEN, MATTHEW A & JANE	1139 W 90TH AVE N, Conway Springs, KS 67031 Acres = 8.60 NeighborhoodCode = 008.1	1139 W 90TH AVE N CONWAY SPRINGS, KS 67031
30	096-083-05-0-00-00-006.00-0	R5147	KOESTER, DOUGLAS L &	1147 W 90TH AVE N, Conway Springs, KS 67031 Acres = 40.80 NeighborhoodCode = 008.1	1147 W 90TH AVE N CONWAY SPRINGS, KS 67031
31	096-083-05-0-00-00-007.00-0	R5148	FRIESS, PAUL; REV LIV TR & FRIESS, C F; REV LIV TR (P)	S05, T31, R03W, ACRES 111.7, NW4 LESS E688' & LESS BEG 40'S & 20'E NW COR, TH E235', S293', W235', N293' TO POB & LESS ROW Acres = 111.70 NeighborhoodCode = 008.1	871 N MILAN RD CONWAY SPRINGS, KS 67031
32	096-083-05-0-00-00-008.00-0	R5150	ROBINSON, GARY R (P)	S05, T31, R03W, ACRES 155.9, SW4 LESS ROW Acres = 155.90 NeighborhoodCode = 008.1	30020 W 6TH ST S GARDEN PLAIN, KS 67050
33	096-083-05-0-00-00-009.00-0	R5151	ZERENER, CALVIN & BETTY; TR (P)	S05, T31, R03W, ACRES 78.4, W2-SE4 LESS ROW Acres = 78.40 NeighborhoodCode = 008.1	Attn: VANCUREN, JULIE 1147 W 80TH AVE N CONWAY SPRINGS, KS 67031 8057
34	096-083-05-0-00-00-010.00-0	R5152	ZERENER, CALVIN & BETTY; TR (P)	S05, T31, R03W, ACRES 91.2, E2-SE4 & S2-SE4-NE4 LESS BEG 10'W NE COR NE4 TH W520', S411', E520', N411' TO POB & LESS ROW Acres = 91.20 NeighborhoodCode = 008.1	Attn: VANCUREN, JULIE 1147 W 80TH AVE N CONWAY SPRINGS, KS 67031 8057
35	096-083-05-0-00-00-010.01-0	R5153	STUHLSATZ, DAVID K (P)	851 N RYAN RD, Conway Springs, KS 67031 Acres = 4.70 NeighborhoodCode = 008.1	851 N RYAN RD CONWAY SPRINGS, KS 67031
36	096-083-05-0-00-00-011.00-0	R5154	ZERENER, CALVIN & BETTY; TR (P)	S05, T31, R03W, ACRES 19.1, N2-SE4-NE4 LESS N16.5' LESS ROW Acres = 19.10 NeighborhoodCode = 008.1	Attn: VANCUREN, JULIE 1147 W 80TH AVE N CONWAY SPRINGS, KS 67031 8057
37	096-083-05-0-00-00-009.01-2	R311200	CONWAY SPRINGS, CITY OF	S05, T31, R03W, ACRES 6, BEG 926'E NW COR SE4, TH E385', S675' Acres = 6.00 NeighborhoodCode = 605.2	
38	096-059-32-0-00-00-004.00-0	R4134	WYLIE, RUDY K (P)	1132 W 90TH AVE N, Conway Springs, KS 67031 Acres = 4.70 NeighborhoodCode = 005.1	2010 N PINTAIL CT WICHITA, KS 67235
39	096-059-32-0-00-00-004.00-0	R4134	MEIER, ANITA G	1132 W 90TH AVE N, Conway Springs, KS 67031 Acres = 4.70 NeighborhoodCode = 005.1	

MATERIAL RECEIVED

JAN 06 2017

KS DEPT OF AGRICULTURE

SCANNED