

Submit completed application to:  
 Kansas Department of Agriculture  
 Division of Water Resources  
 Field Office for your area.

Call for address:

Topeka -- (785) 296-5733  
 Stafford -- (620) 234-5311  
 Stockton -- (785) 425-6787  
 Garden City -- (620) 276-2901  
<http://agriculture.ks.gov/dwr>

## DWR FIELD OFFICE APPLICATION FOR APPROVAL TO CHANGE THE PLACE OF USE AND/OR THE POINT OF DIVERSION WATER METER REQUIRED



STATE OF KANSAS

**Filing Fee Must Accompany the Application, K.S.A. 82a-708b(b), as amended.**

\*\* Fee Schedule is on the third page of this application form.

**Paragraph Nos. 1, 2, 3 & 5 must be completed. Complete all other applicable portions.** If change in point of diversion is greater than 100 feet, or if place of use will be changed, include a topographic map or detailed plat showing the authorized and proposed point(s) of diversion and/or place of use.

File No.     RN8    

RECEIVED  
 12:20pm  
 AUG 16 2017

1. Application is hereby made for approval of the Chief Engineer to change the (check one or both):  
 Place of Use                       Point of Diversion  
 under the water right which is the subject of this application in accordance with the conditions described below.  
 The source of supply is:                       Groundwater                       Surface water

Stafford Field Office  
 Division of Water Resources

2. Name and address of Applicant: City of Turon, 501 E. Price, PO Box 366  
Turon, KS 67583  
 Phone Number: (620) 497-6443                      Email address: cityofturonss@scelcom.net  
 Name and address of Water Use Correspondent: City of Turon, PO Box 366,\*  
Turon, KS 67583  
 Phone Number: (620) 497-6443\*                      Email address: \_\_\_\_\_

3. The presently authorized place of use is:  
 Owner of Land — NAME: City of Turon, and vicinity\*  
 ADDRESS: 501 E. Price, PO Box 366, Turon KS 67583\*  
 (If there is more than one landowner, attach supplemental sheets as necessary.)

Sec.	Twp.	Range	NE¼				NW¼				SW¼				SE¼				TOTAL ACRES	
			NE¼	NW¼	SW¼	SE¼	NE¼	NW¼	SW¼	SE¼	NE¼	NW¼	SW¼	SE¼	NE¼	NW¼	SW¼	SE¼		
		<u>R23 N</u>																		

4. If this application is for a change in place of use, it is proposed that the place of use be changed to: NA  
 Owner of Land — NAME: No Change\*  
 ADDRESS: \_\_\_\_\_  
 (If there is more than one landowner, attach supplemental sheets as necessary.)

Sec.	Twp.	Range	NE¼				NW¼				SW¼				SE¼				TOTAL ACRES	
			NE¼	NW¼	SW¼	SE¼	NE¼	NW¼	SW¼	SE¼	NE¼	NW¼	SW¼	SE¼	NE¼	NW¼	SW¼	SE¼		

For Office Use Only: Code \_\_\_\_\_ Fee \$200.00 TR # \_\_\_\_\_ Receipt Date \_\_\_\_\_ Check # 3477

\* TJS-SFFO

5. **Presently authorized point of diversion:**  
 One in the SE Quarter of the SE Quarter of the SE Quarter of Section 5, Township 26 South, Range 10W (E/W), in RENO County, Kansas, 400 feet North 440 feet West of Southeast corner of section.  
 Authorized Rate 251.34 GPM Authorized Quantity 15 MGY Depth of well 39 (feet)  
 (DWR use only: Computer ID No. 1 GPS 381 feet North 410 feet West)  
 This point will not be changed  This point will be changed as follows:  No change, point better described with GPS as follows:  
**Proposed point of diversion: (Complete only if change is requested or if existing point is better described by GPS)**  
 One in the NW Quarter of the NE Quarter of the NW Quarter of Section 4-9\*, Township 26 South, Range 10W (E/W), in RENO County, Kansas, 4600-4746\* feet North 3500-3466\* feet West of Southeast corner of section.  
 Proposed Rate No Change Proposed Quantity No Change Proposed well depth (feet) 80  
 This point is:  Additional Well  Geo Center List other water rights that will use this point 19683\*

6. **Presently authorized point of diversion:**  
 One in the \_\_\_\_\_ Quarter of the \_\_\_\_\_ Quarter of the \_\_\_\_\_ Quarter of Section \_\_\_\_\_, Township \_\_\_\_\_ South, Range \_\_\_\_\_ (E/W), in \_\_\_\_\_ County, Kansas, \_\_\_\_\_ feet North \_\_\_\_\_ feet West of Southeast corner of section.  
 Authorized Rate \_\_\_\_\_ Authorized Quantity \_\_\_\_\_ Depth of well \_\_\_\_\_ (feet)  
 (DWR use only: Computer ID No. \_\_\_\_\_ GPS \_\_\_\_\_ feet North \_\_\_\_\_ feet West)  
 This point will not be changed  This point will be changed as follows:  No change, point better described with GPS as follows:  
**Proposed point of diversion: (Complete only if change is requested or if existing point is better described by GPS)**  
 One in the \_\_\_\_\_ Quarter of the \_\_\_\_\_ Quarter of the \_\_\_\_\_ Quarter of Section \_\_\_\_\_, Township \_\_\_\_\_ South, Range \_\_\_\_\_ (E/W), in \_\_\_\_\_ County, Kansas, \_\_\_\_\_ feet North \_\_\_\_\_ feet West of Southeast corner of section.  
 Proposed Rate \_\_\_\_\_ Proposed Quantity \_\_\_\_\_ Proposed well depth (feet) \_\_\_\_\_  
 This point is:  Additional Well  Geo Center List other water rights that will use this point \_\_\_\_\_

7. The changes herein are desired for the following reasons?

(please be specific) Replace Well to  
City owned Property

13a. If the proposed point of diversion will be relocated within 100 feet of the existing point of diversion, indicate its location on the diagram below in relation to the existing point of diversion. (PLEASE NOTE: The "X" in center of diagram below represents presently authorized point of diversion.)

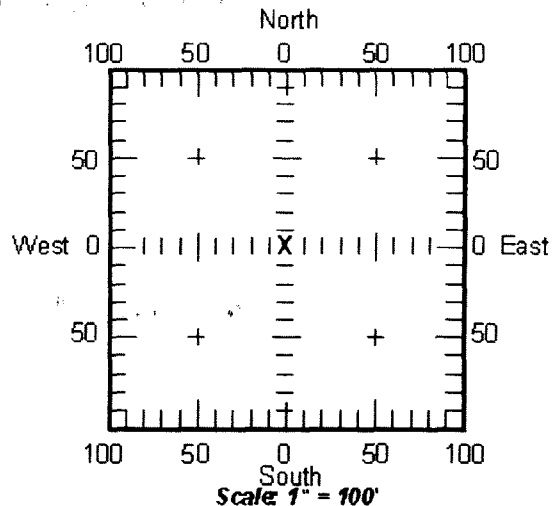

8. If a well, is the test hole log attached?  Yes  No

9. The change(s) (was)(will be) completed by?  
7-1-2019

10. If the point of diversion is a well:  
 (a) What are you going to do with the old well?  
Plug  
 (b) When will this be done? 7-1-2019

11. Groundwater Management District recommendation attached?  Yes  No

12. Assisted by BRIAN FOSTER  
BG CONSULTANTS

13b. If the proposed point of diversion will be relocated more than 100 feet but within 1320 feet from the existing point of diversion, attach a topographic map or aerial photograph. For groundwater sources, show all wells (including domestic) within one-half mile of the proposed point of diversion and the names and mailing addresses of the owners. For surface water sources, show the names and addresses of the landowner(s) one-half mile downstream and one-half mile upstream from your property lines.

RECEIVED

14. If the proposed groundwater point of diversion is 300 or fewer feet from existing point of diversion, complete the following:
- (a) Does the undersigned represent all owners of the currently authorized place(s) of use identified in this application?  
 Yes     No    (If no, all owners must sign this application.)
  - (b) Will the ownership interest of any owner of the currently authorized place(s) of use identified in this application be adversely affected if this application is approved as requested?  
 Yes     No    (If yes, all owners must sign this application.)
  - (c) If this application is not approved expeditiously, will there be substantial damage to property, public health or safety?  
 Yes     No    (If no, all owners must sign this application.)

If the application proposes a surface water change in point of diversion, a groundwater change in point of diversion greater than 300 feet, or a change in place of use, the application must be signed by all owners of the currently authorized place of use, or their duly authorized agent (attach notarized statement authorizing representation).

I hereby verify, being first duly sworn upon my oath or affirmation and under penalty of perjury, that I am of lawful age and the owner, the spouse of the owner, or a duly authorized agent of the owner(s) to make this application on their behalf, in regards to the water right(s) to which this application pertains. I further verify that the statements contained in this application are true, correct and complete.

Dated at Turton, Kansas, this 14<sup>th</sup> day of August, 2017.

<u>City of Turton</u>	
(Owner)	(Spouse)
<u>ROBERT E McMANN</u>	
(Please Print)	(Please Print)
<u>Robert E McMann</u>	
(Owner)	(Spouse)
(Please Print)	(Please Print)
(Owner)	(Spouse)
(Please Print)	(Please Print)

State of Kansas }  
 County of Reno } SS

I hereby certify that the foregoing application was signed in my presence and sworn to before me this 14 day of Aug, 2017.

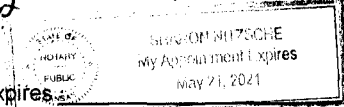

Sharon Nitzsche  
Notary Public

**ONLY COMPLETE APPLICATIONS WILL BE PROCESSED.** To be complete, all of the applicable portions of the application form must be completed with accurate information; maps, if necessary, must be included; signatures of all the appropriate owners' must be affixed to the application and notarized; and the appropriate fee must be paid.

**FEE SCHEDULE**

Each application to change the place of use or the point of diversion under this section shall be accompanied by the application fee set forth in the schedule below: Make checks payable to: **Kansas Department of Agriculture**

(1) Application to change a point of diversion 300 feet or less .....	\$100
(2) Application to change a point of diversion more than 300 feet .....	\$200
(3) Application to change the place of use .....	\$200

RECEIVED

AUG 16 2017

Stafford Field Office



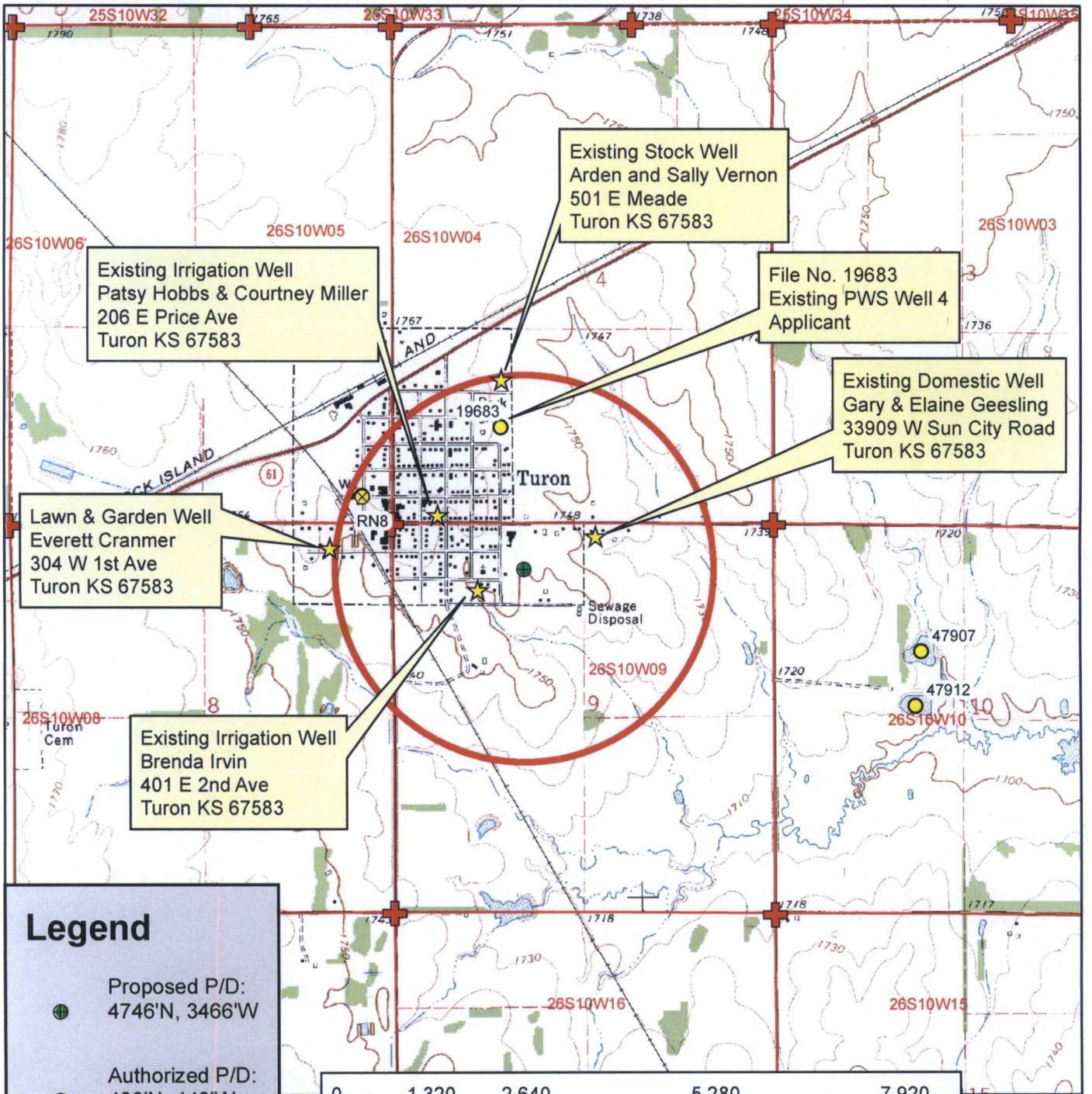

**Legend**

- Proposed P/D:  
4746'N, 3466'W
- Authorized P/D:  
400'N, 440'W
- Water Appropriations
- Section Corner
- Section Line
- Domestic Well
- 1/2 Mile Buffer



**Vested Right, File No. RN 08**

Change in Point of Diversion  
 Supplemental Application Map  
 9-26S-10W // Reno County

To the best of my knowledge, all water wells including domestic, within 1/2 mile of the proposed point of diversion have been shown



*Patricia McMan*

Signature

8/16/2017 TJS-SFFO 1:24,000 scale

Stafford Field Office  
 Division of Water Resources

RECEIVED  
 AUG 25 2017





Existing Irrigation Well  
 Patsy Hobbs & Courtney Miller  
 206 E Price Ave  
 Turon KS 67583

Existing Stock Well  
 Arden and Sally Vernon  
 501 E Meade  
 Turon KS 67583

File No. 19683  
 Existing PWS Well 4  
 Applicant

Existing Domestic Well  
 Gary & Elaine Geesling  
 33909 W Sun City Road  
 Turon KS 67583

Lawn & Garden Well  
 Everett Cranmer  
 304 W 1st Ave  
 Turon KS 67583

Existing Irrigation Well  
 Brenda Irvin  
 401 E 2nd Ave  
 Turon KS 67583

**Legend**

- ⊕ Proposed P/D:  
4746'N, 3466'W
- ⊗ Authorized P/D:  
400'N, 440'W
- Water Appropriations
- ⊕ Section Corner
- ▭ Section Line
- ★ Domestic Well
- ▭ 1/2 Mile Buffer

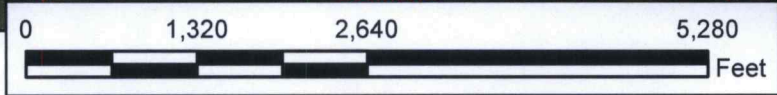

**Vested Right, File No. RN 08**

Change in Point of Diversion  
 Aerial Map  
 9-26S-10W // Reno County



RECEIVED

AUG 25 2017