

Kansas Department of Agriculture
 Division of Water Resources
CHANGE: P/D WORKSHEET

1. File Number: 13732	2. Status Change Date:	3. Change Num: 1	4. Field Office: 02	5. GMD: 03
6. Status: <input checked="" type="checkbox"/> Approved <input type="checkbox"/> Denied by DWR/GMD <input type="checkbox"/> Dismiss by Request/Failure to Return				7. Filing Date of Change: 4/23/18
8a. Applicant(s) New to system <input type="checkbox"/>		Person ID _____ Add Seq# _____		8c. Landowner(s) New to system <input type="checkbox"/>
8b. Landowner(s) New to system <input type="checkbox"/>		Person ID 64780 Add Seq# 1		8d. WUC New to system <input type="checkbox"/>
HAMILTON LAND LLC PO BOX 484 MINNEOLA KS 67865-0484		HAMILTON LAND LLC PO BOX 484 MINNEOLA KS 67865-0484		
9. Documents and Enclosure(s): <input checked="" type="checkbox"/> DWR Meter(s) Date to Comply: 12/31/18 <input checked="" type="checkbox"/> N & P Date to Comply: 12/31/18				
<input type="checkbox"/> Anti-Reverse Meter <input type="checkbox"/> Meter Seal <input checked="" type="checkbox"/> Check Valve <input checked="" type="checkbox"/> N & P Form <input checked="" type="checkbox"/> Water Tube <input checked="" type="checkbox"/> Driller Copy <input checked="" type="checkbox"/> H & E Letter				
<input type="checkbox"/> Conservation Plan Date Required: _____ Date Approved: _____ Date to Comply: _____				
10. Use Made of Water From: _____ To: _____				
Date Prepared: 5/15/18				By: TJS
Date Entered:				By:

File No. **13732** 11. County: **FORD** Basin: **Arkansas River** Stream: --- Formation Code: **211 (Ogallala Aquifer)** Special Use: ---

12. Points of Diversion											Rate and Quantity							
CHK	MOD	DEL	ENT	PDIV	Qualifier	S	T	R	ID	'N	'W	Comment (AKA Line)	Rate gpm/cfs	Quantity af/mgy	Rate gpm/cfs	Quantity af/mgy	Overlap PD Files	
DEL					29267				1								None	
ENT						SE	SE	SE	28	27S	24W		515	90	1110 GPM	308 AF	1110 GPM 308 AF	None

13. Storage: Rate _____ NF Quantity _____ ac/ft Additional Rate _____ NF Additional Quantity _____ ac/ft

14. Limitation: _____ af/yr at _____ gpm (_____ cfs) when combined with file number(s) _____
 Limitation: _____ af/yr at _____ gpm (_____ cfs) when combined with file number(s) _____

15. 5YR Allocation: Allocation Type _____ Start Year _____ 5 YR Amount _____ Amount Unit _____ Base Acres _____ Comment _____

16. Place of Use										NE¼				NW¼				SW¼				SE¼				Total	Owner	Chg?	Overlap Files	
CHK	MOD	DEL	ENT	PUSE	S	T	R	ID		NE ¼	NW ¼	SW ¼	SE ¼	NE ¼	NW ¼	SW ¼	SE ¼	NE ¼	NW ¼	SW ¼	SE ¼	NE ¼	NW ¼	SW ¼	SE ¼					
CHK								2																			8b.	No	None	

Base Acres: --- Year: --- Minimum Reasonable Quantity: ---

Comments:

Submit completed application to:
 Kansas Department of Agriculture
 Division of Water Resources
 Field Office for your area.
 Call for address:

Topeka -- (785) 296-5733
 Stafford -- (620) 234-5311
 Stockton -- (785) 425-6787
 Garden City -- (620) 276-2901
<http://agriculture.ks.gov/dwr>

DWR FIELD OFFICE APPLICATION FOR APPROVAL TO CHANGE THE PLACE OF USE AND/OR THE POINT OF DIVERSION



STATE OF KANSAS

WATER METER REQUIRED

Filing Fee Must Accompany the Application, K.S.A. 82a-708b(b), as amended.
 Fee Schedule is on the third page of this application form.

Paragraph Nos. 1, 2, 3 & 5 must be completed. Complete all other applicable portions. If change in point of diversion is greater than 100 feet, or if place of use will be changed, include a topographic map or detailed plat showing the authorized and proposed point(s) of diversion and/or place of use.

RECEIVED
 9:45 am
 APR 23 2018

File No. 13,732

1. Application is hereby made for approval of the Chief Engineer to change the (check one or both):

Place of Use Point of Diversion

under the water right which is the subject of this application in accordance with the conditions described below.

The source of supply is: Groundwater Surface water

Stafford Field Office
 Division of Water Resources

2. Name and address of Applicant: Hamilton Land LLC

PO Box 484, Minneola, KS 67865-0484

Phone Number: (620)873-9422

Email address: roundtoprodshop@hotmail.com

Name and address of Water Use Correspondent: Hamilton Land LLC

PO Box 484, Minneola, KS 67865-0484

Phone Number: ()

Email address: _____

3. The presently authorized place of use is:

Owner of Land ---- NAME: Hamilton Land LLC

ADDRESS: PO Box 484, Minneola, KS 67865-0484

(If there is more than one landowner, attach supplemental sheets as necessary.)

Sec.	Twp.	Range	NE¼				NW¼				SW¼				SE¼				TOTAL ACRES
			NE¼	NW¼	SW¼	SE¼	NE¼	NW¼	SW¼	SE¼	NE¼	NW¼	SW¼	SE¼	NE¼	NW¼	SW¼	SE¼	
28	27S	24W									19			15	40	40	40	28	182

4. If this application is for a change in place of use, it is proposed that the place of use be changed to:

Owner of Land ---- NAME: NO CHANGE

ADDRESS: --

(If there is more than one landowner, attach supplemental sheets as necessary.)

Sec.	Twp.	Range	NE¼				NW¼				SW¼				SE¼				TOTAL ACRES
			NE¼	NW¼	SW¼	SE¼	NE¼	NW¼	SW¼	SE¼	NE¼	NW¼	SW¼	SE¼	NE¼	NW¼	SW¼	SE¼	

For Office Use Only: Code _____ Fee \$ 200- TR # _____ Receipt Date _____ Check # 7435

5. **Presently authorized point of diversion:**
 One in the NE Quarter of the NE Quarter of the SE Quarter of Section 28, Township 27 South, Range 24 (W), in Ford County, Kansas, -- feet North -- feet West of Southeast corner of section.
 Authorized Rate 1,110 GPM Authorized Quantity 308 acre-feet Depth of well 185 (feet)
(DWR use only: Computer ID No. 1 -footages scaled from aerial photo as follows- 2,625 feet North 190 feet West)
 This point will not be changed This point will be changed as follows: No change, point better described with GPS as follows:
Proposed point of diversion: (Complete only if change is requested or if existing point is better described by GPS)
 One in the SE Quarter of the SE Quarter of the SE Quarter of Section 28, Township 27 South, Range 24 (W), in Ford County, Kansas, 515 feet North 90 feet West of Southeast corner of section.
 Proposed Rate no change Proposed Quantity no change Proposed well depth (feet) 205-220*
 This point is: Additional Well Geo Center List other water rights that will use this point none

6. **Presently authorized point of diversion:**
 One in the -- Quarter of the -- Quarter of the -- Quarter of Section --, Township -- South, Range -- (E/W), in -- County, Kansas, -- feet North -- feet West of Southeast corner of section.
 Authorized Rate -- Authorized Quantity -- Depth of well -- (feet)
(DWR use only: Computer ID No. -- GPS -- feet North -- feet West)
 This point will not be changed This point will be changed as follows: No change, point better described with GPS as follows:
Proposed point of diversion: (Complete only if change is requested or if existing point is better described by GPS)
 One in the -- Quarter of the -- Quarter of the -- Quarter of Section --, Township -- South, Range -- (E/W), in -- County, Kansas, -- feet North -- feet West of Southeast corner of section.
 Proposed Rate -- Proposed Quantity -- Proposed well depth (feet) --
 This point is: Additional Well Geo Center List other water rights that will use this point --

7. The changes herein are desired for the following reasons?
 (please be specific) old well has declined in production, hoping to find more/better water at proposed location

8. If a well, is the test hole log attached? Yes No

9. The change(s) (was)(will be) completed by?
as soon as possible

10. If the point of diversion is a well:
 (a) What are you going to do with the old well?
plug it
 (b) When will this be done? when new well is complete

11. Groundwater Management District recommendation attached?
 Yes No
5/16/18 CRC

12. Assisted by CRC-SFFO

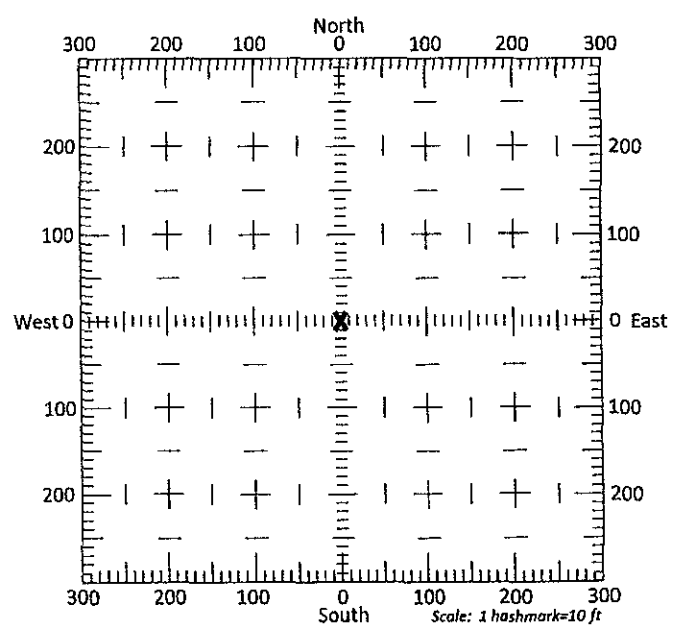

13a. If the proposed point of diversion will be relocated more than 300 feet but within 2,640 feet of the existing point of diversion, attach a topographic map or aerial photograph. For groundwater sources, show all wells (including domestic) within one-half mile of the proposed point of diversion and the names and mailing addresses of the owners. For surface water sources, show the names and addresses of the landowner(s) one-half mile downstream and one-half mile upstream from your property lines
+GIS-SFFO, Per test log.

13b. If the proposed point of diversion will be relocated within 300 feet of the existing point of diversion, indicate its location on the diagram shown above in relation to the existing point of diversion. (PLEASE NOTE: The "X" in center of diagram above represents the presently authorized point of diversion.)

14. If the proposed groundwater point of diversion is 300 or fewer feet from the existing point of diversion, complete the following:
- (a) Does the undersigned represent all owners of the currently authorized place(s) of use identified in this application?
 Yes No (If no, all owners must sign this application.)
 - (b) Will the ownership interest of any owner of the currently authorized place(s) of use identified in this application be adversely affected if this application is approved as requested?
 Yes No (If yes, all owners must sign this application.)
 - (c) If this application is not approved expeditiously, will there be substantial damage to property, public health or safety?
 Yes No (If no, all owners must sign this application.)

If the application proposes a surface water change in point of diversion, a groundwater change in point of diversion greater than 300 feet, or a change in place of use, the application must be signed by all owners of the currently authorized place of use, or their duly authorized agent (attach notarized statement authorizing representation).

I hereby verify, being first duly sworn upon my oath or affirmation and under penalty of perjury, that I am of lawful age and the owner, the spouse of the owner, or a duly authorized agent of the owner(s) to make this application on their behalf, in regards to the water right(s) to which this application pertains. I further verify that the statements contained in this application are true, correct and complete.

Dated at Ensign, Kansas, this 20th day of April, 20 18.

<u>James Hamilton</u> (Owner)	_____	(Spouse)
<u>James Hamilton</u> (Please Print)	_____	(Please Print)
<u>Jeff Hamilton</u> (Owner)	_____	(Spouse)
<u>Jeff Hamilton</u> (Please Print)	_____	(Please Print)
_____	_____	(Spouse)
_____	_____	(Please Print)

State of Kansas
 County of Gray



I hereby certify that the foregoing application was signed in my presence and sworn to before me this 20th day of April, 20 18.

Linda Leann Sobba
 Notary Public

My Commission Expires May 25th 2020

ONLY COMPLETE APPLICATIONS WILL BE PROCESSED. To be complete, all of the applicable portions of the application form must be completed with accurate information; maps, if necessary, must be included; signatures of all the appropriate owners' must be affixed to the application and notarized; and the appropriate fee must be paid.

FEE SCHEDULE

Each application to change the place of use or the point of diversion under this section shall be accompanied by the application fee set forth in the schedule below: Make checks payable to: **Kansas Department of Agriculture**

- (1) Application to change a point of diversion 300 feet or less \$100
- (2) Application to change a point of diversion more than 300 feet \$200
- (3) Application to change the place of use \$200

RECEIVED

SUMMARY ORDER APPROVING APPLICATION FOR CHANGE AND IMPOSING CONDITIONS

This Summary Order is issued under authority of K.S.A. 82a-708b, as amended, and K.A.R. 5-5-1, *et seq.* and other applicable provisions of the *Kansas Water Appropriation Law, K.S.A. 82a-701 et. seq.*, and rules and regulations promulgated thereunder, With the exception of those conditions expressly contained herein, this Summary Order does not change the terms, conditions and limitations of File No. 13,732.

1. A change application was received on 4/23/2018 requesting that the place of use and / or point of diversion authorized under the above-referenced file number be changed as described in the application.
2. On and after the effective date of this summary order, the authorized place(s) of use shall be located substantially as shown on the topographic map accompanying the application to change the place of use. Applicable Not Applicable
3. The change in point of diversion shall not impair existing rights and shall be limited to the same source or sources of water as previously authorized. The point of diversion authorized by this summary order shall be located within a 300 foot radius of the authorized point(s) of diversion. Applicable Not Applicable
4. The point(s) of diversion described herein is administratively corrected to be more accurately described using the Global Positioning System (GPS), as described in the application. Applicable Not Applicable
5. The point(s) of diversion authorized herein shall not actually be located more than 2,413 feet from the previously authorized point(s) of diversion. Applicable Not Applicable
6. As required by K.A.R. 5-3-5d, if the works for diversion is a well with a diversion rate of 100 gallons per minute or more, a tube or other device suitable for making water level measurements shall be installed, operated and maintained in accordance with K.A.R. 5-6-13. Applicable Not Applicable
7. **The owner of the authorized place(s) of use shall properly install an acceptable water flow meter on or before December 31, 2018, or before the first use of water, whichever occurs first.** The water flow meter shall be installed, operated and maintained in accordance with K.A.R. 5-1-4 through 5-1-12. As required by K.S.A. 82a-732, as amended, and K.A.R. 5-3-5e, the owner shall maintain records and report the reading of the water flow meter and the total quantity of water diverted annually to the Chief Engineer by March 1 following the end of each calendar year. Applicable Not Applicable
8. **Installation of the works for diversion of water shall be completed on or before December 31, 2018, or within any authorized extension of time.** By March 1, 2019 the applicant shall notify the Chief Engineer that construction of the works for diversion has been completed, on the form provided by the Chief Engineer, as required by K.A.R. 5-8-4e. Applicable Not Applicable
9. **The completed well log shall be submitted with the required notice.** Applicable Not Applicable
10. All diversion works into which any type of chemical or other foreign substance will be injected into the water shall be equipped with an in-line, automatic, quick-closing check valve capable of preventing pollution of the source of the water supply. The check valve(s) shall be installed, operated and maintained in accordance with K.A.R. 5-3-5c. Applicable Not Applicable
11. Additional Conditions are attached. Yes No
12. In accordance with K.S.A. 82a-708a, as amended, and K.A.R. 5-5-14, all of the owners of the authorized place(s) of use of water appropriated under the above-referenced file number are responsible for compliance with its terms, conditions and limitations, as amended and/or supplemented by this Summary Order, and with applicable provisions of the *Kansas Water Appropriation Law* and the *Rules and Regulations* promulgated thereunder. Failure to comply with these provisions may result in civil penalties pursuant to K.S.A. 82a-737, as amended, and/or the suspension or revocation and dismissal of the water or appropriation right or any other enforcement actions authorized by law.

Administrative Appeal and Effective Date of Order

If you are aggrieved by this order, pursuant to K.S.A. 82a-1901, you may request an evidentiary hearing before the Chief Engineer or request administrative review by the Secretary of Agriculture. A request for hearing by the Chief Engineer must be filed within **15 days** of service of this Order and a request for administrative review by the Secretary must be filed within **30 days** pursuant to K.S.A. 77-531. Any request for administrative review must state a basis for review pursuant to K.S.A. 77-527. File any request with **Kansas Department of Agriculture, Legal Division, 1320 Research Park Drive, Manhattan, KS 66502.** Failure to timely request a hearing or review may preclude review under the Kansas Judicial Review Act.

For Use by Register of Deeds

*TSS-SFFO

FOR OFFICE USE ONLY
**APPLICATION APPROVED AND
SUMMARY ORDER ISSUED**

By: Cameron R. Coont
Duly Authorized Designee of the Chief Engineer
(Print Name): Cameron R. Coont
Division of Water Resources - Kansas Department of Agriculture

Date of Issuance: 5/16/18

State of Kansas)
County of Starrard) SS

Acknowledged before me on 5/16/18
by Cameron Coont

Signature: Jessica E. Delbrecht
Notary Public

My commission expires _____
(Notary Seal)

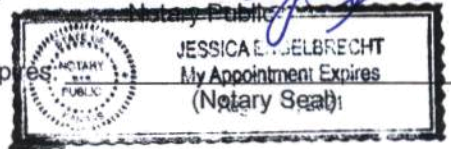

RECEIVED

APR 23 2018

P/D Change Application map, File No. 13,732
Sec.28-T27S-R24W in Ford County

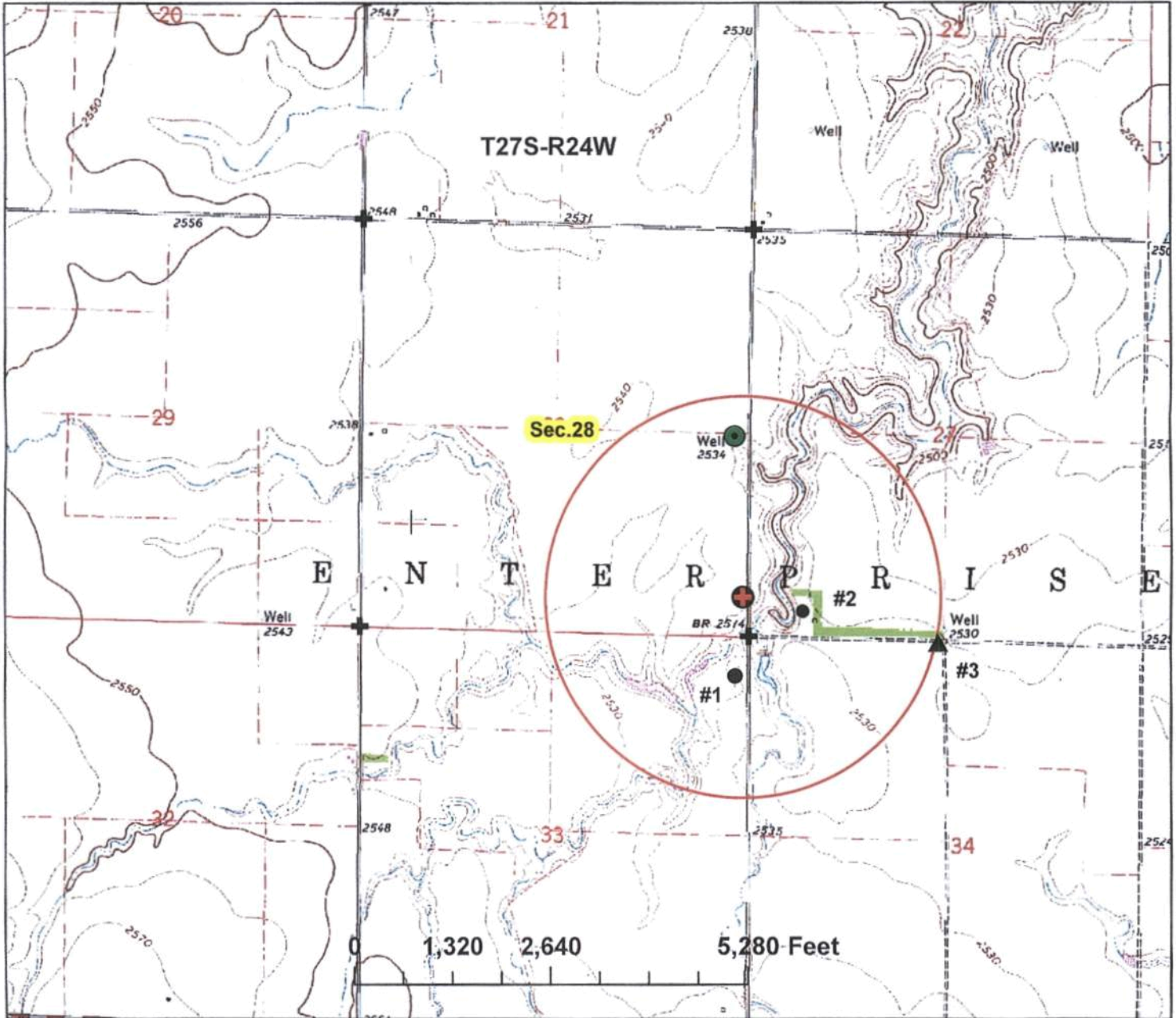

- authorized point of diversion for 13,732 (scaled @ 2625' N & 190' W of SE corner)
- ⊕ proposed point of diversion for 13,732 (515' N & 90' W of SE corner)
- nearby domestic wells
- ▲ nearby permitted irrigation well
- ⊕ section corners
- 1/2 mile circle around proposed well

#1- domestic well
 Frank Anderson Jr. & Leona Anderson Trust
 11711 115 RD
 Dodge City, KS 67801

#2- domestic well
 Kevin Blew
 11514 Ridge RD
 Dodge City, KS 67801

#3-irrigation well, File No. 4796
 Frank Anderson Jr.
 11711 115 RD
 Dodge City, KS 67801



By signing below, I agree that all wells, including domestic wells, within 1/2 mile of the proposed point of diversion have been shown on the map.

James Hamble
 signature

4-20-18
 date

RECEIVED
 APR 23 2018
 1 inch = 2,000 feet

Stafford Field Office
 Division of Water Resources
 map created on 4/10/18 scale 1:24,000

**P/D Change Application map, File No. 13,732
 Sec.28-T27S-R24W in Ford County**



- authorized point of diversion for 13,732 (scaled @ 2625' N & 190' W of SE corner)
- ⊕ proposed point of diversion for 13,732 (515' N & 90' W of SE corner)
- nearby domestic wells
- ▲ nearby permitted irrigation well
- ⊕ section corners
- 1/2 mile circle around proposed well

#1- domestic well
 Frank Anderson Jr. & Leona Anderson Trust
 11711 115 RD
 Dodge City, KS 67801

#2- domestic well
 Kevin Blew
 11514 Ridge RD
 Dodge City, KS 67801

#3-Irrigation well, File No. 4796
 Frank Anderson Jr.
 11711 115 RD
 Dodge City, KS 67801



By signing below, I agree that all wells, including domestic wells, within 1/2 mile of the proposed point of diversion have been shown on the map.

James Hamble
 signature

4-20-18
 date

RECEIVED

APR 23 2018 1 inch = 2,000 feet
 map created on 4/10/18 scale 1:24,000
 Stafford Field Office

Fax 620-234-6900

GSPF IRRIGATION SERVICE

710 W Taylor Jones Rd

Holcomb, KS 67851

Phone: 620-277-2503

Fax: 620-277-2581



Customer Name: Hamilton

Date: 4/3/18

Address:

Test #

2

E Log

City & state

Driller: Dana Vogts

County Ford

Quarter SE

Section: 28

Township: 27

Range: 24

Location: GS N 37.66708 W 99.94672

Elev:

Rig#

1

WO#

%	From	Pay	To	Description of Strata	Static Water Level <u>130</u>	Proposed Well Depth <u>220</u>
	0		2	Top soil		
	2		23	Silty clay		
	23		83	Sandy clay		
	83		91	Fine sand		
	91		97	Sand M-C sm-L gravel	5 - Bentonite	
	97		118	Sand M-C sm gravel	1/2 Soda Ash	
	118		130	Gravel S-L	1 Perms Plug	
	130		131	Lime rock	8 hole plug	
	131	11	142	Sand M-C gravel S-L		
	142		145	Sandy clay		
	145	5	150	Sand M-C		
	150		153	Sandy clay		
	153	5	158	Sand coarse, white rock		
	158		159	Cemented sand		
	159		162	Sandy clay		
	162	6	168	Sand M-C		
	168	8	176	Sand M-C Brown-Tan rock		
	176		183	Sandy clay		
	183	13	196	Sand coarse Brown-Tan rock		
	196		205	Sandy clay		
	205	6	211	Sand M-C few Rock		
	211		220	Black clay		

RECEIVED

APR 11 2018

Stafford Field Office
Division of Water Resources

STATE OF KANSAS



PHONE: (620) 234-5311
FAX: (620) 234-6900
www.agriculture.ks.gov

DEPARTMENT OF AGRICULTURE
DIVISION OF WATER RESOURCES
STAFFORD FIELD OFFICE
300 S. MAIN STREET
STAFFORD, KS 67578-1521

GOVERNOR JEFF COLYER, M.D.
JACKIE MCCLASKEY, SECRETARY OF AGRICULTURE

May 17, 2018

Hamilton Land LLC
PO Box 484
Minneola KS 67865-0484

Re: Water Right, File No(s). 13732

Dear Water Right Owner:

Enclosed is the order executed by the Chief Engineer, Division of Water Resources, Kansas Department of Agriculture, approving the application for change under the above referenced file number(s).

Your attention is directed to the enclosures and to the terms, conditions and limitations specified in this approval for change. An acceptable water flow meter must be installed on your well before any water is applied as authorized under this change approval. A copy of the approved list of Certified Water Flowmeters as well as the regulations regarding the installation of flowmeters, measurement tubes and check valves can be found at <http://agriculture.ks.gov/divisions-programs/dwr/water-appropriation/water-flowmeters>. If you do not have access to the internet, please contact this office and we will send you a paper copy of the referenced information.

Since this order modifies the original document referred to above, it should be recorded with the Register of Deeds as other instruments affecting real estate.

This order requires that a notice and completion of works form be submitted once the diversion works are completed, including a properly installed flowmeter. This form is available at the referenced website.

Any abandoned well must be plugged in accordance with the requirements of Article 30 of the Rules and Regulations as adopted by the Kansas Department of Health and Environment.

Should you have any questions, please feel free to contact this office. If you wish to refer to a specific file, please reference it when you contact us.

Sincerely,

Jeff Lanterman
Water Commissioner

Enclosures

pc: Water Rights Section
Groundwater Management District No.3

CERTIFICATE OF SERVICE

On this 17th day of **May, 2018**, I hereby certify that the attached Change in Point of Diversion for Water Right, File No. **13732**, dated **May 18, 2018** was mailed via Certified U.S. mail to the following:

Hamilton Land LLC
PO Box 484
Minneola KS 67865-0484

A copy of the letter was sent to the following:

GMD 3



Staff

Saryerwinnie, Tyler [KDA]

From: Saryerwinnie, Tyler [KDA]
Sent: Thursday, May 10, 2018 3:33 PM
To: norquest@gmd3.org
Cc: Conant, Cameron [KDA]
Subject: GMD Recommendation Request - File No. 13732
Attachments: 13732.Cover Letter.pdf; 13732.Change App.pdf

Jason,

I have attached a cover letter and a copy of one (1) point of diversion application for GMD recommendation. Two (2) notification letters were sent with no response received. Please provide the GMD recommendation by no later than May 31, 2018.

If you have any questions or concerns, please let me know.

Thank you,
Tyler

Tyler Saryerwinnie, Environmental Scientist
Kansas Department of Agriculture
Division of Water Resources
Stafford Field Office
Phone: (620)234-5311

STATE OF KANSAS

DEPARTMENT OF AGRICULTURE
DIVISION OF WATER RESOURCES
STAFFORD FIELD OFFICE
300 S. MAIN STREET
STAFFORD, KS 67578-1521



PHONE: (620) 234-5311
FAX: (620) 234-6900
www.agriculture.ks.gov

GOVERNOR JEFF COLYER, M.D.
JACKIE McCLASKEY, SECRETARY OF AGRICULTURE

May 10, 2018

Jason Norquest
Southwest Groundwater Management District No. 3
2009 E Spruce Street
Garden City, KS 67846

RE: Point of Diversion Change Application, File No. 13,732

Dear Mr. Norquest,

We are enclosing a copy of the application, as referenced above, for your review and recommendation. At this time the application appears to be in proper form. Notification letters were sent to all nearby well owners shown on the application map. These owners were given a 15 day comment period; no responses of any kind were received.

This office will delay any further action on this file for a period of 15 business days from the date of this letter to allow you time to submit your recommendations concerning the application. Please submit your recommendation within the allotted time, or any authorized extension of time thereof.

If you have any questions, please feel free to contact the office.

Sincerely,

Tyler Saryerwinnie
Environmental Scientist
Stafford Field Office
tyler.saryerwinnie@ks.gov

Enclosure

Saryerwinnie, Tyler [KDA]

From: Conant, Cameron [KDA]
Sent: Monday, May 14, 2018 2:19 PM
To: Jason Norquest; Saryerwinnie, Tyler [KDA]
Subject: RE: GMD Recommendation Request - File No. 13732

Follow Up Flag: Follow up
Flag Status: Completed

LOL. I appreciate the attachment! Just like you provided, an email with the review and recommendation letter attached is appropriate and will suffice for your formal recommendation. This lines up with how we are doing recommendations with GMD#2 and GMD#5 as well.

Thanks, Cameron

From: Jason Norquest [<mailto:norquest@gmd3.org>]
Sent: Monday, May 14, 2018 1:45 PM
To: Conant, Cameron [KDA] <Cameron.Conant@ks.gov>; Saryerwinnie, Tyler [KDA] <Tyler.Saryerwinnie@ks.gov>
Subject: RE: GMD Recommendation Request - File No. 13732

It would help you to read the review if I actually sent it I guess. See if this works better. If not, just try to read my mind and not get too freaked out.

Jason Norquest

Assistant Manager, GMD3

Office: 620-275-7147 Cell: 620-271-1289

norquest@gmd3.org

www.gmd3.org

From: Conant, Cameron [KDA] [<mailto:Cameron.Conant@ks.gov>]
Sent: Monday, May 14, 2018 1:41 PM
To: Jason Norquest <norquest@gmd3.org>; Saryerwinnie, Tyler [KDA] <Tyler.Saryerwinnie@ks.gov>
Subject: RE: GMD Recommendation Request - File No. 13732

Jason, spacing is about 890' to the domestic well to the west. They can't really encroach much more than that due to the road, so spacing should be met when the well is completed. We did not receive comments from either of the nearby wells.

I don't think you attached anything. Did you mean to attach an electronic version of the review and recommendation letter?

Cameron

From: Jason Norquest [<mailto:norquest@gmd3.org>]
Sent: Monday, May 14, 2018 1:36 PM
To: Saryerwinnie, Tyler [KDA] <Tyler.Saryerwinnie@ks.gov>
Cc: Conant, Cameron [KDA] <Cameron.Conant@ks.gov>
Subject: RE: GMD Recommendation Request - File No. 13732

- Tyler, here is the recommendation material for this change app. It looks like everything works. The only question I didn't verify was the distance to the domestic well in SW of section 27 since the log GPS was incorrect. Do you have better info on the spacing there or did they send in any comment from the letters sent out? Let me know if you need anything else.

Do you guys still need me to send the original signed review letter to you or is this good for your office?

Jason Norquest

Assistant Manager, GMD3

Office: 620-275-7147 Cell: 620-271-1289

norquest@gmd3.org

www.gmd3.org

From: Saryerwinnie, Tyler [KDA] [<mailto:Tyler.Saryerwinnie@ks.gov>]

Sent: Thursday, May 10, 2018 3:34 PM

To: Jason Norquest <norquest@gmd3.org>

Cc: Conant, Cameron [KDA] <Cameron.Conant@ks.gov>

Subject: GMD Recommendation Request - File No. 13732

Jason,

I have attached a cover letter and a copy of one (1) point of diversion application for GMD recommendation. Two (2) notification letter were sent with no response received. Please provide the GMD recommendation by no later than May 31, 2018.

If you have any questions or concerns, please let me know.

Thank you,
Tyler

Tyler Saryerwinnie, Environmental Scientist

Kansas Department of Agriculture

Division of Water Resources

Stafford Field Office

Phone: (620)234-5311



Southwest Kansas
Groundwater Management District No. 3
2009 E. Spruce Street
Garden City, Kansas 67846
(620) 275-7147 phone (620) 275-1431 fax
www.gmd3.org

May 14, 2018

Tyler Saryerwinnnie
Division of Water Resources
300 S Main Street
Stafford, Kansas 67578-1521

RE: Application for Change in Point of Diversion
Water Right, File No. 13732

Dear Tyler:

We have completed a review of the application for the above referenced water right. The proposal is not in conflict with the Management Program of the Southwest Kansas Groundwater Management District No. 3 (GMD3). The proposed distance moved and well spacing is in accordance with K.A.R. 5-23-3. It is therefore recommended that the application be approved at this time.

Thank you for the opportunity to review the applications and to provide a recommendation. If you have any questions, please don't hesitate to contact us.

Sincerely,

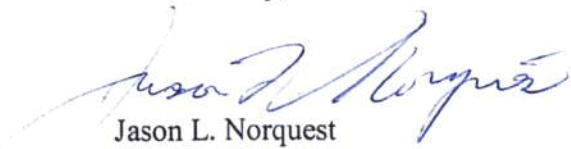

Jason L. Norquest
Assistant Manager

RECEIVED

MAY 14 2018

Stafford Field Office
Division of Water Resources

GMD3 Change Review

File No(s): 13732. DWR office: Stafford.

App filed to change: PD.

Is Landowner(s) correct in WRIS: Hamilton Land LLC.

If NO, is documentation included?

Is Water Use Correspondent correct in WRIS? .

If NO, is documentation included?

Regulation(s) Reviewed: KAR 5-23-3

Point of diversion ID No(s) 01 being changed.

	ft. North	ft. West	
Authorized PD	2625	190	Sect 28-27-24
Proposed PD	515	90	
Difference	2110 S	100 E	
$a^2 + b^2 = c^2$	4452100	10000	2112.368 foot move SE

GPS for proposed PD: Lat: Long: .

Is proposed PD stacking on existing WRs? No.

Is Proposed PU overlapping existing WRs? .

Land Owner(s) notified: .

Name . Name .

Address . Address .

Zip . Zip .

Neighboring certified well(s) notified: .

Name . Name .

Address . Address .

Zip . Zip .

Domestic well(s) notified: .

Name . Name .

Address . Address .

Zip . Zip .

Base Acres: .

Perfected Acres: .

Irr. Return-Flow %

Distance moved and spacing to neighboring wells meets the rules.

One domestic well in SW of 27-27-24 is close, not sure on GPS readings of the proposed well. If contacted, doesn't seem to have issue with proposal.

Is a waiver needed: No.

Final Recommendation: After review of all available information, it appears the area rules are met. Staff therefore recommends approval of the application.

RECEIVED

MAY 14 2018

Stafford Field Office
Division of Water Resources



Water Rights and Points of Diversion Within 1.00 miles of point defined as:

515 ft N and 90 ft W of the SE Corner of Section 28, T 27S, R 24W

Located at: 99.942938 West Longitude and 37.663981 North Latitude

GROUNDWATER ONLY

File Number	Use	ST	SR	Dist (ft)	Q4	Q3	Q2	Q1	FeetN	FeetW	Sec	Twp	Rng	ID	Batt	Auth_Quan	Add_Quan	Unit	
A__ 4796 00	IRR	NK	G	2675	--	NE	NE	NW	5355	2723	34	27	24W	3		1400	400.00	400.00	AF
A__ 6782 00	IRR	NK	G	4405	--	SE	SW	SW	308	4490	28	27	24W	2		2300	426.00	426.00	AF
A__ 13732 00	IRR	NK	G*	1846	--	NE	NE	SE	-----	-----	28	27	24W	1		1400	308.00	308.00	AF
A__ 17717 00	IRR	NK	G	4660	--	NE	SW	NW	3303	4030	33	27	24W	1		2100	317.00	94.00	AF
A__ 20010 00	IRR	NK	G	4028	--	SW	SE	SE	465	1305	27	27	24W	3		140	221.00	221.00	AF
A__ 21609 00	IRR	NK	G	4300	--	NW	NW	SE	2610	2610	34	27	24W	1		1400	460.00	460.00	AF
A__ 21908 00	IRR	NK	G	4405	--	SE	SW	SW	308	4490	28	27	24W	2			96.00	96.00	AF
Same				4660	--	NE	SW	NW	3303	4030	33	27	24W	1			150.00	150.00	AF
A__ 22502 00	IRR	NK	G	3655	--	--	NC	NE	3960	1320	28	27	24W	3		140	253.00	253.00	AF

Total Net Quantities Authorized:	Direct	Storage
Total Requested Amount (AF) =	.00	.00
Total Permitted Amount (AF) =	.00	.00
Total Inspected Amount (AF) =	.00	.00
Total Pro_Cert Amount (AF) =	.00	.00
Total Certified Amount (AF) =	2408.00	.00
Total Vested Amount (AF) =	.00	.00
TOTAL AMOUNT (AF) =	2408.00	.00

*Spacing MST @
point described !!*

An * after the source of supply indicates a pending application for change for the file number.
 An * after the ID indicates a 15 AF exemption was granted for the file number.
 A "G" in the Batt column indicates the GEO CTR of a battery. A "B" indicates a well in the battery.
 The number in the Batt column is the number of wells in the battery.

Water Rights and Points of Diversion Within 1.00 miles of point defined as:

99.942938 West Longitude and 37.663981 North Latitude

GROUNDWATER ONLY

WATER USE CORRESPONDENTS:

File Number	Use	ST	SR
A__ 4796 00	IRR	NK	G
> DARRELL & BEVERLY BLEW TRUST			
>			
> 11805 112 RD			
> DODGE CITY KS 67801			

A__ 6782 00	IRR	NK	G
> JOHN L MELIA INC			
>			
> 11692 114 RD			
> DODGE CITY KS 67801			

A__ 13732 00	IRR	NK	G
> HAMILTON LAND LLC			
>			
> PO BOX 484			
> MINNEOLA KS 67865			

RECEIVED
 MAY 14 2018
 Stafford Field Office
 Division of Water Resources

>-----
A__ 17717 00 IRR NK G
> JOHN L MELIA INC
>
> 11692 114 RD
> DODGE CITY KS 67801
>-----
A__ 20010 00 IRR NK G
> JOHN E MELIA
>
> 11692 114 RD
> DODGE CITY KS 67801
>-----
A__ 21609 00 IRR NK G
> DARRELL & BEVERLY BLEW TRUST
>
> 11805 112 RD
> DODGE CITY KS 67801
>-----
A__ 21908 00 IRR NK G
> JOHN L MELIA INC
>
> 11692 114 RD
> DODGE CITY KS 67801
>-----
A__ 22502 00 IRR NK G
> AG MANAGEMENT CONSULTANTS
>
> PO BOX 1013
> GARDEN CITY KS 67846
>-----
=====

RECEIVED

MAY 14 2018

Stafford Field
Division of Water Resources

Jason Norquest

From: Conant, Cameron [KDA] <Cameron.Conant@ks.gov>
Sent: Monday, May 14, 2018 8:57 AM
To: Jason Norquest; Saryerwinnie, Tyler [KDA]
Subject: RE: GMD Recommendation Request - File No. 13732

Jason, the location of the proposed well being 515'N & 90'W is correct, I just confirmed this with the applicant. I explained to the applicant that the location on the test log puts the well NE of the pivot point. He said they did a test hole near that location as well but liked the one located 515'N & 90'W better, maybe the driller put the incorrect GPS on the log we have or possibly they sent the wrong log (based on the "x" on the log this seems to be the correct spot so who knows). Either way, they want the well at 515'N & 90'W. I filled out and sent the application without seeing this actual test log. Devon just told me the depth and location and said he would send the log in as soon as he could, so I didn't fully review this log cause the change was already sent to the owners.

You good with that? Make sense?

Cameron

From: Jason Norquest [mailto:norquest@gmd3.org]
Sent: Friday, May 11, 2018 2:01 PM
To: Saryerwinnie, Tyler [KDA] <Tyler.Saryerwinnie@ks.gov>
Cc: Conant, Cameron [KDA] <Cameron.Conant@ks.gov>
Subject: RE: GMD Recommendation Request - File No. 13732

Good afternoon Tyler. I started the review for you so I could appease Cameron on my time and hit a question. On the application they have the footages of 515N 90W. I run the GPS on LEO and get totally different numbers, both NAD83 and NAD27. It looks like 1000' feet or so from the footages on the application. Are they using something different or how did they get the proposed footages/GPS? Just wanted to make sure I had the correct spot for the review.

Talk to you soon.

Jason Norquest

Assistant Manager, GMD3

Office: 620-275-7147 Cell: 620-271-1289

norquest@gmd3.org

www.gmd3.org

From: Saryerwinnie, Tyler [KDA] [mailto:Tyler.Saryerwinnie@ks.gov]
Sent: Thursday, May 10, 2018 3:34 PM
To: Jason Norquest <norquest@gmd3.org>
Cc: Conant, Cameron [KDA] <Cameron.Conant@ks.gov>
Subject: GMD Recommendation Request - File No. 13732

Jason,

RECEIVED

MAY 14 2018

Stafford Field Office
Division of Water Resources

I have attached a cover letter and a copy of one (1) point of diversion application for GMD recommendation. Two (2) notification letters were sent with no response received. Please provide the GMD recommendation by no later than May 31, 2018.

If you have any questions or concerns, please let me know.

Thank you,
Tyler

Tyler Saryerwinnie, Environmental Scientist
Kansas Department of Agriculture
Division of Water Resources
Stafford Field Office
Phone: (620)234-5311

RECEIVED

MAY 14 2018

Stafford Field Office
Division of Water Resources

INPUTS	
Target Section Definition	
Section	28
Township	27
Range	24
Range Direction	w
Target Point Coordinates (NAD27 or NAD83)	
Target Longitude	-99.946720
Target Latitude	37.667080

Load Data and Compute

- Instructions**
1. Enter values for section, township, range and range direction.
 2. Enter **NAD27** or **NAD83** longitude and latitude of target point.
 3. Click "Load Data and Compute" button.
 4. Use feet distances corresponding to datum of target point.

These packages are way off packages or app! Wrong GPS or Log!!

Loaded Section Data From LEOBASE using NAD83		
Corner	Corner Latitudes	Corner Longitudes
SW	37.66281658	-99.96108882
NW	37.67755649	-99.96108882
NE	37.67728157	-99.94300621
SE	37.66258759	-99.94303739
Degrees Longitude per Foot		3.45473687E-06
Degrees Latitude per Foot		2.74624799E-06
Target Point Distances from Corners using NAD83		
Corner	Feet North(+)/South(-)	Feet East(-)/West(+)
SW	1552	-4159
NW	-3815	-4159
NE	-3715	1075
SE	1636	1066

Target point is In Section

Loaded Section Data From LEOBASE using NAD27		
Corner	Corner Latitudes	Corner Longitudes
SW	37.66279600	-99.96067800
NW	37.67753600	-99.96067800
NE	37.67726100	-99.94259600
SE	37.66256700	-99.94262700
Degrees Longitude per Foot		3.45473592E-06
Degrees Latitude per Foot		2.74598553E-06
Target Point Distances from Corners using NAD27		
Corner	Feet North(+)/South(-)	Feet East(-)/West(+)
SW	1560	-4040
NW	-3808	-4040
NE	-3708	1194
SE	1643	1185

Target point is In Section

Difference (NAD83 Minus NAD27)		
Corner	Corner Latitudes	Corner Longitudes
SW	0.00002058	-0.00041082
NW	0.00002049	-0.00041082
NE	0.00002057	-0.00041021
SE	0.00002059	-0.00041039
Difference (NAD83 Minus NAD27)		
Corner	Feet North(+)/South(-)	Feet East(-)/West(+)
SW	-7.64295863	-118.91387550
NW	-7.09718415	-118.91387550

MAY 14 2018

RECEIVED