

CHECK SHEET Short Change

(To be completed and attached to each application)

File No. 22389

Field Office No. 2

GMD No. 5

1. **Plugging agreement obtained for GMD?** Yes No Non Applicable

2. **Is Landowner correct as currently shown in WRIS?** Yes No **Address Change?** NO

If applicable, list Place of Use Overlap File Nos. PN 61, 29065

3. **Is Water Use Correspondent correct as currently shown in WRIS?** Yes No **Address Change?** NO

Name of Former WUC --- Name of New WUC ---

4. a. **Point of diversion computer ID No(s).** 10 **for point(s) being changed.**

b. **Show feet distances from the** SE **corner of the section for the new point(s) of diversion:**

Action	PDIV ID	Geo Ctr?	Sec	Twp	Rng	'N	'W	County	Qualifiers
DEL	86479	NO	8	22S	18W	2653	2596	Pawnee	NW NW SE
ENT		NO	8	22S	18W	3135	2657	Pawnee	SE SE NW

c. **If multiple points of diversion exist and rates and quantities are individually assigned, show:**

Old PDIV ID	Authorized Rate	Additional Rate	Authorized Quantity	Additional Quantity
<u>---</u>	<u>---</u> gpm/cfs	<u>---</u> gpm/cfs	<u>---</u> af/mgy	<u>---</u> af/mgy
<u>---</u>	<u>---</u> gpm/cfs	<u>---</u> gpm/cfs	<u>---</u> af/mgy	<u>---</u> af/mgy
<u>---</u>	<u>---</u> gpm/cfs	<u>---</u> gpm/cfs	<u>---</u> af/mgy	<u>---</u> af/mgy

d. **Name of Drainage Basin** Pawnee River **Is this correctly shown in WRIS?** Yes No

e. **Formation Name & No.** Quaternary (100) **Special Use Area** Pawnee IGUCA (020)

5. **Distances from the previous p/d:** 482 ' N 91 ' W

6. WATER RIGHT ACTION TRAIL COMMENTS

1/11/2018 Change Application Received (date accepted for priority)
1 / 11 / 18 Change Approved
1 / 11 / 18 Notice and Proof by 12/31/2018
1 / 11 / 18 Completion Requirement Removed (Change No. C3)

7. METER ACTION TRAIL COMMENTS

1 / 11 / 18 DWR Meter Required by 12/31/2018
___ / ___ / ___ Anti-Reverse Meter Required by ___ / ___ / ___
___ / ___ / ___ Meter Seal Required by ___ / ___ / ___

8. Base Acres --- Year --- Minimum Reasonable Quantity ---

Date Created 1/11/18 by TJS

Date Entered _____ by _____

CHECK SHEET ATTACHMENT

9. Changes to the place of use will be:

File Number 22389

Action	Owner Person ID	Place Use ID #	Sec.	Twp.	Range		NE¼				NW¼				SW¼				SE¼				TOTAL ACRES
							NE¼	NW¼	SW¼	SE¼	NE¼	NW¼	SW¼	SE¼	NE¼	NW¼	SW¼	SE¼	NE¼	NW¼	SW¼	SE¼	
NO CHG	11661	37809	8	22S	18W	Acres Authorized																	
						New Acres																	
						Acres Authorized																	
						New Acres																	
						Acres Authorized																	
						New Acres																	
						Acres Authorized																	
						New Acres																	

Names and Address:

1. Person ID # <u>11661</u> <u>NEIL V MECKFESSEL</u> <u>1150 240TH AVE</u> <u>ROZEL KS 67574-7406</u>	2. Person ID # _____ _____ _____ _____ _____	3. Person ID # _____ _____ _____ _____ _____
--	--	--

GENERAL INSTRUCTIONS

- | | | |
|--|---|---|
| 1. Give to Applicant:
a. <u>Original</u> application/approval
b. Original receipt (one for <u>each</u> application)
c. Information packet containing:
<ul style="list-style-type: none"> • Notice and Proof form • Water Meter Specifications • Acceptable Meter list • Water level measurement tube specifications • Check Valve specifications • Pink Sheet - K.S.A. 82a-728 letter • Form stating to record in Register of Deeds Office (OPTIONAL AS NEEDED) | 2. Send to headquarters:
a. Good, scannable copy of application and/or approval and this check sheet
b. Original check and copy of receipt
c. Test hole log
d. GMD recommendation, if any
e. Map or aerial photograph, if any
3. Send to KDHE: Letter (KDHE.LT) advising of location of abandoned well. <input type="checkbox"/> | 4. Date stamp received and approved.
5. Complete ownership and WUC change information. |
|--|---|---|

ADDITIONAL PHOTOCOPIES

HQ _____

Driller's Copy _____

GMD #5 _____

CONDITIONS

1. Insert notice and proof date.
2. Type or print applicant's/owner's name on line.
3. Complete notary statement.

CERTIFICATE OF SERVICE

On this **11 January 2018**, I hereby certify that the attached Change in Point of Diversion, File No. 22389 dated January 11, 2018 was mailed to the following:

Neil V Meckfessel
1150 240th Ave
Rozel KS 67574-7406

pc: Water Rights Section
GMD #5



Staff

Submit completed application to:
 Kansas Department of Agriculture
 Division of Water Resources
 Field Office for your area.
 Call for address:
 Topeka -- (785) 296-5733
 Stafford -- (620) 234-5311
 Stockton -- (785) 425-6787
 Garden City -- (620) 276-2901
<http://agriculture.ks.gov/dwr>

DWR FIELD OFFICE APPLICATION FOR APPROVAL TO CHANGE THE PLACE OF USE AND/OR THE POINT OF DIVERSION **WATER METER REQUIRED**



STATE OF KANSAS

Filing Fee Must Accompany the Application, K.S.A. 82a-708b(b), as amended.
 Fee Schedule is on the third page of this application form.

Paragraph Nos. 1, 2, 3 & 5 must be completed. Complete all other applicable portions. If change in point of diversion is greater than 100 feet, or if place of use will be changed, include a topographic map or detailed plat showing the authorized and proposed point(s) of diversion and/or place of use.

RECEIVED
 11:55 a.m.
 DEC 20 2017

 File No. 22,389

1. Application is hereby made for approval of the Chief Engineer to change the (check one or both):

Place of Use Point of Diversion

Stafford Field Office
 Division of Water Resources

under the water right which is the subject of this application in accordance with the conditions described below.

The source of supply is: Groundwater Surface water

2. Name and address of Applicant: Neil V Meckfessel

1150 240th Avenue, Rozel, KS 67574-7406

Phone Number: (620)569-2201 cell-(620) 804-1211 Email address: --

Name and address of Water Use Correspondent: Neil V Meckfessel

1150 240th Avenue, Rozel, KS 67574-7406

Phone Number: (620)569-2201 cell-(620) 804-1211 Email address: --

3. The presently authorized place of use is:

Owner of Land ---- NAME: Neil V Meckfessel

ADDRESS: 1150 240th Avenue, Rozel, KS 67574-7406

(If there is more than one landowner, attach supplemental sheets as necessary.)

Sec.	Twp.	Range	NE¼				NW¼				SW¼				SE¼				TOTAL ACRES	
			NE¼	NW¼	SW¼	SE¼	NE¼	NW¼	SW¼	SE¼	NE¼	NW¼	SW¼	SE¼	NE¼	NW¼	SW¼	SE¼		
8	22S	18W																		320

4. If this application is for a change in place of use, it is proposed that the place of use be changed to:

Owner of Land ---- NAME: NO CHANGE

ADDRESS: NO CHANGE

(If there is more than one landowner, attach supplemental sheets as necessary.)

Sec.	Twp.	Range	NE¼				NW¼				SW¼				SE¼				TOTAL ACRES	
			NE¼	NW¼	SW¼	SE¼	NE¼	NW¼	SW¼	SE¼	NE¼	NW¼	SW¼	SE¼	NE¼	NW¼	SW¼	SE¼		

For Office Use Only: Code _____ Fee \$ 200 TR # _____ Receipt Date _____ Check # 4980

VTJS-SFFO

5. **Presently authorized point of diversion:**
 One in the NW Quarter of the NW Quarter of the SE Quarter of Section 8, Township 22 South, Range 18 (W), in Pawnee County, Kansas, 2,653 feet North 2,566 feet West of Southeast corner of section.
 Authorized Rate 625 GPM Authorized Quantity 113 acre-feet (limited when comb) Depth of well n/a (feet)
 (DWR use only: Computer ID No. 7-10* GPS — feet North — feet West)
 This point will not be changed This point will be changed as follows: No change, point better described with GPS as follows:
Proposed point of diversion: (Complete only if change is requested or if existing point is better described by GPS)
 One in the SE Quarter of the SE Quarter of the NW Quarter of Section 8, Township 22 South, Range 18 (W), in Pawnee County, Kansas, 3,135 feet North 2,657 feet West of Southeast corner of section.
 Proposed Rate no change Proposed Quantity no change Proposed well depth (feet) ~91 per test log.
 This point is: Additional Well Geo Center List other water rights that will use this point none.

6. **Presently authorized point of diversion:**
 One in the _____ Quarter of the _____ Quarter of the _____ Quarter of Section _____, Township _____ South, Range _____ (E/W), in _____ County, Kansas, _____ feet North _____ feet West of Southeast corner of section.
 Authorized Rate _____ Authorized Quantity _____ Depth of well _____ (feet)
 (DWR use only: Computer ID No. _____ GPS _____ feet North _____ feet West)
 This point will not be changed This point will be changed as follows: No change, point better described with GPS as follows:
Proposed point of diversion: (Complete only if change is requested or if existing point is better described by GPS)
 One in the _____ Quarter of the _____ Quarter of the _____ Quarter of Section _____, Township _____ South, Range _____ (E/W), in _____ County, Kansas, _____ feet North _____ feet West of Southeast corner of section.
 Proposed Rate _____ Proposed Quantity _____ Proposed well depth (feet) _____.
 This point is: Additional Well Geo Center List other water rights that will use this point _____.

7. The changes herein are desired for the following reasons?
 (please be specific) Short move re-drill did not work out.
Driller indicated best test log in this location and provided
GPS coordinates for new location.

8. If a well, is the test hole log attached? Yes No

9. The change(s) (was)(will be) completed by?
as soon as possible

10. If the point of diversion is a well:
 (a) What are you going to do with the old well?
original well will be plugged
 (b) When will this be done? when new well is complete

11. Groundwater Management District recommendation attached? Yes No 1/10/18 TJS-SFFO

12. Assisted by CRC-SFFO RECEIVED
* TJS - SFFO

DEC 20 2017

Starroru Field Office
 Division of Water Resources

13a. If the proposed point of diversion will be relocated within 100 feet of the existing point of diversion, indicate its location on the diagram below in relation to the existing point of diversion. (PLEASE NOTE: The "X" in center of diagram below represents presently authorized point of diversion.)

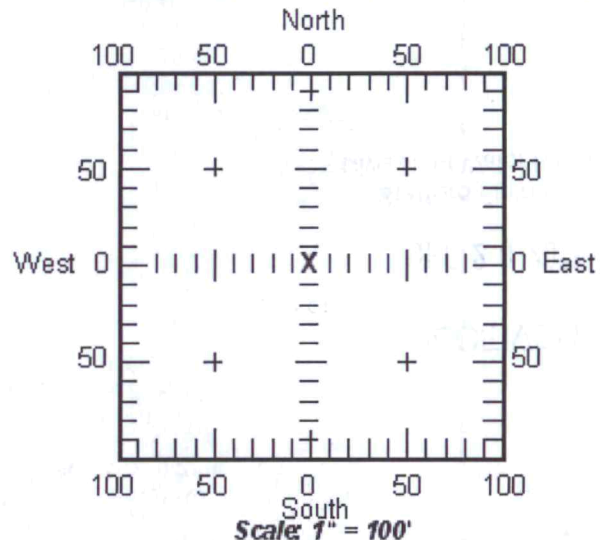

13b. If the proposed point of diversion will be relocated more than 100 feet but within 1320 feet from the existing point of diversion, attach a topographic map or aerial photograph. For groundwater sources, show all wells (including domestic) within one-half mile of the proposed point of diversion and the names and mailing addresses of the owners. For surface water sources, show the names and addresses of the landowner(s) one-half mile downstream and one-half mile upstream from your property lines.

14. If the proposed groundwater point of diversion is 300 or fewer feet from existing point of diversion, complete the following:

- (a) Does the undersigned represent all owners of the currently authorized place(s) of use identified in this application?
 Yes No (If no, all owners must sign this application.)
- (b) Will the ownership interest of any owner of the currently authorized place(s) of use identified in this application be adversely affected if this application is approved as requested?
 Yes No (If yes, all owners must sign this application.)
- (c) If this application is not approved expeditiously, will there be substantial damage to property, public health or safety?
 Yes No (If no, all owners must sign this application.)

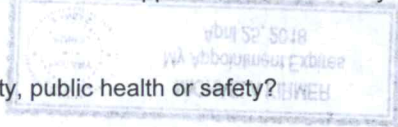

If the application proposes a surface water change in point of diversion, a groundwater change in point of diversion greater than 300 feet, or a change in place of use, the application must be signed by all owners of the currently authorized place of use, or their duly authorized agent (attach notarized statement authorizing representation).

I hereby verify, being first duly sworn upon my oath or affirmation and under penalty of perjury, that I am of lawful age and the owner, the spouse of the owner, or a duly authorized agent of the owner(s) to make this application on their behalf, in regards to the water right(s) to which this application pertains. I further verify that the statements contained in this application are true, correct and complete.

Dated at Stafford, Kansas, this 19th 20th day of December, 2017.

<u>Neil V. Meckessel</u> (Owner)	_____	(Spouse)
<u>Neil V. Meckessel</u> (Please Print)	_____	(Please Print)
_____	_____	(Spouse)
_____	_____	(Please Print)
_____	_____	(Spouse)
_____	_____	(Please Print)

State of Kansas }
County of Stafford } SS

I hereby certify that the foregoing application was signed in my presence and sworn to before me this 20th day of December, 2017.



Michaela Kirmer
Notary Public

My Commission Expires _____

ONLY COMPLETE APPLICATIONS WILL BE PROCESSED. To be complete, all of the applicable portions of the application form must be completed with accurate information; maps, if necessary, must be included; signatures of all the appropriate owners' must be affixed to the application and notarized; and the appropriate fee must be paid.

FEE SCHEDULE

Each application to change the place of use or the point of diversion under this section shall be accompanied by the application fee set forth in the schedule below: Make checks payable to: **Kansas Department of Agriculture**

- (1) Application to change a point of diversion 300 feet or less \$100
- (2) Application to change a point of diversion more than 300 feet \$200
- (3) Application to change the place of use **RECEIVED** \$200

DEC 20 2017

**Stafford Field Office
Division of Water Resources**

SUMMARY ORDER APPROVING APPLICATION FOR CHANGE AND IMPOSING CONDITIONS

This Summary Order is issued under authority of K.S.A. 82a-708b, as amended, and K.A.R. 5-5-1, *et seq.* and other applicable provisions of the *Kansas Water Appropriation Law, K.S.A. 82a-701 et seq.*, and rules and regulations promulgated thereunder. With the exception of those conditions expressly contained herein, this Summary Order does not change the terms, conditions and limitations of File No. 22,389.

1. A change application was received on December 20th, 2017 requesting that the place of use and / or point of diversion authorized under the above-referenced file number be changed as described in the application.
2. On and after the effective date of this summary order, the authorized place(s) of use shall be located substantially as shown on the topographic map accompanying the application to change the place of use. Applicable Not Applicable
3. The change in point of diversion shall not impair existing rights and shall be limited to the same source or sources of water as previously authorized. The point of diversion authorized by this summary order shall be located within a 300 foot radius of the authorized point(s) of diversion. Applicable Not Applicable
4. The point(s) of diversion authorized herein shall not actually be located more than 791 feet from the previously authorized point(s) of diversion. Applicable Not Applicable
5. As required by K.A.R. 5-3-5d, if the works for diversion is a well with a diversion rate of 100 gallons per minute or more, a tube or other device suitable for making water level measurements shall be installed, operated and maintained in accordance with K.A.R. 5-6-13. Applicable Not Applicable
6. **The owner of the authorized place(s) of use shall properly install an acceptable water flow meter on or before December 31, 2018,** or before the first use of water, whichever occurs first. The water flow meter shall be installed, operated and maintained in accordance with K.A.R. 5-1-4 through 5-1-12. As required by K.S.A. 82a-732, as amended, and K.A.R. 5-3-5e, the owner shall maintain records and report the reading of the water flow meter and the total quantity of water diverted annually to the Chief Engineer by March 1 following the end of each calendar year. Applicable Not Applicable
7. **Installation of the works for diversion of water shall be completed on or before December 31, 2018,** or within any authorized extension of time. By March 1, 2019 the applicant shall notify the Chief Engineer that construction of the works for diversion has been completed, on the form provided by the Chief Engineer, as required by K.A.R. 5-8-4e. Applicable Not Applicable
8. **The completed well log shall be submitted with the required notice.** Applicable Not Applicable
9. All diversion works into which any type of chemical or other foreign substance will be injected into the water shall be equipped with an in-line, automatic, quick-closing check valve capable of preventing pollution of the source of the water supply. The check valve(s) shall be installed, operated and maintained in accordance with K.A.R. 5-3-5c. Applicable Not Applicable
10. Additional Conditions are attached. Yes No
11. In accordance with K.S.A. 82a-708a, as amended, and K.A.R. 5-5-14, all of the owners of the authorized place(s) of use of water appropriated under the above-referenced file number are responsible for compliance with its terms, conditions and limitations, as amended and/or supplemented by this Summary Order, and with applicable provisions of the *Kansas Water Appropriation Law* and the *Rules and Regulations* promulgated thereunder. Failure to comply with these provisions may result in civil penalties pursuant to K.S.A. 82a-737, as amended, and/or the suspension or revocation and dismissal of the water or appropriation right or any other enforcement actions authorized by law.

Administrative Appeal and Effective Date of Order

If you are aggrieved by this order, pursuant to K.S.A. 82a-1901, you may request an evidentiary hearing before the Chief Engineer or request administrative review by the Secretary of Agriculture. A request for hearing by the Chief Engineer must be filed within **15 days** of service of this Order and a request for administrative review by the Secretary must be filed within **30 days** pursuant to K.S.A. 77-531. Any request for administrative review must state a basis for review pursuant to K.S.A. 77-527. File any request with **Kansas Department of Agriculture, Legal Division, 1320 Research Park Drive, Manhattan, KS 66502.** Failure to timely request a hearing or review may preclude review under the Kansas Judicial Review Act.

For Use by Register of Deeds

RECEIVED

DEC 20 2017

Stafford Field Office
Division of Water Resources

FOR OFFICE USE ONLY

APPLICATION APPROVED AND

SUMMARY ORDER ISSUED

By: Cameron R. Conant
Duly Authorized Designee of the Chief Engineer
(Print Name): Cameron R. Conant
Division of Water Resources - Kansas Department of Agriculture
Date of Issuance: 1/11/18
State of Kansas)
County of Stafford) SS
Acknowledged before me on 1/11/18
by Cameron Conant
Signature: Michaela Kirmer



My commission expires: _____ (Notary Seal)

**P/D Change Application Map, File No. 22,389
Sec.8-T22S-R18W in Pawnee County**

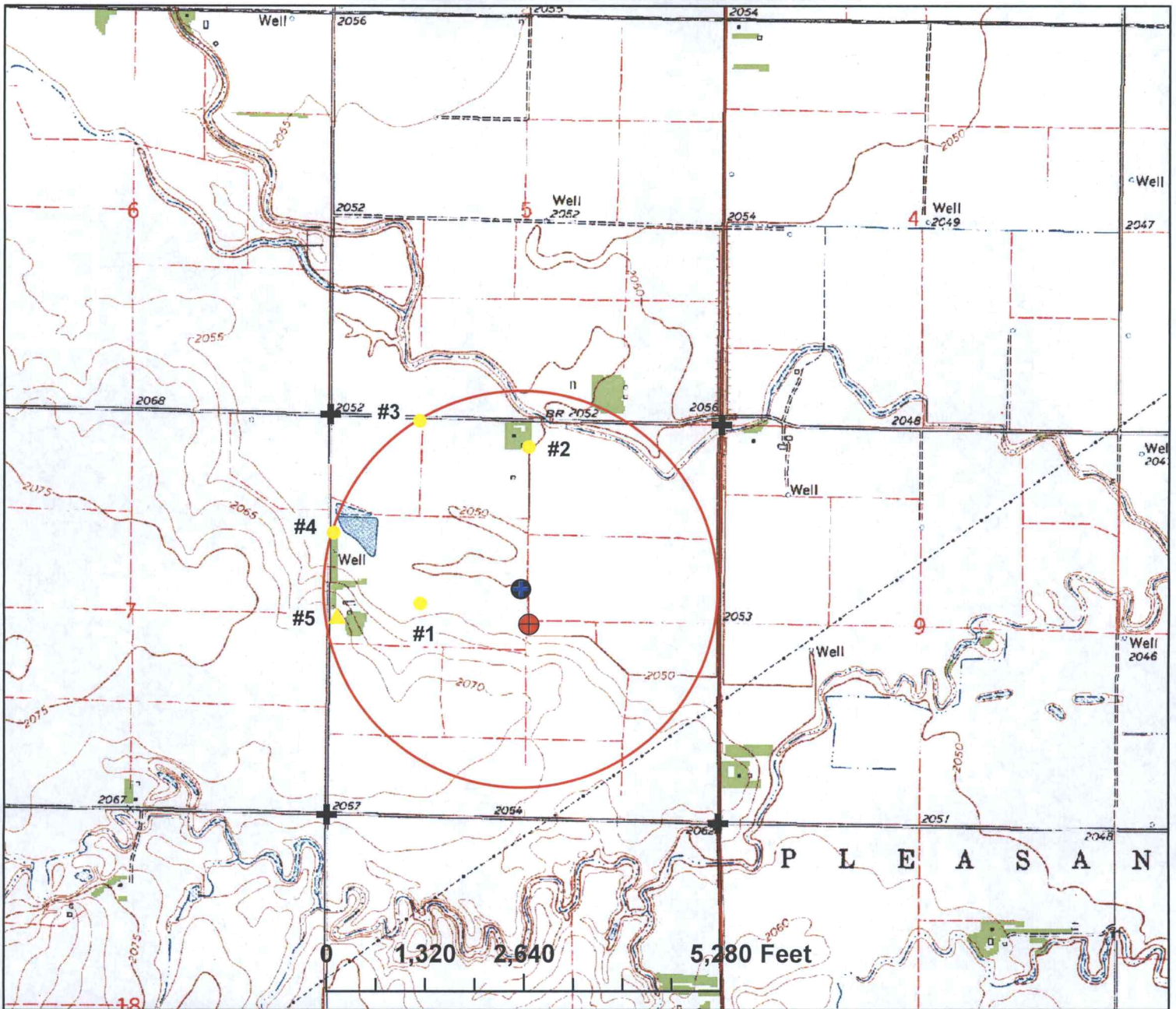

2566'W*

- currently authorized p/d (2653'N & 2596'W)
- proposed p/d (3135'N & 2657'W)-per driller GPS
- nearby water rights-see attached list
- nearby domestic well-see attached list
- section corners
- 1/2 mile circle around proposed p/d

-See attached list for nearby owners names and addresses-



By signing below I agree that all wells, including domestic, within 1/2 mile of the point of diversion have been shown on the map.

Neil V. Messersmith 12-20-17

signature

date

* TJS -SPFO

RECEIVED

DEC 20 2017

Stafford Field Office
Division of Water Resources

1 inch = 2,000 feet

map created on 12/18/17 scale 1:24,000

CHANGE APPLICATION, WATER RIGHT, FILE NO. 22,389

(to be attached to application map)

LIST OF NEARBY WELLS OWNERS NAME AND ADDRESS

#1: Water Right, File No. 29,065
Owned by applicant

#2: Water Right, File No. 16,049
Alan W & Naomi L Converse
2216 J RD
Garfield, KS 67529-2940

#3: Water Right, File No. 30,891
Alan W & Naomi L Converse
2216 J RD
Garfield, KS 67529-2940

#4: Vested Right, File No. PN-61
Owned by applicant

#5: Domestic Well
Owned by applicant

RECEIVED

DEC 20 2017

Starford Field Office
Division of Water Resources

**P/D Change Application Map, File No. 22,389
Sec.8-T22S-R18W in Pawnee County**



	currently authorized p/d (2653'N & 2598'W)
	proposed p/d (3135'N & 2657'W)-per driller GPS
	nearby water rights-see attached list
	nearby domestic well-see attached list
	section corners
	1/2 mile circle around proposed p/d

-See attached list for nearby owners names and addresses-



By signing below I agree that all wells, including domestic, within 1/2 mile of the point of diversion have been shown on the map.

Neil V. McPherson 12-20-17
signature date

RECEIVED

DEC 20 2017

Stafford Field Office
Division of Water Resources 1 inch = 1,000 feet
map created on 12/18/17 scale 1:12,000

* Us-SFFO

FAX COVER SHEET**ROSENCRANTZ- BEMIS ENT. INC.****P.O. Box 713
1115 281 By- Pass
Great Bend, Ks. 67530
620-793-5512
620-793-5176 Fax
R-Bwater@hotmail.com**

Send to: Stafford Water Resources	From: Bobbie
Attention: Cameron	Date: 12-19-17
Office location:	Office location:
Fax number: 620-234-6900	Phone number: 620-792-2488

Urgent Reply ASAP Please comment Please review For your information

Total pages including cover: 2

Cameron,

Please see attached Test Hole Log for Neil Meckfessel on
NW 8-22-18

Thank you,

Bobbie

DRILLER'S TEST LOG

Customer Name: Neil Meckfessel Date: 12/18/2017
 Address _____ Test No: #2-17
 County: Pawnee Quarter: NW Section: 8 Township: 22 Range: 18

Drilled Footage
 From To Description of Strata Indicate Test Location by an X

From	To	Description of Strata	Indicate Test Location by an X			
0	3	Top soil				
3	30	Brown clay				
30	40	Fine sand w/ heavy clay streaks				
40	54	Gravel- fine to small & med clean coarse				
54	70	Tan gray clay				
70	80	Gravel- fine to small dark w/ very small gray clay streaks	*			
80	92	Gravel- small med coarse w/ small gray clay streaks				
92	95	Red bed				

Static Water Level: _____ Ft

Remarks: Test hole was not plugged

Garmin GPS- Nad 83

Latitude: 38.1543 N

Longitude: 99.3237 W

Elevation:

Driller: Luis Luna

Spot Location: SE/ SE/ NW

ROSENCRANTZ-BEMIS EQUIPMENT CO., INC
 Telephone (620) 792-2488 or (620) 793-5512
 P.O. Box 713, Great Bend, KS 67530

INPUTS	
Target Section Definition	
Section	8
Township	22
Range	18
Range Direction	W
Target Point Coordinates (NAD27 or NAD83)	
Target Longitude	-99.3237
Target Latitude	38.1543

Load Data and Compute

- Instructions**
1. Enter values for section, township, range and range direction.
 2. Enter **NAD27** or **NAD83** longitude and latitude of target point.
 3. Click "Load Data and Compute" button.
 4. Use feet distances corresponding to datum of target point.

Water Right, File No. 22,389
The well driller provided the above coordinates for the
test hole and proposed well location (confirmed NAD83)

Loaded Section Data		
From LEOBASE using NAD83		
Corner	Corner Latitudes	Corner Longitudes
SW	38.14593456	-99.33272554
NW	38.16053634	-99.33264926
NE	38.16023124	-99.31441460
SE	38.14569048	-99.31446087
Degrees Longitude per Foot		3.47739830E-06
Degrees Latitude per Foot		2.74601995E-06
Target Point Distances from Corners using NAD83		
Corner	Feet North(+)/South(-)	Feet East(-)/West(+)
SW	3046	-2595
NW	-2271	-2574
NE	-2160	2670
SE	3135	2657

Loaded Section Data		
From LEOBASE using NAD27		
Corner	Corner Latitudes	Corner Longitudes
SW	38.14592000	-99.33233600
NW	38.16052200	-99.33226000
NE	38.16021700	-99.31402600
SE	38.14567600	-99.31407200
Degrees Longitude per Foot		3.47739761E-06
Degrees Latitude per Foot		2.74598553E-06
Target Point Distances from Corners using NAD27		
Corner	Feet North(+)/South(-)	Feet East(-)/West(+)
SW	3052	-2483
NW	-2266	-2462
NE	-2155	2782
SE	3141	2769

Saryerwinnie, Tyler [KDA]

From: Saryerwinnie, Tyler [KDA]
Sent: Tuesday, January 09, 2018 11:19 AM
To: Orrin Feril (oferil@gmd5.org)
Cc: Conant, Cameron [KDA]
Subject: GMD Recommendation Request - File No. 22389
Attachments: 22389.Cover Letter.pdf; 22389.Change App.pdf

Orrin,

I have attached a cover letter and a copy of one (1) point of diversion application for GMD recommendation. One (1) notification letter was sent and no response was received. Please provide the GMD recommendation by no later than January 30, 2018.

Please let me know if you are needing anything else, or have any questions.

Thank you,

Tyler

Tyler Saryerwinnie, Environmental Scientist
Kansas Department of Agriculture
Division of Water Resources
Stafford Field Office
Phone: (620)234-5311



Stafford Field Office
300 S. Main Street
Stafford, Kansas 67578-1521
Jackie McClaskey, Secretary
David W. Barfield, Chief Engineer
Jeff Lanterman, Water Commissioner

Phone: (620) 234-5311
Fax: (620) 234-6900
www.agriculture.ks.gov
Sam Brownback, Governor

January 9, 2018

Orrin Feril
Big Bend – GMD No. 5
125 S Main St.
Stafford, KS 67578

RE: Point of Diversion Change Application, File No. 22,389

Dear Mr. Feril,

We are enclosing a copy of the application, as referenced above, for your review and recommendation. At this time the application appears to be in proper form. Notification letters were sent to all nearby well owners shown on the application map. These owners were given a 15 day comment period; no responses of any kind were received.

This office will delay any further action on this file for a period of 15 business days from the date of this letter to allow you time to submit your recommendations concerning the application. Please submit your recommendation within the allotted time, or any authorized extension of time thereof.

If you have any questions, please feel free to contact the office.

Sincerely,

A handwritten signature in blue ink, appearing to read "T. Saryerwinnie".

Tyler Saryerwinnie
Environmental Scientist
Stafford Field Office
tyler.saryerwinnie@ks.gov

Enclosure

Saryerwinnie, Tyler [KDA]

From: Orrin Feril <oferil@gmd5.org>
Sent: Wednesday, January 10, 2018 1:20 PM
To: Saryerwinnie, Tyler [KDA]
Cc: Conant, Cameron [KDA]
Subject: Application for Change, Water Right, File No. 22389
Attachments: 22389 2018-01-10 Rec.pdf

Tyler,
I'm attaching the recommendation requested by your office in a letter dated January 09, 2018. Please let me know if you have any questions.

Thank you for your consideration in this matter,

Orrin

--

Orrin Feril

Manager
Big Bend GMD#5
Email: oferil@gmd5.org
Phone: (620) 234-5352
Mobile: (620) 388-0172
Fax: (620) 234-5718
www.gmd5.org

Darrell Wood - Edwards (Pres.)
Fred Grunder - Pratt (V Pres.)
John Janssen - Kiowa (Treas.)
Jerry Cullop - Rice (Sec.)
Justin Gatz - Reno
Kent Lamb - Stafford
Phil Martin - Barton
Bob Standish - Pawnee
Tom Taylor - At-Large



Orrin Feril, Manager
125 South Main Street
Stafford, Kansas 67578
ph: (620) 234-5352
fx: (620) 234-5718
gmd5@gmd5.org
www.gmd5.org

January 10, 2018

Tyler Saryerwinnie
Division of Water Resources
Kansas Department of Agriculture
300 S. Main Street
Stafford, Kansas 67578-1342

RE: Water Right File No. 22389
Change in the Point of Diversion

Dear Mr. Saryerwinnie,

Big Bend Groundwater Management District #5 has reviewed the above referenced application to change the point of diversion. It is the understanding of the District that this change is intended to re-drill a well that has gone bad. Based upon information received in the District office, the application appears to be consistent with 5-25-20(b) and is therefore recommended for approval.

The application to change is subject to the District's well equipment regulation K.A.R. 5-25-5 for a required flow meter.

Please feel free to give me a call if you have any questions.

Sincerely,

Orrin Feril
Manager

RECEIVED
JAN 10 2018
Stafford Field Office
Division of Water Resources



Stafford Field Office
300 S. Main Street
Stafford, Kansas 67578-1521

Jackie McClaskey, Secretary
David W. Barfield, Chief Engineer
Jeff Lanterman, Water Commissioner

Phone: (620) 234-5311
Fax: (620) 234-6900
www.agriculture.ks.gov
Sam Brownback, Governor

January 11, 2018

Neil V Meckfessel
1150 240th Ave
Rozel KS 67574-7406

Re: Water Right, File No(s). 22389

Dear Water Right Owner:

Enclosed is the order executed by the Chief Engineer, Division of Water Resources, Kansas Department of Agriculture, approving the application for change under the above referenced file number(s).

Your attention is directed to the enclosures and to the terms, conditions and limitations specified in this approval for change. An acceptable water flow meter must be installed on your well before any water is applied as authorized under this change approval. A copy of the approved list of Certified Water Flowmeters as well as the regulations regarding the installation of flowmeters, measurement tubes and check valves can be found at <http://agriculture.ks.gov/divisions-programs/dwr/water-appropriation/water-flowmeters>. If you do not have access to the internet, please contact this office and we will send you a paper copy of the referenced information.

Since this order modifies the original document referred to above, it should be recorded with the Register of Deeds as other instruments affecting real estate.

This order requires that a notice and completion of works form be submitted once the diversion works are completed, including a properly installed flowmeter. This form is available at the referenced website.

Any abandoned well must be plugged in accordance with the requirements of Article 30 of the Rules and Regulations as adopted by the Kansas Department of Health and Environment.

Should you have any questions, please feel free to contact this office. If you wish to refer to a specific file, please reference it when you contact us.

Sincerely,

A handwritten signature in black ink, appearing to read "Jeff Lanterman".

Jeff Lanterman
Water Commissioner

Enclosures

pc: Water Rights Section
Groundwater Management District No. 5