

5. **Presently authorized point of diversion:**
 One in the Northwest Quarter of the Northwest Quarter of the Southwest Quarter of Section 35, Township 24 South, Range 3W (EW), in Harvey County, Kansas, 2300 feet North 5200 feet West of Southeast corner of section. Authorized Rate 865 GPM Authorized Quantity 93 AF Depth of well _____ (feet)
 (DWR use only: Computer ID No. * 3 GPS 2357 feet North 5288 feet West) ^{*CRC 1/2/18}
 This point will not be changed This point will be changed as follows: No change, point better described with GPS as follows:
Proposed point of diversion: (Complete only if change is requested or if existing point is better described by GPS)
 One in the _____ Quarter of the _____ Quarter of the _____ Quarter of Section _____, Township _____ South, Range _____ (EW), in _____ County, Kansas, _____ feet North _____ feet West of Southeast corner of section. Proposed Rate _____ Proposed Quantity _____ Proposed well depth (feet) _____
 This point is: Additional Well Geo Center List other water rights that will use this point _____

6. **Presently authorized point of diversion:**
 One in the _____ Quarter of the _____ Quarter of the _____ Quarter of Section _____, Township _____ South, Range _____ (EW), in _____ County, Kansas, _____ feet North _____ feet West of Southeast corner of section. Authorized Rate _____ Authorized Quantity _____ Depth of well _____ (feet)
 (DWR use only: Computer ID No. _____ GPS _____ feet North _____ feet West)
 This point will not be changed This point will be changed as follows: No change, point better described with GPS as follows:
Proposed point of diversion: (Complete only if change is requested or if existing point is better described by GPS)
 One in the _____ Quarter of the _____ Quarter of the _____ Quarter of Section _____, Township _____ South, Range _____ (EW), in _____ County, Kansas, _____ feet North _____ feet West of Southeast corner of section. Proposed Rate _____ Proposed Quantity _____ Proposed well depth (feet) _____
 This point is: Additional Well Geo Center List other water rights that will use this point _____

7. The changes herein are desired for the following reasons? (please be specific) No change in PD

13a. If the proposed point of diversion will be relocated within 100 feet of the existing point of diversion, indicate its location on the diagram below in relation to the existing point of diversion. (PLEASE NOTE: The "X" in center of diagram below represents presently authorized point of diversion.)

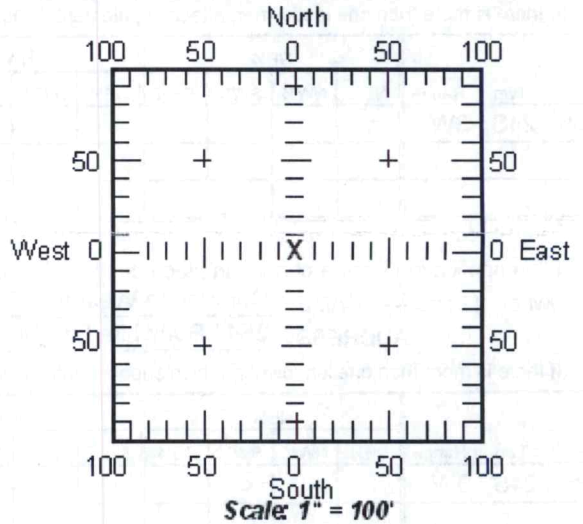

8. If a well, is the test hole log attached? Yes No
9. The change(s) (was)(will be) completed by? No change in PD
10. If the point of diversion is a well:
 (a) What are you going to do with the old well? No change in PD
 (b) When will this be done? _____
11. Groundwater Management District recommendation attached? Yes No
12. Assisted by Steve Flaherty - GMD2

13b. If the proposed point of diversion will be relocated more than 100 feet but within 1320 feet from the existing point of diversion, attach a topographic map or aerial photograph. For groundwater sources, show all wells (including domestic) within one-half mile of the proposed point of diversion and the names and mailing addresses of the owners. For surface water sources, show the names and addresses of the landowner(s) one-half mile downstream and one-half mile upstream from your property lines.

RECEIVED

14. If the proposed groundwater point of diversion is 300 or fewer feet from existing point of diversion, complete the following:

N/A
OK
1/2/18

- (a) Does the undersigned represent all owners of the currently authorized place(s) of use identified in this application?
 Yes No (If no, all owners must sign this application.)
- (b) Will the ownership interest of any owner of the currently authorized place(s) of use identified in this application be adversely affected if this application is approved as requested?
 Yes No (If yes, all owners must sign this application.)
- (c) If this application is not approved expeditiously, will there be substantial damage to property, public health or safety?
 Yes No (If no, all owners must sign this application.)

If the application proposes a surface water change in point of diversion, a groundwater change in point of diversion greater than 300 feet, or a change in place of use, the application must be signed by all owners of the currently authorized place of use, or their duly authorized agent (attach notarized statement authorizing representation).

I hereby verify, being first duly sworn upon my oath or affirmation and under penalty of perjury, that I am of lawful age and the owner, the spouse of the owner, or a duly authorized agent of the owner(s) to make this application on their behalf, in regards to the water right(s) to which this application pertains. I further verify that the statements contained in this application are true, correct and complete.

Dated at WICHITA KANSAS, Kansas, this 22nd day of DECEMBER, 2017.

COMANCHE WEST, INC.
Fred Soper, Pres.
 (Owner) _____ (Spouse) _____
FRED J. SOPER, PRES.
 (Please Print) _____ (Please Print) _____
 _____ (Owner) _____ (Spouse) _____
 _____ (Please Print) _____ (Please Print) _____
 _____ (Owner) _____ (Spouse) _____
 _____ (Please Print) _____ (Please Print) _____

State of Kansas }
County of SEDGWICK } SS

I hereby certify that the foregoing application was signed in my presence and sworn to before me this 22nd day of December, 2017.

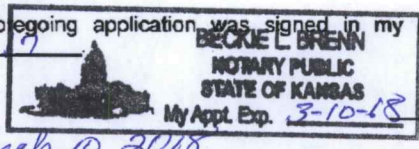

Beckie L. Brenn
Notary Public

My Commission Expires March 10, 2018.

ONLY COMPLETE APPLICATIONS WILL BE PROCESSED. To be complete, all of the applicable portions of the application form must be completed with accurate information; maps, if necessary, must be included; signatures of all the appropriate owners' must be affixed to the application and notarized; and the appropriate fee must be paid.

FEE SCHEDULE

- Each application to change the place of use or the point of diversion under this section shall be accompanied by the application fee set forth in the schedule below: Make checks payable to: **Kansas Department of Agriculture**
- (1) Application to change a point of diversion 300 feet or less \$100
 - (2) Application to change a point of diversion more than 300 feet \$200
 - (3) Application to change the place of use \$200

RECEIVED

DEC 29 2017

Change in Place of Use Application No 26558

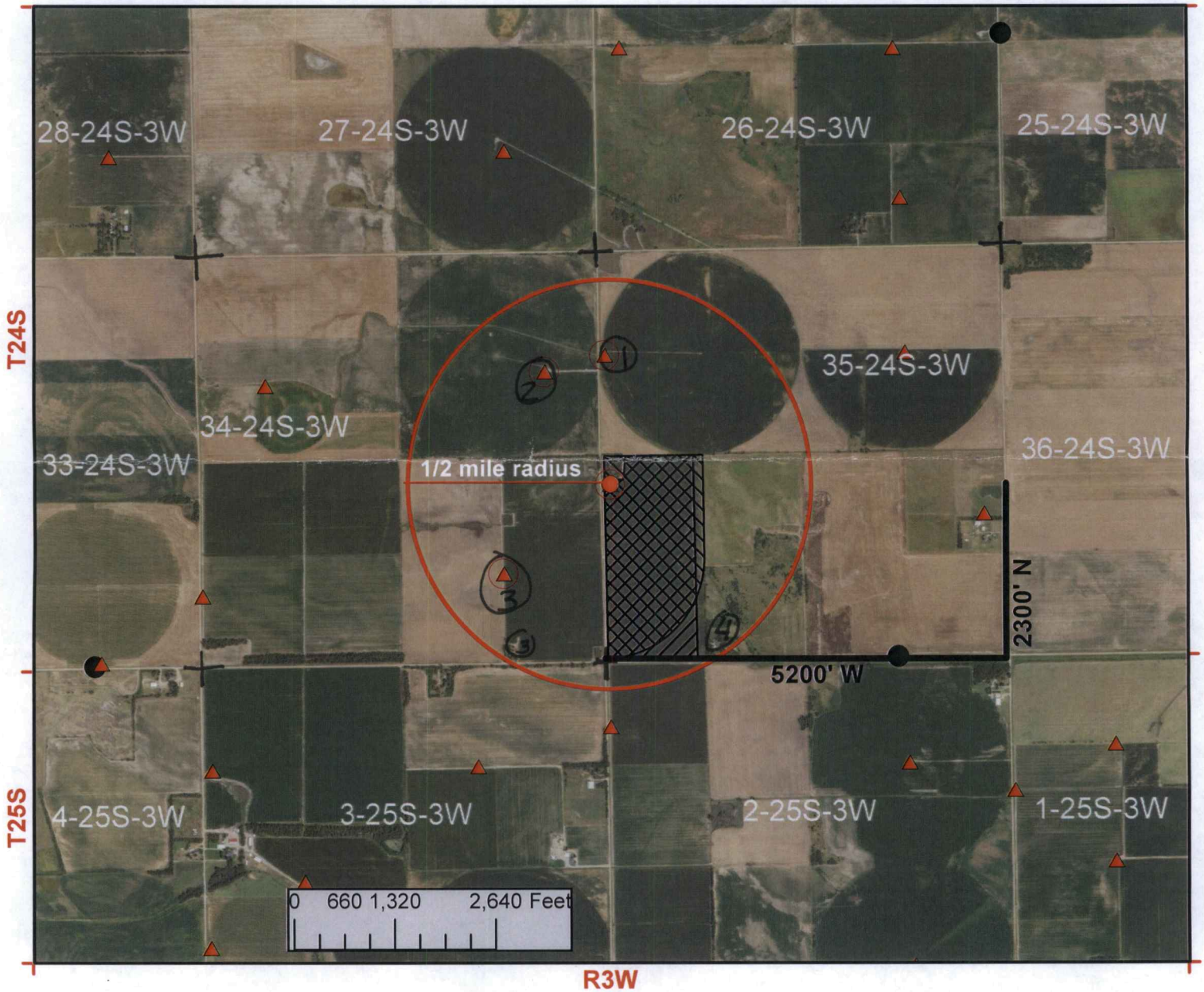

I declare that all water wells or diversion sites using the same source of supply and within 1/2 mile of the proposed point of diversion have been plotted on the application map.

Duane L. Regier
Signature

22 Dec 17
Date



- New Application
- Application No. To Change:
 - Point of Diversion
 - Place of Use
 - Use Made of Water

- Proposed Point of Diversion
- Existing Points of Diversion
- Proposed Place of Use
- Authorized Place of Use

RECEIVED

See attached for well owners within 1/2 mile

DEC 29 2017

Completed By GMD2 Staff
S. Flaherty - 12/22/2017

Wells within ½ mile of File no 26558

- 1) Irrigation Well no 21270
Jedco LLC
1400 S 183rd St W Apt 212
Goddard, KS 67052
- 2) Irrigation Well no 32176
Comanche West Inc C/O Comanche West Inc.
2541 Bobwhite Ln
Wichita, KS 67204
- 3) Irrigation Well no 32730 and Domestic well
J Carson Rockhill Family Trust
4786 N Portwest Cir
Wichita, KS 67204
- 4) Kenneth & Sandra West
18818 SW 125th St
Burrton, KS 67020

RECEIVED

DEC 29 2017

Stafford Field Office

