

File No. **48052** 11. County: **SG** Basin: Stream: Formation Code: **113** Special Use:

12. Points of Diversion										Rate and Quantity							
CHK	MOD	DEL	PDIV	Qualifier	S	T	R	ID	'N	'W	Comment (AKA Line)	Authorized		Additional		Overlap PD Files	
ENT												Rate gpm/cfs	Quantity af/mgy	Rate gpm/cfs	Quantity af/mgy		
√				75071	NW¼ NE¼ NW¼	22	28	2W	8	4921	3922	GEO CTR GW PIT	NE	5.5 AF	NE	5.5 AF	NO

13. Storage: Rate _____ NF Quantity _____ ac/ft Additional Rate _____ NF Additional Quantity _____ ac/ft

14. Limitation: _____ af/yr at _____ gpm (_____ cfs) when combined with file number(s) _____
 Limitation: _____ af/yr at _____ gpm (_____ cfs) when combined with file number(s) _____

15. 5YR Allocation: Allocation Type _____ Start Year _____ 5 YR Amount _____ Amount Unit _____ Base Acres _____ Comment _____

16. Place of Use					NE¼				NW¼				SW¼				SE¼				Total	Owner	Chg?	Overlap Files			
CHK	MOD	DEL	PUSE	ID	NE ¼	NW ¼	SW ¼	SE ¼	NE ¼	NW ¼	SW ¼	SE ¼	NE ¼	NW ¼	SW ¼	SE ¼	NE ¼	NW ¼	SW ¼	SE ¼							
MOD	59439	22	28	2W	2																	GROUNDWATER PIT (N ½NW¼)			8B	NO	NO

Base Acres: Year: Minimum Reasonable Quantity:

Comments:

STATE OF KANSAS

DEPARTMENT OF AGRICULTURE
1320 RESEARCH PARK DRIVE
MANHATTAN, KS 66502
PHONE: (785) 564-6700
FAX: (785) 564-6777



900 SW JACKSON, ROOM 456
TOPEKA, KS 66612
PHONE: (785) 296-3556
www.agriculture.ks.gov

GOVERNOR JEFF COLYER, M.D.
JACKIE McCLASKEY, SECRETARY OF AGRICULTURE

CMG OUTDOORS LLC
ATTN CONOR GILLASPIE
4800 S 167TH ST W
CLEARWATER KS 67026-8532

June 15, 2018

FILE COPY

RE: Water Right, File No. 48,052

Dear Mr. Gillaspie:

Enclosed is the order executed by the Chief Engineer, Division of Water Resources, Kansas Department of Agriculture, approving the application for change under the above referenced file number.

Since this order modifies the original document referred to above it should be recorded with the Register of Deeds as other instruments affecting real estate.

If you have any questions, please contact this office. If you call, please reference the file number so we can help you more efficiently.

Sincerely,

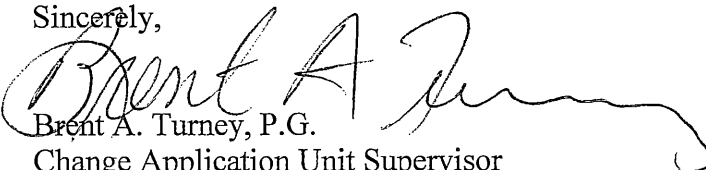
Brent A. Turney, P.G.
Change Application Unit Supervisor
Water Appropriation Program

Enclosures

pc: Stafford Field Office

KANSAS DEPARTMENT OF AGRICULTURE
Division of Water Resources

M E M O R A N D U M

TO: Files

DATE: May 16, 2018

FROM: Richelle A. Krueger

RE: Water Right
File No. 48,052

Conor Gillaspie, on behalf of CMG Outdoors, L.L.C., water right owner, filed an application for approval to change the use made of water from industrial to recreational use for File No. 48,052. The change is being processed in conjunction with the certification of the referenced file number.

File No. 48,052 is not abandoned pursuant to K.S.A. 82a-718.

The certificate for the referenced file number, located in the Arkansas River Basin, will be issued for a quantity not to exceed 1.79 million gallons (5.5 acre-feet) of water per calendar year for industrial use in a groundwater pit with a surface area of 3 acres located in the North Half of the Northwest Quarter (N½ NW¼) of Section 22, Township 28 South, Range 2 West, Sedgwick County, Kansas. WRIS shows no current overlaps. Paragraph No. 3 of the application indicates the pit has not been active since February 10, 2017. The application appears to comply with K.A.R. 5-5-8; this proposal does not appear to increase consumptive use. The proposed change in use made of water from industrial to recreational use will be for evaporative losses from the pit which has a surface area of 3 acres. Pursuant to K.A.R. 5-6-7, *Determination of average annual potential net evaporative loss:*

(3 acres x 22 inches) / 12 inches per foot = 5.5 acre-feet net evaporation from the pit.

WRIS indicated no nearby non-domestic wells. Nearby domestic well owners (based on DWR records and WWC-5 information) within one half-mile of the authorized point of diversion were notified of the proposed change in use made of water by letters dated April 20, 2018 in order to comply with K.S.A. 82a-1906.

In an e-mail dated May 15, 2018 Jeff Lanterman, Water Commissioner of the Stafford Field Office, indicated no objection to approval of the application.

Based on the above discussion, that the change is reasonable, that impairment to existing water rights is unlikely, and no change in the local source of supply will occur, it is recommended that the referenced application be approved.

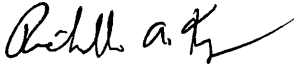
Richelle A. Krueger
Environmental Scientist



KANSAS DEPARTMENT OF AGRICULTURE
Jackie McClaskey, Secretary of Agriculture

DIVISION OF WATER RESOURCES
David W. Barfield, Chief Engineer

**APPROVAL OF APPLICATION
FOR
CHANGE IN USE MADE OF WATER
WATER RIGHT
FILE NO. 48,052**

The Chief Engineer, Division of Water Resources, Kansas Department of Agriculture, after due consideration of the written application of Conor Gillaspie, on behalf of CMG Outdoors, L.L.C., 4800 South 167th Street W, Clearwater, Kansas 67026-8532, received in this office on December 20, 2017, for approval of a change in the use made of water under the certificate of appropriation issued pursuant to the permit to appropriate water for beneficial use, finds that the change is reasonable and will not impair existing rights, and that the application should be and is hereby approved.

The effective date of the change shall be the date this order is executed by the Chief Engineer, after which the authorized use made of water shall be:

Recreational use in a groundwater pit with a surface area of 3 acres located in the North Half of the Northwest Quarter (N $\frac{1}{2}$ NW $\frac{1}{4}$) of Section 22, Township 28 South, Range 2 West, Sedgwick County, Kansas,

located substantially as shown on the map accompanying the application to change the use made of water.

In all other respects, the Certificate of Appropriation issued pursuant to Approval of Application, File No. 48,052, for permit to appropriate water for beneficial use, is as stated and set forth in the Certificate of Appropriation dated *May 22, 2018*.

RIGHT TO A HEARING AND TO ADMINISTRATIVE REVIEW

If you are aggrieved by this Order, then pursuant to K.S.A. 82a-1901, you may:

- 1) request an evidentiary hearing before the Chief Engineer, or
- 2) request administrative review by the Secretary of Agriculture.

Failure to request an evidentiary hearing before the Chief Engineer does not preclude your right to administrative review by the Secretary.

To obtain an evidentiary hearing before the Chief Engineer, a written request for hearing must be filed within 15 days after service of this Order as provided in K.S.A. 77-531 (i.e., within a total of 18 days after this Order was mailed to you), with the Kansas Department of Agriculture, Attn: Legal Section, 1320 Research Park Drive, Manhattan, Kansas 66502, or by FAX (785) 564-6777.

If you do not file a request for an evidentiary hearing before the Chief Engineer, you may petition for administrative review of the Order by the Secretary of Agriculture. A petition for review shall be in writing and state the basis for requesting administrative review. The request for review may be denied if the request fails to clearly establish factual or legal issues for review. See K.S.A. 77-527. The petition must be filed within 30 days after service of this Order as provided in K.S.A. 77-531 (i.e., within a total of 33 days after this Order was mailed to you), and be filed with the Secretary of Agriculture, Attn: Legal Division, Kansas Department of Agriculture, 1320 Research Park Drive, Manhattan, Kansas 66502, or by FAX (785) 564-6777.

JOINT STIPULATION FOR DISCONTINUED PIT OR QUARRY

This stipulation is filed to provide information regarding annual evaporative loss from the aquifer and to free the owner from having to file annual water use reports otherwise required as a condition of the approval of the permit. This stipulation is only available when the authorized pit or quarry is no longer used for industrial purposes.

File No. 48052

I, cmg outdoors LLC, owner of a sand/gravel pit which is located in the ---, ---, N2 NW4, of Section 22, Township 28 S, Range 2 W, Sedgwick County, Kansas, hereby stipulate as follows:

1. That the pit/quarry is no longer being mined, dredged or otherwise enlarged as of 02/10/17 (Date).
2. That the surface area of the water in the pit/quarry is 3 acres.
3. That based on the average annual evaporation and precipitation in this area, the net average annual evaporation from the pit is 1.83 acre-feet per acre.
4. That the total average annual evaporation from the pit is 5.5 acre-feet.
5. That based on the above information, I agree that the annual water use from this pit or quarry will be 5.5 acre-feet per calendar year.
6. The above information is true and correct to the best of my knowledge and belief.
7. This stipulation shall remain in effect until it is rescinded.
8. Either party may rescind this stipulation in writing between March 1 and December 31 of any calendar year.

[Signature], member 12/15/17
(Signature of Landowner and Date)

State of Kansas)
County of Sedgwick) SS

The foregoing instrument was acknowledged before me this 15th day of December, 2017, by Conor Gillaspie.

Norma A. Janzen
Notary Public

My Appointment Expires:

RECEIVED

DWR 1-105.2 (Revised 03/14/1995)

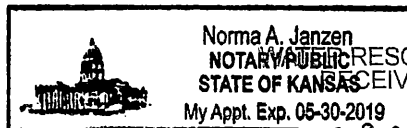

DEC 18 2017

Stafford Field Office
Division of Water Resources
DEC 20 2017
SCANNED

Submit To: CHIEF ENGINEER
 Division of Water Resources
 Kansas Department of Agriculture
 1320 Research Park Drive
 Manhattan, Kansas 66502
 http://agriculture.ks.gov/dwr

**APPLICATION FOR APPROVAL TO
 CHANGE THE PLACE OF USE, THE
 POINT OF DIVERSION OR THE USE
 MADE OF THE WATER UNDER AN
 EXISTING WATER RIGHT**



State of Kansas

Filing Fee Must Accompany the Application
 (Please refer to Fee Schedule on signature page of application form.)

Paragraph Nos. 1, 2, 3, 4 & 8 must be completed. Complete all other applicable portions. A topographic map or detailed plat showing the authorized and proposed points(s) of diversion and /or place of use must accompany this application.

1. Application is hereby made for approval of the Chief Engineer to change the

- (Check one or more)
- Place of Use
 - Point of Diversion
 - Use Made of Water

**WATER RESOURCES
 RECEIVED**

DEC 20 2017
 11:04
 KS DEPT OF AGRICULTURE

File No. 48052

2. Name of applicant: CMG Outdoors LLC

Address: Connor Gillaspie, 4800 S 167th St W

City, State and Zip: Clearwater KS 67026-8532

Phone Number: (316)680-1417 E-mail address: cmgoutdoorsllc@hotmail.com

What is your relationship to the water right; owner tenant agent other? If other, please explain. _____

Name of water use correspondent: CMG Outdoors LLC

Address: 4800 S 167th St W

City, State and Zip: Clearwater KS 67026-8532

Phone Number: (316) 680-1417 E-mail address: cmgoutdoorsllc@hotmail.com

3. The change(s) proposed herein are desired for the following reasons (please be specific): Change use made of water from industrial to recreation. The groundwater pit will not be expanded any further.

The change(s) were completed by [Redacted] 02/10/2017
 (Date)

For Office Use Only:							
F.O. <u>2</u>	GMD <u>0</u>	Meets K.A.R. 5-5-1 <u>(YES/NO)</u>	Use <u>IND</u>	Source <u>GYS</u>	County <u>SN</u>	By <u>AW</u>	Date <u>12/20/17</u>
Code <u>CWU</u>	Fee \$ <u>300</u>	TR # _____	Receipt Date <u>12/20/17</u>	Check # <u>1387</u>			

DWR 1-120 (Revised 06/16/2014)

APPLICATION COMPLETE
5/16/18
 Reviewer ROL

RECEIVED

DEC 18 2017

Assisted by: EKF/SFFO

Stafford Field Office
 Division of Water Resources

SCANNED
 12/20/2017
 LLM

4. The presently authorized place of use is:

Owner of Land — NAME: CMG Outdoors LLC

ADDRESS: 4800 S 167th St W, Clearwater KS 67026-8532

Sec.	Twp.	Range	NE¼				NW¼				SW¼				SE¼				TOTAL ACRES
			NE¼	NW¼	SW¼	SE¼	NE¼	NW¼	SW¼	SE¼	NE¼	NW¼	SW¼	SE¼	NE¼	NW¼	SW¼	SE¼	
22	28	2W	* Surface area 3 acres a groundwater pit located in the North Half of the Northwest Quarter																

List any other water rights that cover this place of use. none

Owner of Land — NAME: _____

ADDRESS: _____

Sec.	Twp.	Range	NE¼				NW¼				SW¼				SE¼				TOTAL ACRES
			NE¼	NW¼	SW¼	SE¼	NE¼	NW¼	SW¼	SE¼	NE¼	NW¼	SW¼	SE¼	NE¼	NW¼	SW¼	SE¼	

List any other water rights that cover this place of use. _____

(If there are more than two landowners, attach additional sheets as necessary.)

5. It is proposed that the place of use be changed to:

Owner of Land — NAME: No Change

ADDRESS: _____

Sec.	Twp.	Range	NE¼				NW¼				SW¼				SE¼				TOTAL ACRES
			NE¼	NW¼	SW¼	SE¼	NE¼	NW¼	SW¼	SE¼	NE¼	NW¼	SW¼	SE¼	NE¼	NW¼	SW¼	SE¼	

List any other water rights that cover this place of use. _____

Owner of Land — NAME: _____

ADDRESS: _____

Sec.	Twp.	Range	NE¼				NW¼				SW¼				SE¼				TOTAL ACRES
			NE¼	NW¼	SW¼	SE¼	NE¼	NW¼	SW¼	SE¼	NE¼	NW¼	SW¼	SE¼	NE¼	NW¼	SW¼	SE¼	

List any other water rights that cover this place of use. _____

IF MORE SPACE IS NEEDED, ATTACH ADDITIONAL SHEETS AS NECESSARY

RECEIVED

WATER RESOURCES RECEIVED

X RAK/lowe 5/16/18

DEC 18 2017

DEC 20 2017

6. The presently authorized point(s) of diversion is a groundwater pit (Provide description and number of points)

7. The proposed point(s) of diversion (is) (are) (Provide description and number of points)

List all presently authorized point(s) of diversion:

8. Presently authorized point of diversion: One in the NW Quarter of the NE Quarter of the NW Quarter of Section 22, Township 28 South, Range 2 W, in Sedgwick County, Kansas, 4921 feet North 3922 feet West of Southeast corner of section. Authorized Rate natural evaporation Authorized Quantity 5.5 AF (DWR use only: Computer ID No. 8 GPS 4921 feet North 3922 feet West) [X] This point will not be changed [] This point will be changed as follows: Proposed point of diversion: (Complete only if change is requested): One in the Quarter of the Quarter of the Quarter of Section Township South, Range (EW), in County, Kansas, feet North feet West of Southeast corner of section. Proposed Rate Proposed Quantity This point is: [] Additional Well [] Geo Center List other water rights that will use this point none

9. Presently authorized point of diversion: One in the Quarter of the Quarter of the Quarter of Section Township South, Range (EW), in County, Kansas, feet North feet West of Southeast corner of section. Authorized Rate Authorized Quantity (DWR use only: Computer ID No. GPS feet North feet West) [] This point will not be changed [] This point will be changed as follows: Proposed point of diversion: (Complete only if change is requested): One in the Quarter of the Quarter of the Quarter of Section Township South, Range (EW), in County, Kansas, feet North feet West of Southeast corner of section. Proposed Rate Proposed Quantity This point is: [] Additional Well [] Geo Center List other water rights that will use this point

10. Presently authorized point of diversion: One in the Quarter of the Quarter of the Quarter of Section Township South, Range (EW), in County, Kansas, feet North feet West of Southeast corner of section. Authorized Rate Authorized Quantity (DWR use only: Computer ID No. GPS feet North feet West) [] This point will not be changed [] This point will be changed as follows: Proposed point of diversion: (Complete only if change is requested): One in the Quarter of the Quarter of the Quarter of Section Township South, Range (EW), in County, Kansas, feet North feet West of Southeast corner of section. Proposed Rate Proposed Quantity This point is: [] Additional Well [] Geo Center List other water rights that will use this point

11. Describe the current condition of and future plans for any point(s) of diversion which will no longer be used. N/A

IF MORE SPACE IS NEEDED, ATTACH ADDITIONAL SHEETS AS NECESSARY

WATER RESOURCES RECEIVED

RECEIVED

DEC 20 2017

DEC 18 2017 SCANNED

12. The presently authorized use of water is for industrial purposes.

It is proposed that the use be changed to recreation purposes.

13. If changing the place of use and/or use made of water, describe how the consumptive use will not be increased.

No changes are being made to the authorized quantity. Both types of use are for natural evaporation, so the consumptive use will not change as a result.

(Please show any calculations here.)

14. It is requested that the maximum annual quantity of water be reduced to --- (acre-feet or million gallons).

15. It is requested that the maximum rate of diversion of water be reduced to --- gallons per minute (--- c.f.s.).

16. The application must include either a topographic map or detailed plat. A U.S. Geological Survey Topographic Map, scale 1:24,000, is available through the Kansas Geological Survey, 1930 Constant Avenue, University of Kansas, Lawrence, Kansas 66047-3726 (www.usgs.gov). The map should show the location of the presently authorized point(s) of diversion. Distances North and West of the Southeast corner of the section must be shown. The presently authorized place of use should also be shown. Identify the center of the section, the section lines and the section corners and show the appropriate section, township, and range numbers on the map. In addition the following information must also be shown on the map.

a. If a change in the location of the point(s) of diversion is proposed, show:

- 1) The location of the proposed point(s) of diversion. Distances North and West of the Southeast corner of the section must be shown. Please be certain that the information shown on the map agrees with the information shown in Paragraph Nos. 9, 10 and 11 of the application.
- 2) If the source of supply is groundwater, please show the location of existing water wells of any kind, including domestic wells, within 1/2 mile of the proposed well or wells. Identify each well as to its use and furnish name and mailing address of the property owner or owners. If there are no wells within 1/2 mile, please indicate so on the map.
- 3) If the source of supply is surface water, the names and mailing addresses of all landowner(s) 1/2 mile downstream and 1/2 mile upstream from your property lines must be shown.

b. If a change in the place of use is desired, show the proposed place of use by crosshatching on the map. Please be certain that the information shown on the map agrees with the information shown in Paragraph No. 5 of the application.

17. Attach documentation to show the change(s) proposed herein will not impair existing water rights and relates to the same local source of supply as to which the water right relates. This information may include statements, plats, geology reports, well logs, test hole logs, and other information as necessary information to show the above. Additional comments may be made below.

No physical changes will be made.

18. If the proposed change(s) does not meet all applicable rules and regulations of the Kansas Water Appropriation Act, please identify the rules and regulations for which you request a waiver. State the reason why a waiver is needed and why the request should be granted. Attach documentation showing that granting the request will not impair existing water rights and will not prejudicially and unreasonably affect the public interest.

No waivers are anticipated

IF MORE SPACE IS NEEDED, ATTACH ADDITIONAL SHEETS AS NECESSARY

WATER RESOURCES
RECEIVED

RECEIVED

DEC 20 2017

DEC 18 2017
SCANNED

Any use of water that is not as authorized by the water right or permit to authorize water before the chief engineer approves this application is a violation of the Kansas Water Appropriation Act for which criminal or civil penalties may be assessed. Such violation is a class C misdemeanor, punishable by a fine not to exceed \$500 and/or a term of confinement not to exceed one month in the county jail. K.S.A. 82a-728(b). Civil penalties shall be not less than \$100 nor more than \$1,000 per violation. In the case of a continuing violation, each day such violation continues may be deemed a separate violation. In addition to these penalties the water right may be modified or suspended. K.S.A. 82a-737, as amended.

The application must be signed by all owners of the place of use authorized under the water right and his or her spouse, if married. Please indicate if there is no spouse. If land is being purchased under contract, the seller must sign as landowner until such time as the contract is completed.

In the event that all applicants cannot appear before one notary public, they may as necessary sign separate copies of the application before any notary public conveniently available to them. All copies signed in this manner shall be considered to be valid parts of the application.

If the request is signed on behalf of any Owner by someone with legal authority to do so (for example, an agent, one who has power of attorney, or an executor, executrix, conservator), it will be necessary to attach proper documents showing such authority.

I declare that I am an owner of the currently authorized place of use as identified herein, or that I represent all such owners and am authorized to make this application on their behalf, and declare further that the statements contained herein are true, correct, and complete. By filing this application I authorize the chief engineer to permanently reduce the quantity of water and/or rate of diversion as specified in sections 14 and 15 of this application.

Dated at Sedgwick County, Kansas, this 15th day of December, 2017.

[Signature]

(Owner)

(Spouse)

Coner Gillaspic

(Please Print)

(Please Print)

(Owner)

(Spouse)

(Please Print)

(Please Print)

(Owner)

(Spouse)

(Please Print)

(Please Print)

State of Kansas }
County of Sedgwick } SS

I hereby certify that the foregoing application was signed in my presence and sworn to before me this 15th day of December, 2017.

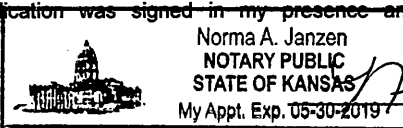

[Signature]
Notary Public

My Commission Expires 5/30/2019

FEE SCHEDULE

Each application to change the place of use, the point of diversion or the use made of the water under this section shall be accompanied by the application fee set forth in the schedule below:

- (1) Application to change a point of diversion 300 feet or less \$100
- (2) Application to change a point of diversion more than 300 feet \$200
- (3) Application to change the place of use \$200
- (4) Application to change the use made of the water \$300

Make check payable to Kansas Department of Agriculture.

WATER RESOURCES RECEIVED

DEC 20 2017

KS DEPT OF AGRICULTURE

RECEIVED

DEC 18 2017

Stafford Field Office
Division of Water Resources
SCANNED

Krueger, Richelle [KDA]

From: Lanterman, Jeff [KDA]
Sent: Tuesday, May 15, 2018 11:08 AM
To: Krueger, Richelle [KDA]
Cc: Conant, Cameron [KDA]
Subject: RE: Request for Recommendation Change in UMW File No. 48052 CMG Outdoors LLC

Awesome. Good to go. Approve it.

Jeff

From: Krueger, Richelle [KDA]
Sent: Tuesday, May 15, 2018 11:06 AM
To: Lanterman, Jeff [KDA] <Jeff.Lanterman@ks.gov>
Cc: Conant, Cameron [KDA] <Cameron.Conant@ks.gov>
Subject: RE: Request for Recommendation Change in UMW File No. 48052 CMG Outdoors LLC

Hi Jeff!

No problem! I looked at google map and ArcPro, I think we are okay. This is also being certified so I think we are good, thanks Jeff!

Richelle

From: Lanterman, Jeff [KDA]
Sent: Tuesday, May 15, 2018 9:57 AM
To: Krueger, Richelle [KDA] <Richelle.Krueger@ks.gov>
Cc: Conant, Cameron [KDA] <Cameron.Conant@ks.gov>
Subject: RE: Request for Recommendation Change in UMW File No. 48052 CMG Outdoors LLC

Shoot Richelle. This is an easy one! Sorry I missed it.

Did you check the most recent aerial to ensure the pond extent matches the change application? If so I'm good with it to go ahead and approve the change.

Thanks

Jeff

From: Krueger, Richelle [KDA]
Sent: Monday, May 14, 2018 7:35 AM
To: Lanterman, Jeff [KDA] <Jeff.Lanterman@ks.gov>
Cc: Conant, Cameron [KDA] <Cameron.Conant@ks.gov>
Subject: FW: Request for Recommendation Change in UMW File No. 48052 CMG Outdoors LLC

Hi Jeff,

Just a friendly reminder on this one which proposes to convert an industrial pit to a rec pit....:)

Richelle

From: Krueger, Richelle [KDA]
Sent: Thursday, April 19, 2018 12:02 PM
To: Lanterman, Jeff [KDA] <Jeff.Lanterman@ks.gov>
Cc: Conant, Cameron [KDA] <Cameron.Conant@ks.gov>; Philip, Charlotte [KDA] <Charlotte.Philip@ks.gov>; Vaughn,

Tyler [KDA] <Tyler.Vaughn@ks.gov>

Subject: Request for Recommendation Change in UMW File No. 48052 CMG Outdoors LLC

Hi Jeff,

Attached is a draft memo for File No. 48052, do you recommend approval?

Thanks,

Richelle

STATE OF KANSAS

DEPARTMENT OF AGRICULTURE
1320 RESEARCH PARK DRIVE
MANHATTAN, KS 66502
PHONE: (785) 564-6700
FAX: (785) 564-6777

900 SW JACKSON, ROOM 456
TOPEKA, KS 66612
PHONE: (785) 296-3556
www.agriculture.ks.gov



GOVERNOR JEFF COLYER, M.D.
JACKIE MCCLASKEY, SECRETARY OF AGRICULTURE

* KENNETH C MATTLEY GST EXEMPT TR April 20, 2018
~~145 N RUTLAND ST~~ 27 N Beech Rd
WICHITA KS 67206

RE: Appropriation of Water, File No. 48,052

Dear Sir or Madam:

This is to advise you that Conor Gillaspie, on behalf of CMG Outdoors, L.L.C., has filed an application for approval of the Chief Engineer, Division of Water Resources, Kansas Department of Agriculture, to change the authorized use made of water for the above referenced file number from industrial use to recreational use for a groundwater pit located in the North Half of the Northwest Quarter (N½ NW¼) of Section 22, Township 28 South, Range 2 West, Sedgwick County, Kansas. Based upon K.S.A. 82a-1906, you are being notified of the above referenced application for change. You can find the application posted by water right file number as referenced above at www.agriculture.ks.gov/divisions-programs/dwr/water-appropriation/notices

If you have any questions, please contact me at (785) 564-6635. If you call, please reference the file number so we can help you more efficiently.

Sincerely,

Richelle A. Krueger
Environmental Scientist
Water Appropriation Program

RAK

pc: Stafford Field Office
CMG Outdoors, L.L.C., Attn Conor Gillaspie

* Any Future notices to
the address above 27 N Beech Rd
* per 5/3/18 phone conversation
w/ Don Spics (son in law)
* RAK/own 5/3/18

Kenneth Mattley
deceased Victoria Spics
his daughter

SCANNED

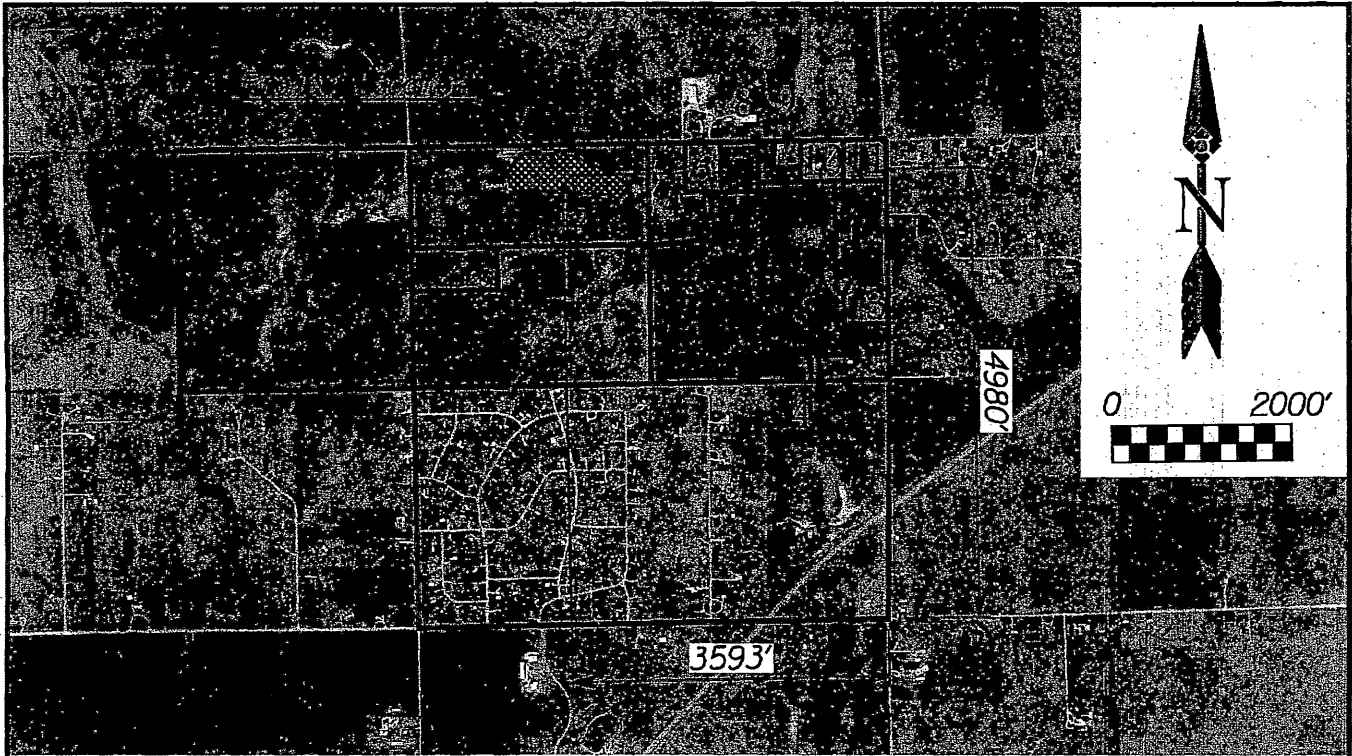

- | | |
|---|---|
| <p>1. Victoria J. Spies
27 Beech Rd
Wichita, Ks 67206</p> <p>2. Douglas and Teresa Burns
PO Box 446
Goddard, Ks 67052</p> <p>3. Kenneth Mattley and
Marital Trust A-2
145 N Rutland
Wichita, Ks 67206</p> <p>4. Patrick F & Linda McClure
15911 W 47th S
Clearwater Ks 67026-8541</p> <p>5. Steinke Farms, LLC
15509 W 47th St S
Clearwater, Ks 67026</p> <p>6. Frederic P & Lisa D Oakley
15809 W 47th St S
Clearwater Ks 67026-9047</p> | <p>7-9. Ronald A & Elaine E Steinke
15509 W 47th St S
Clearwater Ks 67026-8511</p> <p>10. Deborah A & Raymond L Patterson
15339 W 47th St S
Clearwater Ks 67026-8987</p> <p>11. Charles N & Teresa L Smitley
4819 S 151st. St. W.
Clearwater Ks 67026-8510</p> <p>12-13. Allen Jr & Heather Hatcher
5065 S 151st St W
Clearwater Ks 67026-9096</p> <p>14. Wayne R & Cathy L Peterson
5151 S 151st St W
Clearwater Ks 67026-9098</p> |
|---|---|
- * Any future notices to Kenneth C. Mattley
GST Exempt TR
27 N Beech Rd
Wichita, KS 67206*
- * per 5/3/18 phone conversation w/
Don Spies son in law of deceased
Kenneth Mattley*



202 E Rhondda Ave, Suite C Andover, KS 67002
Ph: (316) 260-5895 Fax: (316) 260-5954

Adjacent Property Owners Map

Client:

**CHAD LEONARD
LEONARD POND
CLEARWATER, KANSAS**

WATER RESOURCES

RECEIVED

FEB 07 2012
Drawing No. 3

Project No.

625

KS DEPT OF AGRICULTURE

** Ask pwn 5/3/18*

STATE OF KANSAS

DEPARTMENT OF AGRICULTURE
1320 RESEARCH PARK DRIVE
MANHATTAN, KS 66502
PHONE: (785) 564-6700
FAX: (785) 564-6777



900 SW JACKSON, ROOM 456
TOPEKA, KS 66612
PHONE: (785) 296-3556
www.agriculture.ks.gov

GOVERNOR JEFF COLYER, M.D.
JACKIE McCLASKEY, SECRETARY OF AGRICULTURE

GERALD E AND JUDITH L LEONARD April 20, 2018
16201 W 47TH ST S
CLEARWATER KS 67026

FILE COPY

RE: Appropriation of Water, File No. 48,052

Dear Sir or Madam:

This is to advise you that Conor Gillaspie, on behalf of CMG Outdoors, L.L.C., has filed an application for approval of the Chief Engineer, Division of Water Resources, Kansas Department of Agriculture, to change the authorized use made of water for the above referenced file number from industrial use to recreational use for a groundwater pit located in the North Half of the Northwest Quarter (N $\frac{1}{2}$ NW $\frac{1}{4}$) of Section 22, Township 28 South, Range 2 West, Sedgwick County, Kansas. Based upon K.S.A. 82a-1906, you are being notified of the above referenced application for change. You can find the application posted by water right file number as referenced above at www.agriculture.ks.gov/divisions-programs/dwr/water-appropriation/notices

If you have any questions, please contact me at (785) 564-6635. If you call, please reference the file number so we can help you more efficiently.

Sincerely,

A handwritten signature in cursive script that reads "Richelle A. Krueger".

Richelle A. Krueger
Environmental Scientist
Water Appropriation Program

RAK

pc: Stafford Field Office
CMG Outdoors, L.L.C., Attn Conor Gillaspie

SCANNED

STATE OF KANSAS

DEPARTMENT OF AGRICULTURE
1320 RESEARCH PARK DRIVE
MANHATTAN, KS 66502
PHONE: (785) 564-6700
FAX: (785) 564-6777



900 SW JACKSON, ROOM 456
TOPEKA, KS 66612
PHONE: (785) 296-3556
www.agriculture.ks.gov

GOVERNOR JEFF COLYER, M.D.
JACKIE McCLASKEY, SECRETARY OF AGRICULTURE

PATRICK F AND LINDA MCCLURE April 20, 2018
15911 W 47TH ST S
CLEARWATER KS 67026

RE: Appropriation of Water, File No. 48,052

Dear Sir or Madam:

This is to advise you that Conor Gillaspie, on behalf of CMG Outdoors, L.L.C., has filed an application for approval of the Chief Engineer, Division of Water Resources, Kansas Department of Agriculture, to change the authorized use made of water for the above referenced file number from industrial use to recreational use for a groundwater pit located in the North Half of the Northwest Quarter (N $\frac{1}{2}$ NW $\frac{1}{4}$) of Section 22, Township 28 South, Range 2 West, Sedgwick County, Kansas. Based upon K.S.A. 82a-1906, you are being notified of the above referenced application for change. You can find the application posted by water right file number as referenced above at www.agriculture.ks.gov/divisions-programs/dwr/water-appropriation/notices

If you have any questions, please contact me at (785) 564-6635. If you call, please reference the file number so we can help you more efficiently.

Sincerely,

Richelle A. Krueger
Environmental Scientist
Water Appropriation Program

RAK

pc: Stafford Field Office
CMG Outdoors, L.L.C., Attn Conor Gillaspie

SCANNED

STATE OF KANSAS

DEPARTMENT OF AGRICULTURE
1320 RESEARCH PARK DRIVE
MANHATTAN, KS 66502
PHONE: (785) 564-6700
FAX: (785) 564-6777



900 SW JACKSON, ROOM 456
TOPEKA, KS 66612
PHONE: (785) 296-3556
www.agriculture.ks.gov

GOVERNOR JEFF COLYER, M.D.
JACKIE McCLASKEY, SECRETARY OF AGRICULTURE

BRANDON T AND ANGELA M SHAHAN April 20, 2018
15809 W 47TH ST S
CLEARWATER KS 67026

RE: Appropriation of Water, File No. 48,052

Dear Sir or Madam:

This is to advise you that Conor Gillaspie, on behalf of CMG Outdoors, L.L.C., has filed an application for approval of the Chief Engineer, Division of Water Resources, Kansas Department of Agriculture, to change the authorized use made of water for the above referenced file number from industrial use to recreational use for a groundwater pit located in the North Half of the Northwest Quarter (N $\frac{1}{2}$ NW $\frac{1}{4}$) of Section 22, Township 28 South, Range 2 West, Sedgwick County, Kansas. Based upon K.S.A. 82a-1906, you are being notified of the above referenced application for change. You can find the application posted by water right file number as referenced above at www.agriculture.ks.gov/divisions-programs/dwr/water-appropriation/notices

If you have any questions, please contact me at (785) 564-6635. If you call, please reference the file number so we can help you more efficiently.

Sincerely,

A handwritten signature in cursive script that reads "Richelle A. Krueger".

Richelle A. Krueger
Environmental Scientist
Water Appropriation Program

RAK

pc: Stafford Field Office
CMG Outdoors, L.L.C., Attn Conor Gillaspie

SCANNED

STATE OF KANSAS

DEPARTMENT OF AGRICULTURE
1320 RESEARCH PARK DRIVE
MANHATTAN, KS 66502
PHONE: (785) 564-6700
FAX: (785) 564-6777



900 SW JACKSON, ROOM 456
TOPEKA, KS 66612
PHONE: (785) 296-3556
www.agriculture.ks.gov

GOVERNOR JEFF COLYER, M.D.
JACKIE McCLASKEY, SECRETARY OF AGRICULTURE

JOHN E DUGAN FAMILY PARTNERSHIP ETAL April 20, 2018
JOHN W DUGAN
15810 W 47TH ST S
CLEARWATER KS 67026

RE: Appropriation of Water, File No. 48,052

Dear Sir or Madam:

This is to advise you that Conor Gillaspie, on behalf of CMG Outdoors, L.L.C., has filed an application for approval of the Chief Engineer, Division of Water Resources, Kansas Department of Agriculture, to change the authorized use made of water for the above referenced file number from industrial use to recreational use for a groundwater pit located in the North Half of the Northwest Quarter (N $\frac{1}{2}$ NW $\frac{1}{4}$) of Section 22, Township 28 South, Range 2 West, Sedgwick County, Kansas. Based upon K.S.A. 82a-1906, you are being notified of the above referenced application for change. You can find the application posted by water right file number as referenced above at www.agriculture.ks.gov/divisions-programs/dwr/water-appropriation/notices

If you have any questions, please contact me at (785) 564-6635. If you call, please reference the file number so we can help you more efficiently.

Sincerely,

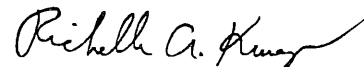
Richelle A. Krueger
Environmental Scientist
Water Appropriation Program

RAK

pc: Stafford Field Office
CMG Outdoors, L.L.C., Attn Conor Gillaspie

SCANNED

STATE OF KANSAS

DEPARTMENT OF AGRICULTURE
1320 RESEARCH PARK DRIVE
MANHATTAN, KS 66502
PHONE: (785) 564-6700
FAX: (785) 564-6777



900 SW JACKSON, ROOM 456
TOPEKA, KS 66612
PHONE: (785) 296-3556
www.agriculture.ks.gov

GOVERNOR JEFF COLYER, M.D.
JACKIE McCLASKEY, SECRETARY OF AGRICULTURE

DOUGLAS A AND TERESA BURNS April 20, 2018
PO BOX 446
GODDARD KS 67052

RE: Appropriation of Water, File No. 48,052

Dear Sir or Madam:

This is to advise you that Conor Gillaspie, on behalf of CMG Outdoors, L.L.C., has filed an application for approval of the Chief Engineer, Division of Water Resources, Kansas Department of Agriculture, to change the authorized use made of water for the above referenced file number from industrial use to recreational use for a groundwater pit located in the North Half of the Northwest Quarter (N½ NW¼) of Section 22, Township 28 South, Range 2 West, Sedgwick County, Kansas. Based upon K.S.A. 82a-1906, you are being notified of the above referenced application for change. You can find the application posted by water right file number as referenced above at www.agriculture.ks.gov/divisions-programs/dwr/water-appropriation/notices

If you have any questions, please contact me at (785) 564-6635. If you call, please reference the file number so we can help you more efficiently.

Sincerely,

A handwritten signature in cursive script, appearing to read "Richelle A. Krueger".

Richelle A. Krueger
Environmental Scientist
Water Appropriation Program

RAK

pc: Stafford Field Office
CMG Outdoors, L.L.C., Attn Conor Gillaspie

SCANNED

STATE OF KANSAS

DEPARTMENT OF AGRICULTURE
1320 RESEARCH PARK DRIVE
MANHATTAN, KS 66502
PHONE: (785) 564-6700
FAX: (785) 564-6777



900 SW JACKSON, ROOM 456
TOPEKA, KS 66612
PHONE: (785) 296-3556
www.agriculture.ks.gov

GOVERNOR JEFF COLYER, M.D.
JACKIE McCLASKEY, SECRETARY OF AGRICULTURE

AMANDA L GILLASPIE TR
4800 S 167TH ST W
CLEARWATER KS 67026

April 20, 2018

RE: Appropriation of Water, File No. 48,052

Dear Sir or Madam:

This is to advise you that Conor Gillaspie, on behalf of CMG Outdoors, L.L.C., has filed an application for approval of the Chief Engineer, Division of Water Resources, Kansas Department of Agriculture, to change the authorized use made of water for the above referenced file number from industrial use to recreational use for a groundwater pit located in the North Half of the Northwest Quarter (N½ NW¼) of Section 22, Township 28 South, Range 2 West, Sedgwick County, Kansas. Based upon K.S.A. 82a-1906, you are being notified of the above referenced application for change. You can find the application posted by water right file number as referenced above at www.agriculture.ks.gov/divisions-programs/dwr/water-appropriation/notices

If you have any questions, please contact me at (785) 564-6635. If you call, please reference the file number so we can help you more efficiently.

Sincerely,

A handwritten signature in black ink, appearing to read "Richelle A. Krueger".

Richelle A. Krueger
Environmental Scientist
Water Appropriation Program

RAK

pc: Stafford Field Office
CMG Outdoors, L.L.C., Attn Conor Gillaspie

SCANNED

1320 Research Park Drive
Manhattan, Kansas 66502
(785) 564-6700



900 SW Jackson, Room 456
Topeka, Kansas 66612
(785) 296-3556

Jackie McClaskey, Secretary

Governor Sam Brownback

CONNOR GILLASPIE 12/20/17
4800 S 167TH ST W
CLEARWATER, KS 67026

RE: File No 48052

FILE COPY

Dear Sir or Madam:

An application for approval of the Chief Engineer to change the following condition or conditions of the file number referred to above has been received:

- place of use UMW
- point of diversion
- use made of water

As a matter of record, the Division of Water Resources has on hand a large number of applications awaiting processing. Therefore, to be fair to all concerned, and so that we can process those applications on hand in the order they were received, we intend to concentrate on the backlog of applications until the issue is resolved. You will be contacted regarding this application as soon as it has been examined.

In accordance with the provisions of the Kansas Water Appropriation Act, a portion of which is included below, the use of water prior to approval of the application is unlawful. You should not proceed and divert water as indicated by your plans in your application for a change for this file until you receive approval for this change from the Chief Engineer. Once approved, compliance with the terms, conditions and limitations of the permit is necessary. Conservation of the water resources of Kansas is required.

Section 82a-728 of the Kansas Water Appropriation Act, provides (a) except for the appropriation of water for the purpose of domestic use, . . . it shall be unlawful for any person to appropriate or threaten to appropriate water from any source without first applying for and obtaining a permit to appropriate water in accordance with the provisions of the Water Appropriation Act or for any person to violate any condition of a vested right, appropriation right or an approved application for a permit to appropriate water for beneficial use.

(b) (1) The violation of any provision of this section by any person is a class C misdemeanor...

A class C misdemeanor is punishable by a fine not to exceed \$500 and/or a term of confinement not to exceed one month in the county jail. Each day that the violation occurs constitutes a separate offense.

If you have any questions, please contact me at (785) 564-6645. If you wish to discuss a specific file, please have the file number ready so that we may help you more efficiently.

Sincerely,

A handwritten signature in cursive script that reads "Brent A. Tourney".

Brent Tourney, L.G.
Change Applications Unit Supervisor
Water Appropriation Program

BAT: DLW
pc: STAFFORD Field Office GMD

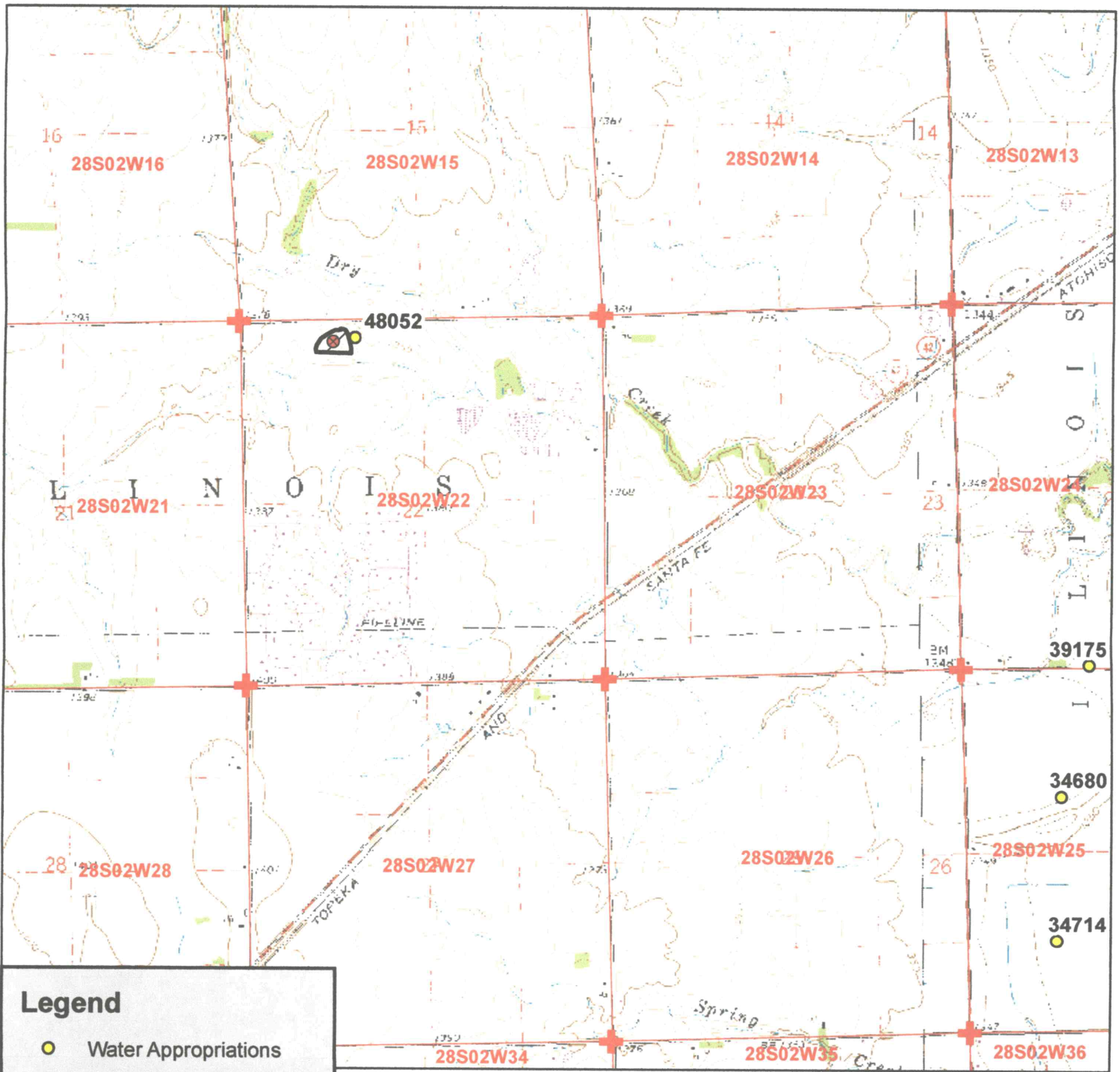

Legend

- Water Appropriations
- ⊗ Actual Point of Diversion
- ★ Domestic Well
- ⊕ Section Corner
- Half Mile Circle
- Section Line

Place of Use

- ▨ Authorized



Water Appropriation, File No. 48025

Change in Place of Use Application Map

22-28-2W

Sedgwick County

WATER RESOURCES RECEIVED

RECEIVED



12/14/17 EKF-SFFO 1:24,000 scale

DEC 20 2017

DEC 18 2017

SCANNED