

Kansas Department of Agriculture  
Division of Water Resources  
**PERMIT OF NEW APPLICATION WORKSHEET**

1. File Number: <p style="text-align: center; font-size: 1.2em;"><b>49,751-B</b></p>	2. Status Change Date: <p style="text-align: center; font-size: 1.2em;"><b>7/31/2018</b></p>	3. Field Office: <p style="text-align: center; font-size: 1.2em;"><b>2</b></p>	4. GMD:
---	---	---	---------

5. Status:     Approved                       Denied by DWR/GMD                       Dismiss by Request/Failure to Return

6. Enclosures:     Check Valve             N of C Form             Water Tube             Driller Copy             Meter

<p>7a. Applicant(s) <input type="checkbox"/> New to system <input type="checkbox"/>                      Person ID <b>3166</b> Add Seq# _____</p> <p><b>CITY OF CONWAY SPRINGS</b> <b>PO BOX 187</b> <b>CONWAY SPRINGS KS 67031-0187</b></p>	<p>7c. Landowner(s) <input type="checkbox"/> New to system <input type="checkbox"/>                      Person ID _____ Add Seq# _____</p>
<p>7b. Landowner(s) <input type="checkbox"/> New to system <input type="checkbox"/>                      Person ID _____ Add Seq# _____</p> <p><b>7a.</b></p>	<p>7d. Misc. <input type="checkbox"/> New to system <input type="checkbox"/>                      Person ID _____ Add Seq# _____</p>

<p>8. WUR Correspondent <input type="checkbox"/> New to system <input type="checkbox"/>                      Person ID _____ Add Seq# _____ Overlap File (s) WUC Notarized WUC Form <input type="checkbox"/> Agree <input type="checkbox"/> Yes <input type="checkbox"/> No</p> <p><b>7a.</b></p>	<p>9. Use of Water:    Changing?    <input type="checkbox"/> Yes    <input checked="" type="checkbox"/> No</p> <p><input checked="" type="checkbox"/> Groundwater    <input type="checkbox"/> Surface Water</p> <p><input type="checkbox"/> IRR            <input type="checkbox"/> REC            <input type="checkbox"/> DEW            <input checked="" type="checkbox"/> MUN</p> <p><input type="checkbox"/> STK            <input type="checkbox"/> SED            <input type="checkbox"/> DOM            <input type="checkbox"/> CON</p> <p><input type="checkbox"/> HYD DRG    <input type="checkbox"/> WTR PWR    <input type="checkbox"/> ART RECHRG</p> <p><input type="checkbox"/> IND SIC: _____    <input type="checkbox"/> OTHER: _____</p>
---	---

10. Completion Date: 12/31/2019            11. Perfection Date: 12/31/2039            12. Exp Date: \_\_\_\_\_

13. Conservation Plan Required?  Yes  No    Date Required: \_\_\_\_\_    Date Approved: \_\_\_\_\_    Date to Comply: \_\_\_\_\_

14. Water Level Measuring Device?  Yes  No    Date to Comply: \_\_\_\_\_    Date WLMD Installed: \_\_\_\_\_

Date Prepared: **7/5/2018**    By: **AM**  
Date Entered: **8/1/2018**    By: **LLM**

File No. <b>49,751-B</b>	15. Formation Code: <b>105</b>	Drainage Basin: <b>Arkansas River</b>	County: <b>SU</b>	Special Use:	Stream:																
16. Points of Diversion			17. Rate and Quantity																		
T MOD DEL ENT			Authorized Rate gpm			Additional Rate gpm			Quantity mgy			Overlap PD Files									
PDIV Qualifier S T R ID 'N 'W			Rate gpm			Rate gpm			Quantity mgy			Overlap PD Files									
<b>MOD 1435 SE SW NE 5 31S 3W 7 3264 1440</b>			<b>200</b>			<b>25</b>			<b>100</b>			<del>5,904</del> <b>36,964</b>									
18. Storage: Rate _____ NF Quantity _____ ac/ft Additional Rate _____ NF Additional Quantity _____ ac/ft																					
19. Limitation: <b>25</b> mgy/yr at <b>200</b> gpm ( <b>0.44</b> cfs) when combined with file number(s) <b>36,964</b>																					
Limitation: <b>93.418</b> mgy/yr at _____ gpm ( _____ cfs) when combined with file number(s) <b>8,670; 23,994; 36,964; 39,148; 39,149; 49,751-A</b>																					
20. Meter Required? <input checked="" type="checkbox"/> Yes <input type="checkbox"/> No To be installed by <b>12/31/2019</b> Date Acceptable Meter Installed _____																					
21. Place of Use		NE¼				NW¼				SW¼				SE¼				Total	Owner	Chg? NO	Overlap Files
T MOD DEL ENT		NE ¼	NW ¼	SW ¼	SE ¼	NE ¼	NW ¼	SW ¼	SE ¼	NE ¼	NW ¼	SW ¼	SE ¼	NE ¼	NW ¼	SW ¼	SE ¼				
PUSE S T R ID																					
<b>CHK 32032 5 31S 3W 1</b>		<b>CITY OF VIOLA &amp; IMMEDIATE VICINITY</b>																<b>7a</b>	<b>MULTIPLE</b>		
<b>CHK 35994 5 31S 3W 2</b>		<b>CITY OF CONWAY SPINGS &amp; IMMEDIATE VICINITY</b>																<b>7a</b>	<b>MULTIPLE</b>		
<b>CHK 20098 5 31S 3W 3</b>		<b>RWD # 5 SUMNER CO</b>																<b>7a</b>	<b>MULTIPLE</b>		
<b>CHK 25147 5 31S 3W 4</b>		<b>CITY OF MILAN &amp; IMMEDIATE VICINITY</b>																<b>7a</b>	<b>MULTIPLE</b>		
Comments: <b>OVERLAPPING PU FILES: 8,670; 23,994; 36,964; 39,148; 39,149; 49751-A</b>																					

**KANSAS DEPARTMENT OF AGRICULTURE**  
**Division of Water Resources**

**M E M O R A N D U M**

**TO:** Files

**DATE:** July 5, 2018

**FROM:** Austin McColloch

**RE:** New Application,  
 File No. 49,751-~~A~~ B

The City of Conway Springs has filed the referenced application to appropriate 25 million gallons of groundwater for municipal use, to be diverted at a rate of 200 gallons per minute, from an existing well located in the Northeast Quarter (NE¼) of Section 5, Township 31 South, Range 3 West, Sumner County, Kansas (designated Well #13). This point of diversion is located in the Arkansas River basin, more specifically South-Central Kansas Designated Unit Area Ark-31. The application proposes an increase of quantity and rate is for the installation of a new water treatment plant for the City.

This new application overlaps in point of diversion with Water Right, File No. 36,964, which is authorized 19.096 million gallons at a diversion rate of 100 gallons per minute. Therefore, this new application proposes an additional 5.904 million gallons and 100 gallons per minute from the point of diversion.

The application overlaps in place of use with Water Right, File Nos. 8,670, 23,994, 36,964, 39,148, 39,149 and 49751-A. The quantity, rate and limitations for all overlapping files are as follows:

Water Right File #	Auth. Quantity	Auth. Rate	Add. Quantity	Add. Rate
8,670 (Well # 12)	25.565 mgy	105 gpm	25.565 mgy	105 gpm
23,994 (Well # 15)	19.503 mgy	70 gpm	17.923 mgy	70 gpm
(Well # 14)	34.994 mgy	345 gpm	33.415 mgy	345 gpm
	Limited to 76.903 mgy combined w/ 8670 Limited to 47.58 mgy between the two PDs			
36,964 (Well # 13)	19.096 mgy	100 gpm	16.515 mgy	100 gpm
	Limited to 93.418 mgy combined w/ 8670 & 23994			
39,148* (Well # 16)	32.59 mgy	480 gpm	0 mgy	480 gpm
	Limited to 93.418 mgy combined w/ 8670, 23994 & 36964			
39,149* (Well # 18)	32.59 mgy	420 gpm	0 mgy	420 gpm
	Limited to 93.418 mgy combined w/ 8670, 23994, 36964 & 39148			
49,751-A (Well # 15)	19.503 mgy	175 gpm	0 mgy	105 gpm
	Limited to 93.418 mgy combined w/ 8670, 23994, 36964, 39148 & 39149 Limited to 19.503 from the PD combined w/ 23994			
49,751-B (Well # 13)	25 mgy	200 gpm	5.904 mgy	100 gpm
	Limited to 93.418 mgy combined w/ 8670, 23994, 36964, 39148, 39149 and 49,751-A Limited to 25 mgy from the PD combined w/ 36964			

\* Note: File Nos. 39,148 & 39,149 are not located within DUA Ark-31

-O- for Use  
 5.904 for PD

As stated above, the proposed point of diversion is located within the South-Central Kansas Designated Unit Area Ark-31. DUA Ark-31 is currently closed to new appropriations. However, due to the limitations outlined above on the overlapping files there will be no additional water appropriated from the DUA even with this application having 5.904 additional quantity from the point of diversion. A waiver of K.A.R. 5-3-11(d)(4), available appropriation of non-domestic groundwater and surface water for Ark-31 will be needed. Per the requirements in K.A.R. 5-3-11, safe yield was determined through WIMAS. Evaluation of the area of consideration provided an area of 2,663 acres with a potential annual recharge of 2.3 inches, and 100% of recharge available for appropriation, safe yield was determined to be 510.41 acre-feet. Existing water rights have appropriated 421.69 acre-feet, providing 88.72 acre-feet available for appropriation, the application does comply with safe yield requirements.

The quantity of water requested, with the overall limitation of 93.418 mgd, was reasonable and justified under the approval of Water Right, File No. 36,964. The city is not requesting any additional quantity over and above what has already been approved.

The applicant identified thirty (30) potential domestic wells located within one-half mile of this existing well. Nearby well owner letters were sent out on June 28, 2017, referencing the new application. Phone calls were received showing interest in the project and verbal concern over potential harm to their domestic supply. There was one (1) official letter received opposing the referenced new application stating concern over the potential decline of water levels to their domestic well (located approximately 1,600 feet away), they also sent in a water level measurement of their domestic well for the file. The one non-domestic located within a half mile of the point of diversion is authorized under File No. 8,670 owned by the applicant and the same file this new application overlaps. No physical changes will be occurring at the well. The nearest irrigation well is approximately 5,092 feet away, and the nearest domestic well appears to be over 660 feet away, so the application complies with minimum well spacing criteria.

In accordance with K.S.A. 82a-706c, the Chief Engineer retains full authority to require any water user to install meters, gages, or other measuring devices, which devices he or she or his or her agents may read at any time. Water flowmeter requirements are further described in K.A.R. 5-1-4 through K.A.R. 5-1-12. If any chemical or foreign substance is injected into the water pumped under this permit, a check valve will also need to be installed.

In an email dated July 3, 2018, Jeff Lanterman, Water Commissioner, Stafford Field Office, recommended approval of the application.

Based on the above discussion, the application does not meet safe yield for the DUA but does for the area of consideration with no additional water appropriated within the DUA, and approval of the application will not impair senior water rights nor prejudicially or unreasonably affect the public interest, it is recommended that the referenced application be approved.



Austin McColloch  
Environmental Scientist

STATE OF KANSAS

DEPARTMENT OF AGRICULTURE  
1320 RESEARCH PARK DRIVE  
MANHATTAN, KS 66502  
PHONE: (785) 564-6700  
FAX: (785) 564-6777

900 SW JACKSON, ROOM 456  
TOPEKA, KS 66612  
PHONE: (785) 296-3556  
www.agriculture.ks.gov



GOVERNOR JEFF COLYER, M.D.  
JACKIE McCLASKEY, SECRETARY OF AGRICULTURE

CITY OF CONWAY SPRINGS  
PO BOX 187  
CONWAY SPRINGS KS 67031-0187

August 3, 2011 **FILE COPY**

RE: Appropriation of Water, File Nos. 49,751-A & 49,751-B

Dear Sir or Madam:

There are enclosed permits to appropriate water authorizing you to proceed with the construction of the proposed diversion works (except those dams and stream obstructions regulated by K.S.A. 82a-301 through 305a), to divert such unappropriated water as may be available from the source and at the location specified in the permits, and to use it for the purpose and at the locations described in the permits.

Your attention is directed to the enclosures and to the terms, conditions, and limitations specified in these permits. Water meters are required and you must install them prior to water being put to beneficial use in order for you to maintain accurate records of water use. The meters should be used to provide the information required on the annual water use reports.

Failure to notify the Chief Engineer of the Division of Water Resources of the completion of the diversion works within the time allowed, or within any authorized extension of time thereof, will result in the dismissal of the permit. Enclosed are forms which may be used to notify the Chief Engineer that the proposed diversion works have been completed. All requests for extensions of time to complete diversion works, or to perfect appropriations, must be submitted to the Chief Engineer before the expiration of time set forth in the permits to complete diversion works or to perfect an appropriation.

For any reason, you require an extension of time, you must request it before the expiration of time set forth in these permits. Failure to comply with this regulation will result in the dismissal of your permit or your water right. Any request for extension of time shall be accompanied by the required statutory fee, which is currently \$100.00.

There is also enclosed an information sheet setting forth the procedure to obtain a Certificate of Appropriation which establish the extent of your water right.

If you have any questions, please contact me at (785) 564-6640. If you wish to discuss a specific file, please have the file number ready to that we may help you more efficiently.

Sincerely,

Kristen A. Baum  
New Application Unit Supervisor  
Division of Water Resources

KAB:am  
Enclosure(s)  
pc: Stafford Field Office

THE STATE OF KANSAS



KANSAS DEPARTMENT OF AGRICULTURE  
Jackie McClaskey, Secretary of Agriculture

DIVISION OF WATER RESOURCES  
David W. Barfield, Chief Engineer

**APPROVAL OF APPLICATION  
and  
PERMIT TO PROCEED**

(This is not a Certificate of Appropriation)

This is to certify that I have examined Application, **File No. 49,751-B** of the applicant

**CITY OF CONWAY SPRINGS  
PO BOX 187  
CONWAY SPRINGS KS 67031-0187**

for a permit to appropriate water for beneficial use, together with the maps, plans and other submitted data, and that the application is hereby approved and the applicant is hereby authorized, subject to vested rights and prior appropriations, to proceed with the construction of the proposed diversion works (except those dams and stream obstructions regulated by K.S.A. 82a-301 through 305a, as amended), and to proceed with all steps necessary for the application of the water to the approved and proposed beneficial use and otherwise perfect the proposed appropriation subject to the following terms, conditions and limitations:

1. That the priority date assigned to such application is **January 6, 2017**.
2. That the water sought to be appropriated shall be used for municipal in the City of Viola and immediate vicinity, Sedgwick County, Kansas, the City of Conway Springs and immediate vicinity, Sumner County, Kansas, RWD # 5, Sumner County, Kansas and the City of Milan and immediate vicinity, Sumner County, Kansas.
3. That the authorized source from which the appropriation shall be made is groundwater, to be withdrawn by means of a well located in the Southeast Quarter of the Southwest Quarter of the Northeast Quarter (SE $\frac{1}{4}$  SW $\frac{1}{4}$  NE $\frac{1}{4}$ ) of Section 5, more particularly described as being near a point 3,264 feet North and 1,440 feet West of the Southeast corner of said section, in Township 31 South, Range 3 West, Sumner County, Kansas.
4. That the appropriation sought shall be limited to a maximum diversion rate not in excess of **200 gallons per minute (0.44 c.f.s.)** and to a total quantity not to exceed **25 million gallons per year (76.72 acre-feet)** of water per calendar year for municipal.
5. That installation of works for diversion of water shall be completed on or before **December 31, 2019** or within any authorized extension thereof. The applicant shall notify the Chief Engineer and pay the statutorily required field inspection fee of \$400.00 when construction of the works has been completed. Failure to timely submit the notice and the fee will result in revocation of the permit. Any request for an extension of time shall be submitted prior to the expiration of the deadline and shall be accompanied by the required statutory fee of \$100.00.

6. That the proposed appropriation shall be perfected by the actual application of water to the proposed beneficial use on or before **December 31, 2039** or any authorized extension thereof. Any request for an extension of time shall be submitted prior to the expiration of the deadline and shall be accompanied by the required statutory fee of \$100.00.

7. That the applicant shall not be deemed to have acquired a water appropriation for a quantity in excess of the amount approved herein nor in excess of the amount found by the Chief Engineer to have been actually used for the approved purpose during one calendar year subsequent to approval of the application and within the time specified for perfection or any authorized extension thereof.

8. That the use of water herein authorized shall not be made so as to impair any use under existing water rights nor prejudicially and unreasonably affect the public interest.

9. That the right of the appropriator shall relate to a specific quantity of water and such right must allow for a reasonable raising or lowering of the static water level and for the reasonable increase or decrease of the streamflow at the appropriator's point of diversion.

10. That this permit does not constitute authority under K.S.A. 82a-301 through 305a to construct any dam or other obstruction; nor does it grant any right-of-way, or authorize entry upon or injury to, public or private property.

11. That all diversion works constructed under the authority of this permit into which any type of chemical or other foreign substance will be injected into the water pumped from the diversion works shall be equipped with an in-line, automatic quick-closing, checkvalve capable of preventing pollution of the source of the water supply. The type of valve installed shall meet specifications adopted by the Chief Engineer and shall be maintained in an operating condition satisfactory to the Chief Engineer.

12. That all wells with a diversion rate of 100 gallons per minute or more drilled under the authority of this permit shall have a tube or other device installed in a manner acceptable to, and in accordance with specifications adopted by, the Chief Engineer. This tube or device shall be suitable for making water level measurements and shall be maintained in a condition satisfactory to the Chief Engineer.

13. That an acceptable water flow meter shall be installed and maintained on the diversion works authorized by this permit in accordance with Kansas Administrative Regulations 5-1-4 through 5-1-12 adopted by the Chief Engineer. This water flow meter shall be used to provide an accurate quantity of water diverted as required for the annual water use report (including the meter reading at the beginning and end of the report year).

14. That the applicant shall maintain accurate and complete records from which the quantity of water diverted during each calendar year may be readily determined and the applicant shall file an annual water use report with the Chief Engineer by March 1 following the end of each calendar year. Failure to file the annual water use report by the due date shall cause the applicant to be subject to a civil penalty.

15. That no water user shall engage in nor allow the waste of any water diverted under the authority of this permit.

16. That failure without cause to comply with provisions of the permit and its terms, conditions and limitations will result in the forfeiture of the priority date, revocation of the permit and dismissal of the application.

17. That the right to appropriate water under authority of this permit is subject to any minimum desirable streamflow requirements identified and established pursuant to K.S.A. 82a-703c for the source of supply to which this water right applies.

18. That the permit holder shall submit a progress report to the office of the Chief Engineer by March 1, following the tenth full calendar year after the permit was issued. The progress report must be submitted on a form prescribed by the Chief Engineer, and shall compare annual water use projected in the original application with the actual annual water use for the prior 10 years. The progress report must document compliance with the approved conservation plan, contain sufficient details to determine the extent of perfection of the water right during the previous ten years, and demonstrate how the water right, in association with other water rights, meets the municipal use need.

19. That the quantity of water and rate of diversion approved under this permit is further limited to the quantity and rate which combined with Water Right, File No. 36,964, will provide a total not to exceed **25 million gallons (76.72 acre-feet)** of water per calendar year to be diverted at a maximum diversion rate not in excess of **200 gallons per minute (0.44 c.f.s.)** for municipal use from the point of diversion described herein.

20. That the quantity of water approved under this permit is further limited to the quantity which combined with Water Right, File Nos. 8,670, 23,994, 36,964, 39,148, 39,149 and 49,751-A, will provide a total not to exceed **93.418 million gallons (286.69 acre-feet)** of water per calendar year, for irrigation use on the land described herein.

This Order shall become a final agency action, as defined by K.S.A. 77-607(b), without further notice to the parties, if a request for hearing or a petition for administrative review is not filed as set forth below.

#### **RIGHT TO A HEARING AND TO ADMINISTRATIVE REVIEW**

If you are aggrieved by this Order, then pursuant to K.S.A. 82a-1901, you may:

- 1) request an evidentiary hearing before the Chief Engineer, or
- 2) request administrative review by the Secretary of Agriculture.

Failure to request an evidentiary hearing before the Chief Engineer does not preclude your right to administrative review by the Secretary.

To obtain an evidentiary hearing before the Chief Engineer, a written request for hearing must be filed within 15 days after service of this Order as provided in K.S.A. 77-531 (**i.e., within a total of 18 days after this Order was mailed to you**), with: Kansas Department of Agriculture, Attn: Legal Section, 1320 Research Park Drive, Manhattan, KS 66502, FAX (785) 564-6777.

If you do not file a request for an evidentiary hearing before the Chief Engineer, you may petition for administrative review of the Order by the Secretary of Agriculture. A petition for review shall be in writing and state the basis for requesting administrative review. The request for hearing may be denied if the request fails to clearly establish factual or legal issues for review. See K.S.A. 77-527. The petition must be filed within 30 days after service of this Order as provided in K.S.A. 77-531 (**i.e., within a total of 33 days after this Order was mailed to you**), and be filed with: Secretary of Agriculture, Attn: Legal Division, Kansas Department of Agriculture, 1320 Research Park Drive, Manhattan, KS 66502, FAX (785) 564-6777.

If neither a request for an evidentiary hearing nor a petition for administrative review is filed as set forth above, then this Order shall be effective and become a final agency action as defined in K.S.A. 77-607(b). Failure to timely request either an evidentiary hearing or administrative review may preclude further judicial review under the Kansas Judicial Review Act.



Any request for hearing or petition for administrative review shall be in writing and shall be submitted to the attention of: Chief Legal Counsel, Kansas Department of Agriculture, 1320 Research Park Drive, Manhattan, Kansas 66502, Fax: (785) 564 – 6777.

Ordered this 31<sup>st</sup> day of July, 2018, in Topeka, Shawnee County, Kansas.

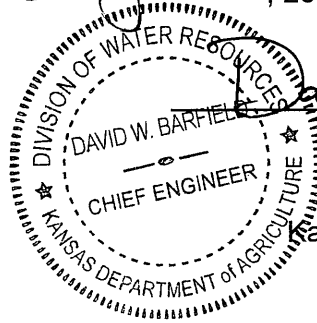

*David W. Barfield*  
David W. Barfield, P.E.  
Chief Engineer  
Division of Water Resources  
Kansas Department of Agriculture

State of Kansas )  
                          ) SS  
County of Riley )

The foregoing instrument was acknowledged before me this 31<sup>st</sup> day of July, 2018, by David W. Barfield, P.E., Chief Engineer, Division of Water Resources, Kansas Department of Agriculture.



*Karen Hunter*  
Notary Public

### CERTIFICATE OF SERVICE

On this 3<sup>rd</sup> day of August, 2018, I hereby certify that the foregoing Approval of Application, File No. 49,751-B, dated July 31<sup>st</sup>, 2018, was mailed postage prepaid, first class, US mail to the following:

CITY OF CONWAY SPRINGS  
PO BOX 187  
CONWAY SPRINGS KS 67031-0187

With photocopies to:

Stafford Field Office

*Danielle Wilson*

Division of Water Resources

Kansas Department of Agriculture  
 Division of Water Resources  
**WAIVER REQUEST & WAIVER RULE WORKSHEET**

File Number: 49,751-B

FO: 2 GMD:

**WAIVER REQUEST:**

UMW	Date Requested	Rule ID	Applies	Rule Type	Rule Subtype
MUN	7/5/2018	159 New	Statewide	Safe Yield	Yield of Source Area Exceeded
Rule Number	Date Granted	Date Denied	Justification:	With current limitations on the senior files and limitations set on the proposed appropriation, the approval of this application will not amount to any additional quantity of water from the Designated Unit Area. Meets local area of consideration safe yield. Jeff Lanterman, Water Commissioner, Stafford Filed Office recommended approval.	
K.A.R. 5-3-11(d)(4)	7/31/2018				

**WAIVER RULE:**

Rule ID	Applicability	Type	Subtype	Rule Number	Date Active	Date Inactive
159	Statewide	Safe Yield	Yield of Source Area Exceeded	K.A.R. 5-3-11(d)(4)	7/31/2018	

Date Prepared 7/5/2018 By AM

Date Entered 7/31/2018 By \_\_\_\_\_

THE STATE



OF KANSAS

**KANSAS DEPARTMENT OF AGRICULTURE**  
Jackie McClaskey, Secretary of Agriculture

**DIVISION OF WATER RESOURCES**  
David W. Barfield, Chief Engineer

**WAIVER OF REGULATION**  
K.A.R. 5-3-11(d)(4)

Date: 7/31/18

Re: Application of Appropriation, File No. 49,751-B

1. That this application is proposing to divert water by means of an existing well located within the Designated Unit Area – Ark-31, authorized under Water Right, File No. 36,964.
2. That K.A.R. 5-4-4(d)(4) designated 1,068 acre-feet of water as the total quantity of water originally available to be appropriated for nondomestic groundwater and surface water use in all or part of the basin.
3. That currently there is 1,413 acre-feet of water appropriated from the Designated Unit Area – Ark-31, closing the area to new appropriations.
4. That with current limitations on the senior files and limitations set on the proposed appropriation, the approval of this application will not amount to any additional quantity of water from the Designated Unit Area.
4. That safe yield analysis of the local area of consideration was determined to be 510.41 acre-feet of water with 421.69 acre-feet appropriated, providing 88.72 acre-feet available in the local area of consideration.
4. That the application is proposing an additional 18.11 acre-feet of water from the proposed well, meeting the local area of consideration safe yield.
5. That Jeff Lanterman, Water Commissioner, Stafford Filed Office recommended approval of the proposed application with a waiver of the DUA closure.
7. That a waiver of K.A.R. 5-4-4(d)(4) will not prejudicially or unreasonably affect the public interest and will not impair any existing water rights.

Comments:

  
David W. Barfield, P.E.  
Chief Engineer  
Division of Water Resources

APPLICATION COMPLETE

7/3/18  
Reviewer AM



THE STATE OF KANSAS

WATER RESOURCES RECEIVED

JAN 06 2017

11:06

KS DEPT OF AGRICULTURE

KANSAS DEPARTMENT OF AGRICULTURE  
Jackie McClaskey, Secretary of Agriculture

DIVISION OF WATER RESOURCES  
David W. Barfield, Chief Engineer

File Number 49751-B  
This item to be completed by the Division of Water Resources.

~~WATER RESOURCES RECEIVED  
UNACCEPTABLE FOR PRIORITY  
JAN 16 2017  
11:06  
KS DEPT OF AGRICULTURE~~

~~WATER RESOURCES RECEIVED  
JAN 17 2017  
11:02  
KS DEPT OF AGRICULTURE~~

**APPLICATION FOR PERMIT TO APPROPRIATE WATER FOR BENEFICIAL USE**

Filing Fee Must Accompany the Application  
(Please refer to Fee Schedule attached to this application form.)

To the Chief Engineer of the Division of Water Resources, Kansas Department of Agriculture,  
1320 Research Park Drive, Manhattan, Kansas 66502:

1. Name of Applicant (Please Print): CITY OF CONWAY SPRINGS  
Address: PO BOX 187  
City: CONWAY SPRINGS State KS Zip Code 67031-0187  
Telephone Number: ( ) \_\_\_\_\_

2. The source of water is:  surface water in \_\_\_\_\_ (stream)  
OR  groundwater in Arkansas River (drainage basin)

Certain streams in Kansas have minimum target flows established by law or may be subject to administration when water is released from storage for use by water assurance district members. If your application is subject to these regulations on the date we receive your application, you will be sent the appropriate form to complete and return to the Division of Water Resources.

3. The maximum quantity of water desired is \_\_\_\_\_ acre-feet OR 25 million\* gallons per calendar year, to be diverted at a maximum rate of 200\* gallons per minute OR \_\_\_\_\_ cubic feet per second.

Once your application has been assigned a priority, the requested maximum rate of diversion and maximum requested quantity of water under that priority number can **NOT** be increased. Please be certain your requested maximum rate of diversion and maximum quantity of water are appropriate and reasonable for your proposed project and are in agreement with the Division of Water Resources' requirements.

\* Limited to 25 mgd at 200 gpm when combined with 36,964 from the well described herein.

4. The water is intended to be appropriated for (Check use intended):  
(a)  Artificial Recharge (b)  Irrigation (c)  Recreational (d)  Water Power  
(e)  Industrial (f)  Municipal (g)  Stockwatering (h)  Sediment Control  
(i)  Domestic (j)  Dewatering (k)  Hydraulic Dredging (l)  Fire Protection  
(m)  Thermal Exchange (n)  Contamination Remediation

YOU **MUST** COMPLETE AND ATTACH ADDITIONAL DIVISION OF WATER RESOURCES FORM(S) PROVIDING INFORMATION TO SUBSTANTIATE YOUR REQUEST FOR THE AMOUNT OF WATER FOR THE INTENDED USE REFERENCED ABOVE.

For Office Use Only:

F.O. 2 GMD Meets K.A.R. 5-3-1 (YES/NO) Use MUN Source S County SU By A&W Date 1/17/17  
Code REG Fee \$ 200 TR # \_\_\_\_\_ Receipt Date 1/10/17 Check # 24018

1/19/2017 UJM SCANNED

5. The location of the proposed wells, pump sites or other works for diversion of water is: **WELL #13**

**Note:** For the application to be accepted, the point of diversion location must be described to at least a 10 acre tract, unless you specifically request a 60 day period of time in which to locate the site within a specifically described, minimal legal quarter section of land.

(A) One in the SE quarter of the SW quarter of the NE quarter of Section 5, more particularly described as being near a point 3,264 feet North and 1,440 feet West of the Southeast corner of said section, in Township 31 South, Range 3 West (circle one), Sumner County, Kansas.

(B) One in the \_\_\_\_\_ quarter of the \_\_\_\_\_ quarter of the \_\_\_\_\_ quarter of Section \_\_\_\_\_, more particularly described as being near a point \_\_\_\_\_ feet North and \_\_\_\_\_ feet West of the Southeast corner of said section, in Township \_\_\_\_\_ South, Range \_\_\_\_\_ East/West (circle one), \_\_\_\_\_ County, Kansas.

(C) One in the \_\_\_\_\_ quarter of the \_\_\_\_\_ quarter of the \_\_\_\_\_ quarter of Section \_\_\_\_\_, more particularly described as being near a point \_\_\_\_\_ feet North and \_\_\_\_\_ feet West of the Southeast corner of said section, in Township \_\_\_\_\_ South, Range \_\_\_\_\_ East/West (circle one), \_\_\_\_\_ County, Kansas.

(D) One in the \_\_\_\_\_ quarter of the \_\_\_\_\_ quarter of the \_\_\_\_\_ quarter of Section \_\_\_\_\_, more particularly described as being near a point \_\_\_\_\_ feet North and \_\_\_\_\_ feet West of the Southeast corner of said section, in Township \_\_\_\_\_ South, Range \_\_\_\_\_ East/West (circle one), \_\_\_\_\_ County, Kansas.

If the source of supply is groundwater, a separate application shall be filed for each proposed well or battery of wells, except that a single application may include up to four wells within a circle with a quarter (1/4) mile radius in the same local source of supply which do not exceed a maximum diversion rate of 20 gallons per minute per well.

A battery of wells is defined as two or more wells connected to a common pump by a manifold; or not more than four wells in the same local source of supply within a 300 foot radius circle which are being operated by pumps not to exceed a total maximum diversion rate of 800 gallons per minute and which supply water to a common distribution system.

6. The owner of the point of diversion, if other than the applicant is (please print):

\* Applicant \_\_\_\_\_  
(name, address and telephone number)  
\_\_\_\_\_  
(name, address and telephone number)

You must provide evidence of legal access to, or control of, the point of diversion from the landowner or the landowner's authorized representative. Provide a copy of a recorded deed, lease, easement or other document with this application. In lieu thereof, you may sign the following sworn statement:

I have legal access to, or control of, the point of diversion described in this application from the landowner or the landowner's authorized representative. I declare under penalty of perjury that the foregoing is true and correct.

Executed on 13 Dec., 2016. \* [Signature]  
Applicant's Signature

The applicant must provide the required information or signature irrespective of whether they are the landowner. Failure to complete this portion of the application will cause it to be unacceptable for filing and the application will be returned to the applicant.

7. The proposed project for diversion of water will consist of 1 well  
(number of wells, pumps or dams, etc.)  
and (was) completed (by) June 12, 1984  
(Month/Day/Year - each was or will be completed)

8. The first actual application of water for the proposed beneficial use was or is estimated to be \_\_\_\_\_  
(Mo/Day/Year)

9. Will pesticide, fertilizer, or other foreign substance be injected into the water pumped from the diversion works?  
 Yes  No If "yes", a check valve shall be required.

All chemigation safety requirements must be met including a chemigation permit and reporting requirements.

10. If you are planning to impound water, please contact the Division of Water Resources for assistance, prior to submitting the application. Please attach a reservoir area capacity table and inform us of the total acres of surface drainage area above the reservoir.

Have you also made an application for a permit for construction of this dam and reservoir with the Division of Water Resources?  Yes  No

- If yes, show the Water Structures permit number here \_\_\_\_\_
- If no, explain here why a Water Structures permit is not required \_\_\_\_\_

11. The application must be supplemented by a U.S.G.S. topographic map, aerial photograph or a detailed plat showing the following information. On the topographic map, aerial photograph, or plat, identify the center of the section, the section lines or the section corners and show the appropriate section, township and range numbers. Also, please show the following information:

- (a) The location of the proposed point(s) of diversion (wells, stream-bank installations, dams, or other diversion works) should be plotted as described in Paragraph No. 5 of the application, showing the North-South distance and the East-West distance from a section line or southeast corner of section.
- (b) If the application is for groundwater, please show the location of any existing water wells of any kind within 1/2 mile of the proposed well or wells. Identify each existing well as to its use and furnish the name and mailing address of the property owner or owners. If there are no wells within 1/2 mile, please advise us.
- (c) If the application is for surface water, the names and addresses of the landowner(s) 1/2 mile downstream and 1/2 mile upstream from your property lines must be shown.
- (d) The location of the proposed place of use should be shown by crosshatching on the topographic map, aerial photograph or plat.
- (e) Show the location of the pipelines, canals, reservoirs or other facilities for conveying water from the point of diversion to the place of use.

A 7.5 minute U.S.G.S. topographic map may be obtained by providing the section, township and range numbers to: Kansas Geological Survey, 1930 Constant, Campus West, University of Kansas, Lawrence, Kansas 66047.

12. List any application, appropriation of water, water right, or vested right file number that covers the same diversion points or any of the same place of use described in this application. Also list any other recent modifications made to existing permits or water rights in conjunction with the filing of this application.

Complete overlap with file no. 36,964 in point of diversion. Complete overlap in place of use with three files. Limit quantity to 93.418 m.g when combined with water right file nos. 8,670, 23,994 and 36,964.

\_\_\_\_\_  
\_\_\_\_\_

WATER RESOURCES RECEIVED  
 WATER RESOURCES RECEIVED  
 JAN 06 2017  
 KS DEPT OF AGRICULTURE

WATER RESOURCES RECEIVED  
 UNACCEPTABLE FOR PRIORITY  
 2017  
 KS DEPT OF AGRICULTURE  
 SCANNED

13. Furnish the following well information if the proposed appropriation is for the use of groundwater. If the well has not been completed, give information obtained from test holes, if available.

Information below is from:  Test holes  Well as completed  Drillers log attached

Well location as shown in paragraph No.	(A)	(B)	(C)	(D)
Date Drilled	_____	_____	_____	_____
Total depth of well	_____	_____	_____	_____
Depth to water bearing formation	_____	_____	_____	_____
Depth to static water level	_____	_____	_____	_____
Depth to bottom of pump intake pipe	_____	_____	_____	_____

14. The relationship of the applicant to the proposed place where the water will be used is that of

\_\_\_\_\_ (owner, tenant, agent or otherwise)

15. The owner(s) of the property where the water is used, if other than the applicant, is (please print):

\_\_\_\_\_ (name, address and telephone number)

\_\_\_\_\_ (name, address and telephone number)

16. The undersigned states that the information set forth above is true to the best of his/her knowledge and that this application is submitted in good faith.

Dated at Conway Springs, Kansas, this 13 day of December, 2016.  
(month) (year)

\* Lyn Meyers  
(Applicant Signature)

By \_\_\_\_\_  
(Agent or Officer Signature)

\_\_\_\_\_  
(Agent or Officer - Please Print)

Assisted by BAT/AJW DWR Date: 5/23/2016  
(office/title)

STANDARD SERVICE RECORDS  
RECORDS SECTION  
MAY 23 2016  
DWR  
STANDARD SERVICE RECORDS

Applicant's Name City of Conway Springs  
(Please Print)

## MUNICIPAL (PUBLIC WATER SUPPLY) APPLICATION SUPPLEMENTAL INFORMATION SHEET

**Application File Number**  
  
(assigned by DWR)

**SECTION 1: PRESENT WATER USE SUMMARY (IF NO PREVIOUS MUNICIPAL WATER USE HAS BEEN UTILIZED, PROCEED TO SECTION 3)  
NOTE: WORKSHEET FOR WATER PUMPED, PURCHASED, AND SOLD BY YOUR WATER DISTRIBUTION SYSTEM.**

Column 1	Column 2	Column 3	Column 4	Column 5	Column 6	Column 7
Raw Water Diverted Under Your Rights	Water Purchased From All Sources	Water Sold to Other Public Water Suppliers	Water Sold to Your Industrial, Stock, and Bulk Customers	Water Sold to Your Residential and Commercial Customers	Other Metered Water	Remaining Water Used (See Below Explanation)
44,711,000	-	7,095,000	170,000	29,753,000	626,000	7,067,000
<b>TOTAL WATER = Columns 1 + 2</b>		<b>ACCOUNTED FOR WATER = Columns 3 + 4 + 5 + 6</b>				<b>UNACCOUNTED FOR WATER</b>

**UNACCOUNTED FOR WATER = TOTAL WATER - ACCOUNTED FOR WATER**

- Column 1: The amount of raw water diverted from all of your points of diversion.
- Column 2: The amount of water purchased wholesale from all other public water supply systems or the Kansas Water Office.
- Column 3: The amount of water sold wholesale to all other public water supply systems.
- Column 4: The amount of water sold retail to all industrial, pasture, stockwater, feedlot, and bulk water service connections. Include the amount of water sold to all farmsteads using at least 200,000 gallons of water per year.
- Column 5: The amount of water sold retail to your residential and commercial customers and to industries and farmsteads using less than 200,000 gallons of water per year.
- Column 6: The amount of water used that is metered at individual service connections and supplied free, such as for public service, treatment processes, and connections receiving free water.
- Column 7: The amount of remaining water used. The gallons reported in this column are found by adding the numbers in Columns 1 and 2 and subtracting the numbers in Columns 3, 4, 5, and 6.

**UNACCOUNTED FOR WATER**

Use the following to calculate your distribution system's Unaccounted For Water:

Start with the amount in Column 1 and add the amount in Column 2, then subtract the amounts in Columns 3, 4, 5, and 6 leaving an amount of water representing your unaccounted for water to enter in Column 7.

Use the following to calculate the percent Unaccounted For Water versus the Total Water of your system:

$$\text{Percent Unaccounted For Water} = \frac{\text{Unaccounted For Water}}{\text{Total Water (Columns 1,2)}} \times 100$$

If this number exceeds 20%, please explain the large amount of unaccounted for water and describe any steps being taken to reduce it.

**SECTION 2: PAST WATER USE**

**COMPLETE THE FOLLOWING TABLE FROM YOUR PAST WATER USE RECORDS.**

	Column 1	Column 2	Column 3	Column 4	Column 5	Column 6	Column 7
	Raw Water Diverted Under Your Rights	Water Purchased From All Sources	Water Sold to Other Public Water Suppliers	Water Sold to Your Industrial, Stock, and Bulk Customers	Water Sold to Your Residential and Commercial Customers	Other Metered Water	Remaining Water Used (See Above Explanation)
5 years ago	78,681,000	-	30,732,000	195,000	38,082,000	262,000	9,414,000
5 years ago	96,941,000	-	43,567,000	506,000	41,681,000	3,176,000	8,011,000
10 years ago	89,678,000	-	42,381,000	1,830,000	32,931,000	423,000	12,113,000
5 years ago	99,967,000	-	55,045,000	65,000	32,773,000	297,000	11,787,000
	<b>TOTAL WATER = Columns 1 + 2</b>		<b>ACCOUNTED FOR WATER = Columns 3 + 4 + 5 + 6</b>				<b>UNACCOUNTED FOR WATER</b>

KS DEPT OF AGRICULTURE  
JAN 06 2017  
WATER RESOURCES RECEIVED  
KS DEPT OF AGRICULTURE  
UNACCEPTABLE PRIORITY  
WATER RESOURCES RECEIVED

SCANNED

49751-B



**SECTION 3: PROJECTED FUTURE WATER NEEDS**

PLEASE COMPLETE THE FOLLOWING TABLE SHOWING YOUR FUTURE WATER REQUIREMENTS FOR THE NEXT 20 YEARS:

	Column 1	Column 2	Column 3	Column 4	Column 5	Column 6	Column 7
	Raw Water Diverted Under Your Rights	Water Purchased From All Sources	Water Sold to Other Public Water Suppliers	Water Sold to Your Industrial, Stock, and Bulk Customers	Water Sold to Your Residential and Commercial Customers	Other Metered Water	Remaining Water Used (See Explanation on other side)
Year 5	90,000,000	-	46,000,000	600,000	33,000,000	400,000	10,000,000
Year 10	90,000,000	-	46,000,000	600,000	33,000,000	400,000	10,000,000
Year 15	90,000,000	-	46,000,000	600,000	33,000,000	400,000	10,000,000
Year 20	90,000,000	-	46,000,000	600,000	33,000,000	400,000	10,000,000
	TOTAL WATER = Columns 1 + 2		ACCOUNTED FOR WATER = Columns 3 + 4 + 5 + 6				UNACCOUNTED FOR WATER

**SECTION 4: POPULATION AND SERVICE CONNECTIONS**

ESTIMATE THE NUMBER OF PERSONS DIRECTLY SERVED BY YOUR WATER DISTRIBUTION SYSTEM

PAST POPULATION - PROVIDE INFORMATION BELOW:  
(CENSUS BUREAU INFORMATION)

LAST 20 YEARS	POPULATION
20 years ago	1422
15 years ago	1322
10 years ago	1228
5 years ago	1271
Last Year	1239

PROJECTED FUTURE POPULATION

ESTIMATE FUTURE POPULATION AND SUBSTANTIATE NUMBERS ON SEPARATE ATTACHMENTS

NEXT 20 YEARS	POPULATION
Year 5	1239
Year 10	1239
Year 15	1239
Year 20	1239

Provide number of current active service connections:

450 Residential                      8 Industrial                      8 Other (specify) CITY OWNED  
47 Commercial                      - Pasture/ Stockwater/ Feedlot                      513 Total

**SECTION 5: PRESENT GALLONS PER PERSON PER DAY**

CALCULATE YOUR GALLONS PER PERSON PER DAY

Water in Columns 5, 6, and 7 ÷ Population ÷ 365 Days/Year = Gallons per Person per Day

$\frac{37,446,000}{\text{Amount of water in Columns 5, 6, and 7 of Section 1}} \div \frac{1239}{\text{Population from Last Year of Section 4}} \div 365 \text{ Days/Year} = \underline{83} \text{ GALLONS PER PERSON PER DAY.}$

**SECTION 6: AREA TO BE SERVED**

Describe the area to be served or provide the legal description of the location where the water is to be used including any other city of water supply system (i.e. Rural Water District): \_\_\_\_\_

5-31S-3W, City of Viola. 5-31S-3W, City of Conway Springs and Immediate Vicinity. 5-31S-3W RWD #5 Sumner Co. 5-31S-3W, City of Milan

You may attach additional information you believe will assist in informing the Division of the need for your request.

Projected Future Population

When looking at the population trend over the last 50 years (1960-2010), there is a positive growth trend. When looking at the population trend from 1990 to 2010, there is a negative growth trend. The City is actively trying for growth in the community. It is anticipated that extreme growth will not occur. To accommodate both the more current population trends and potential growth the City would like to have, we anticipated future populations at the current population level of 1239.

WATER RESOURCES  
RECEIVED

JAN 06 2017

KS DEPT OF AGRICULTURE

WATER RESOURCES  
RECEIVED  
UNACCEPTABLE FOR PRIORITY  
JAN 06 2017

KS DEPT OF AGRICULTURE

SCANNED

## McColloch, Austin [KDA]

---

**From:** Lanterman, Jeff [KDA]  
**Sent:** Tuesday, July 3, 2018 9:32 AM  
**To:** McColloch, Austin [KDA]  
**Cc:** Conant, Cameron [KDA]  
**Subject:** FW: Recommendation Conway Springs  
**Attachments:** 49751-A Memo.doc; 49751-B Memo.doc

Austin.

I agree with going ahead and approving these apps with a waiver of the DUA closure since the application is not for additional water from the dua(dua wont change). The limit is staying in place. Meets local SY.

I don't think the little bit extra water and rate in the local area should impair anyone. But if it does we can deal with it.

Lets approve these.

Thanks  
Jeff

---

**From:** Conant, Cameron [KDA]  
**Sent:** Monday, July 2, 2018 4:06 PM  
**To:** Lanterman, Jeff [KDA] <Jeff.Lanterman@ks.gov>  
**Subject:** FW: Recommendation Conway Springs

Jeff, we know what is going on here and we know the end game and why the city is trying to do this. I agree with Austin below... "49751-A is additional rate only, pretty straight forward".

49751-B is requesting about 18AF additional at 100gpm additional. Recall though, that this is in a closed DUA and the additional 18 AF still meets the 2 mile SY and the new file is limited such that it is not allowing additional water from the DUA, there is still an overarching limitation of 93.418MGY which will remain in place and not be increased. I think a waiver of the DUA closure is possible b/c the limitation does not allow additional water to be pumped.

Personally, I think we just need to approve them both and be done with it with a waiver of the DUA closure. As the memo notes, we sent ~30 nearby notification letters and received 1 letter of concern from a domestic well ~1600' away. I don't think we are going to be impairing anyone because of this and think the efficient operation of the new treatment plant is certainly in the public interest.

Let me know if you want to talk it over more or if you just want to call Kristen and discuss it.

Cameron

---

**From:** McColloch, Austin [KDA]  
**Sent:** Friday, May 4, 2018 2:09 PM  
**To:** Lanterman, Jeff [KDA] <Jeff.Lanterman@ks.gov>  
**Cc:** Conant, Cameron [KDA] <Cameron.Conant@ks.gov>  
**Subject:** Recommendation Conway Springs

Jeff and Cameron,

Attached are my draft memos for File Nos. 49,751-A & 49,751-B submitted by the City of Conway Springs. File No. 49,751-A is additional rate only, pretty straight forward using K.A.R. 5-4-5(b)(2). For File No. 49,751-B SY in the two mile circle is met, but a waiver for the DUA is needed. Let me know if you guys need more information.

Thanks,

Austin McColloch  
Environmental Scientist  
Ph: (785) 564-6643

Same		MUN NK G	NE NE SW	2605	2929	06	31	03W	9	PD	107.39	102.55		
A	36964	00 MUN NK G	SE SW NE	3264	1440	05	31	03W	7	WR	58.60	50.68		
A	39246	00 IRR NK G	NC S2 NE	3105	1320	06	31	03W	8	WR	135.00	135.00	90.00	90.00
Same		IRR NK G	NC S2 S2 NE	2975	1320	06	31	03W	5	WR				
Same		IRR NK G	S2 S2 NE	2920	1330	06	31	03W	4	WR				
Same		IRR NK G	CS NE	2750	1360	06	31	03W	7	WR				
Same		IRR NK G	CS NE	2850	1320	06	31	03W	6	WR				

=====

WATER WELL RECORD Form WWC-5 KSA 82a-1212

1 LOCATION OF WATER WELL: County: <b>Sumner</b>	Fraction SW ¼ SW ¼ NE ¼	Section Number <b>5</b>	Township Number T <b>31</b> S	Range Number R <b>3W</b> E/W
--	----------------------------	----------------------------	----------------------------------	---------------------------------

Distance and direction from nearest town or city street address of well if located within city?

**1 mile West, ½ mile S of Conway Springs, Ks.**

2 WATER WELL OWNER: **Richardson, David**  
 RR#, St. Address, Box #: **Box 273**  
 City, State, ZIP Code: **Conway Springs, Ks. 67031**  
 Board of Agriculture, Division of Water Resources  
 Application Number:

3 LOCATE WELL'S LOCATION WITH AN "X" IN SECTION BOX:

N

W E

S

1 Mile

4 DEPTH OF COMPLETED WELL: **60** ft. ELEVATION:

Depth(s) Groundwater Encountered 1. .... ft. 2. .... ft. 3. .... ft.

WELL'S STATIC WATER LEVEL: **28** ft. below land surface measured on **11-27-90**

Pump test data: Well water was .... ft. after .... hours pumping .... gpm

Est. Yield .... gpm Well water was **11** ft. after **60** hours pumping .... gpm

Bore Hole Diameter: **11** in. to **60** ft., and .... in. to .... ft.

WELL WATER TO BE USED AS:

5 Public water supply	8 Air conditioning	11 Injection well
1 Domestic	3 Feedlot	6 Oil field water supply
2 Irrigation	4 Industrial	7 Lawn and garden only
		9 Dewatering
		12 Other (Specify below)
		10 Monitoring well

Was a chemical/bacteriological sample submitted to Department? Yes.....No.....**X**..... If yes, mo/day/yr sample was submitted

Water Well Disinfected? Yes **X** No

5 TYPE OF BLANK CASING USED:

1 Steel	2 PVC	3 RMP (SR)	4 ABS	5 Wrought iron	6 Asbestos-Cement	7 Fiberglass	8 Concrete tile	9 Other (specify below)	CASING JOINTS: Glued <b>X</b> Clamped
---------	-------	------------	-------	----------------	-------------------	--------------	-----------------	-------------------------	---------------------------------------

Blank casing diameter: **5** in. to **40** ft. Dia in. to .... ft. Dia in. to .... ft.

Casing height above land surface: **12** in., weight **2.29** lbs./ft. Wall thickness or gauge No. **.214**

TYPE OF SCREEN OR PERFORATION MATERIAL:

1 Steel	2 Brass	3 Stainless steel	4 Galvanized steel	5 Fiberglass	6 Concrete tile	7 PVC	8 RMP (SR)	9 ABS	10 Asbestos-cement	11 Other (specify)	12 None used (open hole)
---------	---------	-------------------	--------------------	--------------	-----------------	-------	------------	-------	--------------------	--------------------	--------------------------

SCREEN OR PERFORATION OPENINGS ARE:

1 Continuous slot	2 Louvered shutter	3 Mill slot	4 Key punched	5 Gauzed wrapped	6 Wire wrapped	7 Torch cut	8 Saw cut	9 Drilled holes	10 Other (specify)	11 None (open hole)
-------------------	--------------------	-------------	---------------	------------------	----------------	-------------	-----------	-----------------	--------------------	---------------------

SCREEN-PERFORATED INTERVALS:

From .... ft. to .... ft., From .... ft. to .... ft.

GRAVEL PACK INTERVALS:

From **24** ft. to **60** ft., From .... ft. to .... ft.

6 GROUT MATERIAL:

1 Neat cement	2 Cement grout	3 Bentonite	4 Other
---------------	----------------	-------------	---------

Grout Intervals: From **4** ft. to **24** ft., From .... ft. to .... ft.

What is the nearest source of possible contamination:

1 Septic tank	2 Sewer lines	3 Watertight sewer lines	4 Lateral lines	5 Cess pool	6 Seepage pit	7 Pit privy	8 Sewage lagoon	9 Feedyard	10 Livestock pens	11 Fuel storage	12 Fertilizer storage	13 Insecticide storage	14 Abandoned water well	15 Oil well/Gas well	16 Other (specify below)
---------------	---------------	--------------------------	-----------------	-------------	---------------	-------------	-----------------	------------	-------------------	-----------------	-----------------------	------------------------	-------------------------	----------------------	--------------------------

**None Apparent**

Direction from well? How many feet?

FROM	TO	LITHOLOGIC LOG	FROM	TO	PLUGGING INTERVALS
0	3	topsoil			
3	37	fine sand			
37	60	red shale			

7 CONTRACTOR'S OR LANDOWNER'S CERTIFICATION: This water well was (1) constructed, (2) reconstructed, or (3) plugged under my jurisdiction and was completed on (mo/day/year) **11-27-90** and this record is true to the best of my knowledge and belief. Kansas Water Well Contractor's License No. **236** This Water Well Record was completed on (mo/day/yr) **3-30-91** under the business name of **Harp Well and Pump Service, Inc.** by (signature) *Mary Arnold*

INSTRUCTIONS: Use typewriter or ball point pen. PLEASE PRESS FIRMLY and PRINT clearly. Please fill in blanks, underline or circle the correct answers. Send top three copies to Kansas Department of Health and Environment, Bureau of Water, Topeka, Kansas 66620-7320. Telephone: 913-296-5545. Send one to WATER WELL OWNER and retain one for your records.

WATER WELL RECORD Form WWC-5 KSA 82a-1212

1 LOCATION OF WATER WELL: Fraction NE 1/4 NE 1/4 NW 1/4 Section Number 5 Township Number T 31 S Range Number R 3 W EW  
 County: SUMNER  
 Distance and direction from nearest town or city street address of well if located within city?  
 1 W. of Conway Springs on S. side of Rd., Conway Springs, Ks.

2 WATER WELL OWNER: Max Crowell  
 RR#, St. Address, Box # : R.R. 2 Board of Agriculture, Division of Water Resources  
 City, State, ZIP Code : Conway Springs, Ks. Application Number:

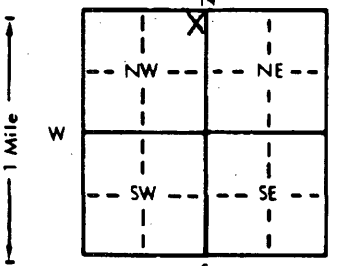
3 LOCATE WELL'S LOCATION WITH AN "X" IN SECTION BOX:  
  
 4 DEPTH OF COMPLETED WELL: 80 ft. ELEVATION:  
 Depth(s) Groundwater Encountered 1. 22 ft. 2. ft. 3. ft.  
 WELL'S STATIC WATER LEVEL: 22 ft. below land surface measured on mo/day/yr 9-17-81  
 Pump test data: Well water was ft. after hours pumping gpm  
 Est. Yield gpm: Well water was ft. after hours pumping gpm  
 Bore Hole Diameter: 11 in. to ft., and in. to ft.  
 WELL WATER TO BE USED AS:  
 1 Domestic 3 Feedlot 5 Public water supply 6 Oil field water supply 7 Lawn and garden only 8 Air conditioning 9 Dewatering 10 Observation well 11 Injection well 12 Other (Specify below)  
 2 Irrigation 4 Industrial  
 Was a chemical/bacteriological sample submitted to Department? Yes No X; If yes, mo/day/yr sample was submitted  
 Water Well Disinfected? Yes X No

5 TYPE OF BLANK CASING USED:  
 1 Steel 2 PVC 3 RMP (SR) 4 ABS 5 Wrought iron 6 Asbestos-Cement 7 Fiberglass 8 Concrete tile 9 Other (specify below)  
 CASING JOINTS: Glued X Clamped Welded Threaded  
 Blank casing diameter: 5 in. to 30 ft. Dia. in. to ft. Dia. Cer-Mac Styrene SDR-26  
 Casing height above land surface: 12 in., weight 1.59 lbs./ft. Wall thickness or gauge No. 203  
 TYPE OF SCREEN OR PERFORATION MATERIAL:  
 1 Steel 2 Brass 3 Stainless steel 4 Galvanized steel 5 Fiberglass 6 Concrete tile 7 PVC 8 RMP (SR) 9 ABS 10 Asbestos-cement 11 Other (specify) 12 None used (open hole)  
 SCREEN OR PERFORATION OPENINGS ARE:  
 1 Continuous slot 2 Louvered shutter 3 Mill slot 4 Key punched 5 Gauzed wrapped 6 Wire wrapped 7 Torch cut 8 Saw cut .06 9 Drilled holes 10 Other (specify) 11 None (open hole)  
 SCREEN-PERFORATED INTERVALS: From 30 ft. to 80 ft. From ft. to ft. From ft. to ft.  
 GRAVEL PACK INTERVALS: From 14 ft. to 80 ft. From ft. to ft. From ft. to ft.

6 GROUT MATERIAL: 1 Neat cement 2 Cement grout 3 Bentonite 4 Other  
 Grout intervals: From 40" to 14 ft. From ft. to ft. From ft. to ft.  
 What is the nearest source of possible contamination:  
 1 Septic tank 2 Sewer lines 3 Watertight sewer lines 4 Lateral lines 5 Cess pool 6 Seepage pit 7 Pit privy 8 Sewage lagoon 9 Feedyard 10 Livestock pens 11 Fuel storage 12 Fertilizer storage 13 Insecticide storage 14 Abandoned water well 15 Oil well/Gas well 16 Other (specify below)  
 Direction from well? Southeast How many feet? 80

FROM	TO	LITHOLOGIC LOG	FROM	TO	LITHOLOGIC LOG
0	2	Topsoil			
2	8	Clay			
8	16	Sandy Clay			
16	21	Fine Sand with Clay Streaks			
21	72	Red Shale			
72	80	Blue Shale			

7 CONTRACTOR'S OR LANDOWNER'S CERTIFICATION: This water well was (1) constructed, (2) reconstructed, or (3) plugged under my jurisdiction and was completed on (mo/day/year) 9-17-81 and this record is true to the best of my knowledge and belief. Kansas Water Well Contractor's License No. 236 This Water Well Record was completed on (mo/day/yr) 12-18-81 under the business name of Harp Well & Pump Serv., Inc. by (signature) M. Arnold

INSTRUCTIONS: Use typewriter or ball point pen, PLEASE PRESS FIRMLY and PRINT clearly. Please fill in blanks, underline or circle the correct answers. Send top three copies to Kansas Department of Health and Environment, Division of Environment, Environmental Geology Section, Topeka, KS 66620. Send one to WATER WELL OWNER and retain one for your records.

OFFICE USE ONLY T 3/ R 3 SEC. 5

1 LOCATION OF WATER WELL: County: **SUMNER** Fraction: **NW 1/4 SW 1/4 SE 1/4** Section Number: **29** Township Number: **T 30 S** Range Number: **R 3 W E/W**

Distance and direction from nearest town or city street address of well if located within city?  
**1/2 N. of Conway Springs, 1 1/2 W., 1/4 N. & 330' E. into location CONWAY SPRINGS, KS.**

2 WATER WELL OWNER: **Herman Hemberger**  
 RR#, St. Address, Box #: **318 S. 7** Board of Agriculture, Division of Water Resources  
 City, State, ZIP Code: **Conway Springs, Ks.** Application Number:

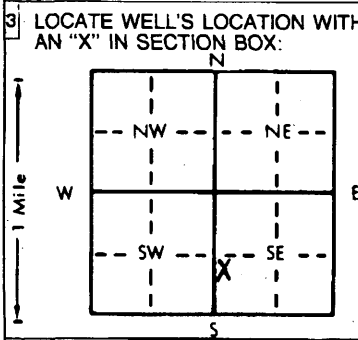

4 DEPTH OF COMPLETED WELL: **100** ft. ELEVATION:  
 Depth(s) Groundwater Encountered 1. **15** ft. 2. ft. 3. ft.  
 WELL'S STATIC WATER LEVEL **15** ft. below land surface measured on mo/day/yr **8-13-82**  
 Pump test data: Well water was ft. after hours pumping gpm  
 Est. Yield gpm: Well water was ft. after hours pumping gpm  
 Bore Hole Diameter **12** in. to ft. and in. to ft.  
 WELL WATER TO BE USED AS:  
 5 Public water supply 8 Air conditioning 11 Injection well  
 1 Domestic 3 Feedlot 6 Oil field water supply 9 Dewatering 12 Other (Specify below)  
 2 Irrigation 4 Industrial 7 Lawn and garden only 10 Observation well  
 Was a chemical/bacteriological sample submitted to Department? Yes No **X**; If yes, mo/day/yr sample was submitted  
 Water Well Disinfected? Yes **X** No

5 TYPE OF BLANK CASING USED:  
 1 Steel 3 RMP (SR) 5 Wrought iron 8 Concrete tile CASING JOINTS: Glued **X** Clamped  
 2 PVC 4 ABS 6 Asbestos-Cement 9 Other (specify below) Welded  
 7 Fiberglass Threaded

Blank casing diameter **5** in. to **20** in. ft. Dia. in. to in. to in. to in. to in. to  
 Casing height above land surface **12** in. weight **1.59** lbs./ft. Wall thickness of gauge No. **203**  
 Cer-Mac Styrene SDR-26

TYPE OF SCREEN OR PERFORATION MATERIAL:  
 1 Steel 3 Stainless steel 5 Fiberglass 7 PVC 10 Asbestos-cement  
 2 Brass 4 Galvanized steel 6 Concrete tile 8 RMP (SR) 11 Other (specify)  
 12 None used (open hole)

SCREEN OR PERFORATION OPENINGS ARE:  
 1 Continuous slot 3 Mill slot 5 Gauzed wrapped 8 Saw cut 11 None (open hole)  
 2 Louvered shutter 4 Key punched 6 Wire wrapped 9 Drilled holes  
 7 Torch cut 10 Other (specify)

SCREEN-PERFORATED INTERVALS: From **20** ft. to **100** ft. From ft. to ft. From ft. to ft. From ft. to ft. From ft. to ft.

GRAVEL PACK INTERVALS: From **14** ft. to **100** ft. From ft. to ft. From ft. to ft. From ft. to ft. From ft. to ft.

6 GROUT MATERIAL: 1 Neat cement 2 Cement grout 3 Bentonite 4 Other  
 Grout Intervals: From **4** ft. to **14** ft. From ft. to ft. From ft. to ft. From ft. to ft.

What is the nearest source of possible contamination:  
 1 Septic tank 4 Lateral lines 7 Pit privy 10 Livestock pens 14 Abandoned water well  
 2 Sewer lines 5 Cess pool 8 Sewage lagoon 11 Fuel storage 15 Oil well/Gas well  
 3 Watertight sewer lines 6 Seepage pit 9 Feedyard 12 Fertilizer storage 16 Other (specify below)  
 13 Insecticide storage ... **NONE APPARENT**

Direction from well? How many feet?

FROM	TO	LITHOLOGIC LOG	FROM	TO	LITHOLOGIC LOG
0	3	Topsoil			
3	100	Red Shale			

7 CONTRACTOR'S OR LANDOWNER'S CERTIFICATION: This water well was (1) constructed, (2) reconstructed, or (3) plugged under my jurisdiction and was completed on (mo/day/year) **8-13-82** and this record is true to the best of my knowledge and belief. Kansas Water Well Contractor's License No. **236**. This Water Well Record was completed on (mo/day/yr) **10-15-82** under the business name of **Harp Well & Pump Serv., Inc.** by (signature) **M. Arnold**

INSTRUCTIONS: Use typewriter or ball point pen, PLEASE PRESS FIRMLY and PRINT clearly. Please fill in blanks, underline or circle the correct answers. Send top three copies to Kansas Department of Health and Environment, Division of Environment, Environmental Geology Section, Topeka, KS 66620. Send one to WATER WELL OWNER and retain one for your records.

OFFICE USE ONLY T 30 R 3 EOB SEC 29



WATER WELL RECORD Form WWC-5 KSA 82a-1212

1 LOCATION OF WATER WELL: <b>Summer</b>	FRACTION <b>SE 1/4 NW 1/4 NW 1/4</b>	SECTION NUMBER <b>8</b>	TOWNSHIP NUMBER <b>T 31 S</b>	RANGE NUMBER <b>R 3W E/W</b>
--	---	----------------------------	----------------------------------	---------------------------------

Distance and direction from nearest town or city street address of well if located within city?  
**2 miles W. of Conway Springs, KS. & 1 1/3 mile So. of Parrell Rd., 1/4 East Conway Springs, KS.**

2 WATER WELL OWNER: <b>JONES, Ronald</b>	Board of Agriculture, Division of Water Resource
RR#,ST. ADDRESS,BOX #: <b>730 N. Milan</b>	CITY, STATE: <b>Conway Springs, Kansas</b>
	ZIP CODE: <b></b>
	Application Number: <b></b>

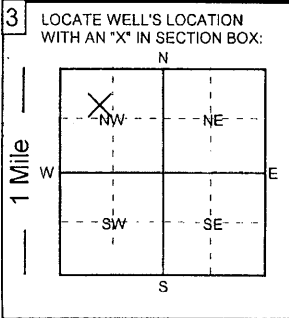

4 DEPTH OF COMPLETED WELL: <b>110</b> ft.	ELEVATION: _____ ft.
Depth of groundwater Encountered: _____ ft.	
WELL'S STATIC WATER LEVEL <b>12</b> FT. BELOW LAND SURFACE MEASURED ON <b>10/5/10</b>	
Pump test data:	Well water was _____ ft. after _____ hours of pumping @ _____ gpm
Est. Yield: _____ gpm	Well water was _____ ft. after _____ hours of pumping @ _____ gpm
Bore Hole Diameter <b>12</b> in.	to <b>110</b> ft. and _____ in. to _____ ft.
WELL WATER TO BE USED AS:	
1. Domestic	3. Feedlot
5. Public water supply	<b>7. Lawn and garden only</b>
9. Dewatering	11. Injection well
2. Irrigation	4. Industrial
6. Oil field water supply	8. Air conditioning
10. Monitoring well	12. Other (Specify below)
Was a chemical/bacteriological sample submitted to Department? <b>NO</b> ; if yes, what mo/day/yr was sample submitted	
Was Water Well Disinfected? <b>YES</b> <b>NO</b>	

5 TYPE OF CASING USED:	
1. Steel	3. RPM (SR)
<b>2. PVC</b>	4. ABS
5. Wrought Iron	7. Fiberglass
6. Asbestos-Cement	8. Concrete tile
9. Other (Specify below)	CASING JOINTS: <b>Glued</b>
	Threaded Welded Clamped
Blank casing diameter <b>5</b> in.	to <b>40</b> ft., Dia. _____ in. to _____ ft., Dia. _____ in. to _____ ft.
Casing height above land surface: <b>12</b> in.,	Weight: <b>2.35</b> lbs. / ft. Wall thickness or gauge No. <b>.214</b>
TYPE OF SCREEN OR PERFORATION MATERIAL:	
1. Steel	3. Stainless Steel
5. Fiberglass	<b>7. PVC</b>
9. ABS	11. Other (specify)
2. Brass	4. Galvanized
6. Concrete Tile	8. RMP (SR)
10. Asbestos-Cement	12. None used (open hole)
SCREEN OR PERFORATION OPENINGS ARE:	
1. Continuous slot	3. Mill slot
5. Gauzed wrapped	7. Torch cut
9. Drilled holes	11. None ( open hole)
2. Louvered shutter	4. Key punched
6. Wire wrapped	<b>8. Saw cut</b>
10. Other (specify)	
SCREEN - PERFORATION INTERVAL	From <b>40</b> ft. to <b>110</b> ft., From _____ ft. to _____ ft.
GRAVEL PACK INTERVALS:	From <b>24</b> ft. to <b>110</b> ft., From _____ ft. to _____ ft.

6 GROUT MATERIALS:	
1. Neat cement	2. Cement Grout
3. Bentonite	Other <b>bentonite hole plug</b>
Grout Intervals: From <b>4</b> ft. to <b>24</b> ft., From _____ ft. to _____ ft., From _____ ft. to _____ ft.	
What is the nearest source of possible contamination:	
1. Septic tank	4. Lateral lines
7. Pit privy	10. Livestock pens
13. Insecticide storage	15. Oil well/Gas well
2. Sewer lines	5. Cess Pool
8. Sewage lagoon	11. Fuel storage
14. Abandon water well	16. Other (specify below)
<b>3. Watertight sewer line</b>	6. Seepage pit
9. Feed yard	12. Fertilizer storage
Direction from well? <b>Northwest</b>	How many feet? <b>100 ft. plus</b>

From	To	LITHOLOGIC LOG	From	To	LITHOLOGIC LOG
0	3	topsoil			
3	6	clay			
6	8	fine sand			
8	80	red shale			
80	95	gray shale			
95	110	red shale			

7 Contractor's or Landowner's Certification: This water well was 1. <b>constructed</b> 2. reconstructed or 3. plugged under my jurisdiction and was completed on (mo/day/year) <b>10/5/2010</b> and this record is true to the best of my knowledge and belief.	
Kansas Water Well Contractor's License No. <b>236</b>	This water well record was completed on (mo/day/year) <b>10/8/2010</b>
under the business name of <b>Harp Well and Pump Service</b>	by (signature) <b>Todd S. Harp</b>

**WATER WELL RECORD**

**Form WWC-5**

Division of Water Resources App. No.  

**1 LOCATION OF WATER WELL:** Fraction 1/4 Sec 15 E 1/4 Sec 14 E 1/4 Section Number 34 Township No. T 30S Range Number R 3  E  W  
 County: Sumner

Street/Rural Address of Well Location; if unknown, distance & direction from nearest town or intersection: If at owner's address, check here  **Global Positioning System (GPS) information:**  
 Latitude: ..... (in decimal degrees)  
 Longitude: ..... (in decimal degrees)  
 Elevation: .....  
 Datum:  WGS 84,  NAD 83,  NAD 27  
 Collection Method:  
 GPS unit (Make/Model: .....)  
 Digital Map/Photo,  Topographic Map,  Land Survey  
 Est. Accuracy:  <3 m,  3-5 m,  5-15 m,  >15 m

**2 WATER WELL OWNER:** Allen Tarrant  
 RR#, Street Address, Box #: 991 W 100 Ave N  
 City, State, ZIP Code: Conway Springs, KS

**3 LOCATE WELL WITH AN "X" IN SECTION BOX:**

N	
W	E
--NW--	--NE--
--SW--	--SE--
S	

-----1 mile-----

**4 DEPTH OF COMPLETED WELL** 100 ft.  
 Depth(s) Groundwater Encountered (1)..... ft. (2)..... ft. (3)..... ft.  
 WELL'S STATIC WATER LEVEL 23 ft. below land surface measured on mo/day/yr.....  
 Pump test data: Well water was..... ft. after..... hours pumping..... gpm  
 EST. YIELD..... gpm. Well water was..... ft. after..... hours pumping..... gpm  
 Bore Hole Diameter 12 in. to ..... ft., and ..... in. to ..... ft.  
 WELL WATER TO BE USED AS:  Public water supply  Geothermal  Injection well  
 Domestic  Feedlot  Oil field water supply  Dewatering  Other (Specify below)  
 Irrigation  Industrial  Domestic-lawn & garden  Monitoring well .....  
 Was a chemical/bacteriological sample submitted to Department?  Yes  No  
 If yes, mo/day/yr sample was submitted.....  
 Water well disinfected?  Yes  No

**5 TYPE OF CASING USED:**  Steel  PVC  Other .....  
 CASING JOINTS:  Glued  Clamped  Welded  Threaded  
 Casing diameter 5 in. to 100 ft., Diameter ..... in. to ..... ft., Diameter ..... in. to ..... ft.  
 Casing height above land surface 1.6 in., Weight 1.6 D lbs./ft., Wall thickness or gauge No. 26  
 TYPE OF SCREEN OR PERFORATION MATERIAL:  
 Steel  Stainless Steel  PVC  Other (Specify) .....  
 Brass  Galvanized Steel  None used (open hole)  
 SCREEN OR PERFORATION OPENINGS ARE:  
 Continuous slot  Mill slot  Gauze wrapped  Torch cut  Drilled holes  None (open hole)  
 Louvered shutter  Key punched  Wire wrapped  Saw cut  Other (specify) .....  
 SCREEN-PERFORATED INTERVALS: From 30 ft. to 100 ft., From ..... ft. to ..... ft.  
 GRAVEL PACK INTERVALS: From 24 ft. to 100 ft., From ..... ft. to ..... ft.  
 From ..... ft. to ..... ft., From ..... ft. to ..... ft.

**6 GROUT MATERIAL:**  Neat cement  Cement grout  Bentonite  Other .....  
 Grout Intervals: From 4 ft. to 24 ft., From X ft. to ..... ft., From ..... ft. to ..... ft.  
 What is the nearest source of possible contamination:  
 Septic tank  Lateral lines  Pit privy  Livestock pens  Insecticide storage  Other (specify below)  
 Sewer lines  Cesspool  Sewage lagoon  Fuel storage  Abandoned water well  
 Watertight sewer lines  Seepage pit  Feedyard  Fertilizer storage  Oil well/gas well .....  
 Direction from well East Distance from well 20'

FROM	TO	LITHOLOGIC LOG	FROM	TO	LITHO. LOG (cont.) or PLUGGING INTERVALS
0	2	Top Soil			
2	5	Clay			
5	100	Red Slate			

**7 CONTRACTOR'S OR LANDOWNER'S CERTIFICATION:** This water well was  constructed,  reconstructed, or  plugged under my jurisdiction and was completed on (mo/day/year) 8-14-12 and this record is true to the best of my knowledge and belief. Kansas Water Well Contractor's License No. 911 This Water Well Record was completed on (mo/day/year) 8-28-12 under the business name of Chas. S. Drilling by (signature) [Signature]

**INSTRUCTIONS:** Use typewriter or ball point pen. PLEASE PRESS FIRMLY and PRINT clearly. Please fill in blanks and check the correct answers. Send three copies (white, blue, pink) to Kansas Department of Health and Environment, Bureau of Water, Geology Section, 1000 SW Jackson St., Suite 420, Topeka, Kansas 66612-1367. Telephone 785-296-5524. Send one copy to WATER WELL OWNER and retain one for your records. Include fee of \$5.00 for each constructed well. Visit us at <http://www.kdheks.gov/waterwell/index.html>.

**WATER WELL RECORD**

**Form WWC-5**

Division of Water Resources; App. No.  

**1 LOCATION OF WATER WELL:** County: Sumner Fraction: NE 1/4 NW 1/4 SW 1/4 Section Number: 33 Township Number: T 30 S Range Number: R 3 E/W

Distance and direction from nearest town or city street address of well if located within city? Rusan Rused  
**Global Positioning Systems** (decimal degrees, min. of 4 digits)  
 Latitude: \_\_\_\_\_  
 Longitude: \_\_\_\_\_  
 Elevation: \_\_\_\_\_  
 Datum: \_\_\_\_\_  
 Data Collection Method: \_\_\_\_\_

**2 WATER WELL OWNER:** Darrin Stevens  
 RR#, St. Address, Box # : 810 Goldie  
 City, State, ZIP Code : Conley Springs

**3 LOCATE WELL'S LOCATION WITH AN "X" IN SECTION BOX:**

	NW	NE	
W	X		E
	SW	SE	
			S

**4 DEPTH OF COMPLETED WELL** ..... 80 ..... ft.

Depth(s) Groundwater Encountered (1)..... ft. (2)..... ft. (3)..... ft.  
 WELL'S STATIC WATER LEVEL..... 19 ..... ft. below land surface measured on mo/day/yr.....  
 Pump test data: Well water was .....ft. after..... hours pumping..... gpm  
 Est. Yield.....gpm: Well water was .....ft. after..... hours pumping..... gpm  
 WELL WATER TO BE USED AS: 5 Public water supply 8 Air conditioning 11 Injection well  
 1 Domestic 3 Feedlot 6 Oil field water supply 9 Dewatering 12 Other (Specify below)  
 2 Irrigation 4 Industrial 7 Domestic (lawn & garden) 10 Monitoring well

Was a chemical/bacteriological sample submitted to Department? Yes ..... No X...; If yes, mo/day/yr Sample was submitted..... Water well disinfected? Yes X... No .....

**5 TYPE OF CASING USED:** 1 Steel 3 RMP (SR) 5 Wrought Iron 8 Concrete tile CASING JOINTS: Glued X... Clamped.....  
 2 PVC 4 ABS 6 Asbestos-Cement 9 Other (specify below) Welded.....  
 7 Fiberglass Threaded.....  
 Blank casing diameter 5 ..... in. to 80 ..... ft., Diameter..... in. to ..... ft., Diameter..... in. to ..... ft.  
 Casing height above land surface..... 14 ..... in., Weight 160 ..... lbs./ft. Wall thickness or guage No. 20

**TYPE OF SCREEN OR PERFORATION MATERIAL:** 1 Steel 3 Stainless Steel 5 Fiberglass 7 PVC 9 ABS 11 Other (Specify) .....  
 2 Brass 4 Galvanized Steel 6 Concrete tile 8 RM (SR) 10 Asbestos-Cement 12 None used (open hole)

**SCREEN OR PERFORATION OPENINGS ARE:** 1 Continuous slot 3 Mill slot 5 Gauzed wrapped 7 Torch cut 9 Drilled holes 11 None (open hole)  
 2 Louvered shutter 4 Key punched 6 Wire wrapped 8 Saw cut 10 Other (specify) .....

**SCREEN-PERFORATED INTERVALS:** From 40 ..... ft. to 80 ..... ft., From ..... ft. to ..... ft.  
 From ..... ft. to ..... ft., From ..... ft. to ..... ft.

**GRAVEL PACK INTERVALS:** From 24 ..... ft. to 80 ..... ft., From ..... ft. to ..... ft.  
 From ..... ft. to ..... ft., From ..... ft. to ..... ft.

**6 GROUT MATERIAL:** 1 Neat cement 2 Cement grout 3 Bentonite 4 Other .....  
 Grout Intervals: From 2 ..... ft. to 24 ..... ft., From ..... ft. to ..... ft., From ..... ft. to ..... ft.

What is the nearest source of possible contamination:  
 1 Septic tank 4 Lateral lines 7 Pit privy 10 Livestock pens 13 Insecticide storage 16 Other (specify below)  
 2 Sewer lines 5 Cess pool 8 Sewage lagoon 11 Fuel storage 14 Abandoned water well  
3 Watertight sewer lines 6 Sepage pit 9 Feedyard 12 Fertilizer storage 15 Oil well/gas well

Direction from well? West How many feet? 35

FROM	TO	LITHOLOGIC LOG	FROM	TO	PLUGGING INTERVALS
0	23	Top Soil			
23	29	Clay			
29	80	Sandy Shale			
		Red Shale			

**Original Returned to Sender  
for Correction Date: 6/29/10**

**7 CONTRACTOR'S OR LANDOWNER'S CERTIFICATION:** This water well was (1) constructed, (2) reconstructed, or (3) plugged under my jurisdiction and was completed on (mo/day/year) 5/3/10 and this record is true to the best of my knowledge and belief.  
 Kansas Water Well Contractor's License No. 641 This Water Well Record was completed on (mo/day/year) 5/14/10  
 under the business name of Chase Drilling by (signature) [Signature]

**INSTRUCTIONS:** Use typewriter or ball point pen. PLEASE PRESS FIRMLY and PRINT clearly. Please fill in blanks, underline or circle the correct answers. Send top three copies to Kansas Department of Health and Environment, Bureau of Water, Geology Section, 1000 SW Jackson St., Suite 420, Topeka, Kansas 66612-1367. Telephone 785-296-5522. Send one to WATER WELL OWNER and retain one for your records. Fee of \$5.00 for each constructed well. Visit us at <http://www.kdheks.gov/waterwell/index.html>.

7

1 LOCATION OF WATER WELL  
 County: SUMNER Fraction NW 1/4 SW 1/4 NE 1/4 Section Number 6 Township Number T 31 S Range Number R 3W E 1

Distance and direction from nearest town or city? 2 MILES WEST, 1/4 SOUTH, ON WEST SIDE OF ROAD CONWAY SPRINGS, KS Street address of well if located within city?

2 WATER WELL OWNER: PAUL FRIESS  
 RR#, St. Address, Box #: R#2 Board of Agriculture, Division of Water Resources  
 City, State, ZIP Code: CONWAY SPRING, KANSAS Application Number:

3 DEPTH OF COMPLETED WELL: 68 ft. Bore Hole Diameter: 11 in. to ... ft., and ... in. to ... ft.  
 Well Water to be used as:  
 Domestic 3 Feedlot 5 Public water supply 8 Air conditioning 11 Injection well  
 2 Irrigation 4 Industrial 6 Oil field water supply 9 Dewatering 12 Other (Specify below)  
 Well's static water level: 20 ft. below land surface measured on 12 month 12 day 79 year  
 Pump Test Data: Well water was ... ft. after ... hours pumping ... gpm  
 Est. Yield: Well water was ... ft. after ... hours pumping ... gpm

4 TYPE OF BLANK CASING USED:  
 1 Steel  3 RMP (SR) 5 Wrought iron 8 Concrete tile Casing Joints: Glued  Clamped  
 2 PVC 4 ABS 6 Asbestos-Cement 9 Other (specify below) Welded  
 7 Fiberglass Threaded  
 Blank casing dia: 5 in. to 30 ft. Dia: ... in. to ... ft. Dia: ... in. to ... ft.  
 Casing height above land surface: 12 in. weight ... lbs./ft. Wall thickness or gauge No: 1200  
 TYPE OF SCREEN OR PERFORATION MATERIAL:  
 1 Steel 3 Stainless steel 5 Fiberglass  8 RMP (SR) 10 Asbestos-cement 11 Other (specify)  
 2 Brass 4 Galvanized steel 6 Concrete tile 9 ABS 12 None used (open hole)  
 Screen or Perforation Openings Are:  
 1 Continuous slot 3 Mill slot 5 Gauzed wrapped  8 Saw cut .06 11 None (open hole)  
 2 Louvered shutter 4 Key punched 7 Torch cut 9 Drilled holes  
 Screen-Perforation Dia: 5 in. to 68 ft. Dia: ... in. to ... ft. Dia: ... in. to ... ft.  
 Screen-Perforated Intervals: From 30 ft. to 68 ft. From ... ft. to ... ft. From ... ft. to ... ft.  
 Gravel Pack Intervals: From 20 ft. to 68 ft. From ... ft. to ... ft. From ... ft. to ... ft.

5 GROUT MATERIAL:  1 Neat cement  2 Cement grout 3 Bentonite 4 Other  
 Grouted Intervals: From 40 ft. to 14 ft. From ... ft. to ... ft. From ... ft. to ... ft.  
 What is the nearest source of possible contamination:  
 1 Septic tank 4 Cess pool 7 Sewage lagoon 10 Fuel storage 14 Abandoned water well  
 2 Sewer lines 5 Seepage pit 8 Feed yard 11 Fertilizer storage 15 Oil well/Gas well  
 3 Lateral lines 6 Pit privy 9 Livestock pens 12 Insecticide storage 16 Other (specify below)  
 Direction from well: SOUTH How many feet: 150 ? Water Well Disinfected? Yes  No  
 Was a chemical/bacteriological sample submitted to Department? Yes ... No  If yes, date sample was submitted ... month ... day ... year Pump Installed? Yes  No  
 If Yes: Pump Manufacturer's name ... Model No. ... HP ... Volts  
 Depth of Pump Intake ... ft. Pumps Capacity rated at ... gal./min.  
 Type of pump: 1 Submersible 2 Turbine 3 Jet 4 Centrifugal 5 Reciprocating 6 Other

6 CONTRACTOR'S OR LANDOWNER'S CERTIFICATION: This water well was (1)  constructed, (2) reconstructed, or (3) plugged under my jurisdiction and was completed on 12 month 12 day 1979 year and this record is true to the best of my knowledge and belief. Kansas Water Well Contractor's License No. 236  
 This Water Well Record was completed on 8 month 80 day 80 year under the business name of HARP WELL & PUMP SERVICE INC. (signature) M. Arnold

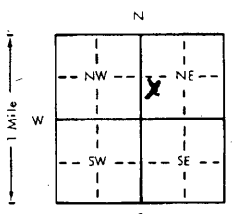
7 LOCATE WELL'S LOCATION WITH AN "X" IN SECTION BOX:  
  

FROM	TO	LITHOLOGIC LOG	FROM	TO	LITHOLOGIC LOG
0	3	TOPSOIL			
3	8	CLAY			
8	29	FINE SAND			
29	68	RED SHALE			

  
 ELEVATION: ... ft. 2. 20 ft. 3. ... ft. 4. ... ft. (Use a second sheet if needed)

OFFICE USE ONLY  
T  
R  
E  
SEC.  
1/4  
5/8  
1/4  
1/4  
1/4  
1/4

8

1 LOCATION OF WATER WELL: <b>Sumner</b>	FRACTION <b>NW 1/4 SW 1/4 NW 1/4</b>	Section Number <b>5</b>	Township Number <b>T 31 S</b>	Range Number <b>R 3W EW</b>
--	---	----------------------------	----------------------------------	--------------------------------

Distance and direction from nearest town or city street address of well if located within city?  
**1 m. W. of Hwy 49 in Conway Springs, KS., 1/3 S. of Parallel St., E. side**

2 WATER WELL OWNER: <b>CROWELL, Pat</b>	Board of Agriculture, Division of Water Resource
RR#, ST. ADDRESS, BOX #: <b>904 W. Kansas</b>	Application Number:
CITY, STATE, ZIP CODE: <b>Conway Springs, Kansas 67031</b>	

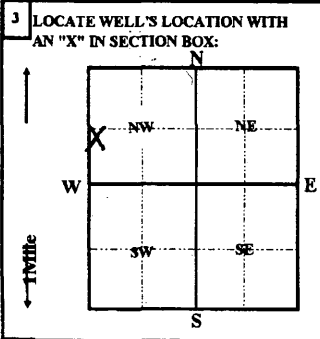

4 DEPTH OF COMPLETED WELL <b>60 ft.</b>	ELEVATION:				
Depth(s) groundwater Encountered <b>1 ft.</b>	<b>2 ft.</b>	<b>3 ft.</b>			
WELL'S STATIC WATER LEVEL <b>29</b>	FT. BELOW LAND SURFACE MEASURED ON <b>11/11/1992</b>				
Pump test data:	Well water was	ft. after	hours pumping	gpm	
Est. Yield	gpm:	Well water was	ft. after	hours pumping	gpm
Bore Hole Diameter <b>12 in.</b>	to <b>60 ft.</b>	and	in. to	ft.	
WELL WATER TO BE USED AS:	5 Public water supply	8 Air conditioning	11 Injection well		
1 Domestic	3 Feedlot	6 Oil field water supply	9 Dewatering	12 Other (Specify below)	
2 Irrigation	4 Industrial	7 Lawn and garden only	10 Monitoring well		
Was a chemical/bacteriological sample submitted to Department? Yes	No <input checked="" type="checkbox"/> ; If yes, mo/day/yr sample was submitted				
Water Well Disinfected?	Yes <input checked="" type="checkbox"/> No				

5 TYPE OF CASING USED:	5 Wrought iron	8 Concrete tile	CASING JOINTS:	Glued <input checked="" type="checkbox"/>	Clamped
1 Steel	3 RMP (SR)	6 Asbestos-Cement	9 Other (Specify below)	Welded	
2 PVC	4 ABS	7 Fiberglass	<b>SDR-26</b>	Threaded	
Blank casing Diameter <b>5 in.</b>	to <b>40 ft.</b>	Dia	in. to	ft.	Dia
Casing height above land surface <b>12 in.</b>	weight <b>2.35 lbs. / ft.</b>	Wall thickness or gauge No. <b>.214</b>			
TYPE OF SCREEN OR PERFORATION MATERIAL:	7 PVC	10 Asbestos-cement			
1 Steel	3 Stainless Steel	5 Fiberglass	8 RMP (SR)	11 other (specify)	
2 Brass	4 Galvanized steel	6 Concrete tile	9 ABS	12 None used (open hole)	
SCREEN OR PERFORATION OPENING ARE:	5 Gauzed wrapped	8 Saw cut	11 None (open hole)		
1 Continuous slot	3 Mill slot	6 Wire wrapped	9 Drilled holes		
2 Louvered shutter	4 Key punched	7 Torch cut	10 Other (specify)		
SCREEN-PERFORATION INTERVALS:	from <b>40</b>	ft. to <b>60</b>	ft., From	ft. to	ft.
	from	ft. to	ft., From	ft. to	ft.
GRAVEL PACK INTERVALS:	from <b>24</b>	ft. to <b>60</b>	ft., From	ft. to	ft.
	from	ft. to	ft., From	ft. to	ft.

6 GROUT MATERIAL:	1 Neat cement	2 Cement grout	3 Bentonite	4 Other
Grout Intervals: From <b>4</b>	ft. to <b>24</b>	ft., From	ft. to	ft., From
ft. to	ft.	ft. to	ft.	ft. to
What is the nearest source of possible contamination:	1 Septic tank	4 Lateral lines	7 Pit privy	10 Livestock pens
	2 Sewer lines	5 Cess pool	8 Sewage lagoon	11 Fuel storage
	3 Watertight sewer lines	6 Seepage pit	9 Feedyard	12 Fertilizer storage
				13 Insecticide storage
				14 Abandon water well
				15 Oil well/Gas well
				16 Other (specify below)
				<b>None Apparent</b>

Direction from well?		LITHOLOGIC LOG		PLUGGING INTERVALS	
FROM	TO	FROM	TO	FROM	TO
0	3				
		topsoil			
3	38				
		fine sand			
38	49				
		medium sand			
49	60				
		red shale			

RECEIVED

MAY 07 1993

BUREAU OF WATER

7 CONTRACTOR'S OR LANDOWNER'S CERTIFICATION: This water well was (1) constructed, (2) reconstructed, or (3) plugged under my jurisdiction and was completed on (mo/day/year) <b>11/11/1992</b> and this record is true to the best of my knowledge and belief. Kansas Water Well Contractor's License No. <b>236</b> This Water Well Record was completed on (mo/day/yr) <b>04/06/93</b> Under the business name of <b>Harp Well &amp; Pump Service, Inc.</b> by (signature) <i>Jane Frederick</i>
--

9

WATER WELL RECORD Form WWC-5 KSA 82a-1212

1 LOCATION OF WATER WELL: County: <u>Sumner</u>	Fraction <u>NW 1/4 NW 1/4 NW 1/4</u>	Section Number <u>7</u>	Township Number <u>T 31 S</u>	Range Number <u>R 3 EW</u>
--	---	----------------------------	----------------------------------	-------------------------------

Distance and direction from nearest town or city street address of well if located within city?  
2 1/2 W, 15 Conway Springs

2 WATER WELL OWNER: RR#, St. Address, Box # : City, State, ZIP Code	<u>Luther Shetlar</u> <u>Box 113</u> <u>Conway Springs, KS 67031</u>	Board of Agriculture, Division of Water Resources Application Number:
---	--	--

3 LOCATE WELL'S LOCATION WITH AN "X" IN SECTION BOX:	4 DEPTH OF COMPLETED WELL: <u>92</u> ft. ELEVATION:
	Depth(s) Groundwater Encountered 1. <u>37</u> ft. 2. _____ ft. 3. _____ ft.
	WELL'S STATIC WATER LEVEL: <u>37</u> ft. below land surface measured on mo/day/yr <u>5-12-95</u>
	Pump test data: Well water was _____ ft. after _____ hours pumping _____ gpm
	Est. Yield _____ gpm: Well water was _____ ft. after _____ hours pumping _____ gpm
	Bore Hole Diameter: <u>10</u> in. to <u>92</u> ft., and _____ in. to _____ ft.
	WELL WATER TO BE USED AS:
	1 <u>Domestic</u> 3 Feedlot 6 Oil field water supply 9 Dewatering 12 Other (Specify below)
	2 Irrigation 4 Industrial 7 Lawn and garden only 10 Monitoring well
	Was a chemical/bacteriological sample submitted to Department? Yes _____ No <u>X</u> If yes, mo/day/yr sample was submitted _____
	Water Well Disinfected? Yes <u>X</u> No _____

5 TYPE OF BLANK CASING USED:	5 Wrought iron	8 Concrete tile	CASING JOINTS: <u>Glued</u> _____ Clamped _____
1 Steel	3 RMP (SR)	6 Asbestos-Cement	9 Other (specify below) _____
2 PVC	4 ABS	7 Fiberglass	_____ Welded _____
Blank casing diameter: <u>5</u> in. to <u>72</u> ft. Dia _____ in. to _____ ft. Dia _____ in. to _____ ft.			_____ Threaded _____
Casing height above land surface: <u>18</u> in., weight _____ lbs./ft. Wall thickness or gauge No. <u>SDR 26</u>			
TYPE OF SCREEN OR PERFORATION MATERIAL:	7 <u>PVC</u>	10 Asbestos-cement	
1 Steel	3 Stainless steel	5 Fiberglass	8 RMP (SR)
2 Brass	4 Galvanized steel	6 Concrete tile	9 ABS
11 Other (specify) _____			12 None used (open hole)
SCREEN OR PERFORATION OPENINGS ARE:	5 Gauzed wrapped	8 <u>Saw cut</u>	11 None (open hole)
1 Continuous slot	3 Mill slot	6 Wire wrapped	9 Drilled holes
2 Louvered shutter	4 Key punched	7 Torch cut	10 Other (specify) _____
SCREEN-PERFORATED INTERVALS: From <u>72</u> ft. to <u>92</u> ft., From _____ ft. to _____ ft.			
GRAVEL PACK INTERVALS: From <u>24</u> ft. to <u>92</u> ft., From _____ ft. to _____ ft.			

6 GROUT MATERIAL:	1 Neat cement	2 Cement grout	3 Bentonite	4 Other <u>Baroid - Hole Plug</u>
Grout Intervals: From <u>3</u> ft. to <u>74</u> ft., From _____ ft. to _____ ft., From _____ ft. to _____ ft.				
What is the nearest source of possible contamination:	10 <u>Livestock pens</u>	14 Abandoned water well		
1 Septic tank	4 Lateral lines	7 Pit privy	11 Fuel storage	15 Oil well/Gas well
2 Sewer lines	5 Cess pool	8 Sewage lagoon	12 Fertilizer storage	16 Other (specify below)
3 Watertight sewer lines	6 Seepage pit	9 Feedyard	13 Insecticide storage	
Direction from well? <u>W</u>			How many feet? <u>50</u>	

FROM	TO	LITHOLOGIC LOG	FROM	TO	PLUGGING INTERVALS
0	2	Soil			
2	74	Fine to Med. Sand			
74	91	Med. Sand			
91	92	Red Shale			

7 CONTRACTOR'S OR LANDOWNER'S CERTIFICATION: This water well was (1) <u>constructed</u> , (2) reconstructed, or (3) plugged under my jurisdiction and was completed on (mo/day/year) <u>5-12-95</u> and this record is true to the best of my knowledge and belief. Kansas Water Well Contractor's License No. <u>395</u> This Water Well Record was completed on (mo/day/yr) <u>5-17-95</u> under the business name of <u>Craig Roberts Co.</u> by (signature) <u>Craig Roberts</u>
--

INSTRUCTIONS: Use typewriter or ball point pen. PLEASE PRESS FIRMLY and PRINT clearly. Please fill in blanks, underline or circle the correct answers, and top three copies to Kansas Department of Health and Environment, Bureau of Water, Topeka, Kansas 66620-0001. Telephone: 913-296-5545. Send one to WATER WELL OWNER and retain one for your records.

WATER WELL RECORD

Form WWC-5

Division of Water Resources App. No. [ ]

1 LOCATION OF WATER WELL: County: Sumner Fraction:  $\frac{1}{4}$  NE  $\frac{1}{4}$  SE  $\frac{1}{4}$  SW Section Number: 7 Township No. T 31 S Range Number R 3  E  W

Street/Rural Address of Well Location; if unknown, distance & direction from nearest town or intersection: If at owner's address, check here .  
2 miles south of Conway Springs to W 70th Ave N 2 1/2 miles E

Global Positioning System (GPS) information:  
 Latitude: ..... (in decimal degrees)  
 Longitude: ..... (in decimal degrees)  
 Elevation: .....  
 Datum:  WGS 84,  NAD 83,  NAD 27  
 Collection Method:  
 GPS unit (Make/Model: .....)  
 Digital Map/Photo,  Topographic Map,  Land Survey  
 Est. Accuracy:  <3 m,  3-5 m,  5-15 m,  >15 m

2 WATER WELL OWNER: Seiwart Farms  
 RR#, Street Address, Box #: 1271 W 70th Ave N  
 City, State, ZIP Code: Conway Springs KS 67031

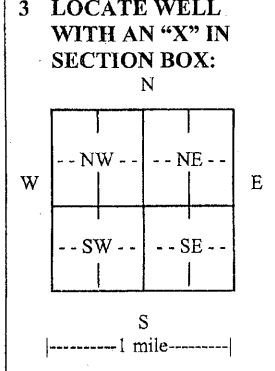

4 DEPTH OF COMPLETED WELL 75 ft.  
 Depth(s) Groundwater Encountered (1) ..... ft. (2) ..... ft. (3) ..... ft.  
 WELL'S STATIC WATER LEVEL 21 ft. below land surface measured on mo/day/yr. 2-9-12  
 Pump test data: Well water was ..... ft. after ..... hours pumping ..... gpm  
 EST. YIELD 4 gpm. Well water was ..... ft. after ..... hours pumping ..... gpm  
 Bore Hole Diameter 12 in. to 75 in. to ..... in. to ..... ft.  
 WELL WATER TO BE USED AS:  Public water supply  Geothermal  Injection well  
 Domestic  Feedlot  Oil field water supply  Dewatering  Other (Specify below)  
 Irrigation  Industrial  Domestic-lawn & garden  Monitoring well  
 Was a chemical/bacteriological sample submitted to Department?  Yes  No  
 If yes, mo/day/yr sample was submitted.....  
 Water well disinfected?  Yes  No

5 TYPE OF CASING USED:  Steel  PVC  Other .....  
 CASING JOINTS:  Glued  Clamped  Welded  Threaded  
 Casing diameter 7.5 in. to 20 ft., Diameter ..... in. to ..... ft., Diameter ..... in. to ..... ft.  
 Casing height above land surface 20 in., Weight ..... lbs./ft., Wall thickness or gauge No. Schd 40  
 TYPE OF SCREEN OR PERFORATION MATERIAL:  
 Steel  Stainless Steel  PVC  Other (Specify) .....  
 Brass  Galvanized Steel  None used (open hole)  
 SCREEN OR PERFORATION OPENINGS ARE:  
 Continuous slot  Mill slot  Gauze wrapped  Torch cut  Drilled holes  None (open hole)  
 Louvered shutter  Key punched  Wire wrapped  Saw cut  Other (specify) .....  
 SCREEN-PERFORATED INTERVALS: From 20 ft. to 75 ft., From ..... ft. to ..... ft.  
 From ..... ft. to ..... ft., From ..... ft. to ..... ft.  
 GRAVEL PACK INTERVALS: From 22 ft. to 75 ft., From ..... ft. to ..... ft.  
 From ..... ft. to ..... ft., From ..... ft. to ..... ft.

6 GROUT MATERIAL:  Neat cement  Cement grout  Bentonite  Other .....  
 Grout Intervals: From 1 ft. to 22 ft., From ..... ft. to ..... ft., From ..... ft. to ..... ft.  
 What is the nearest source of possible contamination:  
 Septic tank  Lateral lines  Pit privy  Livestock pens  Insecticide storage  Other (specify below)  
 Sewer lines  Cesspool  Sewage lagoon  Fuel storage  Abandoned water well  
 Watertight sewer lines  Seepage pit  Feedyard  Fertilizer storage  Oil well/gas well  
 Direction from well Open Field Distance from well .....

FROM	TO	LITHOLOGIC LOG	FROM	TO	LITHO. LOG (cont.) or PLUGGING INTERVALS
0	1	Top Soil			
1	10	Clay			
10	45	Red shale			
45	49	Blue shale			
49	63	Red shale			
63	66	Blue shale			
66	75	Red shale			

7 CONTRACTOR'S OR LANDOWNER'S CERTIFICATION: This water well was  constructed,  reconstructed, or  plugged under my jurisdiction and was completed on (mo/day/year) 2-9-12 and this record is true to the best of my knowledge and belief.  
 Kansas Water Well Contractor's License No. 740 This Water Well Record was completed on (mo/day/year) 2-17-12  
 under the business name of Wenger Drilling Inc by (signature) Jim Wenger

INSTRUCTIONS: Use typewriter or ball point pen PLEASE PRESS FIRMLY and PRINT clearly. Please fill in blanks and check the correct answers. Send three copies (white, blue, pink) to Kansas Department of Health and Environment, Bureau of Water, Geology Section, 1000 SW Jackson St., Suite 420, Topeka, Kansas 66612-1367. Telephone 785-296-5524. Send one copy to WATER WELL OWNER and retain one for your records. Include fee of \$5.00 for each constructed well. Visit us at <http://www.kdheks.gov/waterwell/index.html>.



ASSIGNMENT OF WATER WELL TO LANDOWNER

I, JOHN SEIWERT of 1271 70th  
(Landowner's address)

CONWAY SPRINGS, KS am the landowner on which a water well is located in  
(City) (State)  
the NE quarter of the NE quarter of the SW quarter in Section 7, Township 31S,  
Range 03W E/W, in SUMNER County, Kansas which is approximately  
2475 N feet north/south, and 2805 W feet east/west of the apparent ~~NW~~ SE corner  
s section (DRL)  
corner. The water well was drilled in 02/2012 (month/year).

I hereby request that VAL ENERGY INC leave the water well,  
(Operator name)

which was drilled by Temporary Water Permit # 20120057, unplugged, and I will  
assume all responsibility for the plugging of said water well in accordance with the requirements  
of the Kansas Department of Health and Environment regulation K.A.R. 28-30-7.

LANDOWNER:

C. John Seiwert  
(Signature) (Date) 4-25-12  
JOHN SEIWERT  
(Print)

OPERATOR:

Dustin Wyer 4/12/12  
(Signature) (Date)  
By: DUSTIN WYER  
(Agent)

IF ADDITIONAL LANDOWNER

\_\_\_\_\_  
(Signature) (Date)  
\_\_\_\_\_  
(Print)



RECEIVED

MAY 01 2012

BUREAU OF WATER



WATER WELL RECORD Form WWC-5 KSA 82a-1212

1 LOCATION OF WATER WELL: Fraction NE ¼ NE ¼ NE ¼ Section Number 1 Township Number T 31 S Range Number R 4 EW  
 County: Sumner

Distance and direction from nearest town or city street address of well if located within city?  
3 ½ W. Conway Springs

2 WATER WELL OWNER: Philip Steffen  
 RR#, St. Address, Box #: 1345 W. 120 Board of Agriculture, Division of Water Resources  
 City, State, ZIP Code: Conway Springs, KS 67031 Application Number:

3 LOCATE WELL'S LOCATION WITH AN "X" IN SECTION BOX:

N			X
---	NW	---	NE
---		---	
---	SW	---	SE
S			E

4 DEPTH OF COMPLETED WELL: 92 ft. ELEVATION:  
 Depth(s) Groundwater Encountered 1: 22 ft. 2: 57 ft. 3: 87 ft.  
 WELL'S STATIC WATER LEVEL: 14 ft. below land surface measured on mo/day/yr 4-27-96  
 Pump test data: Well water was \_\_\_\_\_ ft. after \_\_\_\_\_ hours pumping \_\_\_\_\_ gpm  
 Est. Yield \_\_\_\_\_ gpm: Well water was \_\_\_\_\_ ft. after \_\_\_\_\_ hours pumping \_\_\_\_\_ gpm  
 Bore Hole Diameter: 10 in. to 92 ft. and \_\_\_\_\_ in. to \_\_\_\_\_ ft.  
 WELL WATER TO BE USED AS: 5 Public water supply 8 Air conditioning 11 Injection well  
 1 Domestic 3 Feedlot 6 Oil field water supply 9 Dewatering 12 Other (Specify below)  
 2 Irrigation 4 Industrial 7 Lawn and garden only 10 Monitoring well  
 Was a chemical/bacteriological sample submitted to Department? Yes \_\_\_\_\_ No X If yes, mo/day/yr sample was submitted \_\_\_\_\_  
 Water Well Disinfected? Yes X No \_\_\_\_\_

5 TYPE OF BLANK CASING USED: 5 Wrought iron 8 Concrete tile CASING JOINTS: Glued \_\_\_\_\_ Clamped \_\_\_\_\_  
 1 Steel 3 RMP (SR) 6 Asbestos-Cement 9 Other (specify below) \_\_\_\_\_ Welded \_\_\_\_\_  
 2 PVC 4 ABS 7 Fiberglass \_\_\_\_\_ Threaded \_\_\_\_\_  
 Blank casing diameter: 5 in. to 42 ft. Dia \_\_\_\_\_ in. to \_\_\_\_\_ ft. Dia \_\_\_\_\_ in. to \_\_\_\_\_ ft.  
 Casing height above land surface: 18 in. weight \_\_\_\_\_ lbs./ft. Wall thickness or gauge No. SDR 26  
 TYPE OF SCREEN OR PERFORATION MATERIAL: 7 PVC 10 Asbestos-cement  
 1 Steel 3 Stainless steel 5 Fiberglass 8 RMP (SR) 11 Other (specify) \_\_\_\_\_  
 2 Brass 4 Galvanized steel 6 Concrete tile 9 ABS 12 None used (open hole)  
 SCREEN OR PERFORATION OPENINGS ARE: 5 Gauzed wrapped 8 Saw cut 11 None (open hole)  
 1 Continuous slot 3 Mill slot 6 Wire wrapped 9 Drilled holes  
 2 Louvered shutter 4 Key punched 7 Torch cut 10 Other (specify) \_\_\_\_\_  
 SCREEN-PERFORATED INTERVALS: From 42 ft. to 92 ft. From \_\_\_\_\_ ft. to \_\_\_\_\_ ft.  
 From \_\_\_\_\_ ft. to \_\_\_\_\_ ft. From \_\_\_\_\_ ft. to \_\_\_\_\_ ft.  
 GRAVEL PACK INTERVALS: From 20 ft. to 92 ft. From \_\_\_\_\_ ft. to \_\_\_\_\_ ft.  
 From \_\_\_\_\_ ft. to \_\_\_\_\_ ft. From \_\_\_\_\_ ft. to \_\_\_\_\_ ft.

6 GROUT MATERIAL: 1 Neat cement 2 Cement grout 3 Bentonite 4 Other Baro-cl. Hole Plug  
 Grout Intervals: From \_\_\_\_\_ ft. to \_\_\_\_\_ ft. From \_\_\_\_\_ ft. to \_\_\_\_\_ ft. From \_\_\_\_\_ ft. to \_\_\_\_\_ ft.  
 What is the nearest source of possible contamination:  
 1 Septic tank 4 Lateral lines 7 Pit privy 10 Livestock pens 14 Abandoned water well  
 2 Sewer lines 5 Cess pool 8 Sewage lagoon 11 Fuel storage 15 Oil well/Gas well  
 3 Watertight sewer lines 6 Seepage pit 9 Feedyard 12 Fertilizer storage 16 Other (specify below)  
 13 Insecticide storage \_\_\_\_\_  
 Direction from well? S.W. How many feet? 150

FROM	TO	LITHOLOGIC LOG	FROM	TO	PLUGGING INTERVALS
<u>0</u>	<u>3</u>	<u>Soil</u>			
<u>3</u>	<u>21</u>	<u>Fine to Med. Sand</u>			
<u>21</u>	<u>92</u>	<u>Red Shale</u>			

7 CONTRACTOR'S OR LANDOWNER'S CERTIFICATION: This water well was (1) constructed, (2) reconstructed, or (3) plugged under my jurisdiction and was completed on (mo/day/year) 4-27-96 and this record is true to the best of my knowledge and belief. Kansas  
 Water Well Contractor's License No. 395 This Water Well Record was completed on (mo/day/yr) 5-10-96  
 under the business name of Craig Roberts Co. by (signature) Craig Roberts

INSTRUCTIONS: Use typewriter or ball point pen. PLEASE PRESS FIRMLY and PRINT clearly. Please fill in blanks, underline or circle the correct answers. Send to three copies to Kansas Department of Health and Environment, Bureau of Water, Topeka, Kansas 66620-0001. Telephone: 913-296-5545. Send one to WATER WELL OWNER and retain one for your records.

OFFICE USE ONLY

WATER WELL RECORD Form WWC-5 KSA 82a-1212

1 LOCATION OF WATER WELL: County: Sumner Fraction NE 1/4 NE 1/4 NE 1/4 Section Number 1 Township Number T 31 S Range Number R 4 EW

Distance and direction from nearest town or city street address of well if located within city?

3 1/2 W. Conway Springs

2 WATER WELL OWNER: Philip Steffen RR#, St. Address, Box #: 1345 W. 120 City, State, ZIP Code: Conway Springs, KS 67031 Board of Agriculture, Division of Water Resources Application Number:

3 LOCATE WELL'S LOCATION WITH AN "X" IN SECTION BOX: 4 DEPTH OF COMPLETED WELL: 92 ft. ELEVATION: 92 ft. 22 ft. 57 ft. 87 ft.

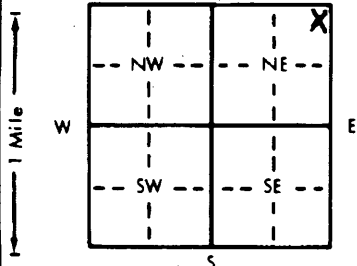

WELL'S STATIC WATER LEVEL: 14 ft. below land surface measured on mo/day/yr 4-27-96 Pump test data: Well water was ... ft. after ... hours pumping ... gpm Est. Yield ... gpm: Well water was ... ft. after ... hours pumping ... gpm Bore Hole Diameter: 10 in. to 92 ft. and ... in. to ... ft. WELL WATER TO BE USED AS: 5 Public water supply 8 Air conditioning 11 Injection well 1 Domestic 3 Feedlot 6 Oil field water supply 9 Dewatering 12 Other (Specify below) 2 Irrigation 4 Industrial 7 Lawn and garden only 10 Monitoring well Was a chemical/bacteriological sample submitted to Department? Yes No X If yes, mo/day/yr sample was submitted Water Well Disinfected? Yes X No

5 TYPE OF BLANK CASING USED: 1 Steel 3 RMP (SR) 5 Wrought iron 8 Concrete tile CASING JOINTS: Glued Clamped 2 PVC 4 ABS 6 Asbestos-Cement 9 Other (specify below) Welded 7 Fiberglass Threaded

Blank casing diameter: 5 in. to 42 ft. Dia ... in. to ... ft. Dia ... in. to ... ft. Casing height above land surface: 18 in., weight ... lbs./ft. Wall thickness or gauge No. SDR 26

TYPE OF SCREEN OR PERFORATION MATERIAL: 1 Steel 3 Stainless steel 5 Fiberglass 8 RMP (SR) 10 Asbestos-cement 2 Brass 4 Galvanized steel 6 Concrete tile 9 ABS 11 Other (specify) 12 None used (open hole)

SCREEN OR PERFORATION OPENINGS ARE: 1 Continuous slot 3 Mill slot 5 Gauzed wrapped 8 Saw cut 11 None (open hole) 2 Louvered shutter 4 Key punched 6 Wire wrapped 9 Drilled holes 7 Torch cut 10 Other (specify)

SCREEN-PERFORATED INTERVALS: From 42 ft. to 92 ft. From ... ft. to ... ft. From ... ft. to ... ft. GRAVEL PACK INTERVALS: From 20 ft. to 92 ft. From ... ft. to ... ft. From ... ft. to ... ft.

6 GROUT MATERIAL: 1 Neat cement 2 Cement grout 3 Bentonite 4 Other Barocel-Hole Plug Grout Intervals: From ... ft. to ... ft. From ... ft. to ... ft. From ... ft. to ... ft.

What is the nearest source of possible contamination: 1 Septic tank 4 Lateral lines 7 Pit privy 10 Livestock pens 14 Abandoned water well 2 Sewer lines 5 Cess pool 8 Sewage lagoon 11 Fuel storage 15 Oil well/Gas well 3 Watertight sewer lines 6 Seepage pit 9 Feedyard 12 Fertilizer storage 16 Other (specify below) 13 Insecticide storage

Direction from well? S.W. How many feet? 150

Table with 2 columns: LITHOLOGIC LOG and PLUGGING INTERVALS. Rows show soil layers: 0-3 Soil, 3-21 Fine to Med. Sand, 21-92 Red Shale.

7 CONTRACTOR'S OR LANDOWNER'S CERTIFICATION: This water well was (1) constructed, (2) reconstructed, or (3) plugged under my jurisdiction and was completed on (mo/day/year) 4-27-96 and this record is true to the best of my knowledge and belief. Kansas Water Well Contractor's License No. 395 This Water Well Record was completed on (mo/day/yr) 5-10-96 under the business name of Craig Roberts Co. by (signature) Craig Roberts

# Clint Lange



880 N Ryan Rd Conway Springs, KS 67031  
620-456-3462  
Clange132@gmail.com

7-9-17

WATER RESOURCES  
RECEIVED

JUL 17 2017

KS DEPT OF AGRICULTURE

In reference to File No. 49,751-B dated June 28, 2017

Dear KDA, KDHE, Division of Water Resource, or Austin McColloch,

We are a resident of 880 N Ryan Rd Conway Springs, KS 67031 and we have owned this property for the past 14 years, and the house was built in 1993, and the well was installed at that time. Our neighbors within a mile have had wells the same amount of time, or longer and have not had any issues with their well water level/capacity.

We have been informed by this latest letter (File No. 49,751-B) on June 28, 2017 that some equipment/wells for the City of Conway Springs, KS will be modified in the near future to accommodate the City of Conway Springs requirements for treating the domestic water supply to the city. The letter states there will be more pumped per day, but not per calendar year. Our concern is that may still affect the recovery time of our well, and the level over time. I want this letter and invoice from Gerlach Plumbing to be recorded, to show proof of where my well water level is at, and if we start to have issues with our the water well level/capacity after the City of Conway Springs, KS new equipment and well is in operation, then the Kansas Department of Agriculture or KDHE, or Division of Water Resource should pay and help out with the associated costs to have my existing well modified, or if needed, a new well is needed, then help out with the associated costs to drill and pipe into our residents. If that is not possible, then they will pay to have rural water connected to our residents.

We believe the Division of Water Resource should come out and checked each resident's water well status that could be affected before the new system begins to operate, and documented that, so it can be revaluated later on if we begin to have issues later on. We are aware it is required to accommodate the City of Conway Springs



SCANNED

domestic water KDHE requirements/standards, but what is the cost possibly or loss of use associated with the change of equipment/setup to meet KDHE requirements/standards.

We know the environment/population will change throughout the years. If we can stay informed with things that come up, we can all keep up to date, and can be prepared to take on changes that come up throughout the years. Thank you for your consideration, and attention to our concerns.

Regards,  
Clint Lange

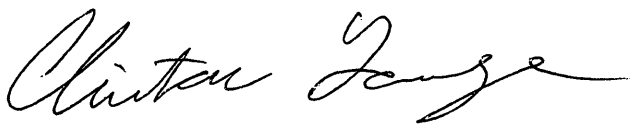

WATER RESOURCES  
RECEIVED

JUL 17 2017

KS DEPT OF AGRICULTURE



10367

Thank You

All claims and returned goods MUST be accompanied by this bill

CUSTOMER'S ORDER NO.		PHONE	DATE	NAME	ADDRESS	SOLD BY	CASH / C.O.D.	CHARGE	ON ACCT	MDSE RETN	PAID OUT	QTY	DESCRIPTION	PRICE	AMOUNT
			7-11-17	Cliff + Bruce Jones	880 N. Regan Rd	Conway Springs, KS									
<p>Maximum water well at above address</p> <p>Flow 5.3 + Deep</p> <p>Static level 30 feet</p> <p>at working condition</p> <p>8 feet from top of</p> <p>column to where</p> <p>water is taken from</p> <p>John Jones</p> <p>Service</p> <p>Cliff Jones</p>															
<p>TOTAL 86.00</p> <p>TAX</p>															
<p>RECEIVED BY</p> <p>Cliff Jones</p>															

KS DEPT OF AGRICULTURE

JUL 17 2017

WATER RESOURCES RECEIVED

**GERLACH PLUMBING**  
 1172 West 130th Avenue North  
 Conway Springs, Kansas 67031  
 (620) 456-3499



DUE UPON RECEIPT

1320 Research Park Drive  
Manhattan, Kansas 66502  
(785) 564-6700



900 SW Jackson, Room 456  
Topeka, Kansas 66612  
(785) 296-3556

Jackie McClaskey, Secretary

Governor Sam Brownback

June 28, 2017

CLINTON & JAMIE LANGE  
880 N RYAN RD  
CONWAY SPRINGS, KS 67031

Re: Application  
File No. 49,751-B

Dear Sir or Madam:

This is to advise you that the City of Conway Springs has filed the application referred to above for permit to appropriate 25 million gallons of water per calendar year for municipal use to be diverted at a maximum rate of 200 gallons per minute. Please note this is an **existing well**, and the application is requesting an **increase in rate of diversion only** (i.e. no additional quantity of water from the existing well). The well is located as follows:

one (1) well located in the Southeast Quarter of the Southwest Quarter of the Northeast Quarter (SE $\frac{1}{4}$  SW $\frac{1}{4}$  NE $\frac{1}{4}$ ) of section 5, more particularly described as being near a point 3,264 feet North and 1,440 feet West of the Southeast corner of said section, in Township 31 South, Range 3 West, Sumner County, Kansas.

Records in this office indicate that you may have a well or wells in this vicinity and you are notified of receipt of this application in order that you may be fully informed of the proposed location of the applicant's point of diversion and proposed use of water. Consideration will be given to comments or other information which you desire to submit to this office **within 15 days** from the date of this letter.

If you have any questions, please contact me at (785) 564-6643. If you call, please reference the file number so we can help you more efficiently.

Sincerely,

A handwritten signature in cursive script that reads "Austin McColloch".

Austin McColloch  
Environmental Scientist  
Division of Water Resources

Enclosure(s)  
pc: Stafford Field Office

WATER RESOURCES  
RECEIVED

JUL 17 2017

KS DEPT OF AGRICULTURE

SCANNED

1320 Research Park Drive  
Manhattan, Kansas 66502  
(785) 564-6700



900 SW Jackson, Room 456  
Topeka, Kansas 66612  
(785) 296-3556

Jackie McClaskey, Secretary

Governor Sam Brownback

June 28, 2017

**FILE COPY**

RANDALL & CAROL ANDRA  
1078 W 90TH AVENUE  
CONWAY SPRINGS, KS 67031

Re: Application  
File No. 49,751-B

Dear Sir or Madam:

This is to advise you that the City of Conway Springs has filed the application referred to above for permit to appropriate 25 million gallons of water per calendar year for municipal use to be diverted at a maximum rate of 200 gallons per minute. Please note this is an existing well, and the application is requesting an increase in rate of diversion only (i.e. no additional quantity of water from the existing well). The well is located as follows:

one (1) well located in the Southeast Quarter of the Southwest Quarter of the Northeast Quarter (SE $\frac{1}{4}$  SW $\frac{1}{4}$  NE $\frac{1}{4}$ ) of section 5, more particularly described as being near a point 3,264 feet North and 1,440 feet West of the Southeast corner of said section, in Township 31 South, Range 3 West, Sumner County, Kansas.

Records in this office indicate that you may have a well or wells in this vicinity and you are notified of receipt of this application in order that you may be fully informed of the proposed location of the applicant's point of diversion and proposed use of water. Consideration will be given to comments or other information which you desire to submit to this office **within 15 days** from the date of this letter.

If you have any questions, please contact me at (785) 564-6643. If you call, please reference the file number so we can help you more efficiently.

Sincerely,

Austin McColloch  
Environmental Scientist  
Division of Water Resources

Enclosure(s)

pc: Stafford Field Office

1320 Research Park Drive  
Manhattan, Kansas 66502  
(785) 564-6700



900 SW Jackson, Room 456  
Topeka, Kansas 66612  
(785) 296-3556

Jackie McClaskey, Secretary

Governor Sam Brownback

June 28, 2017

**FILE COPY**

GERALD HILGER  
1178 W 90TH AVE N  
CONWAY SPRINGS, KS 67031

Re: Application  
File No. 49,751-B

Dear Sir or Madam:

This is to advise you that the City of Conway Springs has filed the application referred to above for permit to appropriate 25 million gallons of water per calendar year for municipal use to be diverted at a maximum rate of 200 gallons per minute. Please note this is an existing well, and the application is requesting an increase in rate of diversion only (i.e. no additional quantity of water from the existing well). The well is located as follows:

one (1) well located in the Southeast Quarter of the Southwest Quarter of the Northeast Quarter (SE $\frac{1}{4}$  SW $\frac{1}{4}$  NE $\frac{1}{4}$ ) of section 5, more particularly described as being near a point 3,264 feet North and 1,440 feet West of the Southeast corner of said section, in Township 31 South, Range 3 West, Sumner County, Kansas.

Records in this office indicate that you may have a well or wells in this vicinity and you are notified of receipt of this application in order that you may be fully informed of the proposed location of the applicant's point of diversion and proposed use of water. Consideration will be given to comments or other information which you desire to submit to this office **within 15 days** from the date of this letter.

If you have any questions, please contact me at (785) 564-6643. If you call, please reference the file number so we can help you more efficiently.

Sincerely,

Austin McColloch  
Environmental Scientist  
Division of Water Resources

Enclosure(s)

pc: Stafford Field Office





1320 Research Park Drive  
Manhattan, Kansas 66502  
(785) 564-6700

900 SW Jackson, Room 456  
Topeka, Kansas 66612  
(785) 296-3556

Jackie McClaskey, Secretary

Governor Sam Brownback

June 28, 2017

**FILE COPY**

LEROY & CLEO SHOBE  
218 S 12TH ST  
CONWAY SPRINGS, KS 67031

Re: Application  
File No. 49,751-B

Dear Sir or Madam:

This is to advise you that the City of Conway Springs has filed the application referred to above for permit to appropriate 25 million gallons of water per calendar year for municipal use to be diverted at a maximum rate of 200 gallons per minute. Please note this is an existing well, and the application is requesting an increase in rate of diversion only (i.e. no additional quantity of water from the existing well). The well is located as follows:

one (1) well located in the Southeast Quarter of the Southwest Quarter of the Northeast Quarter (SE $\frac{1}{4}$  SW $\frac{1}{4}$  NE $\frac{1}{4}$ ) of section 5, more particularly described as being near a point 3,264 feet North and 1,440 feet West of the Southeast corner of said section, in Township 31 South, Range 3 West, Sumner County, Kansas.

Records in this office indicate that you may have a well or wells in this vicinity and you are notified of receipt of this application in order that you may be fully informed of the proposed location of the applicant's point of diversion and proposed use of water. Consideration will be given to comments or other information which you desire to submit to this office **within 15 days** from the date of this letter.

If you have any questions, please contact me at (785) 564-6643. If you call, please reference the file number so we can help you more efficiently.

Sincerely,

Austin McColloch  
Environmental Scientist  
Division of Water Resources

Enclosure(s)

pc: Stafford Field Office

1320 Research Park Drive  
Manhattan, Kansas 66502  
(785) 564-6700



900 SW Jackson, Room 456  
Topeka, Kansas 66612  
(785) 296-3556

Jackie McClaskey, Secretary

Governor Sam Brownback

June 28, 2017

THOMSPON FAMILY REV TR  
1079W 90TH AVE N  
CONWAY SPRINGS, KS 67031

**FILE COPY**

Re: Application  
File No. 49,751-B

Dear Sir or Madam:

This is to advise you that the City of Conway Springs has filed the application referred to above for permit to appropriate 25 million gallons of water per calendar year for municipal use to be diverted at a maximum rate of 200 gallons per minute. Please note this is an existing well, and the application is requesting an increase in rate of diversion only (i.e. no additional quantity of water from the existing well). The well is located as follows:

one (1) well located in the Southeast Quarter of the Southwest Quarter of the Northeast Quarter (SE $\frac{1}{4}$  SW $\frac{1}{4}$  NE $\frac{1}{4}$ ) of section 5, more particularly described as being near a point 3,264 feet North and 1,440 feet West of the Southeast corner of said section, in Township 31 South, Range 3 West, Sumner County, Kansas.

Records in this office indicate that you may have a well or wells in this vicinity and you are notified of receipt of this application in order that you may be fully informed of the proposed location of the applicant's point of diversion and proposed use of water. Consideration will be given to comments or other information which you desire to submit to this office **within 15 days** from the date of this letter.

If you have any questions, please contact me at (785) 564-6643. If you call, please reference the file number so we can help you more efficiently.

Sincerely,

Austin McColloch  
Environmental Scientist  
Division of Water Resources

Enclosure(s)

pc: Stafford Field Office

1320 Research Park Drive  
Manhattan, Kansas 66502  
(785) 564-6700



900 SW Jackson, Room 456  
Topeka, Kansas 66612  
(785) 296-3556

Jackie McClaskey, Secretary

Governor Sam Brownback

June 28, 2017

ANDRA FAMILY TR  
1067 W 90TH AVE N  
CONWAY SPRINGS, KS 67031

**FILE COPY**

Re: Application  
File No. 49,751-B

Dear Sir or Madam:

This is to advise you that the City of Conway Springs has filed the application referred to above for permit to appropriate 25 million gallons of water per calendar year for municipal use to be diverted at a maximum rate of 200 gallons per minute. Please note this is an **existing well**, and the application is requesting an **increase in rate of diversion only** (i.e. no additional quantity of water from the existing well). The well is located as follows:

one (1) well located in the Southeast Quarter of the Southwest Quarter of the Northeast Quarter (SE $\frac{1}{4}$  SW $\frac{1}{4}$  NE $\frac{1}{4}$ ) of section 5, more particularly described as being near a point 3,264 feet North and 1,440 feet West of the Southeast corner of said section, in Township 31 South, Range 3 West, Sumner County, Kansas.

Records in this office indicate that you may have a well or wells in this vicinity and you are notified of receipt of this application in order that you may be fully informed of the proposed location of the applicant's point of diversion and proposed use of water. Consideration will be given to comments or other information which you desire to submit to this office **within 15 days** from the date of this letter.

If you have any questions, please contact me at (785) 564-6643. If you call, please reference the file number so we can help you more efficiently.

Sincerely,

Austin McColloch  
Environmental Scientist  
Division of Water Resources

Enclosure(s)

pc: Stafford Field Office



1320 Research Park Drive  
Manhattan, Kansas 66502  
(785) 564-6700

900 SW Jackson, Room 456  
Topeka, Kansas 66612  
(785) 296-3556

Jackie McClaskey, Secretary

Governor Sam Brownback

June 28, 2017

**FILE COPY**

CRAIG & JANET KIBBE  
1071 W 88TH AVENUE  
CONWAY SPRINGS, KS 67031

Re: Application  
File No. 49,751-B

Dear Sir or Madam:

This is to advise you that the City of Conway Springs has filed the application referred to above for permit to appropriate 25 million gallons of water per calendar year for municipal use to be diverted at a maximum rate of 200 gallons per minute. Please note this is an existing well, and the application is requesting an increase in rate of diversion only (i.e. no additional quantity of water from the existing well). The well is located as follows:

one (1) well located in the Southeast Quarter of the Southwest Quarter of the Northeast Quarter (SE $\frac{1}{4}$  SW $\frac{1}{4}$  NE $\frac{1}{4}$ ) of section 5, more particularly described as being near a point 3,264 feet North and 1,440 feet West of the Southeast corner of said section, in Township 31 South, Range 3 West, Sumner County, Kansas.

Records in this office indicate that you may have a well or wells in this vicinity and you are notified of receipt of this application in order that you may be fully informed of the proposed location of the applicant's point of diversion and proposed use of water. Consideration will be given to comments or other information which you desire to submit to this office **within 15 days** from the date of this letter.

If you have any questions, please contact me at (785) 564-6643. If you call, please reference the file number so we can help you more efficiently.

Sincerely,

Austin McColloch  
Environmental Scientist  
Division of Water Resources

Enclosure(s)

pc: Stafford Field Office

1320 Research Park Drive  
Manhattan, Kansas 66502  
(785) 564-6700



900 SW Jackson, Room 456  
Topeka, Kansas 66612  
(785) 296-3556

Jackie McClaskey, Secretary

Governor Sam Brownback

June 28, 2017

**FILE COPY**

CLINTON & JAMIE LANGE  
880 N RYAN RD  
CONWAY SPRINGS, KS 67031

Re: Application  
File No. 49,751-B

Dear Sir or Madam:

This is to advise you that the City of Conway Springs has filed the application referred to above for permit to appropriate 25 million gallons of water per calendar year for municipal use to be diverted at a maximum rate of 200 gallons per minute. Please note this is an existing well, and the application is requesting an increase in rate of diversion only (i.e. no additional quantity of water from the existing well). The well is located as follows:

one (1) well located in the Southeast Quarter of the Southwest Quarter of the Northeast Quarter (SE $\frac{1}{4}$  SW $\frac{1}{4}$  NE $\frac{1}{4}$ ) of section 5, more particularly described as being near a point 3,264 feet North and 1,440 feet West of the Southeast corner of said section, in Township 31 South, Range 3 West, Sumner County, Kansas.

Records in this office indicate that you may have a well or wells in this vicinity and you are notified of receipt of this application in order that you may be fully informed of the proposed location of the applicant's point of diversion and proposed use of water. Consideration will be given to comments or other information which you desire to submit to this office **within 15 days** from the date of this letter.

If you have any questions, please contact me at (785) 564-6643. If you call, please reference the file number so we can help you more efficiently.

Sincerely,

Austin McColloch  
Environmental Scientist  
Division of Water Resources

Enclosure(s)

pc: Stafford Field Office

1320 Research Park Drive  
Manhattan, Kansas 66502  
(785) 564-6700



900 SW Jackson, Room 456  
Topeka, Kansas 66612  
(785) 296-3556

Jackie McClaskey, Secretary

Governor Sam Brownback

June 28, 2017

**FILE COPY**

DANNY & MONICA FITTS  
890 N RYAN RD  
CONWAY SPRINGS, KS 67031

Re: Application  
File No. 49,751-B

Dear Sir or Madam:

This is to advise you that the City of Conway Springs has filed the application referred to above for permit to appropriate 25 million gallons of water per calendar year for municipal use to be diverted at a maximum rate of 200 gallons per minute. Please note this is an existing well, and the application is requesting an increase in rate of diversion only (i.e. no additional quantity of water from the existing well). The well is located as follows:

one (1) well located in the Southeast Quarter of the Southwest Quarter of the Northeast Quarter (SE $\frac{1}{4}$  SW $\frac{1}{4}$  NE $\frac{1}{4}$ ) of section 5, more particularly described as being near a point 3,264 feet North and 1,440 feet West of the Southeast corner of said section, in Township 31 South, Range 3 West, Sumner County, Kansas.

Records in this office indicate that you may have a well or wells in this vicinity and you are notified of receipt of this application in order that you may be fully informed of the proposed location of the applicant's point of diversion and proposed use of water. Consideration will be given to comments or other information which you desire to submit to this office **within 15 days** from the date of this letter.

If you have any questions, please contact me at (785) 564-6643. If you call, please reference the file number so we can help you more efficiently.

Sincerely,

Austin McColloch  
Environmental Scientist  
Division of Water Resources

Enclosure(s)  
pc: Stafford Field Office

1320 Research Park Drive  
Manhattan, Kansas 66502  
(785) 564-6700



900 SW Jackson, Room 456  
Topeka, Kansas 66612  
(785) 296-3556

Jackie McClaskey, Secretary

Governor Sam Brownback

June 28, 2017

**FILE COPY**

FRANK & MARGRITHA BARTONEK  
PO BOX 547  
CONWAY SPRINGS, KS 67031

Re: Application  
File No. 49,751-B

Dear Sir or Madam:

This is to advise you that the City of Conway Springs has filed the application referred to above for permit to appropriate 25 million gallons of water per calendar year for municipal use to be diverted at a maximum rate of 200 gallons per minute. Please note this is an existing well, and the application is requesting an increase in rate of diversion only (i.e. no additional quantity of water from the existing well). The well is located as follows:

one (1) well located in the Southeast Quarter of the Southwest Quarter of the Northeast Quarter (SE $\frac{1}{4}$  SW $\frac{1}{4}$  NE $\frac{1}{4}$ ) of section 5, more particularly described as being near a point 3,264 feet North and 1,440 feet West of the Southeast corner of said section, in Township 31 South, Range 3 West, Sumner County, Kansas.

Records in this office indicate that you may have a well or wells in this vicinity and you are notified of receipt of this application in order that you may be fully informed of the proposed location of the applicant's point of diversion and proposed use of water. Consideration will be given to comments or other information which you desire to submit to this office **within 15 days** from the date of this letter.

If you have any questions, please contact me at (785) 564-6643. If you call, please reference the file number so we can help you more efficiently.

Sincerely,

Austin McColloch  
Environmental Scientist  
Division of Water Resources

Enclosure(s)

pc: Stafford Field Office



1320 Research Park Drive  
Manhattan, Kansas 66502  
(785) 564-6700

900 SW Jackson, Room 456  
Topeka, Kansas 66612  
(785) 296-3556

Jackie McClaskey, Secretary

Governor Sam Brownback

June 28, 2017

**FILE COPY**

DOUGLAS & PEG MONSION  
889 N SUNSET RD  
CONWAY SPRINGS, KS 67031

Re: Application  
File No. 49,751-B

Dear Sir or Madam:

This is to advise you that the City of Conway Springs has filed the application referred to above for permit to appropriate 25 million gallons of water per calendar year for municipal use to be diverted at a maximum rate of 200 gallons per minute. Please note this is an **existing well**, and the application is requesting an **increase in rate of diversion only** (i.e. no additional quantity of water from the existing well). The well is located as follows:

one (1) well located in the Southeast Quarter of the Southwest Quarter of the Northeast Quarter (SE $\frac{1}{4}$  SW $\frac{1}{4}$  NE $\frac{1}{4}$ ) of section 5, more particularly described as being near a point 3,264 feet North and 1,440 feet West of the Southeast corner of said section, in Township 31 South, Range 3 West, Sumner County, Kansas.

Records in this office indicate that you may have a well or wells in this vicinity and you are notified of receipt of this application in order that you may be fully informed of the proposed location of the applicant's point of diversion and proposed use of water. Consideration will be given to comments or other information which you desire to submit to this office **within 15 days** from the date of this letter.

If you have any questions, please contact me at (785) 564-6643. If you call, please reference the file number so we can help you more efficiently.

Sincerely,

Austin McColloch  
Environmental Scientist  
Division of Water Resources

Enclosure(s)

pc: Stafford Field Office



1320 Research Park Drive  
Manhattan, Kansas 66502  
(785) 564-6700



900 SW Jackson, Room 456  
Topeka, Kansas 66612  
(785) 296-3556

Jackie McClaskey, Secretary

Governor Sam Brownback

June 28, 2017

JOHN & MELISSA DOFFING  
881 N SUNSET RD  
CONWAY SPRINGS, KS 67031

**FILE COPY**

Re: Application  
File No. 49,751-B

Dear Sir or Madam:

This is to advise you that the City of Conway Springs has filed the application referred to above for permit to appropriate 25 million gallons of water per calendar year for municipal use to be diverted at a maximum rate of 200 gallons per minute. Please note this is an existing well, and the application is requesting an increase in rate of diversion only (i.e. no additional quantity of water from the existing well). The well is located as follows:

one (1) well located in the Southeast Quarter of the Southwest Quarter of the Northeast Quarter (SE $\frac{1}{4}$  SW $\frac{1}{4}$  NE $\frac{1}{4}$ ) of section 5, more particularly described as being near a point 3,264 feet North and 1,440 feet West of the Southeast corner of said section, in Township 31 South, Range 3 West, Sumner County, Kansas.

Records in this office indicate that you may have a well or wells in this vicinity and you are notified of receipt of this application in order that you may be fully informed of the proposed location of the applicant's point of diversion and proposed use of water. Consideration will be given to comments or other information which you desire to submit to this office **within 15 days** from the date of this letter.

If you have any questions, please contact me at (785) 564-6643. If you call, please reference the file number so we can help you more efficiently.

Sincerely,

Austin McColloch  
Environmental Scientist  
Division of Water Resources

Enclosure(s)

pc: Stafford Field Office

1320 Research Park Drive  
Manhattan, Kansas 66502  
(785) 564-6700



900 SW Jackson, Room 456  
Topeka, Kansas 66612  
(785) 296-3556

Jackie McClaskey, Secretary

Governor Sam Brownback

June 28, 2017

GEORGE & DONNA OSNER  
PO BOX 203  
CONWAY SPRINGS, KS 67031

**FILE COPY**

Re: Application  
File No. 49,751-B

Dear Sir or Madam:

This is to advise you that the City of Conway Springs has filed the application referred to above for permit to appropriate 25 million gallons of water per calendar year for municipal use to be diverted at a maximum rate of 200 gallons per minute. Please note this is an **existing well**, and the application is requesting an **increase in rate of diversion only** (i.e. no additional quantity of water from the existing well). The well is located as follows:

one (1) well located in the Southeast Quarter of the Southwest Quarter of the Northeast Quarter (SE $\frac{1}{4}$  SW $\frac{1}{4}$  NE $\frac{1}{4}$ ) of section 5, more particularly described as being near a point 3,264 feet North and 1,440 feet West of the Southeast corner of said section, in Township 31 South, Range 3 West, Sumner County, Kansas.

Records in this office indicate that you may have a well or wells in this vicinity and you are notified of receipt of this application in order that you may be fully informed of the proposed location of the applicant's point of diversion and proposed use of water. Consideration will be given to comments or other information which you desire to submit to this office **within 15 days** from the date of this letter.

If you have any questions, please contact me at (785) 564-6643. If you call, please reference the file number so we can help you more efficiently.

Sincerely,

Austin McColloch  
Environmental Scientist  
Division of Water Resources

Enclosure(s)

pc: Stafford Field Office

1320 Research Park Drive  
Manhattan, Kansas 66502  
(785) 564-6700



900 SW Jackson, Room 456  
Topeka, Kansas 66612  
(785) 296-3556

Jackie McClaskey, Secretary

Governor Sam Brownback

June 28, 2017

WILLIAM MURPHY  
877 N SUNSET RD  
CONWAY SPRINGS, KS 67031

**FILE COPY**

Re: Application  
File No. 49,751-B

Dear Sir or Madam:

This is to advise you that the City of Conway Springs has filed the application referred to above for permit to appropriate 25 million gallons of water per calendar year for municipal use to be diverted at a maximum rate of 200 gallons per minute. Please note this is an **existing well**, and the application is requesting an **increase in rate of diversion only** (i.e. no additional quantity of water from the existing well). The well is located as follows:

one (1) well located in the Southeast Quarter of the Southwest Quarter of the Northeast Quarter (SE $\frac{1}{4}$  SW $\frac{1}{4}$  NE $\frac{1}{4}$ ) of section 5, more particularly described as being near a point 3,264 feet North and 1,440 feet West of the Southeast corner of said section, in Township 31 South, Range 3 West, Sumner County, Kansas.

Records in this office indicate that you may have a well or wells in this vicinity and you are notified of receipt of this application in order that you may be fully informed of the proposed location of the applicant's point of diversion and proposed use of water. Consideration will be given to comments or other information which you desire to submit to this office **within 15 days** from the date of this letter.

If you have any questions, please contact me at (785) 564-6643. If you call, please reference the file number so we can help you more efficiently.

Sincerely,

Austin McColloch  
Environmental Scientist  
Division of Water Resources

Enclosure(s)

pc: Stafford Field Office

1320 Research Park Drive  
Manhattan, Kansas 66502  
(785) 564-6700



900 SW Jackson, Room 456  
Topeka, Kansas 66612  
(785) 296-3556

Jackie McClaskey, Secretary

Governor Sam Brownback

June 28, 2017

**FILE COPY**

DAVID & PATRICIA EBENKAMP  
PO BOX 390  
CONWAY SPRINGS, KS 67031

Re: Application  
File No. 49,751-B

Dear Sir or Madam:

This is to advise you that the City of Conway Springs has filed the application referred to above for permit to appropriate 25 million gallons of water per calendar year for municipal use to be diverted at a maximum rate of 200 gallons per minute. Please note this is an **existing well**, and the application is requesting an **increase in rate of diversion only** (i.e. no additional quantity of water from the existing well). The well is located as follows:

one (1) well located in the Southeast Quarter of the Southwest Quarter of the Northeast Quarter (SE $\frac{1}{4}$  SW $\frac{1}{4}$  NE $\frac{1}{4}$ ) of section 5, more particularly described as being near a point 3,264 feet North and 1,440 feet West of the Southeast corner of said section, in Township 31 South, Range 3 West, Sumner County, Kansas.

Records in this office indicate that you may have a well or wells in this vicinity and you are notified of receipt of this application in order that you may be fully informed of the proposed location of the applicant's point of diversion and proposed use of water. Consideration will be given to comments or other information which you desire to submit to this office **within 15 days** from the date of this letter.

If you have any questions, please contact me at (785) 564-6643. If you call, please reference the file number so we can help you more efficiently.

Sincerely,

Austin McColloch  
Environmental Scientist  
Division of Water Resources

Enclosure(s)  
pc: Stafford Field Office



1320 Research Park Drive  
Manhattan, Kansas 66502  
(785) 564-6700

900 SW Jackson, Room 456  
Topeka, Kansas 66612  
(785) 296-3556

Jackie McClaskey, Secretary

Governor Sam Brownback

June 28, 2017

FREDRICK & JANIE COTTRELL  
PO BOX 402  
CONWAY SPRINGS, KS 67031

**FILE COPY**

Re: Application  
File No. 49,751-B

Dear Sir or Madam:

This is to advise you that the City of Conway Springs has filed the application referred to above for permit to appropriate 25 million gallons of water per calendar year for municipal use to be diverted at a maximum rate of 200 gallons per minute. Please note this is an existing well, and the application is requesting an increase in rate of diversion only (i.e. no additional quantity of water from the existing well). The well is located as follows:

one (1) well located in the Southeast Quarter of the Southwest Quarter of the Northeast Quarter (SE $\frac{1}{4}$  SW $\frac{1}{4}$  NE $\frac{1}{4}$ ) of section 5, more particularly described as being near a point 3,264 feet North and 1,440 feet West of the Southeast corner of said section, in Township 31 South, Range 3 West, Sumner County, Kansas.

Records in this office indicate that you may have a well or wells in this vicinity and you are notified of receipt of this application in order that you may be fully informed of the proposed location of the applicant's point of diversion and proposed use of water. Consideration will be given to comments or other information which you desire to submit to this office **within 15 days** from the date of this letter.

If you have any questions, please contact me at (785) 564-6643. If you call, please reference the file number so we can help you more efficiently.

Sincerely,

Austin McColloch  
Environmental Scientist  
Division of Water Resources

Enclosure(s)

pc: Stafford Field Office

1320 Research Park Drive  
Manhattan, Kansas 66502  
(785) 564-6700



900 SW Jackson, Room 456  
Topeka, Kansas 66612  
(785) 296-3556

Jackie McClaskey, Secretary

Governor Sam Brownback

June 28, 2017

MICHAEL & DEBORAH EBENKAMP  
320 W ST LOUIS  
CONWAY SPRINGS, KS 67031

**FILE COPY**

Re: Application  
File No. 49,751-B

Dear Sir or Madam:

This is to advise you that the City of Conway Springs has filed the application referred to above for permit to appropriate 25 million gallons of water per calendar year for municipal use to be diverted at a maximum rate of 200 gallons per minute. Please note this is an existing well, and the application is requesting an increase in rate of diversion only (i.e. no additional quantity of water from the existing well). The well is located as follows:

one (1) well located in the Southeast Quarter of the Southwest Quarter of the Northeast Quarter (SE $\frac{1}{4}$  SW $\frac{1}{4}$  NE $\frac{1}{4}$ ) of section 5, more particularly described as being near a point 3,264 feet North and 1,440 feet West of the Southeast corner of said section, in Township 31 South, Range 3 West, Sumner County, Kansas.

Records in this office indicate that you may have a well or wells in this vicinity and you are notified of receipt of this application in order that you may be fully informed of the proposed location of the applicant's point of diversion and proposed use of water. Consideration will be given to comments or other information which you desire to submit to this office **within 15 days** from the date of this letter.

If you have any questions, please contact me at (785) 564-6643. If you call, please reference the file number so we can help you more efficiently.

Sincerely,

Austin McColloch  
Environmental Scientist  
Division of Water Resources

Enclosure(s)

pc: Stafford Field Office

1320 Research Park Drive  
Manhattan, Kansas 66502  
(785) 564-6700



900 SW Jackson, Room 456  
Topeka, Kansas 66612  
(785) 296-3556

Jackie McClaskey, Secretary

Governor Sam Brownback

June 28, 2017

**FILE COPY**

JOHN & BOBBIE PAULY  
PO BOX 427  
CONWAY SPRINGS, KS 67031

Re: Application  
File No. 49,751-B

Dear Sir or Madam:

This is to advise you that the City of Conway Springs has filed the application referred to above for permit to appropriate 25 million gallons of water per calendar year for municipal use to be diverted at a maximum rate of 200 gallons per minute. Please note this is an existing well, and the application is requesting an increase in rate of diversion only (i.e. no additional quantity of water from the existing well). The well is located as follows:

one (1) well located in the Southeast Quarter of the Southwest Quarter of the Northeast Quarter (SE $\frac{1}{4}$  SW $\frac{1}{4}$  NE $\frac{1}{4}$ ) of section 5, more particularly described as being near a point 3,264 feet North and 1,440 feet West of the Southeast corner of said section, in Township 31 South, Range 3 West, Sumner County, Kansas.

Records in this office indicate that you may have a well or wells in this vicinity and you are notified of receipt of this application in order that you may be fully informed of the proposed location of the applicant's point of diversion and proposed use of water. Consideration will be given to comments or other information which you desire to submit to this office **within 15 days** from the date of this letter.

If you have any questions, please contact me at (785) 564-6643. If you call, please reference the file number so we can help you more efficiently.

Sincerely,

Austin McColloch  
Environmental Scientist  
Division of Water Resources

Enclosure(s)

pc: Stafford Field Office

1320 Research Park Drive  
Manhattan, Kansas 66502  
(785) 564-6700



900 SW Jackson, Room 456  
Topeka, Kansas 66612  
(785) 296-3556

Jackie McClaskey, Secretary

Governor Sam Brownback

June 28, 2017

**FILE COPY**

CALVIN & BETTY ZERENER  
1147 W 80TH AVENUE  
CONWAY SPRINGS, KS 67031

Re: Application  
File No. 49,751-B

Dear Sir or Madam:

This is to advise you that the City of Conway Springs has filed the application referred to above for permit to appropriate 25 million gallons of water per calendar year for municipal use to be diverted at a maximum rate of 200 gallons per minute. Please note this is an existing well, and the application is requesting an increase in rate of diversion only (i.e. no additional quantity of water from the existing well). The well is located as follows:

one (1) well located in the Southeast Quarter of the Southwest Quarter of the Northeast Quarter (SE $\frac{1}{4}$  SW $\frac{1}{4}$  NE $\frac{1}{4}$ ) of section 5, more particularly described as being near a point 3,264 feet North and 1,440 feet West of the Southeast corner of said section, in Township 31 South, Range 3 West, Sumner County, Kansas.

Records in this office indicate that you may have a well or wells in this vicinity and you are notified of receipt of this application in order that you may be fully informed of the proposed location of the applicant's point of diversion and proposed use of water. Consideration will be given to comments or other information which you desire to submit to this office **within 15 days** from the date of this letter.

If you have any questions, please contact me at (785) 564-6643. If you call, please reference the file number so we can help you more efficiently.

Sincerely,

Austin McColloch  
Environmental Scientist  
Division of Water Resources

Enclosure(s)

pc: Stafford Field Office



1320 Research Park Drive  
Manhattan, Kansas 66502  
(785) 564-6700



900 SW Jackson, Room 456  
Topeka, Kansas 66612  
(785) 296-3556

Jackie McClaskey, Secretary

Governor Sam Brownback

June 28, 2017

**FILE COPY**

C & J PROPERTIES LLC  
207 N WASHINGTON  
WELLINGTON, KS 67152

Re: Application  
File No. 49,751-B

Dear Sir or Madam:

This is to advise you that the City of Conway Springs has filed the application referred to above for permit to appropriate 25 million gallons of water per calendar year for municipal use to be diverted at a maximum rate of 200 gallons per minute. Please note this is an **existing well**, and the application is requesting an **increase in rate of diversion only** (i.e. no additional quantity of water from the existing well). The well is located as follows:

one (1) well located in the Southeast Quarter of the Southwest Quarter of the Northeast Quarter (SE $\frac{1}{4}$  SW $\frac{1}{4}$  NE $\frac{1}{4}$ ) of section 5, more particularly described as being near a point 3,264 feet North and 1,440 feet West of the Southeast corner of said section, in Township 31 South, Range 3 West, Sumner County, Kansas.

Records in this office indicate that you may have a well or wells in this vicinity and you are notified of receipt of this application in order that you may be fully informed of the proposed location of the applicant's point of diversion and proposed use of water. Consideration will be given to comments or other information which you desire to submit to this office **within 15 days** from the date of this letter.

If you have any questions, please contact me at (785) 564-6643. If you call, please reference the file number so we can help you more efficiently.

Sincerely,

Austin McColloch  
Environmental Scientist  
Division of Water Resources

Enclosure(s)

pc: Stafford Field Office

1320 Research Park Drive  
Manhattan, Kansas 66502  
(785) 564-6700



900 SW Jackson, Room 456  
Topeka, Kansas 66612  
(785) 296-3556

Jackie McClaskey, Secretary

Governor Sam Brownback

June 28, 2017

**FILE COPY**

CHAD & JENNIFER ANDRA LIV TR  
1105 W 90TH AVE N  
CONWAY SPRINGS, KS 67031

Re: Application  
File No. 49,751-B

Dear Sir or Madam:

This is to advise you that the City of Conway Springs has filed the application referred to above for permit to appropriate 25 million gallons of water per calendar year for municipal use to be diverted at a maximum rate of 200 gallons per minute. Please note this is an existing well, and the application is requesting an increase in rate of diversion only (i.e. no additional quantity of water from the existing well). The well is located as follows:

one (1) well located in the Southeast Quarter of the Southwest Quarter of the Northeast Quarter (SE $\frac{1}{4}$  SW $\frac{1}{4}$  NE $\frac{1}{4}$ ) of section 5, more particularly described as being near a point 3,264 feet North and 1,440 feet West of the Southeast corner of said section, in Township 31 South, Range 3 West, Sumner County, Kansas.

Records in this office indicate that you may have a well or wells in this vicinity and you are notified of receipt of this application in order that you may be fully informed of the proposed location of the applicant's point of diversion and proposed use of water. Consideration will be given to comments or other information which you desire to submit to this office **within 15 days** from the date of this letter.

If you have any questions, please contact me at (785) 564-6643. If you call, please reference the file number so we can help you more efficiently.

Sincerely,

Austin McColloch  
Environmental Scientist  
Division of Water Resources

Enclosure(s)

pc: Stafford Field Office



1320 Research Park Drive  
Manhattan, Kansas 66502  
(785) 564-6700

900 SW Jackson, Room 456  
Topeka, Kansas 66612  
(785) 296-3556

Jackie McClaskey, Secretary

Governor Sam Brownback

June 28, 2017

**FILE COPY**

JAMES & DONNA MAY  
PO BOX 93  
CONWAY SPRINGS, KS 67031

Re: Application  
File No. 49,751-B

Dear Sir or Madam:

This is to advise you that the City of Conway Springs has filed the application referred to above for permit to appropriate 25 million gallons of water per calendar year for municipal use to be diverted at a maximum rate of 200 gallons per minute. Please note this is an **existing well**, and the application is requesting an **increase in rate of diversion only** (i.e. no additional quantity of water from the existing well). The well is located as follows:

one (1) well located in the Southeast Quarter of the Southwest Quarter of the Northeast Quarter (SE $\frac{1}{4}$  SW $\frac{1}{4}$  NE $\frac{1}{4}$ ) of section 5, more particularly described as being near a point 3,264 feet North and 1,440 feet West of the Southeast corner of said section, in Township 31 South, Range 3 West, Sumner County, Kansas.

Records in this office indicate that you may have a well or wells in this vicinity and you are notified of receipt of this application in order that you may be fully informed of the proposed location of the applicant's point of diversion and proposed use of water. Consideration will be given to comments or other information which you desire to submit to this office **within 15 days** from the date of this letter.

If you have any questions, please contact me at (785) 564-6643. If you call, please reference the file number so we can help you more efficiently.

Sincerely,

Austin McColloch  
Environmental Scientist  
Division of Water Resources

Enclosure(s)

pc: Stafford Field Office

1320 Research Park Drive  
Manhattan, Kansas 66502  
(785) 564-6700



900 SW Jackson, Room 456  
Topeka, Kansas 66612  
(785) 296-3556

Jackie McClaskey, Secretary

Governor Sam Brownback

June 28, 2017

**FILE COPY**

KEVIN & GINA DOLL  
1023 N SPRINGDALE RD  
CONWAY SPRINGS, KS 67031

Re: Application  
File No. 49,751-B

Dear Sir or Madam:

This is to advise you that the City of Conway Springs has filed the application referred to above for permit to appropriate 25 million gallons of water per calendar year for municipal use to be diverted at a maximum rate of 200 gallons per minute. Please note this is an **existing well**, and the application is requesting an **increase in rate of diversion only** (i.e. no additional quantity of water from the existing well). The well is located as follows:

one (1) well located in the Southeast Quarter of the Southwest Quarter of the Northeast Quarter (SE $\frac{1}{4}$  SW $\frac{1}{4}$  NE $\frac{1}{4}$ ) of section 5, more particularly described as being near a point 3,264 feet North and 1,440 feet West of the Southeast corner of said section, in Township 31 South, Range 3 West, Sumner County, Kansas.

Records in this office indicate that you may have a well or wells in this vicinity and you are notified of receipt of this application in order that you may be fully informed of the proposed location of the applicant's point of diversion and proposed use of water. Consideration will be given to comments or other information which you desire to submit to this office **within 15 days** from the date of this letter.

If you have any questions, please contact me at (785) 564-6643. If you call, please reference the file number so we can help you more efficiently.

Sincerely,

Austin McColloch  
Environmental Scientist  
Division of Water Resources

Enclosure(s)

pc: Stafford Field Office

1320 Research Park Drive  
Manhattan, Kansas 66502  
(785) 564-6700



900 SW Jackson, Room 456  
Topeka, Kansas 66612  
(785) 296-3556

Jackie McClaskey, Secretary

Governor Sam Brownback

June 28, 2017

**FILE COPY**

EDWARD & VICTORIA MAY  
1127 W 90TH AVENUE  
CONWAY SPRINGS, KS 67031

Re: Application  
File No. 49,751-B

Dear Sir or Madam:

This is to advise you that the City of Conway Springs has filed the application referred to above for permit to appropriate 25 million gallons of water per calendar year for municipal use to be diverted at a maximum rate of 200 gallons per minute. Please note this is an **existing well**, and the application is requesting an **increase in rate of diversion only** (i.e. no additional quantity of water from the existing well). The well is located as follows:

one (1) well located in the Southeast Quarter of the Southwest Quarter of the Northeast Quarter (SE $\frac{1}{4}$  SW $\frac{1}{4}$  NE $\frac{1}{4}$ ) of section 5, more particularly described as being near a point 3,264 feet North and 1,440 feet West of the Southeast corner of said section, in Township 31 South, Range 3 West, Sumner County, Kansas.

Records in this office indicate that you may have a well or wells in this vicinity and you are notified of receipt of this application in order that you may be fully informed of the proposed location of the applicant's point of diversion and proposed use of water. Consideration will be given to comments or other information which you desire to submit to this office **within 15 days** from the date of this letter.

If you have any questions, please contact me at (785) 564-6643. If you call, please reference the file number so we can help you more efficiently.

Sincerely,

A handwritten signature in black ink that reads "Austin McColloch".

Austin McColloch  
Environmental Scientist  
Division of Water Resources

Enclosure(s)

pc: Stafford Field Office

1320 Research Park Drive  
Manhattan, Kansas 66502  
(785) 564-6700



900 SW Jackson, Room 456  
Topeka, Kansas 66612  
(785) 296-3556

Jackie McClaskey, Secretary

Governor Sam Brownback

June 28, 2017

**FILE COPY**

ANTHONY & MICHELLE MAY  
1131 W 90TH AVENUE  
CONWAY SPRINGS, KS 67031

Re: Application  
File No. 49,751-B

Dear Sir or Madam:

This is to advise you that the City of Conway Springs has filed the application referred to above for permit to appropriate 25 million gallons of water per calendar year for municipal use to be diverted at a maximum rate of 200 gallons per minute. Please note this is an **existing well**, and the application is requesting an **increase in rate of diversion only** (i.e. no additional quantity of water from the existing well). The well is located as follows:

one (1) well located in the Southeast Quarter of the Southwest Quarter of the Northeast Quarter (SE $\frac{1}{4}$  SW $\frac{1}{4}$  NE $\frac{1}{4}$ ) of section 5, more particularly described as being near a point 3,264 feet North and 1,440 feet West of the Southeast corner of said section, in Township 31 South, Range 3 West, Sumner County, Kansas.

Records in this office indicate that you may have a well or wells in this vicinity and you are notified of receipt of this application in order that you may be fully informed of the proposed location of the applicant's point of diversion and proposed use of water. Consideration will be given to comments or other information which you desire to submit to this office **within 15 days** from the date of this letter.

If you have any questions, please contact me at (785) 564-6643. If you call, please reference the file number so we can help you more efficiently.

Sincerely,

Austin McColloch  
Environmental Scientist  
Division of Water Resources

Enclosure(s)

pc: Stafford Field Office

1320 Research Park Drive  
Manhattan, Kansas 66502  
(785) 564-6700



900 SW Jackson, Room 456  
Topeka, Kansas 66612  
(785) 296-3556

Jackie McClaskey, Secretary

Governor Sam Brownback

June 28, 2017

MATTHEW & JANE BERNTSEN  
1139 W 90TH AVE N  
CONWAY SPRINGS, KS 67031

**FILE COPY**

Re: Application  
File No. 49,751-B

Dear Sir or Madam:

This is to advise you that the City of Conway Springs has filed the application referred to above for permit to appropriate 25 million gallons of water per calendar year for municipal use to be diverted at a maximum rate of 200 gallons per minute. Please note this is an **existing well**, and the application is requesting an **increase in rate of diversion only** (i.e. no additional quantity of water from the existing well). The well is located as follows:

one (1) well located in the Southeast Quarter of the Southwest Quarter of the Northeast Quarter (SE $\frac{1}{4}$  SW $\frac{1}{4}$  NE $\frac{1}{4}$ ) of section 5, more particularly described as being near a point 3,264 feet North and 1,440 feet West of the Southeast corner of said section, in Township 31 South, Range 3 West, Sumner County, Kansas.

Records in this office indicate that you may have a well or wells in this vicinity and you are notified of receipt of this application in order that you may be fully informed of the proposed location of the applicant's point of diversion and proposed use of water. Consideration will be given to comments or other information which you desire to submit to this office **within 15 days** from the date of this letter.

If you have any questions, please contact me at (785) 564-6643. If you call, please reference the file number so we can help you more efficiently.

Sincerely,

Austin McColloch  
Environmental Scientist  
Division of Water Resources

Enclosure(s)

pc: Stafford Field Office

1320 Research Park Drive  
Manhattan, Kansas 66502  
(785) 564-6700



900 SW Jackson, Room 456  
Topeka, Kansas 66612  
(785) 296-3556

Jackie McClaskey, Secretary

Governor Sam Brownback

June 28, 2017

DOUGLAS KOESTER  
1147 W 90TH AVE N  
CONWAY SPRINGS, KS 67031

**FILE COPY**

Re: Application  
File No. 49,751-B

Dear Sir or Madam:

This is to advise you that the City of Conway Springs has filed the application referred to above for permit to appropriate 25 million gallons of water per calendar year for municipal use to be diverted at a maximum rate of 200 gallons per minute. Please note this is an existing well, and the application is requesting an increase in rate of diversion only (i.e. no additional quantity of water from the existing well). The well is located as follows:

one (1) well located in the Southeast Quarter of the Southwest Quarter of the Northeast Quarter (SE $\frac{1}{4}$  SW $\frac{1}{4}$  NE $\frac{1}{4}$ ) of section 5, more particularly described as being near a point 3,264 feet North and 1,440 feet West of the Southeast corner of said section, in Township 31 South, Range 3 West, Sumner County, Kansas.

Records in this office indicate that you may have a well or wells in this vicinity and you are notified of receipt of this application in order that you may be fully informed of the proposed location of the applicant's point of diversion and proposed use of water. Consideration will be given to comments or other information which you desire to submit to this office **within 15 days** from the date of this letter.

If you have any questions, please contact me at (785) 564-6643. If you call, please reference the file number so we can help you more efficiently.

Sincerely,

Austin McColloch  
Environmental Scientist  
Division of Water Resources

Enclosure(s)

pc: Stafford Field Office



1320 Research Park Drive  
Manhattan, Kansas 66502  
(785) 564-6700



900 SW Jackson, Room 456  
Topeka, Kansas 66612  
(785) 296-3556

Jackie McClaskey, Secretary

Governor Sam Brownback

**FILE COPY**

June 28, 2017

PAUL FRIESS REV LIV TR  
871 N MILAN RD  
CONWAY SPRINGS, KS 67031

Re: Application  
File No. 49,751-B

Dear Sir or Madam:

This is to advise you that the City of Conway Springs has filed the application referred to above for permit to appropriate 25 million gallons of water per calendar year for municipal use to be diverted at a maximum rate of 200 gallons per minute. Please note this is an existing well, and the application is requesting an increase in rate of diversion only (i.e. no additional quantity of water from the existing well). The well is located as follows:

one (1) well located in the Southeast Quarter of the Southwest Quarter of the Northeast Quarter (SE $\frac{1}{4}$  SW $\frac{1}{4}$  NE $\frac{1}{4}$ ) of section 5, more particularly described as being near a point 3,264 feet North and 1,440 feet West of the Southeast corner of said section, in Township 31 South, Range 3 West, Sumner County, Kansas.

Records in this office indicate that you may have a well or wells in this vicinity and you are notified of receipt of this application in order that you may be fully informed of the proposed location of the applicant's point of diversion and proposed use of water. Consideration will be given to comments or other information which you desire to submit to this office **within 15 days** from the date of this letter.

If you have any questions, please contact me at (785) 564-6643. If you call, please reference the file number so we can help you more efficiently.

Sincerely,

Austin McColloch  
Environmental Scientist  
Division of Water Resources

Enclosure(s)

pc: Stafford Field Office

1320 Research Park Drive  
Manhattan, Kansas 66502  
(785) 564-6700



900 SW Jackson, Room 456  
Topeka, Kansas 66612  
(785) 296-3556

Jackie McClaskey, Secretary

Governor Sam Brownback

June 28, 2017

**FILE COPY**

GARY ROBINSON  
30020 W 6TH ST S  
GARDEN PLAIN, KS 67050

Re: Application  
File No. 49,751-B

Dear Sir or Madam:

This is to advise you that the City of Conway Springs has filed the application referred to above for permit to appropriate 25 million gallons of water per calendar year for municipal use to be diverted at a maximum rate of 200 gallons per minute. Please note this is an **existing well**, and the application is requesting an **increase in rate of diversion only** (i.e. no additional quantity of water from the existing well). The well is located as follows:

one (1) well located in the Southeast Quarter of the Southwest Quarter of the Northeast Quarter (SE $\frac{1}{4}$  SW $\frac{1}{4}$  NE $\frac{1}{4}$ ) of section 5, more particularly described as being near a point 3,264 feet North and 1,440 feet West of the Southeast corner of said section, in Township 31 South, Range 3 West, Sumner County, Kansas.

Records in this office indicate that you may have a well or wells in this vicinity and you are notified of receipt of this application in order that you may be fully informed of the proposed location of the applicant's point of diversion and proposed use of water. Consideration will be given to comments or other information which you desire to submit to this office **within 15 days** from the date of this letter.

If you have any questions, please contact me at (785) 564-6643. If you call, please reference the file number so we can help you more efficiently.

Sincerely,

Austin McColloch  
Environmental Scientist  
Division of Water Resources

Enclosure(s)

pc: Stafford Field Office



1320 Research Park Drive  
Manhattan, Kansas 66502  
(785) 564-6700

900 SW Jackson, Room 456  
Topeka, Kansas 66612  
(785) 296-3556

Jackie McClaskey, Secretary

Governor Sam Brownback

June 28, 2017

DAVID STUHLSATZ  
851 N RYAN RD  
CONWAY SPRINGS, KS 67031

**FILE COPY**

Re: Application  
File No. 49,751-B

Dear Sir or Madam:

This is to advise you that the City of Conway Springs has filed the application referred to above for permit to appropriate 25 million gallons of water per calendar year for municipal use to be diverted at a maximum rate of 200 gallons per minute. Please note this is an existing well, and the application is requesting an increase in rate of diversion only (i.e. no additional quantity of water from the existing well). The well is located as follows:

one (1) well located in the Southeast Quarter of the Southwest Quarter of the Northeast Quarter (SE $\frac{1}{4}$  SW $\frac{1}{4}$  NE $\frac{1}{4}$ ) of section 5, more particularly described as being near a point 3,264 feet North and 1,440 feet West of the Southeast corner of said section, in Township 31 South, Range 3 West, Sumner County, Kansas.

Records in this office indicate that you may have a well or wells in this vicinity and you are notified of receipt of this application in order that you may be fully informed of the proposed location of the applicant's point of diversion and proposed use of water. Consideration will be given to comments or other information which you desire to submit to this office **within 15 days** from the date of this letter.

If you have any questions, please contact me at (785) 564-6643. If you call, please reference the file number so we can help you more efficiently.

Sincerely,

Austin McColloch  
Environmental Scientist  
Division of Water Resources

Enclosure(s)

pc: Stafford Field Office

1320 Research Park Drive  
Manhattan, Kansas 66502  
(785) 564-6700



900 SW Jackson, Room 456  
Topeka, Kansas 66612  
(785) 296-3556

Jackie McClaskey, Secretary

Governor Sam Brownback

June 28, 2017

**FILE COPY**

RUDY WYLIE  
2010 N PINTAIL CT  
WICHITA, KS 67235

Re: Application  
File No. 49,751-B

Dear Sir or Madam:

This is to advise you that the City of Conway Springs has filed the application referred to above for permit to appropriate 25 million gallons of water per calendar year for municipal use to be diverted at a maximum rate of 200 gallons per minute. Please note this is an **existing well**, and the application is requesting an **increase in rate of diversion only** (i.e. no additional quantity of water from the existing well). The well is located as follows:

one (1) well located in the Southeast Quarter of the Southwest Quarter of the Northeast Quarter (SE $\frac{1}{4}$  SW $\frac{1}{4}$  NE $\frac{1}{4}$ ) of section 5, more particularly described as being near a point 3,264 feet North and 1,440 feet West of the Southeast corner of said section, in Township 31 South, Range 3 West, Sumner County, Kansas.

Records in this office indicate that you may have a well or wells in this vicinity and you are notified of receipt of this application in order that you may be fully informed of the proposed location of the applicant's point of diversion and proposed use of water. Consideration will be given to comments or other information which you desire to submit to this office **within 15 days** from the date of this letter.

If you have any questions, please contact me at (785) 564-6643. If you call, please reference the file number so we can help you more efficiently.

Sincerely,

Austin McColloch  
Environmental Scientist  
Division of Water Resources

Enclosure(s)

pc: Stafford Field Office



1320 Research Park Drive  
Manhattan, Kansas 66502  
Jackie McClaskey, Secretary

Phone: (785) 564-6700  
Fax: (785) 564-6777  
Email: ksag@kda.ks.gov  
www.agriculture.ks.gov  
Sam Brownback, Governor

January 18, 2017

**FILE COPY**

CITY OF CONWAY SPRINGS  
PO BOX 187  
CONWAY SPRINGS KS 0

RE: Application  
File No. 49751-B

Dear Sir or Madam:

Your application for permit to appropriate water in 05-31S-03W in Sumner County, was received and has been assigned the file number noted above.

As a matter of record, the Division of Water Resources has on hand a large number of applications awaiting processing. Therefore to be fair to all concerned, and so that we can process those applications on hand in the order they were received, we intend to concentrate on the backlog of applications until the issue is resolved. Once review of your application has begun, we will contact you, if additional information is required.

In accordance with the provisions of the Kansas Water Appropriation Act, a portion of which is included below, the use of water as proposed prior to approval of the application is unlawful. Once approved, compliance with the terms, conditions and limitations of the permit is necessary. Conservation of the water resources of Kansas is required.

**Section 82a-728 of the Kansas Water Appropriation Act, provides (a) except for the appropriation of water for the purpose of domestic use, . . . it shall be unlawful for any person to appropriate or threaten to appropriate water from any source without first applying for and obtaining a permit to appropriate water in accordance with the provisions of the Water Appropriation Act or for any person to violate any condition of a vested right, appropriation right or an approved application for a permit to appropriate water for beneficial use.**

**(b) (1) The violation of any provision of this section by any person is a class C misdemeanor . . .**

**A class C misdemeanor is punishable by a fine not to exceed \$500 and/or a term of confinement not to exceed one month in the county jail. Each day that the violation occurs constitutes a separate offense.**

If you have any questions, please contact me at (785) 564-6645. If you wish to discuss a specific file, please have the file number ready so that we may help you more efficiently.

Sincerely,

Brent A Turney, P.G.  
Change Application Unit Supervisor  
Water Appropriation Program

BAT: dlw  
pc: STAFFORD Field Office  
GMD 0

SCANNED

### FEE SCHEDULE

1. The fee for an application for a permit to appropriate water for beneficial use, except for domestic use, shall be (see paragraph No. 2 below if requesting storage):

ACRE-FEET	FEE
0-100	\$200.00
101-320	\$300.00
More than 320	\$300.00 plus \$20.00 for each additional 100 acre-feet or any part thereof.

*Each application*

2. The fee for an application in which storage is requested, except for domestic use, shall be:

ACRE-FEET	FEE
0-250	\$200.00
More than 250	\$200.00 plus \$20.00 for each additional 250 acre-feet of storage or any part thereof.

Note: If an application requests both direct use *and* storage, the fee charged shall be as determined under No. 1 or No. 2 above, whichever is greater, but not both fees.

3. The fee for an application for a permit to appropriate water for water power or dewatering purposes shall be \$100.00 plus \$200.00 for each 100 cubic feet per second, or part thereof, of the diversion rate requested.

Note: The applicant shall notify the Chief Engineer and pay the statutorily required field inspection fee of \$400.00 when construction of the works for diversion has been completed, except that for applications filed on or after July 1, 2009, for works constructed for sediment control use and for evaporation from a groundwater pit for industrial use shall be accompanied by a field inspection fee of \$200.00.

**MAKE CHECKS PAYABLE TO THE KANSAS DEPARTMENT OF AGRICULTURE**

**ATTENTION**

A Water Conservation Plan may be required per K.S.A. 82a-733. A statement that your application for permit to appropriate water may be subject to the minimum desirable streamflow requirements per K.S.A. 82a-703a, b, and c may also be required from you. After the Division of Water Resources has had the opportunity to review your application, you will be notified whether or not you will need to submit a Water Conservation Plan. You also may be required to install a water flow meter or water stage measuring device on your diversion works prior to diverting water. There may be other special conditions or Groundwater Management District regulations that you will need to comply with if this application is approved.

#### CONVERSION FACTORS

- 1 acre-foot equals 325,851 gallons
- 1 million gallons equal 3.07 acre-feet

WATER RESOURCES RECEIVED

JAN 06 2017

KS DEPT OF AGRICULTURE

WATER RESOURCES RECEIVED

UNACCEPTABLE FOR PRIORITY

KS DEPT OF AGRICULTURE

SCANNED

**WILSON  
& COMPANY**  
1700 East Iron Ave.  
Salina, KS 67401  
785-827-0433 phone  
785-827-5949 fax

49751-B

Albuquerque  
Colorado Springs  
Denver  
Fort Worth  
Houston  
Kansas City  
Monterey Park  
Omaha  
Phoenix  
Rio Rancho  
Salina  
Salt Lake City  
San Bernardino  
San Diego

4 January 2017

Kansas Department of Agriculture  
Division of Water Resources  
1320 Research Park Drive  
Manhattan, KS 66502

Re: Well 13 & 15 Water Right Adjustments  
Water System Improvements Project  
City of Conway Springs, Kansas  
WCI File: 12-200-510-02 / 02 / 8670 / 8600

WATER RESOURCES  
RECEIVED  
UNACCEPTABLE FOR PRIORITY  
JAN 06 2017

KS DEPT OF AGRICULTURE

To Whom It May Concern:

Please find enclosed applications for adjustments to Wells Nos. 13 & 15 located in Conway Springs, KS. The City of Conway Springs is working through a water system improvements project in which they will be reconstructing four older water wells (Well Nos. 12, 13, 14, & 15), replacing existing water supply line, constructing a nitrate water treatment facility, new water tower construction, and distribution system piping replacement. United States Department of Agriculture – Rural Development is providing funding for everything besides the Water Treatment Facility (WTP). Kansas Department of Health and Environment (KDHE) is supplying the funding for the WTP. Overall project costs are roughly 8 million dollars.

As part of this project, the City will be offsetting Well Nos. 12 & 14. The applications for the offset wells (12 & 14) have already been approved through DWR. Well Nos. 13 & 15 will reuse their existing casings and water rights with the proposed attached changes in the applications. The proposed changes in the attached applications will allow maximizing the water treatment facility operations. Well Nos. 12 and 14 will operate together (WTP Scenario 1) and Well Nos. 13 & 15 will operate together (WTP Scenario 2). These adjustments will allow the water treatment facility to treat approximately 375 gpm in WTP Scenario 1 and 325 gpm in WTP Scenario 2. This will allow for the most efficient WTP operation. These adjustments will also allow for each WTP Scenario to meet approximately half of the City's water rights. This would be beneficial in case one of the wells in either scenario is out of service for an extended duration for maintenance in the future. The City would be able to continue to meet the City's water needs. I should note that it would be difficult for any well in either scenario to meet the City's water demands individually; therefore, these adjustments are requested to allow the water demands to be met.

Wells Nos. 16 & 18 are currently the City's primary water supply wells. The City would use these wells for redundant supply service while the City's normal supply would be from Well Nos. 12, 13, 14, & 15. The City will continue to operate and maintain Well Nos. 16 & 18. Only maintenance items for the pumps/pressure gauges/meters/etc. will be completed at Well Nos. 16 & 18 as part of the water project described above.

WATER RESOURCES  
RECEIVED

JAN 06 2017

HIGHER  
Relationships

Wilson & Company, Inc., Engineers & Architects  
SHARED OWNERSHIP COLLABORATION  
INTENSITY DISCIPLINE SOLUTIONS  
KS DEPT OF AGRICULTURE

SCANNED

The attached letter was received from Carl on May 25<sup>th</sup>; unfortunately, the City has been working with the adjacent landowners to these wells to acquire additional easements. Per KDHE regulations, water supply wells should have a 100 foot perpetual easement. The City's existing water well easements did not meet this requirement. We did not feel it was appropriate to submit the water right adjustments if the City would be unable to acquire those easements. As of the end of November/beginning of December, the City has the official 100 foot perpetual easements filed with the county for both Well Nos. 13 & 15; therefore, we would like to move forward with the proposed water right adjustments.

I would ask that if there is any questions or concerns regarding the water project or proposed applications, that those be directed to either Carl Nuzman or myself. The City's Mayor has serious health issues and the City Administrator/Clerk unexpectedly resigned (effective immediately) during December. These two individuals have been intimately involved with the project/well dealings to date and others from the City are trying to catch up to speed as quickly as possible, but may be unaware of the efforts of the City, Carl, or Wilson and Company to date. We can bring the City in on any questions you may have, but we would like to be a part of those conversations due to some of the knowledge lost from the City with their recent departures.

We look forward to working with you. In the mean time, if there are any questions or comments please feel free to call me in the office at my direct number (785) 820-2643 or by email at [craig.stockebrand@wilsonco.com](mailto:craig.stockebrand@wilsonco.com).

WILSON & COMPANY

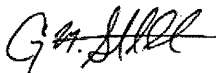

Craig Stockebrand  
Civil Engineer

Enclosures

M:\WWW\12-200-510-02\DOCS\CORRES\Well Information\Carl Water Right Adjustment 13 & 15\01042017lr\_DWR.doc

WATER RESOURCES  
RECEIVED

JAN 06 2017

KS DEPT OF AGRICULTURE

WATER RESOURCES  
RECEIVED

JAN 06 2017

KS DEPT OF AGRICULTURE

SCANNED



49751-B



1320 Research Park Drive  
Manhattan, Kansas 66502  
(785) 564-6700

900 SW Jackson, Room 456  
Topeka, Kansas 66612  
(785) 296-3556

Jackie McClaskey, Secretary

Governor Sam Brownback

January 6, 2017

CITY OF CONWAY SPRINGS  
PO BOX 187  
CONWAY SPRINGS KS 67031

Re: Unacceptable Application

Dear Sir or Madam:

Returned herewith are your Applications for Permit to Appropriate Water for Beneficial Use received by the Division of Water Resources on January 6, 2017 with Check Nos. 24109 and 24018 in the amounts of \$200 each. These applications are not acceptable for filing in their present form.

The required fee as stated on the enclosed fee schedule OR as stated on the bottom of the signature page of the application was incorrect. Therefore, we find it necessary to return the application to you. Upon submitting the application to this office with the required fee, it will be further examined and processed. Based on the information received, \$300 is needed for the filing fee for each individual application.

Upon return of the acceptable application with required original signatures and information, it will be assigned a priority based upon the date and time it is received in the office of the Chief Engineer. If you have any questions, please contact me at (785) 564-6631 or [alex.whitesell@ks.gov](mailto:alex.whitesell@ks.gov).

Sincerely,

Alex Whitesell  
Environmental Scientist  
Water Appropriation Program

enclosure Attention: Mr. Whitesell

I spoke with you over the telephone a couple days ago and you instructed me to cut another check for \$200.00 for the referenced wells. I am returning every thing else to you.

If we need to do anything else please call us at (620) 456-2345.

Thank you.

City of Conway Springs

WATER RESOURCES  
RECEIVED

JAN 06 2017

KS DEPT OF AGRICULTURE

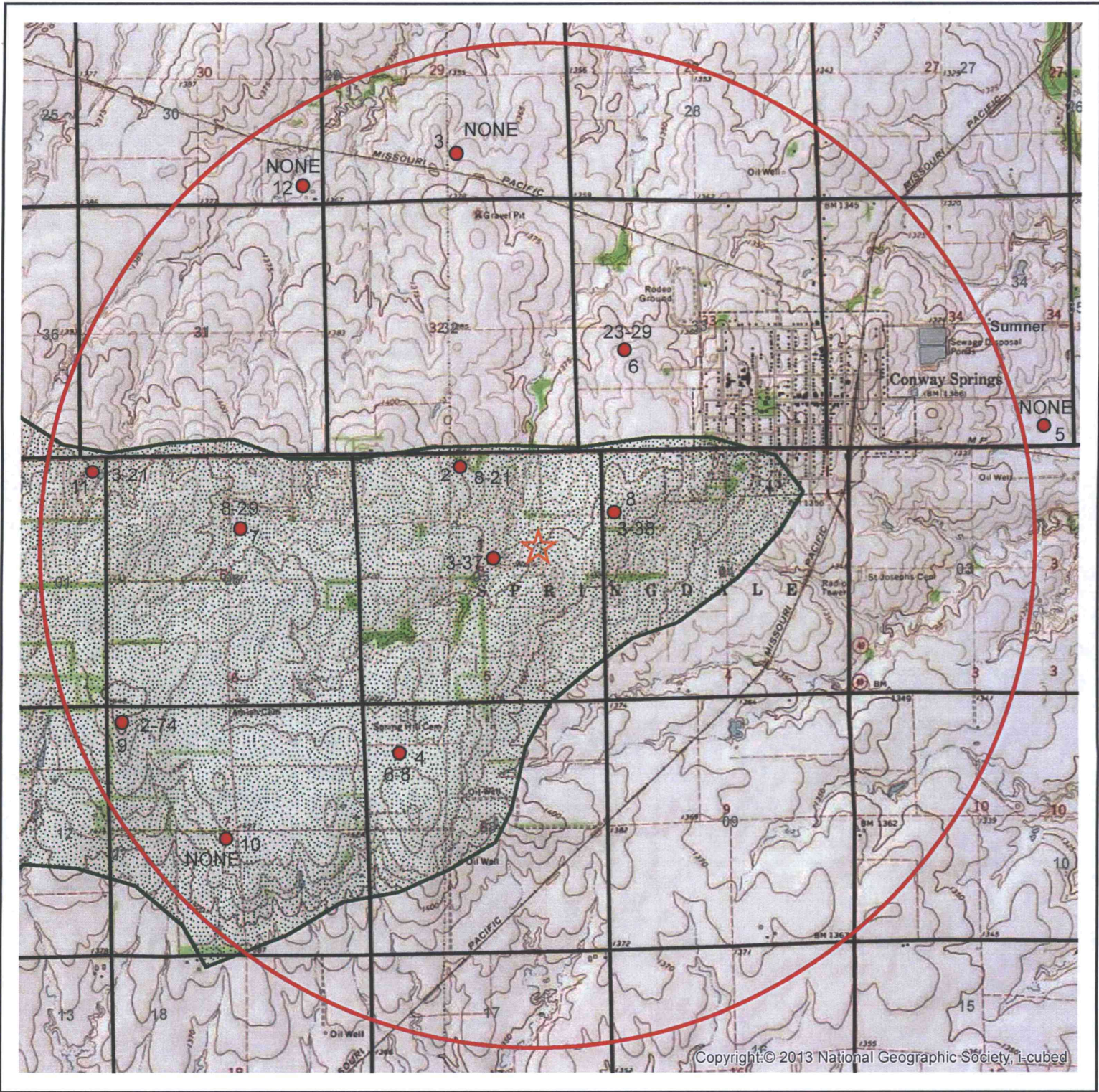

1:35,000

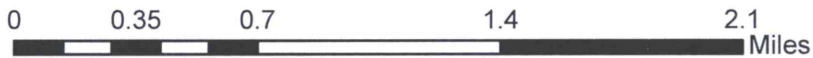

**Legend**

- Point of Diversion
- / / / / / Place of Use

## New Application

Safe Yield Report Sheet  
Proposed Water Right Application  
Point of Diversion in SWNWSENE 05-31S-03W

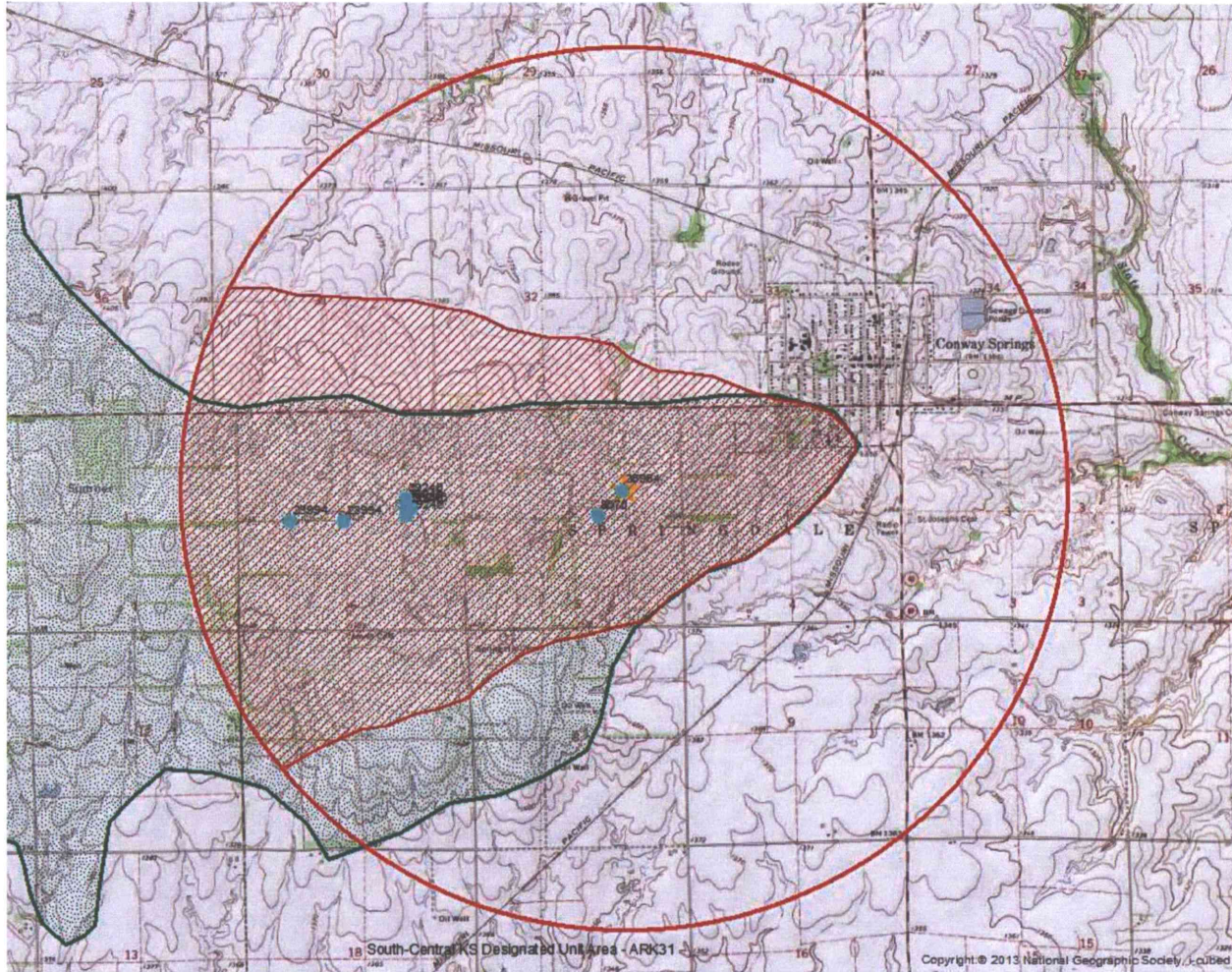

**Analysis Results**

-----

The selected PD is in an area to new appropriations.  
 The safe yield, based on the variables listed below is 510.41 AF.  
 Total prior appropriation in the circle is 421.69 AF.  
 Total quantity of water available for appropriation is 88.72 AF.

**Safe Yield Variables**

-----

The area used for the analysis is set at 2663 acres.  
 Potential annual recharge of the area is estimated to be 2.3 inches.  
 The percent of recharge available for appropriation is 100%.

Authorized Quantity values are as of 16-JAN-2018 and are based on Appropriated and Vested ground water right and possible stream nodes for GMD #2. Domestic, Term and Temporary water rights have been excluded.

There are 4 water right(s) and 9 point(s) of diversion within the circle.

=====

File Number	Use	ST	SR	Q4	Q3	Q2	Q1	FeetN	FeetW	Sec	Twp	Rng	ID	Qind	Auth_Quant	Add_Quant	Tacres	Nacres
-----	---	---	---	---	---	---	---	-----	-----	---	---	---	---	---	-----	-----	-----	-----
A	8670	00	MUN	NK	G		SE SW NE	2655	2041	05	31	03W	8	WR	78.46	78.46		
A	23994	00	MUN	NK	G			2605	4206	06	31	03W	3	PD	59.85	55.00		

49751-B

# City of Conway Springs New Application

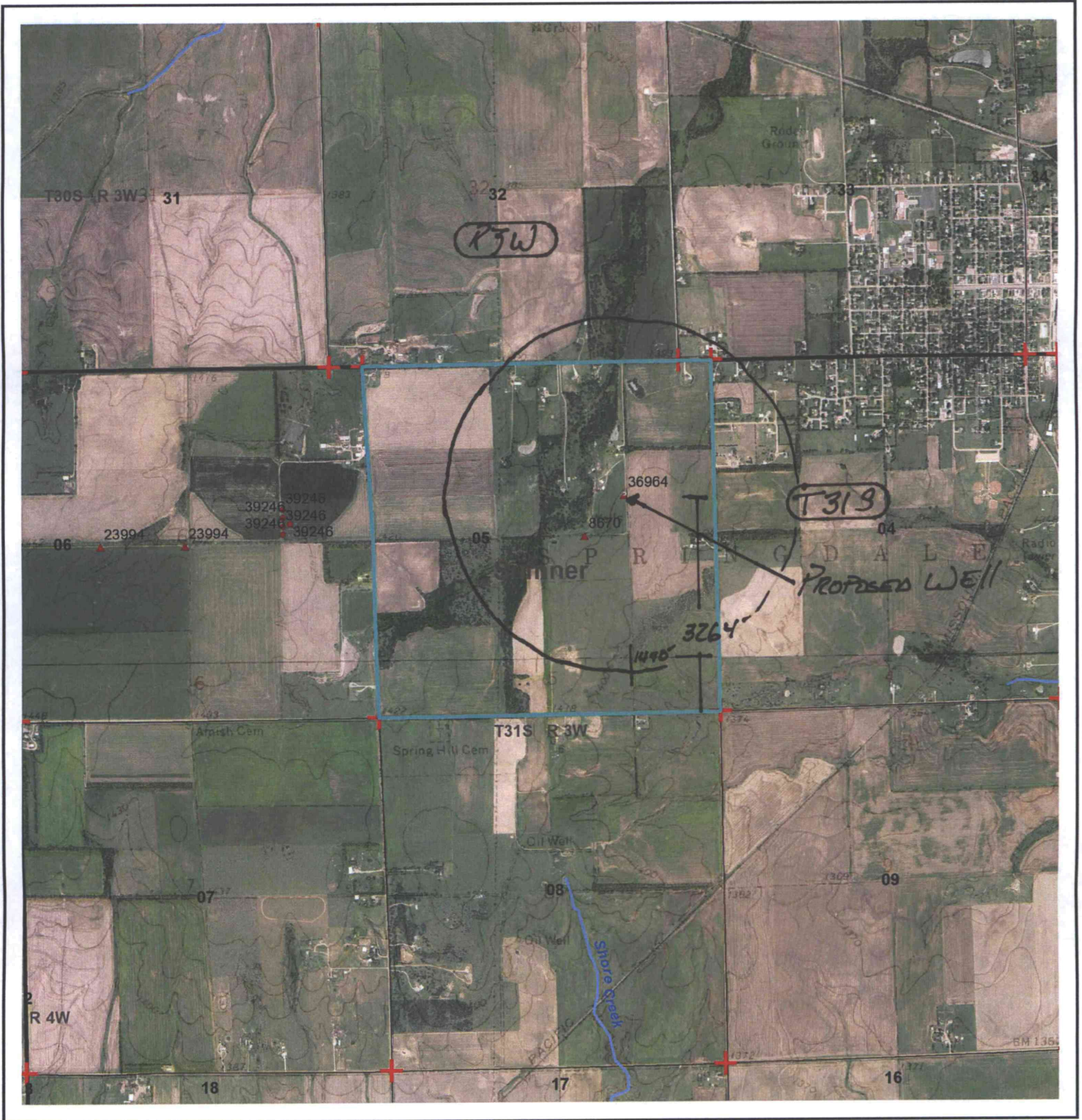

0 0.25 0.5 0.75 1 Miles

All wells of any kind within 1/2 mile of the requested point of diversion have been spotted.

Signature: X

WATER RESOURCES RECEIVED

KS DEPT OF AGRICULTURE

JAN 06 2017

KS DEPT OF AGRICULTURE

WATER RESOURCES RECEIVED  
UNACCEPTABLE FOR PRIORITY  
JAN 06 2017

KS DEPT OF AGRICULTURE

AJW/DWR

Date: 5/23/2016

SCANNED



SCALE

WATER RESOURCES RECEIVED

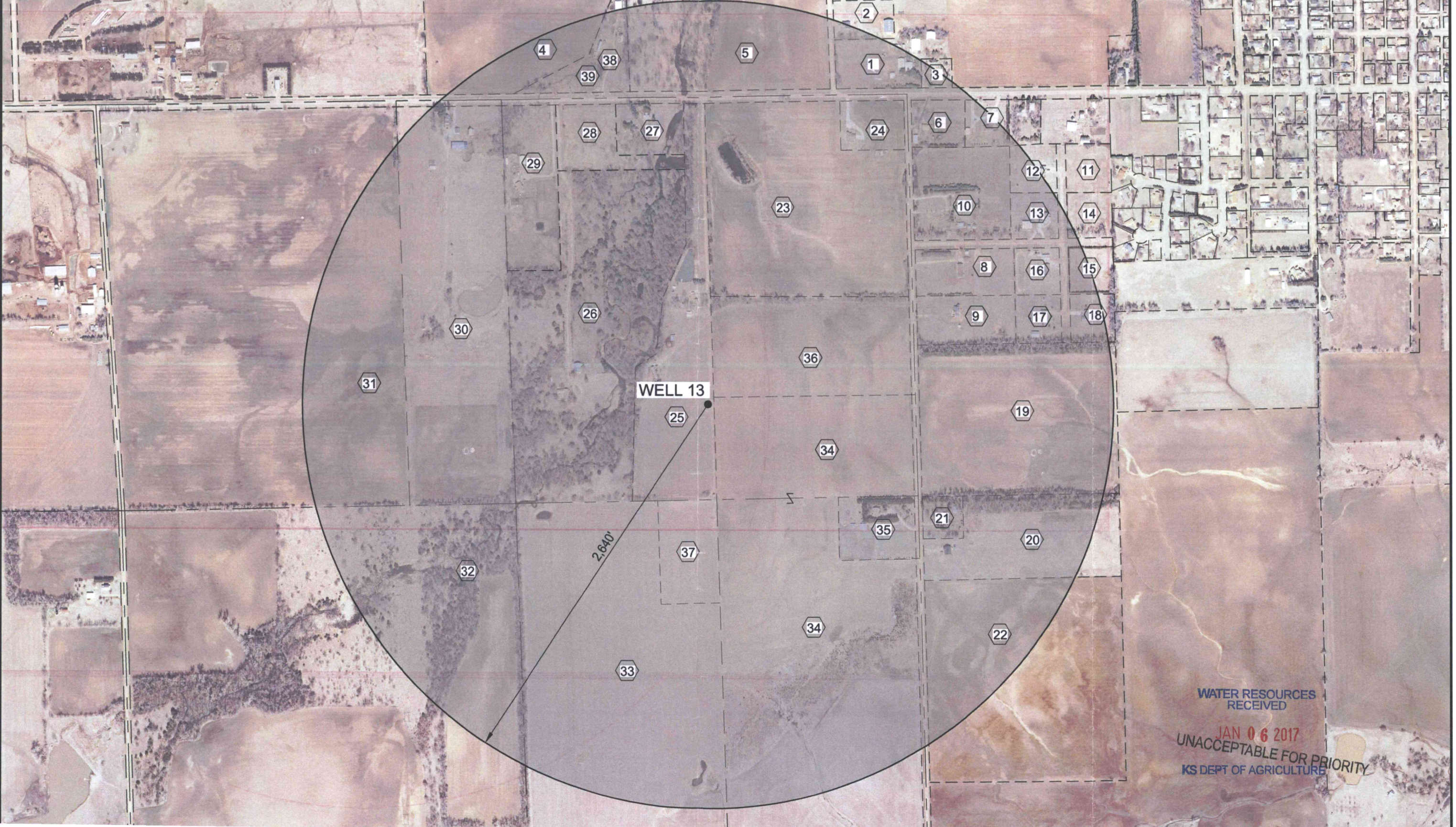

WATER RESOURCES RECEIVED  
JAN 06 2017  
UNACCEPTABLE FOR PRIORITY  
KS DEPT OF AGRICULTURE

Properties within 2,640 feet of Well #13

WATERBURY QUICKESS RECEIVED

Map Number	Parcel ID (PIN)	Quick Ref.	Owner Information	Property Address/Description	Mailing Address
1 ✓	096-058-33-0-00-00-008.00-0	R3568	ANDRA,R C;FARMS,LLC (P)	1078 W 90TH AVE N, Conway Springs, KS 67031 Acres = 50.60 NeighborhoodCode = 005.1	1078 W 90TH AVE N CONWAY SPRINGS, KS 67031
2 ✓	096-058-33-0-00-00-008.02-0	R3570	ANDRA,RANDALL S & CAROL A (P)	908 N RYAN RD, Conway Springs, KS 67031 Acres = 2.10 NeighborhoodCode = 005.1	1078 W 90TH AVE N CONWAY SPRINGS, KS 67031
3 ✓	096-058-33-0-00-00-009.00-0	R3571	ANDRA,R C;LIV TR (P)	1078 W 90TH AVE N, Conway Springs, KS 67031 Acres = 0.70 NeighborhoodCode = 005.1	1078 W 90TH AVE N CONWAY SPRINGS, KS 67031
4 ✓	096-059-32-0-00-00-003.00-0	R4133	HILGER, GERALD M (P)	S32, T30, R03W, ACRES 74, W2-SE4 LESS BEG 40'N SE COR TH TH W800',ELY625',NELY610',S825' TO POB LESS ROW Acres = 74.00 NeighborhoodCode = 005.1	1178 W 90TH AVE N CONWAY SPRINGS, KS 67031
5 ✓	096-059-32-0-00-00-005.00-0	R4135	SHOBE, LEROY E & CLEO J (P)	S32, T30, R03W, ACRES 77.1, E2-SE4 LESS ROW Acres = 77.10 NeighborhoodCode = 005.1	218 S 12TH ST CONWAY SPRINGS, KS 67031
6 ✓	096-082-04-0-00-00-012.00-0	R4941	THOMPSON;FAM REV TR (P)	1079 W 90TH AVE N, Conway Springs, KS 67031 Acres = 2.40 NeighborhoodCode = 008.1	1079 W 90TH AVE N CONWAY SPRINGS, KS 67031
7 ✓	096-082-04-0-00-00-012.01-0	R4942	ANDRA;FAM TR (P)	1067 W 90TH AVE N, Conway Springs, KS 67031 Acres = 2.20 NeighborhoodCode = 008.1	1067 W 90TH AVE N CONWAY SPRINGS, KS 67031
8 ✓	096-082-04-0-00-00-013.00-0	R4943	KIBBE,CRAIG A & JANET S (P)	1071 W 88TH AVE N, Conway Springs, KS 67031 Acres = 5.10 NeighborhoodCode = 008.1	1071 W 88TH AVE N CONWAY SPRINGS, KS 67031
9 ✓	096-082-04-0-00-00-013.01-0	R4944	LANGE,CLINTON J & JAMIE L (P)	880 N RYAN RD, Conway Springs, KS 67031 Acres = 4.70 NeighborhoodCode = 008.1	880 N RYAN RD CONWAY SPRINGS, KS 67031
10 ✓	096-082-04-0-00-00-013.02-0	R4945	FITTS,DANNY D & MONICA S (P)	890 N RYAN RD, Conway Springs, KS 67031 Acres = 8.80 NeighborhoodCode = 008.1	890 N RYAN RD CONWAY SPRINGS, KS 67031
11 ✓	096-082-04-0-00-00-013.03-0	R4946	BARTONEK,FRANK & MARGRITHA (P)	SUNSET, S04, T31, R03W, Lot 9, ACRES 2 Acres = 2.00 NeighborhoodCode = 008.1	PO BOX 547 CONWAY SPRINGS, KS 67031
12 ✓	096-082-04-0-00-00-013.04-0	R4947	MONSION,DOUGLAS J & PEG M (P)	889 N SUNSET RD, Conway Springs, KS 67031 Acres = 2.00 NeighborhoodCode = 008.1	889 N SUNSET RD CONWAY SPRINGS, KS 67031
13 ✓	096-082-04-0-00-00-013.05-0	R4948	DOFFING,JOHN K & MELISSA L (P)	881 N SUNSET RD, Conway Springs, KS 67031 Acres = 1.90 NeighborhoodCode = 008.1	881 N SUNSET RD CONWAY SPRINGS, KS 67031
14 ✓	096-082-04-0-00-00-013.06-0	R4949	OSNER,GEORGE & DONNA (P)	SUNSET, S04, T31, R03W, Lot 8, ACRES 2.1 Acres = 2.10 NeighborhoodCode = 008.1	PO BOX 203 CONWAY SPRINGS, KS 67031
15 ✓	096-082-04-0-00-00-013.07-0	R4950	OSNER,GEORGE & DONNA (P)	SUNSET, S04, T31, R03W, Lot 7, ACRES 2.4 Acres = 2.40 NeighborhoodCode = 008.1	PO BOX 203 CONWAY SPRINGS, KS 67031
16 ✓	096-082-04-0-00-00-013.08-0	R4951	MURPHY,WILLIAM C & M R (P)	877 N SUNSET RD, Conway Springs, KS 67031 Acres = 2.30 NeighborhoodCode = 008.1	877 N SUNSET RD CONWAY SPRINGS, KS 67031
17 ✓	096-082-04-0-00-00-013.09-0	R4952	EBENKAMP,DAVID & PATRICIA (P)	871 N SUNSET RD, Conway Springs, KS 67031 Acres = 2.20 NeighborhoodCode = 008.1	PO BOX 390 CONWAY SPRINGS, KS 67031
18 ✓	096-082-04-0-00-00-013.10-0	R4953	FREDRICK R & JANIE V (P)	870 N SUNSET RD, Conway Springs, KS 67031 Acres = 2.20 NeighborhoodCode = 008.1	PO BOX 402 CONWAY SPRINGS, KS 67031
19 ✓	096-082-04-0-00-00-014.00-0	R4954	EBENKAMP,MICHAEL L & DEBORAH S (P)	S04, T31, R03W, ACRES 29.1, LT 6 LESS ROW Acres = 29.10 NeighborhoodCode = 008.1	320 W ST LOUIS CONWAY SPRINGS, KS 67031
20 ✓	096-082-04-0-00-00-015.00-0	R4955	PAULY, JOHN D (P)	846 N RYAN RD, Conway Springs, KS 67031 Acres = 13.10 NeighborhoodCode = 008.1	PO BOX 427 CONWAY SPRINGS, KS 67031
21 ✓	096-082-04-0-00-00-015.01-0	R4956	PAULY,JOHN D & BOBBI J (P)	850 N RYAN RD, Conway Springs, KS 67031 Acres = 1.80 NeighborhoodCode = 008.1	PO BOX 427 CONWAY SPRINGS, KS 67031
22 ✓	096-082-04-0-00-00-016.00-0	R4957	ZERENER,CALVIN & BETTY;TR (P)	S04, T31, R03W, ACRES 39.5, BEG 523.8'S & 20'E NW COR SW4 TH E1300',S1320',W1300',N1320' TO POB Acres = 39.50 NeighborhoodCode = 008.1	Attr: VANCUREN,JULIE 1147 W 80TH AVE N CONWAY SPRINGS, KS 67031 8057
23 ✓	096-083-05-0-00-00-001.00-0	R5140	C & J PROP,LLC (P)	S05, T31, R03W, ACRES 35.7, NE4-NE4 & N16.5' SE4-NE4 LESS BEG 25'W & 40'S NE COR TH S325',W420',N325',E420' TO POB & LESS ROW Acres = 35.70 NeighborhoodCode = 008.1	207 N WASHINGTON WELLINGTON, KS 67152
24 ✓	096-083-05-0-00-00-001.01-0	R5141	ANDRA,CHAD A & JENNIFER R; LIV TR	1105 W 90TH AVE N, Conway Springs, KS 67031 Acres = 3.70 NeighborhoodCode = 008.1	1105 W 90TH AVE N CONWAY SPRINGS, KS 67031
25 ✓	096-083-05-0-00-00-002.00-0	R5142	MAY,JAMES E & DONNA (P)	1117 W 90TH AVE N, Conway Springs, KS 67031 Acres = 16.80 NeighborhoodCode = 008.1	PO BOX 93 CONWAY SPRINGS, KS 67031
26 ✓	096-083-05-0-00-00-003.00-0	R5143	DOLL,KEVIN M & GINA L (P)	1133 W 90TH AVE N, Conway Springs, KS 67031 Acres = 43.20 NeighborhoodCode = 008.1	1023 N SPRINGDALE RD CONWAY SPRINGS, KS 67031
27 ✓	096-083-05-0-00-00-004.00-0	R5144	MAY, EDWARD LAWRENCE & VICTORIA ANN (P)	1127 W 90TH AVE N, Conway Springs, KS 67031 Acres = 3.90 NeighborhoodCode = 008.1	1127 W 90TH AVE N CONWAY SPRINGS, KS 67031
28 ✓	096-083-05-0-00-00-004.01-0	R5145	MAY, ANTHONY D & MICHELLE L (P)	1131 W 90TH AVE N, Conway Springs, KS 67031 Acres = 5.00 NeighborhoodCode = 008.1	1131 W 90TH AVE N CONWAY SPRINGS, KS 67031
29 ✓	096-083-05-0-00-00-005.00-0	R5146	BERNTSEN, MATTHEW A & JANE	1139 W 90TH AVE N, Conway Springs, KS 67031 Acres = 8.60 NeighborhoodCode = 008.1	1139 W 90TH AVE N CONWAY SPRINGS, KS 67031
30 ✓	096-083-05-0-00-00-006.00-0	R5147	KOESTER, DOUGLAS L &	1147 W 90TH AVE N, Conway Springs, KS 67031 Acres = 40.80 NeighborhoodCode = 008.1	1147 W 90TH AVE N CONWAY SPRINGS, KS 67031
31 ✓	096-083-05-0-00-00-007.00-0	R5148	FRIESS,PAUL;REV LIV TR & FRIESS,C F;REV LIV TR (P)	S05, T31, R03W, ACRES 111.7, NW4 LESS E688' & LESS BEG 40'S & 20'E NW COR, TH E235',S293',W235',N293' TO POB & LESS ROW Acres = 111.70 NeighborhoodCode = 008.1	871 N MILAN RD CONWAY SPRINGS, KS 67031
32 ✓	096-083-05-0-00-00-008.00-0	R5150	ROBINSON, GARY R (P)	S05, T31, R03W, ACRES 155.9, SW4 LESS ROW Acres = 155.90 NeighborhoodCode = 008.1	30020 W 6TH ST S GARDEN PLAIN, KS 67050
33 ✓	096-083-05-0-00-00-009.00-0	R5151	ZERENER,CALVIN & BETTY;TR (P)	S05, T31, R03W, ACRES 78.4, W2-SE4 LESS ROW Acres = 78.40 NeighborhoodCode = 008.1	Attr: VANCUREN,JULIE 1147 W 80TH AVE N CONWAY SPRINGS, KS 67031 8057
34 ✓	096-083-05-0-00-00-010.00-0	R5152	ZERENER,CALVIN & BETTY;TR (P)	S05, T31, R03W, ACRES 91.2, E2-SE4 & S2-SE4-NE4 LESS BEG 10'W NE COR NE4 TH W520',S411',E520',N411' TO POB & LESS ROW Acres = 91.20 NeighborhoodCode = 008.1	Attr: VANCUREN,JULIE 1147 W 80TH AVE N CONWAY SPRINGS, KS 67031 8057
35 ✓	096-083-05-0-00-00-010.01-0	R5153	STUHLSATZ, DAVID K (P)	851 N RYAN RD, Conway Springs, KS 67031 Acres = 4.70 NeighborhoodCode = 008.1	851 N RYAN RD CONWAY SPRINGS, KS 67031
36 ✓	096-083-05-0-00-00-011.00-0	R5154	ZERENER,CALVIN & BETTY;TR (P)	S05, T31, R03W, ACRES 19.1, N2- SE4-NE4 LESS N16.5' LESS ROW Acres = 19.10 NeighborhoodCode = 008.1	Attr: VANCUREN,JULIE 1147 W 80TH AVE N CONWAY SPRINGS, KS 67031 8057
37 ✓	096-083-05-0-00-00-009.01-2	R311200	CONWAY SPRINGS, CITY OF	S05, T31, R03W, ACRES 6, BEG 926'E NW COR SE4,TH E385',S675' Acres = 6.00 NeighborhoodCode = 605.2	
38 ✓	096-059-32-0-00-00-004.00-0	R4134	WYLIE, RUDY K (P)	1132 W 90TH AVE N, Conway Springs, KS 67031 Acres = 4.70 NeighborhoodCode = 005.1	2010 N PINTAIL CT WICHITA, KS 67235
39 ✓	096-059-32-0-00-00-004.00-0	R4134	MEIER, ANITA G	1132 W 90TH AVE N, Conway Springs, KS 67031 Acres = 4.70 NeighborhoodCode = 005.1	