

# NOTICE

This scan only represents the application as filed. The information contained herein meets the requirements of K.A.R. 5-3-1 or K.A.R. 5-5-1, and has been found acceptable for filing in the office of the Chief Engineer. The application should not be considered to be a complete application as per K.A.R. 5-3-1b or K.A.R. 5-5-2a.

THE STATE OF KANSAS



WATER RESOURCES RECEIVED  
 JUN 04 2018  
 3:18  
 KS DEPT OF AGRICULTURE

KANSAS DEPARTMENT OF AGRICULTURE  
 Jackie McClaskey, Secretary of Agriculture

DIVISION OF WATER RESOURCES  
 David W. Barfield, Chief Engineer

File Number 50000  
 This item to be completed by the Division of Water Resources.

**APPLICATION FOR PERMIT TO APPROPRIATE WATER FOR BENEFICIAL USE**  
 Filing Fee Must Accompany the Application  
 (Please refer to Fee Schedule attached to this application form.)

Water Resources Received  
 UNACCEPTABLE FOR PRIORITY  
 JUN 01 2018  
 11:43  
 KS Dept Of Agriculture

To the Chief Engineer of the Division of Water Resources, Kansas Department of Agriculture,  
 1320 Research Park Drive, Manhattan, Kansas 66502:

1. Name of Applicant (Please Print): JOHN N. HAY REVOCABLE TRUST  
 Address: 9171 S. WEST STREET  
 City: HAYSVILLE State KS Zip Code 67060  
 Telephone Number: (316) 734-8277

2. The source of water is:  surface water in \_\_\_\_\_ (stream)  
 OR  groundwater in ARKANSAS RIVER (drainage basin)

Certain streams in Kansas have minimum target flows established by law or may be subject to administration when water is released from storage for use by water assurance district members. If your application is subject to these regulations on the date we receive your application, you will be sent the appropriate form to complete and return to the Division of Water Resources.

3. The maximum quantity of water desired is 85.8 acre-feet CR \_\_\_\_\_ gallons per calendar year, to be diverted at a maximum rate of 500 gallons per minute OR \_\_\_\_\_ cubic feet per second.

Once your application has been assigned a priority, the requested maximum rate of diversion and maximum requested quantity of water under that priority number can **NOT** be increased. Please be certain your requested maximum rate of diversion and maximum quantity of water are appropriate and reasonable for your proposed project and are in agreement with the Division of Water Resources' requirements.

4. The water is intended to be appropriated for (Check use intended):
- (a)  Artificial Recharge
  - (b)  Irrigation
  - (c)  Recreational
  - (d)  Water Power
  - (e)  Industrial
  - (f)  Municipal
  - (g)  Stockwatering
  - (h)  Sediment Control
  - (i)  Domestic
  - (j)  Dewatering
  - (k)  Hydraulic Dredging
  - (l)  Fire Protection
  - (m)  Thermal Exchange
  - (n)  Contamination Remediation

YOU **MUST** COMPLETE AND ATTACH ADDITIONAL DIVISION OF WATER RESOURCES FORM(S) PROVIDING INFORMATION TO SUBSTANTIATE YOUR REQUEST FOR THE AMOUNT OF WATER FOR THE INTENDED USE REFERENCED ABOVE.

For Office Use Only		F.O. <u>2</u> <u>GMD</u> Meets K.A.R. 5-3- (YES / NO) Use <u>FRP</u> Source <u>G/S</u> County <u>SB</u> By <u>AW</u> Date <u>6/5/18</u>	
Code <u>REG</u>	Fee \$ <u>500</u>	TR # _____	Receipt Date <u>6/4/18</u> Check # <u>2177</u>

6/8/18 DAW

50002



THE STATE OF KANSAS

KANSAS DEPARTMENT OF AGRICULTURE

DIVISION OF WATER RESOURCES

Jackie McClaskey, Secretary of Agriculture

David W. Barfield, Chief Engineer

**SWORN STATEMENT  
PURSUANT TO K.S.A. 82a-709**

You must provide evidence of legal access to, or control of, the point of diversion from the landowner or the landowner's authorized representative. Provide a copy of a recorded deed, lease, easement or other document with this application. In lieu thereof, you may sign the following sworn statement:

I have legal access to, or control of, the point of diversion described in this application from the landowner or the landowner's authorized representative. I declare under penalty of perjury that the foregoing is true and correct.

Executed on 6-4-2018

Applicant's Signature  
*Robert D Hay* *PCA*

The applicant must provide the required information or signature irrespective of whether they are the landowner. Failure to complete this portion of the application will cause it to be unacceptable for filing and the application will be returned to the applicant.

Robert D. Hay 6-4-2018  
John W. Hay

2 Pages

ATT: Alex

Robert D Hay  
316-734-8277

Thank You

785-564-6778

LOCATION TO Be Determined By TEST HOLE DRILLING.

File No. 50062

5. The location of the proposed wells, pump sites or other works for diversion of water is:

**Note:** For the application to be accepted, the point of diversion location must be described to at least a 10 acre tract, unless you specifically request a 60 day period of time in which to locate the site within a specifically described, minimal legal quarter section of land.

(A) One in the \_\_\_\_\_ quarter of the \_\_\_\_\_ quarter of the SE quarter of Section 6, more particularly described as being near a point \_\_\_\_\_ feet North and \_\_\_\_\_ feet West of the Southeast corner of said section, in Township 29 South, Range 1 East West (circle one), SENGWICK County, Kansas.

(B) One in the \_\_\_\_\_ quarter of the \_\_\_\_\_ quarter of the \_\_\_\_\_ quarter of Section \_\_\_\_\_, more particularly described as being near a point \_\_\_\_\_ feet North and \_\_\_\_\_ feet West of the Southeast corner of said section, in Township \_\_\_\_\_ South, Range \_\_\_\_\_ East/West (circle one), \_\_\_\_\_ County, Kansas.

(C) One in the \_\_\_\_\_ quarter of the \_\_\_\_\_ quarter of the \_\_\_\_\_ quarter of Section \_\_\_\_\_, more particularly described as being near a p \_\_\_\_\_ Southeast corner of said section, in Township \_\_\_\_\_ \_\_\_\_\_ County, Kansas.

(D) One in the \_\_\_\_\_ quarter of \_\_\_\_\_, more particularly described as being near a p \_\_\_\_\_ Southeast corner of said section, in Township \_\_\_\_\_ \_\_\_\_\_ County, Kansas.

1320 N  
1320 W

If the source of supply is groundw wells, except that a single applica the same local source of supply w

A battery of wells is defined as tw four wells in the same local sourc not to exceed a total maximum d distribution system.

roposed well or battery of quarter (1/4) mile radius in allons per minute per well.

anifold; or not more than eing operated by pumps apply water to a common

6. The owner of the point of diversio

(name, address and telephone number)

You must provide evidence of legal access to, or control of, the point of diversion from the landowner or the landowner's authorized representative. Provide a copy of a recorded deed, lease, easement or other document with this application. In lieu thereof, you may sign the following sworn statement:

I have legal access to, or control of, the point of diversion described in this application from the landowner or the landowner's authorized representative. I declare under penalty of perjury that the foregoing is true and correct.

Executed on \_\_\_\_\_, 20\_\_\_\_ Applicant's Signature

The applicant must provide the required information or signature irrespective of whether they are the landowner. Failure to complete this portion of the application will cause it to be unacceptable for filing and the application will be returned to the applicant.

7. The proposed project for diversion of water will consist of 4 (number of wells, pumps or dams, etc.)

and (was) (will be) completed (by) \_\_\_\_\_ (Month/Day/Year - each was or will be completed)

8. The first actual application of water for the proposed beneficial use was or is estimated to be MAY 2019 (Mo/Day/Year)

WATER RESOURCES RECEIVED Dec 31 2018  
Water Resources Received  
UNACCEPTABLE FOR PRIORITY JUN 01 2018  
JUN 04 2018

9. Will pesticide, fertilizer, or other foreign substance be injected into the water pumped from the diversion works?

Yes  No If "yes", a check valve shall be required.

All chemigation safety requirements must be met including a chemigation permit and reporting requirements.

10. If you are planning to impound water, please contact the Division of Water Resources for assistance, prior to submitting the application. Please attach a reservoir area capacity table and inform us of the total acres of surface drainage area above the reservoir.

Have you also made an application for a permit for construction of this dam and reservoir with the Division of Water Resources?  Yes  No

- If yes, show the Water Structures permit number here \_\_\_\_\_
- If no, explain here why a Water Structures permit is not required \_\_\_\_\_

11. The application must be supplemented by a U.S.G.S. topographic map, aerial photograph or a detailed plat showing the following information. On the topographic map, aerial photograph, or plat, identify the center of the section, the section lines or the section corners and show the appropriate section, township and range numbers. Also, please show the following information:

- (a) The location of the proposed point(s) of diversion (wells, stream-bank installations, dams, or other diversion works) should be plotted as described in Paragraph No. 5 of the application, showing the North-South distance and the East-West distance from a section line or southeast corner of section.
- (b) If the application is for groundwater, please show the location of any existing water wells of any kind within 1/2 mile of the proposed well or wells. Identify each existing well as to its use and furnish the name and mailing address of the property owner or owners. If there are no wells within 1/2 mile, please advise us.
- (c) If the application is for surface water, the names and addresses of the landowner(s) 1/2 mile downstream and 1/2 mile upstream from your property lines must be shown.
- (d) The location of the proposed place of use should be shown by crosshatching on the topographic map, aerial photograph or plat.
- (e) Show the location of the pipelines, canals, reservoirs or other facilities for conveying water from the point of diversion to the place of use.

A 7.5 minute U.S.G.S. topographic map may be obtained by providing the section, township and range numbers to: Kansas Geological Survey, 1930 Constant, Campus West, University of Kansas, Lawrence, Kansas 66047.

12. List any application, appropriation of water, water right, or vested right file number that covers the same diversion points or any of the same place of use described in this application. Also list any other recent modifications made to existing permits or water rights in conjunction with the filing of this application.

NO NE

WATER RESOURCES RECEIVED

JUN 04 2018

KS DEPT. OF AGRICULTURE

Water Resources Received

UNACCEPTABLE FOR PRIORITY JUN 01 2018

KS Dept Of Agriculture

# TEST HOLES TO BE DRILLED.

File No. 50062

13. Furnish the following well information if the proposed appropriation is for the use of groundwater. If the well has not been completed, give information obtained from test holes, if available.

Information below is from:  Test holes  Well as completed  Drillers log attached

Well location as shown in paragraph No.	(A)	(B)	(C)	(D)
Date Drilled	_____	_____	_____	_____
Total depth of well	_____	_____	_____	_____
Depth to water bearing formation	_____	_____	_____	_____
Depth to static water level	_____	_____	_____	_____
Depth to bottom of pump intake pipe	_____	_____	_____	_____

14. The relationship of the applicant to the proposed place where the water will be used is that of

OWNER  
(owner, tenant, agent or otherwise)

15. The owner(s) of the property where the water is used, if other than the applicant, is (please print):

\_\_\_\_\_  
(name, address and telephone number)  
\_\_\_\_\_  
(name, address and telephone number)

16. The undersigned states that the information set forth above is true to the best of his/her knowledge and that this application is submitted in good faith.

Dated at \_\_\_\_\_, Kansas, this \_\_\_\_\_ day of \_\_\_\_\_, (month) (year)

John A. Hanz  
(Applicant Signature)

By \_\_\_\_\_  
(Agent or Officer Signature)

\_\_\_\_\_  
(Agent or Officer - Please Print)

Assisted by BRAD VINCENT GROUND WATER ASSOCIATES Date: 24 May 2018  
(office/title)

WATER RESOURCES RECEIVED  
JUN 04 2018  
KS DEPT OF AGRICULTURE

Water Resources Received  
UNACCEPTABLE FOR PRIORITY  
JUN 01 2018  
KS Dept Of Agriculture

**IRRIGATION USE  
SUPPLEMENTAL SHEET**

File No. 50000

Name of Applicant (Please Print): JOHN N. HAY REVOCABLE TRUST

1. Please supply the name and address of each landowner, the legal description of the lands to be irrigated, and designate the actual number of acres to be irrigated in each forty acre tract or fractional portion thereof:

**Landowner of Record**      NAME: JOHN N. HAY REVOCABLE TRUST  
ADDRESS: 9171 S. WEST STREET

S	T	R	NE¼				NW¼				SW¼				SE¼				TOTAL	
			NE	NW	SW	SE	NE	NW	SW	SE	NE	NW	SW	SE	NE	NW	SW	SE		
<u>6</u>	<u>29</u>	<u>1E</u>														<u>5</u>	<u>7</u>	<u>40</u>	<u>14</u>	<u>66</u>

**Landowner of Record**      NAME: \_\_\_\_\_  
ADDRESS: \_\_\_\_\_

S	T	R	NE¼				NW¼				SW¼				SE¼				TOTAL	
			NE	NW	SW	SE	NE	NW	SW	SE	NE	NW	SW	SE	NE	NW	SW	SE		

**Landowner of Record**      NAME: \_\_\_\_\_  
ADDRESS: \_\_\_\_\_

S	T	R	NE¼				NW¼				SW¼				SE¼				TOTAL	
			NE	NW	SW	SE	NE	NW	SW	SE	NE	NW	SW	SE	NE	NW	SW	SE		



2. Please complete the following information for the description of the operation for the irrigation project. Attach supplemental sheets as needed.

a. Indicate the soils in the field(s) and their intake rates:

Soil Name	Percent of field (%)	Intake Rate (in/hr)	Irrigation Design Group
Hallm Loam	79.4		
Vannoss silt loam	17.7		
Elgin CO silt loam	2.9		
Total:	100 %		

b. Estimate the average land slope in the field(s): 3 %

Estimate the maximum land slope in the field(s): 7 %

c. Type of irrigation system you propose to use (check one):

- Center pivot
- Center pivot - LEPA
- "Big gun" sprinkler
- Gravity system (furrows)
- Gravity system (borders)
- Sideroll sprinkler

Other, please describe: \_\_\_\_\_

d. System design features:

i. Describe how you will control tailwater: Application Rate will match Intake Rate

ii. For sprinkler systems:

- (1) Estimate the operating pressure at the distribution system: 40 psi
- (2) What is the sprinkler package design rate? 500 gpm
- (3) What is the wetted diameter (twice the distance the sprinkler throws water) of a sprinkler on the outer 100 feet of the system? TBT feet
- (4) Please include a copy of the sprinkler package design information.

e. Crop(s) you intend to irrigate. Please note any planned crop rotations:

wheat - corn - soybeans

f. Please describe how you will determine when to irrigate and how much water to apply (particularly important if you do not plan a full irrigation).

crop consultant

Water Resources  
Received  
JUN 01 2018  
UNACCEPTABLE PRIORITY  
KS Dept of Agriculture

You may attach any additional information you believe will assist in informing the Division of the need for your request.

WATER RESOURCES RECEIVED

JUN 04 2018

50002

### FEE SCHEDULE

1. The fee for an application for a permit to appropriate water for beneficial use, except for domestic use, shall be (see paragraph No. 2 below if requesting storage):

ACRE-FEET	FEE
0-100	\$200.00
101-320	\$300.00
More than 320	\$300.00 plus \$20.00 for each additional 100 acre-feet or any part thereof.

2. The fee for an application in which storage is requested, except for domestic use, shall be:

ACRE-FEET	FEE
0-250	\$200.00
More than 250	\$200.00 plus \$20.00 for each additional 250 acre-feet of storage or any part thereof.

Note: If an application requests both direct use *and* storage, the fee charged shall be as determined under No. 1 or No. 2 above, whichever is greater, but not both fees.

3. The fee for an application for a permit to appropriate water for water power or dewatering purposes shall be \$100.00 plus \$200.00 for each 100 cubic feet per second, or part thereof, of the diversion rate requested.

Note: The applicant shall notify the Chief Engineer and pay the statutorily required field inspection fee of \$400.00 when construction of the works for diversion has been completed, except that for applications filed on or after July 1, 2009, for works constructed for sediment control use and for evaporation from a groundwater pit for industrial use shall be accompanied by a field inspection fee of \$200.00.

**MAKE CHECKS PAYABLE TO THE KANSAS DEPARTMENT OF AGRICULTURE**

**ATTENTION**

A Water Conservation Plan may be required per K.S.A. 82a-733. A statement that your application for permit to appropriate water may be subject to the minimum desirable streamflow requirements per K.S.A. 82a-703a, b, and c may also be required from you. After the Division of Water Resources has had the opportunity to review your application, you will be notified whether or not you will need to submit a Water Conservation Plan. You also may be required to install a water flow meter or water stage measuring device on your diversion works prior to diverting water. There may be other special conditions or Groundwater Management District regulations that you will need to comply with if this application is approved.

**CONVERSION FACTORS**

1 acre-foot equals 325,851 gallons

1 million gallons equal 3.07 acre-feet

WATER RESOURCES  
RECEIVED

JUN 04 2018

KS DEPT OF AGRICULTURE

Water Resources  
Received

JUN 01 2018  
UNACCEPTABLE FOR PRIORITY  
KS Dept Of Agriculture

# STATE OF KANSAS

DEPARTMENT OF AGRICULTURE  
1320 RESEARCH PARK DRIVE  
MANHATTAN, KS 66502  
PHONE: (785) 564-6700  
FAX: (785) 564-6777



900 SW JACKSON, ROOM 456  
TOPEKA, KS 66612  
PHONE: (785) 296-3556  
www.agriculture.ks.gov

GOVERNOR JEFF COLYER, M.D.  
JACKIE McCLASKEY, SECRETARY OF AGRICULTURE

June 6, 2018

JOHN N HAY, REVOCABLE TRUST  
9171 S WEST ST  
HAYSVILLE KS 67060

RE: Application  
File No. 50062

Dear Sir or Madam:

Your application for permit to appropriate water in 6-29S-1E in Sedgwick County, was received and has been assigned the file number noted above.

As a matter of record, the Division of Water Resources has on hand a large number of applications awaiting processing. Therefore to be fair to all concerned, and so that we can process those applications on hand in the order they were received, we intend to concentrate on the backlog of applications until the issue is resolved. Once review of your application has begun, we will contact you, if additional information is required.

In accordance with the provisions of the Kansas Water Appropriation Act, a portion of which is included below, the use of water as proposed prior to approval of the application is unlawful. Once approved, compliance with the terms, conditions and limitations of the permit is necessary. Conservation of the water resources of Kansas is required.

**Section 82a-728 of the Kansas Water Appropriation Act, provides (a) except for the appropriation of water for the purpose of domestic use, . . . it shall be unlawful for any person to appropriate or threaten to appropriate water from any source without first applying for and obtaining a permit to appropriate water in accordance with the provisions of the Water Appropriation Act or for any person to violate any condition of a vested right, appropriation right or an approved application for a permit to appropriate water for beneficial use.**

**(b) (1) The violation of any provision of this section by any person is a class C misdemeanor . . .**

**A class C misdemeanor is punishable by a fine not to exceed \$500 and/or a term of confinement not to exceed one month in the county jail. Each day that the violation occurs constitutes a separate offense.**

If you have any questions, please contact me at (785) 564-6637. If you wish to discuss a specific file, please have the file number ready so that we may help you more efficiently.

Sincerely,

Kristen A. Baum  
New Applications Unit Supervisor  
Water Appropriation Program

BAT: dlw  
pc: STAFFORD Field Office  
GMD

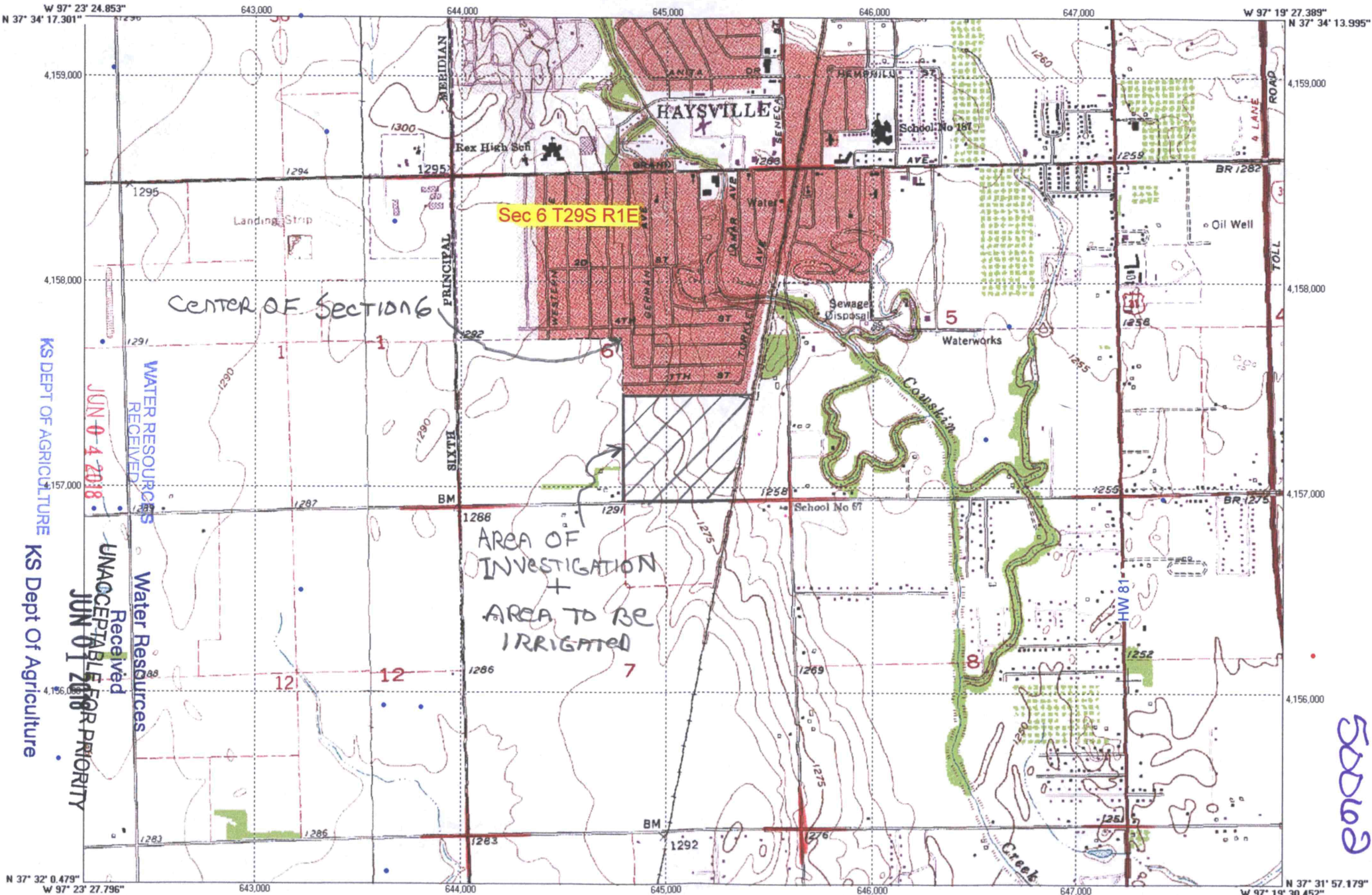

1927 North American Datum; 1,000-meter UTM grid zone 14  
 Generated by BigTopo (www.igage.com)  
 Map compiled from USGS Quads: Bayneville, KS Derby, KS

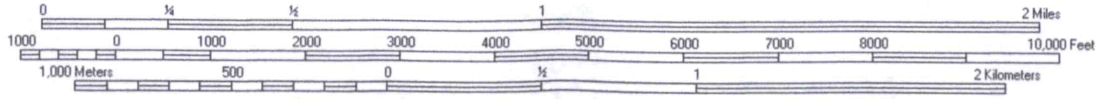

Bob Hay

# John N. Hay Trust

Write a description for your map.

## Legend

 37 33.120' n, 97 21.542' w

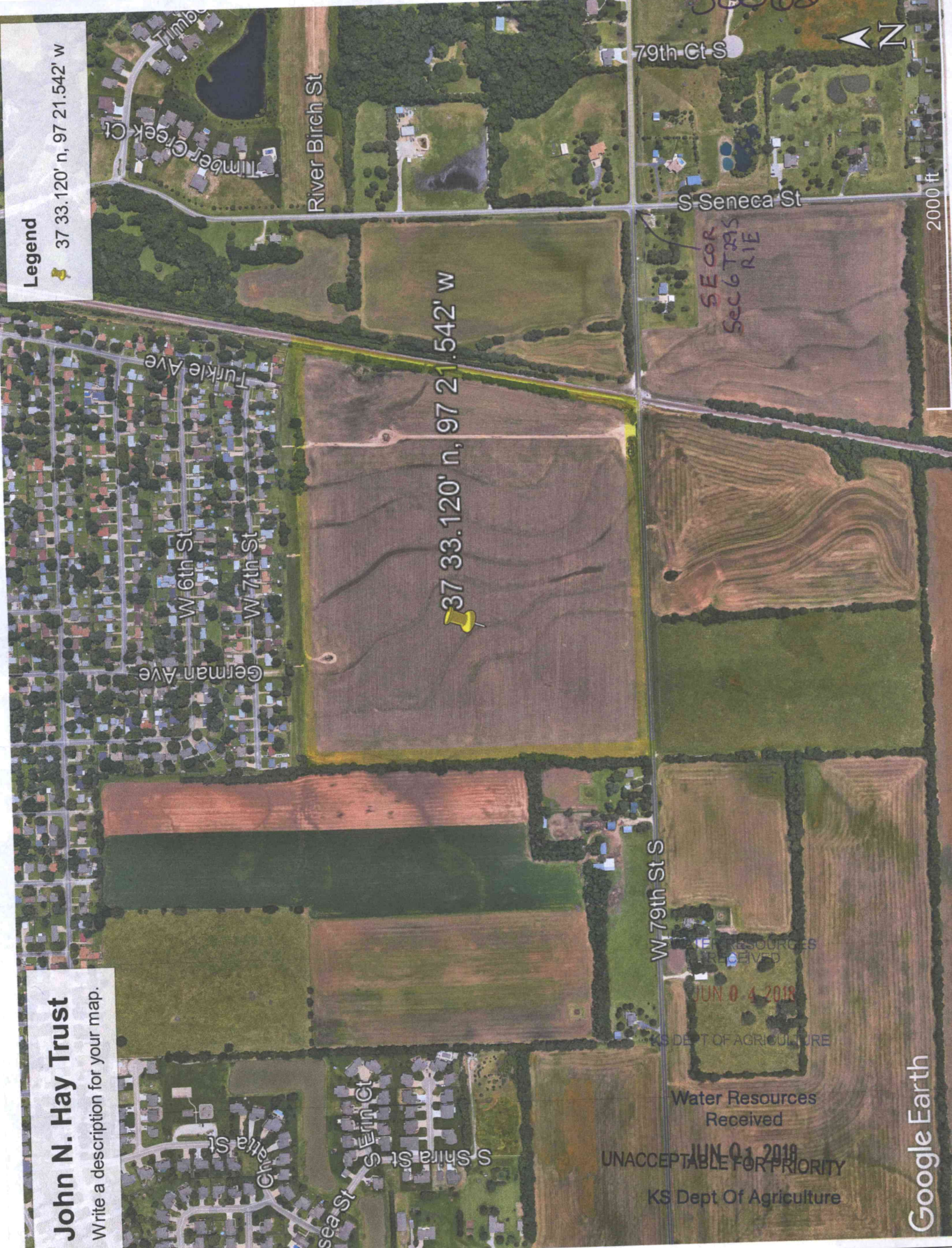

37 33.120' n, 97 21.542' w

79th Ct S

S Seneca St

River Birch St

Timber Creek Ct

German Ave  
W 6th St  
W 7th St

W 79th St S

WATER RESOURCES RECEIVED

JUN 04 2018

KS DEPT OF AGRICULTURE

Water Resources Received

UNACCEPTABLE FOR PRIORITY

KS Dept Of Agriculture

SE COR  
SEC 6 TR 25  
R 1E

Google Earth

© 2018 Google

2000 ft

